

SCHEDULE			
PART	LOT	CON.	AREA
PART 1	LOT 2	1	7.84 ha 19.37 ac

Sketch of
PART OF LOT 2
CONCESSION 1
 GEOGRAPHIC TOWNSHIP OF HUNTLEY
 FORMERLY IN THE TOWNSHIP OF WEST CARLETON
 Now in the
CITY OF OTTAWA
JOHN H. KENNEDY OLS.
 SCALE 1 : 1000

NOTES
 METRIC DISTANCES SHOWN ON THIS PLAN ARE IN METRES
 AND CAN BE CONVERTED TO FEET BY DIVIDING BY 0.3048.
 NOTES SHOWN HEREON ARE ASTRONOMIC DERIVED FROM THE BEARING
 N42°50'00"E AS SHOWN FOR THE SOUTHERLY LIMIT OF PART 5 ON
 PLAN 4R-10222.

- DENOTES SURVEY MONUMENT FOUND
- DENOTES SURVEY MONUMENT PLANTED
- DENOTES MONUMENT FROM IRON BAR
- DENOTES MONUMENT FROM IRON BAR
- DENOTES IRON BAR
- DENOTES SOURCE UNKNOWN
- DENOTES PLAN 4R-10222
- DENOTES CUT CROSS
- DENOTES WITNESS
- DENOTES MEASURED
- DENOTES FENCE LINE
- DENOTES FENCE LINE
- DENOTES JOHN H. KENNEDY LTD.
- DENOTES ARBENT, KENNEDY, RIDDELL & JASON

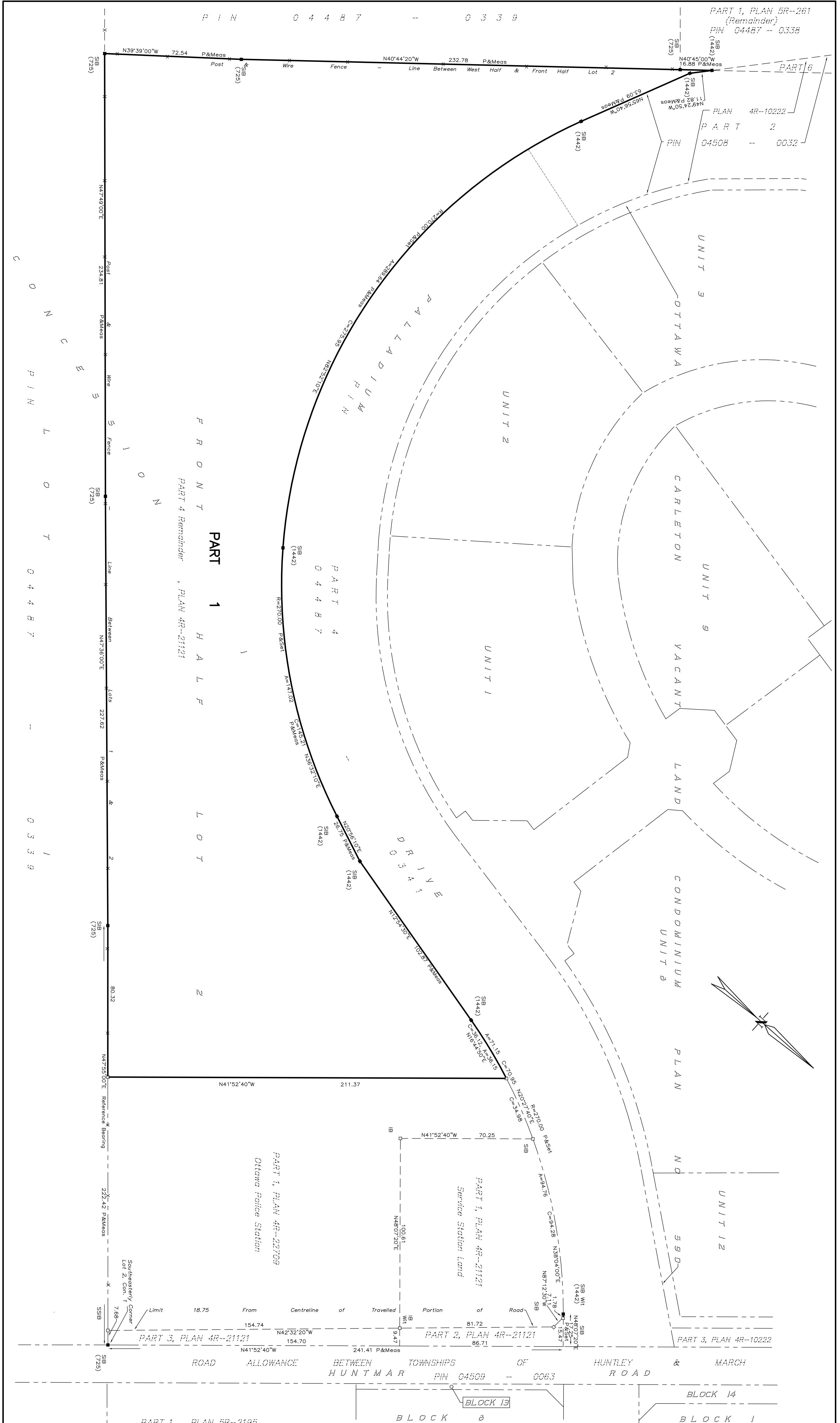

JOHN H. KENNEDY LTD.
 ONTARIO & CANADA LANDS SURVEYORS
 KEMPVILLE PORTLAND
 Ref: 2013 - 15 - 146
 Acad : Polidatum South Lande Nov 2013.dwg