

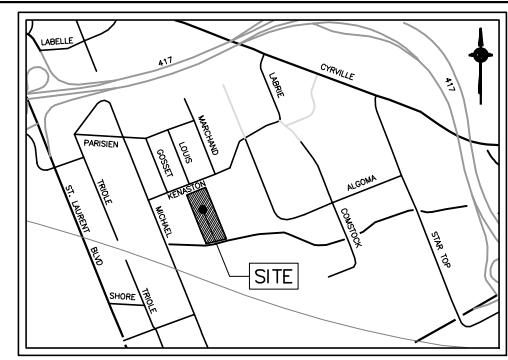

DRAWING NUMBER: 160749-2

PROPOSED SITE SERVICING PLAN

- CONSTRUCTION NOTES:**
1. All dimensions and elevations are in metres. Do not scale drawing.
  2. This drawing is not a legal survey, a utility plan or a site plan and is for sanitary, storm and water servicing only.
  3. TBM = Top of sill of existing building, elevation = 70.62 metres.
  4. This drawing cannot be accepted as acknowledging all of the utilities, and it will be the responsibility of the user to contact the respective utility authorities for confirmation.
  5. This drawing is not for construction until approved by the relevant authorities.
  6. Top of Foundation (TOF) elevations and assumed Underside of Footing (USF) elevations are shown on drawing.
  7. Existing location of watermain, sanitary sewer and storm sewer as shown on this plan are approximate. Contractor to verify in the field to confirm exact location prior to construction.
  8. Service laterals to be insulated where soil is cover is less than 2.4 metres for water services and 2 metres sanitary and storm services.
  9. If water service is less than 2.4 metres from sewer manhole or catchbasin, contractor shall insulate between them with s/m rigid insulation.
  10. Bedding for sewers and watermain installation shall be granular type "B" compacted to 95% dry proctor density.
  11. All dimensions to be verified on site by contractor prior to construction.
  12. Client is responsible for acquiring all necessary permits.
  13. A geotechnical engineer should be retained to provide geotechnical recommendations with respect to the subgrade conditions prior to footing installation.
  14. Elevations of existing storm and sanitary services were provided by the Information Centre at the City of Ottawa.
  15. Any changes made to this plan must be verified and approved by Kollaard Associates Inc.



**LEGEND**

	EXISTING CATCHBASIN
	EXISTING MANHOLE
	STORM CONNECTION
	SANITARY CONNECTION
	WATER CONNECTION
	STORM SEWER
	SANITARY SEWER
	WATERMAIN
	HYDRO POLE
	FIRE HYDRANT
	TEMPORARY BENCHMARK

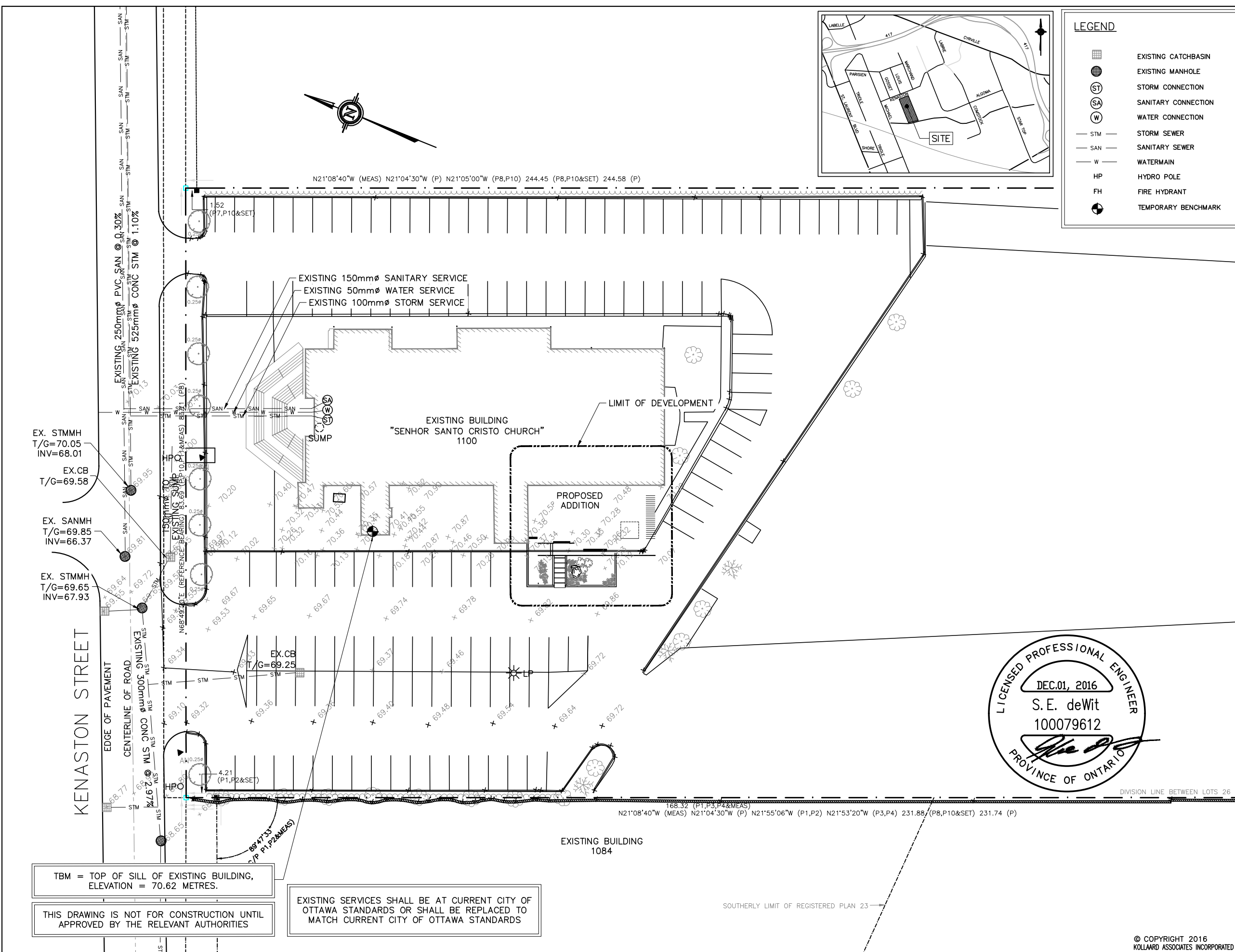

REV.	NAME	DATE	DESCRIPTION
0	NR	2016/12/01	ISSUED FOR ZBA APPLICATION

**Kollaard Associates**  
Engineers  
(613) 860-0923

210 PRESCOTT STREET  
PO BOX 189  
KEMPTVILLE ONTARIO  
K0G 1J0

FAX (613) 258-0475  
www.kollaard.ca  
info@kollaard.ca

CLIENT:  
SENHOR SANTO CRISTO PARISH

PROJECT:  
PROPOSED RESIDENTIAL ADDITION  
TO AN EXISTING CHURCH

LOCATION:  
1100 KENASTON STREET  
LOT 2, CONC. 26,  
R.PLAN 4R-27794, PART 1  
GLOUSECTER,  
CITY OF OTTAWA, ONTARIO

DESIGNED BY:  
NR

DATE:  
OCT 25, 2016

DRAWN BY:  
NR

SCALE:  
1:500

KOLLAARD FILE NUMBER:  
160749

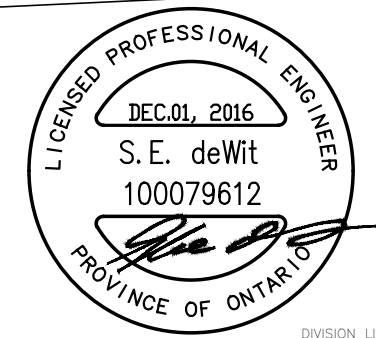

TBM = TOP OF SILL OF EXISTING BUILDING,  
ELEVATION = 70.62 METRES.

THIS DRAWING IS NOT FOR CONSTRUCTION UNTIL  
APPROVED BY THE RELEVANT AUTHORITIES

EXISTING SERVICES SHALL BE AT CURRENT CITY OF  
OTTAWA STANDARDS OR SHALL BE REPLACED TO  
MATCH CURRENT CITY OF OTTAWA STANDARDS