

RURAL RESIDENTIAL LAND
NOT OWNED BY APPLICANT

RURAL RESIDENTIAL LAND
NOT OWNED BY APPLICANT

RURAL RESIDENTIAL LAND
NOT OWNED BY APPLICANT

AGRICULTURAL LAND
NOT OWNED BY APPLICANT

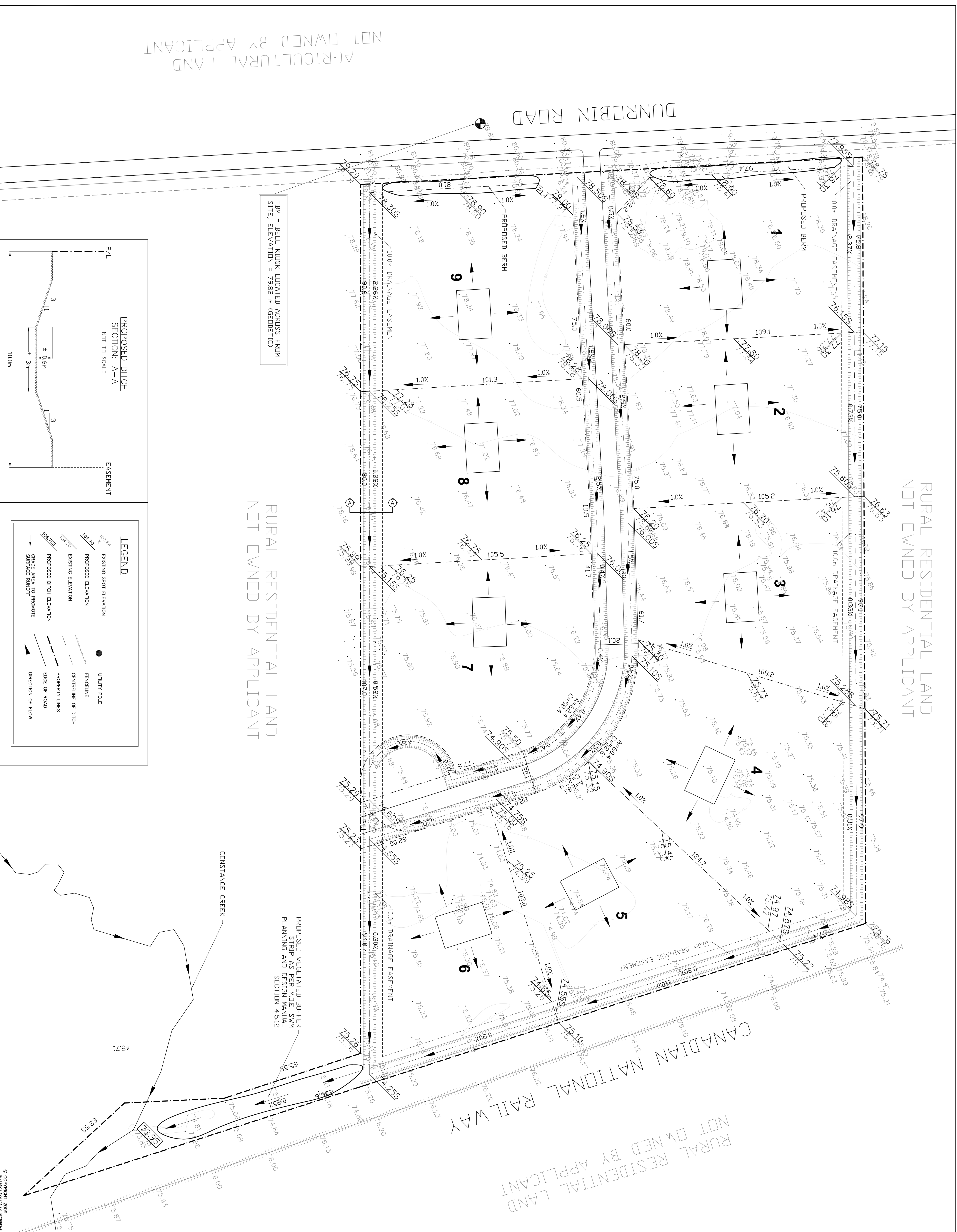

TBM = BELL KIOSK LOCATED ACROSS FROM
SITE, ELEVATION = 79.82 m (GEOIDETIC)

PROPOSED VEGETATED BUFFER
STRIP AS PER M.O.E. SWM
PLANNING AND DESIGN MANUAL
SECTION 4.5.12

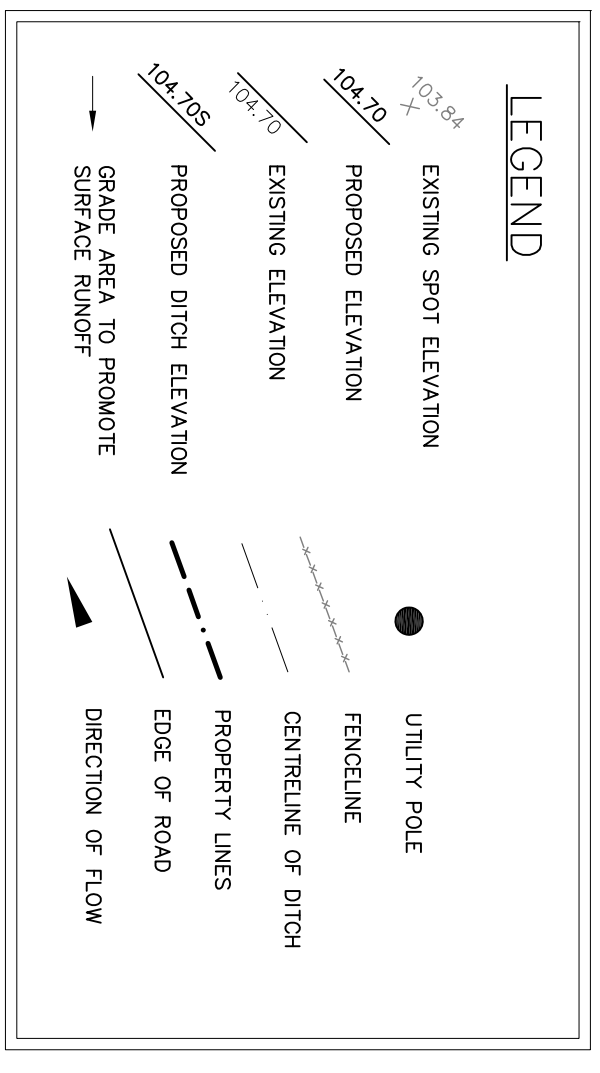
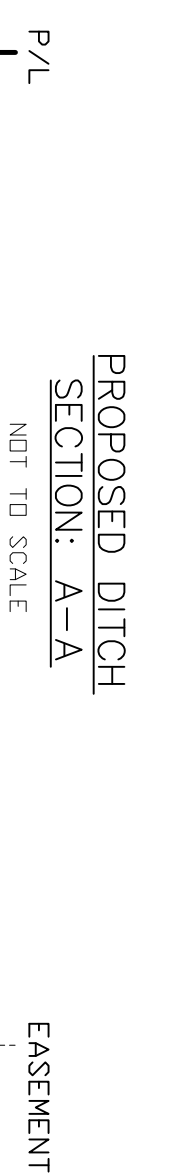

KEY PLAN									
DRAWING 070415-2 PRELIMINARY SITE GRADING & DRAINAGE									
NOTES:									
1. All dimensions in metres, unless otherwise specified and are based on an assumed site elevation. TBM = Bell Kiosk located across from the site. Elevation = 79.82 m (Geoid).									
2. This is not a legal survey, used for field reference only.									
3. Any changes made to this plan must be verified and approved by Kollard Associates, Inc.									
<table border="1"> <thead> <tr> <th>No.</th> <th>GENERAL REVISIONS</th> <th>DATE</th> <th>BY</th> </tr> </thead> <tbody> <tr> <td>1</td> <td>GENERAL REVISIONS</td> <td>JAN. 05, 2010</td> <td>W.K.</td> </tr> </tbody> </table>		No.	GENERAL REVISIONS	DATE	BY	1	GENERAL REVISIONS	JAN. 05, 2010	W.K.
No.	GENERAL REVISIONS	DATE	BY						
1	GENERAL REVISIONS	JAN. 05, 2010	W.K.						
<table border="1"> <thead> <tr> <th colspan="2">REVISIONS</th> </tr> </thead> <tbody> <tr> <td> </td> <td> </td> </tr> </tbody> </table>		REVISIONS							
REVISIONS									
<p>PROJECT: PROPOSED RESIDENTIAL SUBDIVISION</p> <p>PROJECT DATE: 2010</p> <p>PROPERTY OWNER: ROBIN DOULL</p> <p>CLIENT: ROBIN DOULL</p> <p>PROPERTY LOCATION: 2050 DUNROBIN ROAD PART OF LOT 20, CONCESSION 4, TOWNSHIP OF MARCH, CITY OF OTTAWA, ONTARIO</p>									
<p>Scale 1:750 - METRES</p>									
<p>DRAWING: PRELIMINARY SITE GRADING & DRAINAGE</p> <p>DATE: JANUARY 15, 2009</p> <p>DESIGNED BY: K.L./S.D./W.K.</p> <p>DRAWN BY: P.V./P.R.</p> <p>PLANE No.: 070415</p>									
<p>© COPYRIGHT 2009 KOLLARD ASSOCIATES INC. (UNINCORPORATED)</p>									

Kollard Associates
Engineers
(613) 880-0923

505 188
PRESIDENT STREET
2100
1207
OTTAWA, ONTARIO
K1P 6K5 (613) 288-0475