

P.I.N. 04530 - 0064
 RURAL RESIDENTIAL LAND
 NOT OWNED BY APPLICANT

SUBJECT TO THE CONDITIONS, IF ANY SET FORTH IN OUR LETTER DATED _____ THIS DRAFT PLAN IS APPROVED BY THE CITY OF OTTAWA UNDER SECTION 51 OF THE PLANNING ACT THIS _____ DAY OF _____ 20__

DERRICK MIDDLE, MANAGER,
 DEVELOPMENT REVIEW,
 RURAL SERVICES,
 CITY OF OTTAWA.

METRIC :
 Distances shown on this plan are in metres and can be converted to feet by dividing by 0.3048

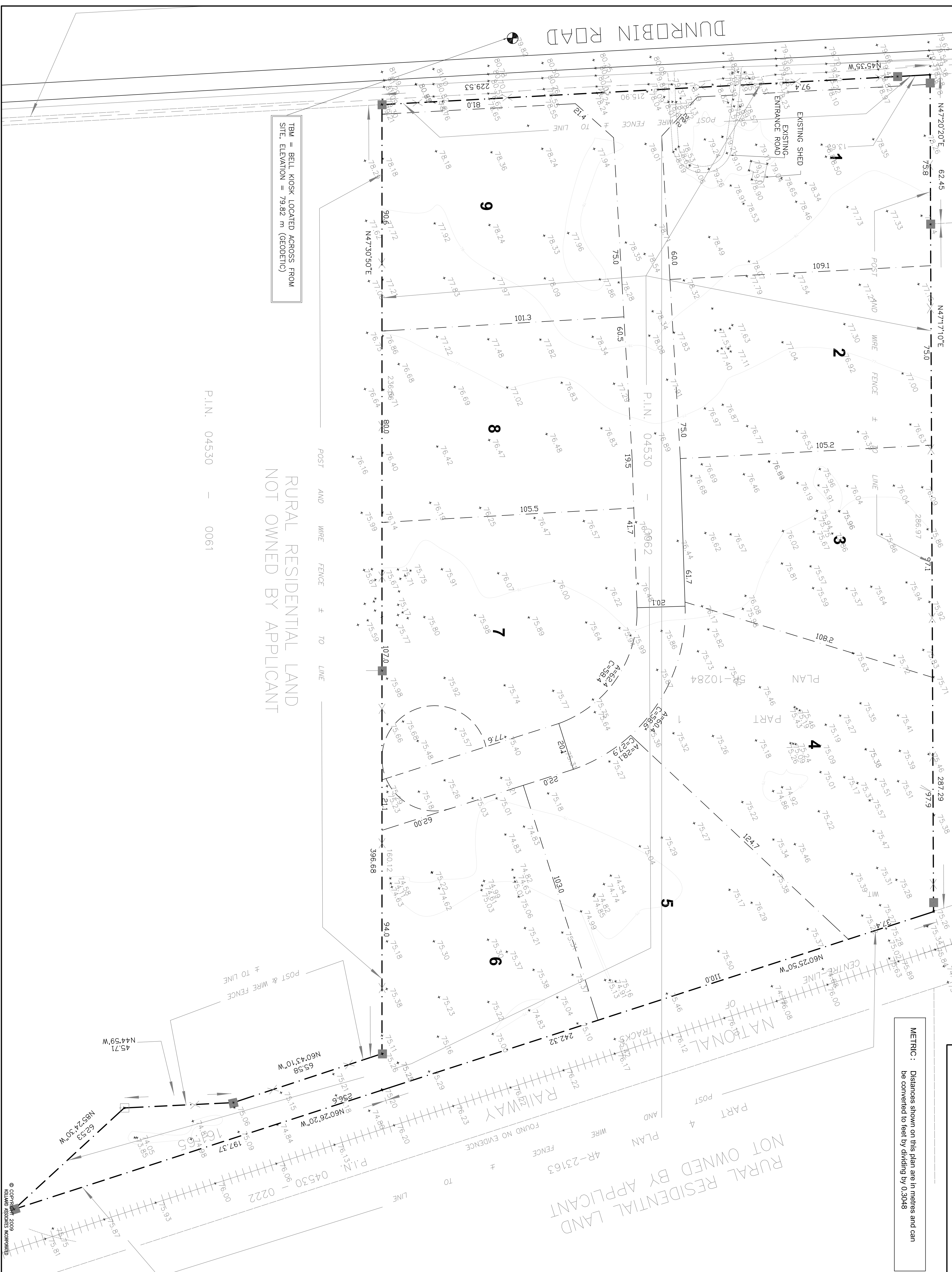
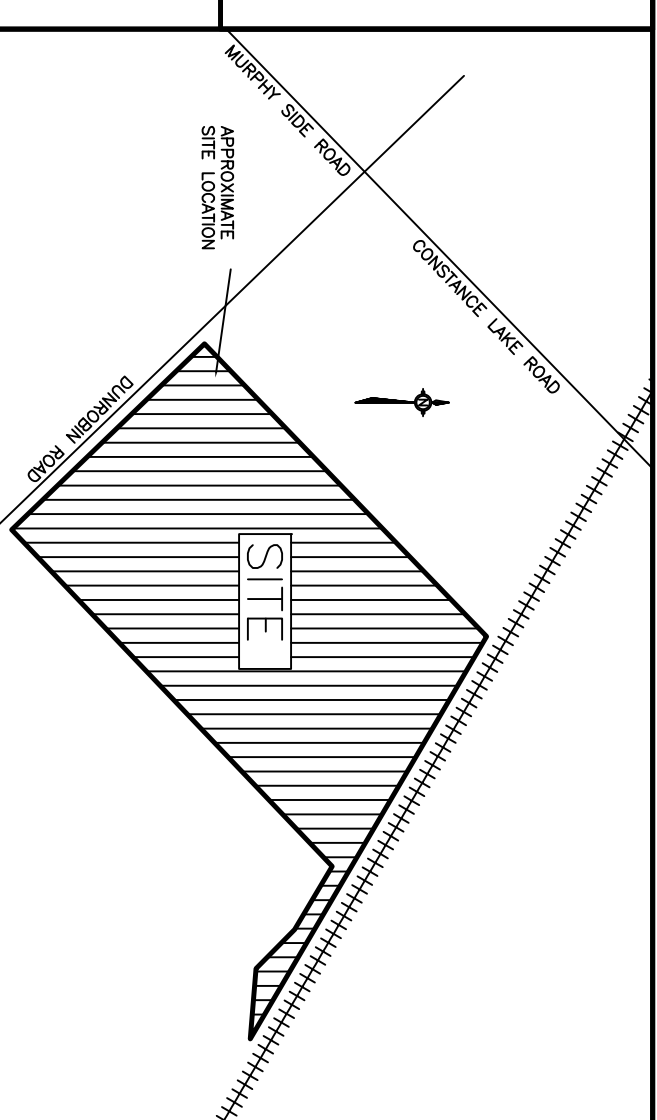

TBM = BELL KIOSK LOCATED ACROSS FROM SITE. ELEVATION = 79.82 m (GEODETIC)

P.I.N. 04530 - 0061

RURAL RESIDENTIAL LAND
 NOT OWNED BY APPLICANT

RURAL RESIDENTIAL LAND
 NOT OWNED BY APPLICANT

Kollaard Associates
 Engineers
 (613) 860-0923

SHIPMAN SURVEYING LTD.
 Ontario Land Surveyors
 613-499-9910

DRAFT PLAN OF SUBDIVISION OF
 PART OF LOT 20, CONCESSION 4
 TOWNSHIP OF MARCH
 FORMERLY IN THE CITY OF KANATA
 NOW IN THE CITY OF OTTAWA

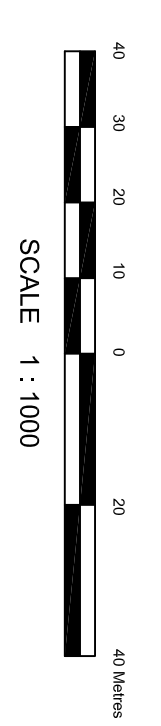

OWNERS' CERTIFICATE
 THIS IS TO CERTIFY THAT THE ROBIN DOULL & SLYWOMIR PATRICK OWNERS AND THEIR RELATIONSHIP TO ADJOINING LANDS ARE ACCURATELY AND SUBMISSION TO THE CITY OF OTTAWA.

DATE: 2009
 ROBIN DOULL

DATE: 2009
 SLYWOMIR PATRICK

DATE: 2009
 J.P. SHIPMAN ONTARIO LAND SURVEYOR

ADDITIONAL INFORMATION REQUIRED UNDER SECTION 51-17 OF THE PLANNING ACT

- (a) see plan
- (b) see plan
- (c) see plan
- (d) residential dwellings
- (e) see plan
- (f) see plan
- (g) see plan
- (h) City of Ottawa water not available.
- (i) see soil report, hydrologer report.
- (j) see plan
- (k) bell, hydro & gas to be available.
- (l) see plan

DESIGNED BY: KL
 DRAWN BY: PV
 KOLLAARD PLANNING INC. 070415