

PARTS 1 & 2 - ALL OF PARCEL 10-3
SECTION 50-9 CUMBERLAND

REQUIRE THIS PLAN TO BE
DEPOSITED UNDER THE
LAND TITLES ACT.
DATE *March 2nd 1989*
Edward M. Lancaster
EDWARD M. LANCASTER
ONTARIO LAND SURVEYOR.

PLAN 50R-6242
RECEIVED AND DEPOSITED
DATE *April 3rd 1989*
"T. Corvinielli" Dep.
LAND REGISTRAR FOR THE LAND
TITLES DIVISION OF RUSSELL N° 50.
Approved *MAR 23 1989*
Robert J. Misner
Asst Examiner of Surveys

CAUTION: THIS PLAN IS NOT A PLAN OF SUBDIVISION
WITHIN THE MEANING OF THE PLANNING ACT.

PLAN OF SURVEY OF PART OF LOT 10 CONCESSION 9 TOWNSHIP OF CUMBERLAND Formerly County of Russell REGIONAL MUNICIPALITY OF OTTAWA - CARLETON

SURVEYED BY
ANNIS O'SULLIVAN VOLLEBEKK LTD.
1986.

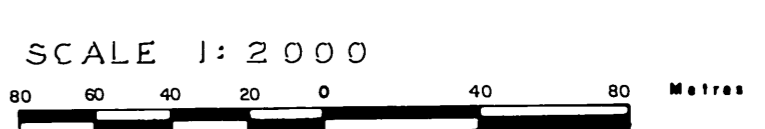

METRIC
DISTANCES SHOWN ON THIS PLAN
ARE IN METRES AND CAN BE CONVERTED
TO FEET BY DIVIDING BY 0.3048

SURVEYOR'S CERTIFICATE

I HEREBY CERTIFY THAT:
1. THIS SURVEY AND PLAN ARE CORRECT AND IN ACCORDANCE WITH
THE SURVEYS ACT AND THE LAND TITLES ACT AND THE
REGULATIONS MADE THEREUNDER.
2. THE SURVEY WAS COMPLETED ON THE 5th DAY OF DECEMBER, 1986.
March 2nd 1989 *Edward M. Lancaster*
EDWARD M. LANCASTER
ONTARIO LAND SURVEYOR.

NOTES & LEGEND

PLANTED SURVEY MONUMENT shown thus	
FOUND SURVEY MONUMENT shown thus	
STANDARD IRON BAR (0.025 sq. x 1.2) shown thus	S.I.B.
SHORT STANDARD IRON BAR (0.025 sq. x 0.6) shown thus	S.S.I.B.
IRON BAR (0.016 sq. x 0.61) shown thus	I.B.
IRON BAR ROUND (0.019" x 0.61) shown thus	I.B. #
ROUND IRON BAR shown thus	R.I.B.
CUT CROSS shown thus	C.C.
IRON PIPE shown thus	I.P.
Fd. denotes Found	
Wit. denotes Witness	
Acc. denotes Accepted	
P & W denotes Post & Wire	
(990) " J-G Payette O.L.S.	
(deed) " Inst. N° 4572	
(R.M.O.C.) " Regional Municipality of Ottawa-Carleton	

Bearings are astronomic derived from the westerly limit of Plan
50M-108 shown to be N21°39'45" W.

FROM THE OFFICE OF
ANNIS O'SULLIVAN VOLLEBEKK LTD.,
ONTARIO LAND SURVEYORS
EMBRUN - RUSSELL & OTTAWA ONTARIO.

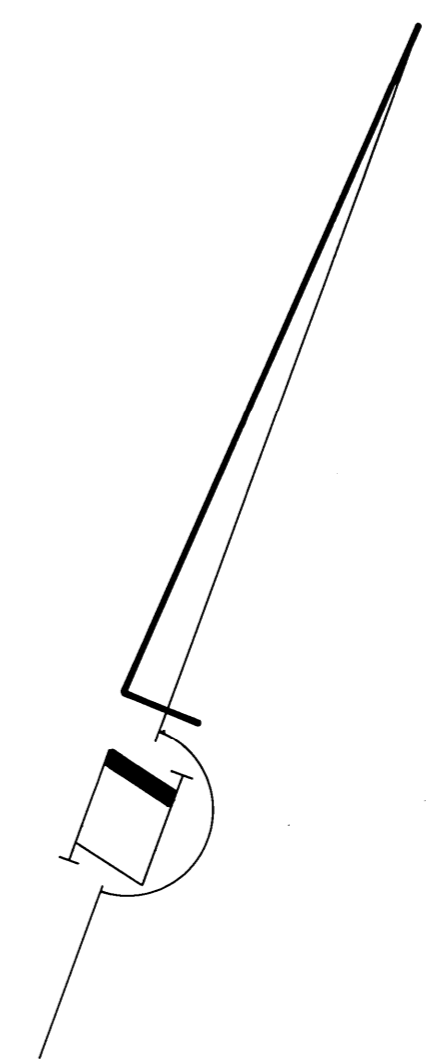
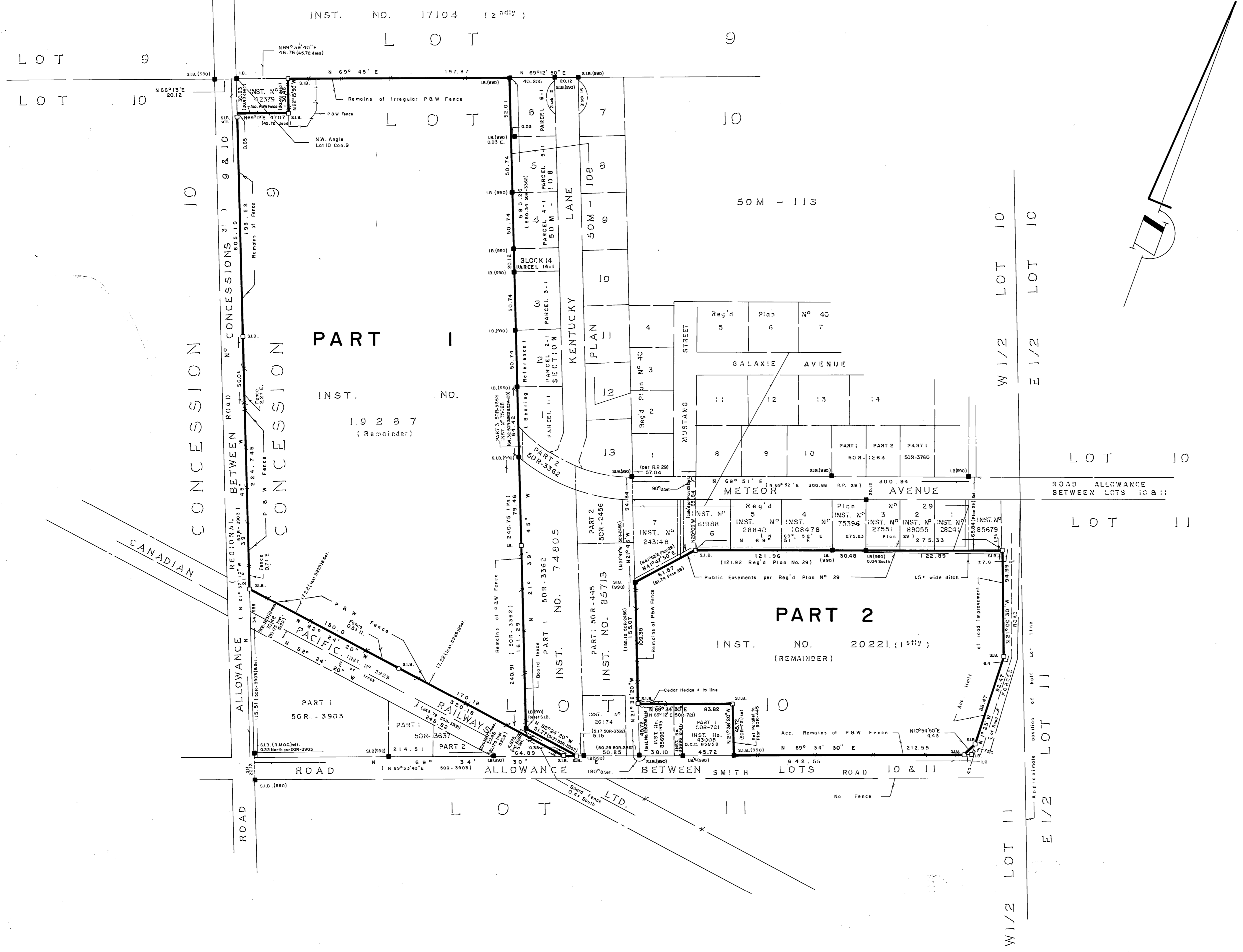

50R-6242