

PLANT LIST						
KEY	NO.	BOTANIC NAME	ENGLISH NAME	SIZE	CONDIT.	REMARKS
PG	6	Picea glauca	White Spruce	2.75 m ht.	B & B	
PP	4	Picea pungens glauca	Blue Colorado Spruce	2.75 m ht.	B & B	
AS	5	Acer saccharum Green Mountain	Green Mountain Sugar Maple	60 mm cal.	B & B	
QR	5	Quercus rubra	Red Oak	60 mm cal.	B & B	

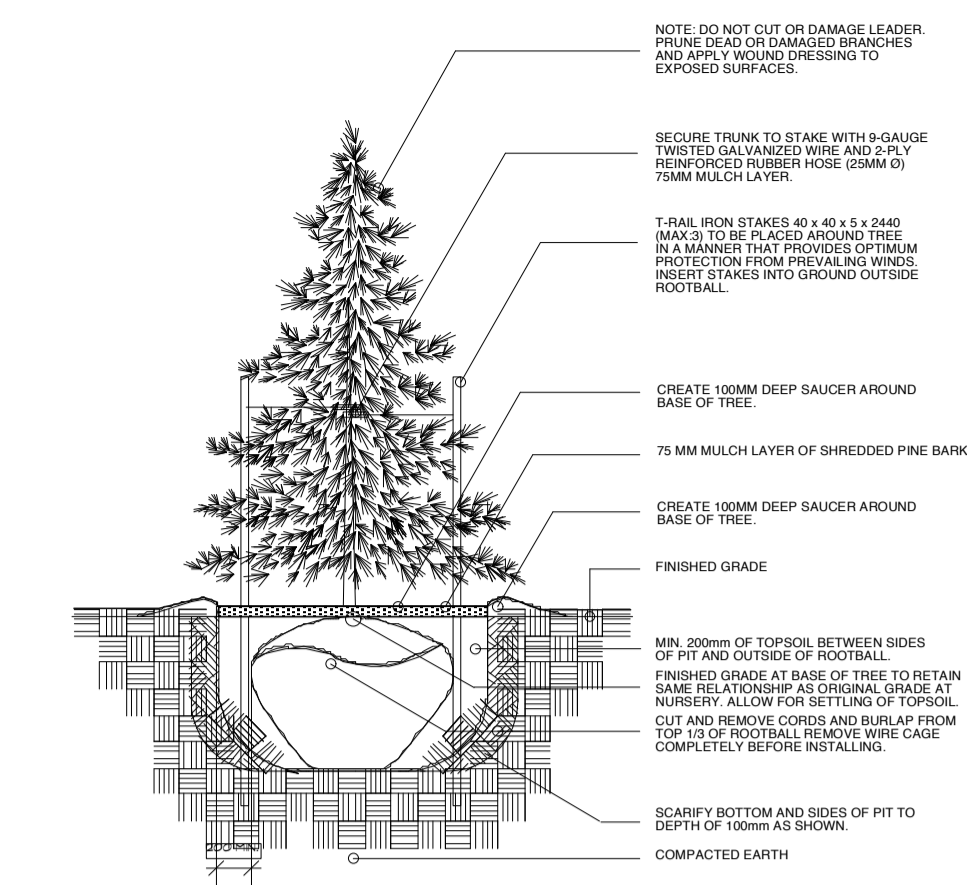

CONIFEROUS TREE PLANTING

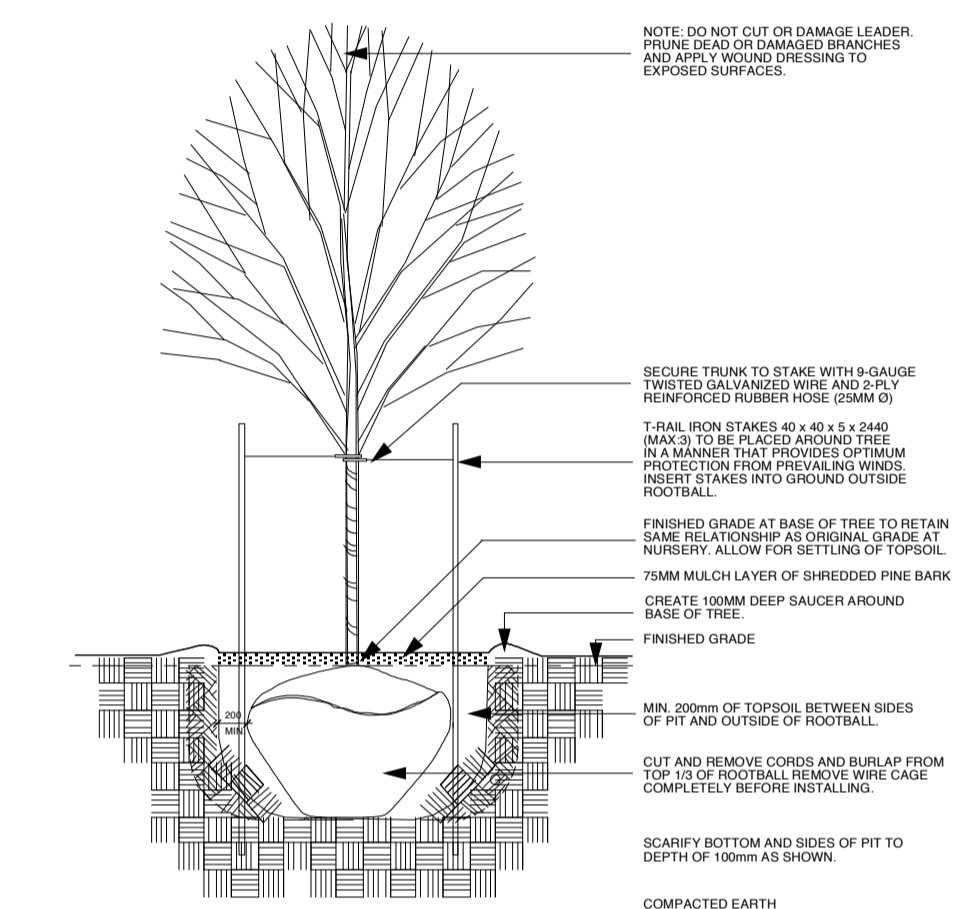

DECIDUOUS TREE PLANTING

- NOTES:**
1. DO NOT SCALE THIS DRAWING.
 2. THIS DRAWING IS TO BE READ IN CONJUNCTION WITH RELATED ARCHITECTURAL/ENGINEERING DRAWINGS.
 3. IT IS THE RESPONSIBILITY OF THE APPROPRIATE CONTRACTOR TO CHECK AND VERIFY ALL DIMENSIONS ON SITE AND REPORT ALL ERRORS AND/OR OMISSIONS TO THE LANDSCAPE ARCHITECT BEFORE PROCEEDING WITH WORK.
 4. CONTRACTOR MUST OBTAIN AND COMPLY WITH ALL PERTINENT CODES AND BY-LAWS. ALL PERMITS ARE THE RESPONSIBILITY OF THE CONTRACTOR.
 5. THIS DRAWING MUST NOT BE USED FOR CONSTRUCTION UNTIL SIGNED BY THE LANDSCAPE ARCHITECT.
 6. COPYRIGHT RESERVED. THIS DRAWING IS THE EXCLUSIVE PROPERTY OF THAKAR ASSOCIATES DESIGN CONSULTANTS AND SHALL NOT BE USED FOR ANY PURPOSE WHATSOEVER WITHOUT THE WRITTEN CONSENT OF THAKAR ASSOCIATES DESIGN CONSULTANTS. GRAPHIC SYMBOLS, DETAILS AND FORMATS USED ON THIS DRAWING ARE COPYRIGHTED AND MAY NOT BE REPRODUCED IN ANY FORM WITHOUT THE WRITTEN CONSENT OF THAKAR ASSOCIATES.
 7. CONTRACTOR SHALL NOTIFY LANDSCAPE ARCHITECT BY PHONE AND FAX AT LEAST 24 HOURS IN ADVANCE OF THE COMMENCEMENT OF DEMOLITION WORK, REMOVAL OF EXISTING VEGETATION AND THE START OF NEW CONSTRUCTION.
 8. BASE INFORMATION TAKEN FROM DRAWINGS SUPPLIED BY LONGWOOD CORPORATION.

- SITE LAYOUT:**
1. CONTRACTOR TO STAKE OUT SITE ELEMENTS AND OBTAIN APPROVAL OF LANDSCAPE ARCHITECT BEFORE COMMENCING WORK.
 2. ALL HORIZONTAL DIMENSIONS ARE SHOWN IN METRES AND MILLIMETRES.
 3. PREMANUFACTURED ITEMS TO BE INSTALLED AS PER MANUFACTURER'S INSTRUCTIONS.
 4. ALL FENCING IS TO BE INSTALLED 0.3M INSIDE PRIVATE PROPERTY PARALLEL TO THE PROPERTY LINE UNLESS OTHERWISE INDICATED.

- DEMOLITION:**
1. ALL EXISTING AREAS AND/OR ITEMS INDICATED FOR DEMOLITION AND REMOVAL ARE TO BE REMOVED FROM SITE.
 2. DEMOLITION RUBBLE OR RUBBISH IS TO BE REMOVED FROM SITE. BACKFILLING OF RUBBLE WILL NOT BE ACCEPTED. ITEMS TO BE REMOVED INCLUDE ASSOCIATED WIRING, PIPING, FOOTINGS, AND GRANULAR SUBGRADES UNLESS INDICATED ON THE DRAWINGS AS ITEMS TO BE RETAINED.
 3. TREES AND SHRUBS INDICATED TO BE REMOVED ARE ALSO TO BE GRUBBED OUT, INCLUDING STUMPS AND ROOTS, TO A MINIMUM OF 400 MM BELOW GRADE.
 4. ALL AREAS, ITEMS OR STRUCTURES DESIGNATED FOR RETENTION ON SITE ARE TO BE REINSTATED, REPLACED OR REPAIRED AT THE LANDSCAPE ARCHITECT'S OPTION AND TO THE LANDSCAPE ARCHITECT'S SATISFACTION SHOULD THESE BE DAMAGED OR DISTURBED DURING CONSTRUCTION.

- PLANTING/SODDING:**
1. THE CONTRACTOR IS TO VERIFY THE LOCATION OF ALL UNDER-GROUND UTILITIES PRIOR TO COMMENCING WORK. PLANTING WHICH CONFLICTS WITH UNDERGROUND UTILITIES IS TO BE RELOCATED AT THE DIRECTION OF THE LANDSCAPE ARCHITECT.
 2. ALL DECIDUOUS STREETSCAPE TREES EXCEPT CONIFERS ARE TO BE LOCATED WITHIN THE MUNICIPAL BOUNDARY AT A MINIMUM DISTANCE OF 7.5M FROM THE BUILDING.
 3. NO PLANT MATERIALS/SUBSTITUTIONS WILL BE ACCEPTED WITHOUT PRIOR APPROVAL FROM THE LANDSCAPE ARCHITECT.
 4. ALL PLANT MATERIAL IS TO BE NURSERY GROWN STOCK AND SHALL MEET OR EXCEED THE SPECIFICATIONS OF THE CANADIAN NURSERY TRADES ASSOCIATION (2003) FOR SIZE, HEIGHT, SPREAD, GRADE AND METHOD OF CULTIVATION.
 5. ALL EXCAVATED MATERIAL FROM PLANTING PITS TO BE REMOVED FROM SITE. BACKFILL PLANTING INSTALLATIONS WITH IMPORTED PREPARED TOPSOIL OR STOCKPILED TOPSOIL ON SITE, SUBJECT TO LANDSCAPE ARCHITECT'S APPROVAL.
 6. SODDING AND SEEDING TO BE INSTALLED ON MINIMUM 135 MM AND 150 MM DEEP LAYERS RESPECTIVELY OF PREPARED IMPORTED TOPSOIL.
 7. ALL SHRUBS TO BE INSTALLED IN BEDS (EXCEPT ON SLOPES) WITH MINIMUM DEPTH OF 500 MM AND MULCHED WITH 75 MM MINIMUM LAYER OF SHREDDED PINE BARK MULCH UNLESS OTHERWISE SPECIFIED.
 8. ALL TREES TO BE SITED ACCORDING TO THE STANDARDS INDICATED ON THE PLANTING DETAILS.
 9. ALL AREAS DISTURBED DURING CONSTRUCTION BEYOND THE PROJECT LIMITS ARE TO BE REINSTATED TO ORIGINAL CONDITIONS AT NO ADDITIONAL EXPENSE.
 10. ALL PLANT MATERIAL AND GRASS AREAS INSTALLED UNDER THIS CONTRACT SHALL BE WATERED, WEEDED AND MAINTAINED BY THE CONTRACTOR UNTIL WRITTEN ACCEPTANCE OF THE WORK BY THE LANDSCAPE ARCHITECT.
 11. ARRANGEMENT AND SPACING OF PLANT MATERIAL ON SITE TO BE IN ACCORDANCE WITH GOOD HORTICULTURAL PRACTICES AND AESTHETIC CRITERIA. CONTRACTOR TO ENSURE THAT SPACING AND POSITIONING OF PLANTS ARE OPTIMIZED FOR BEST VISUAL DISPLAY, AND OUTLINES OF SHRUB BEDS AND OTHER AREAS ARE SMOOTH, UNIFORM AND SENSITIVE TO THE DESIGN INTENT.

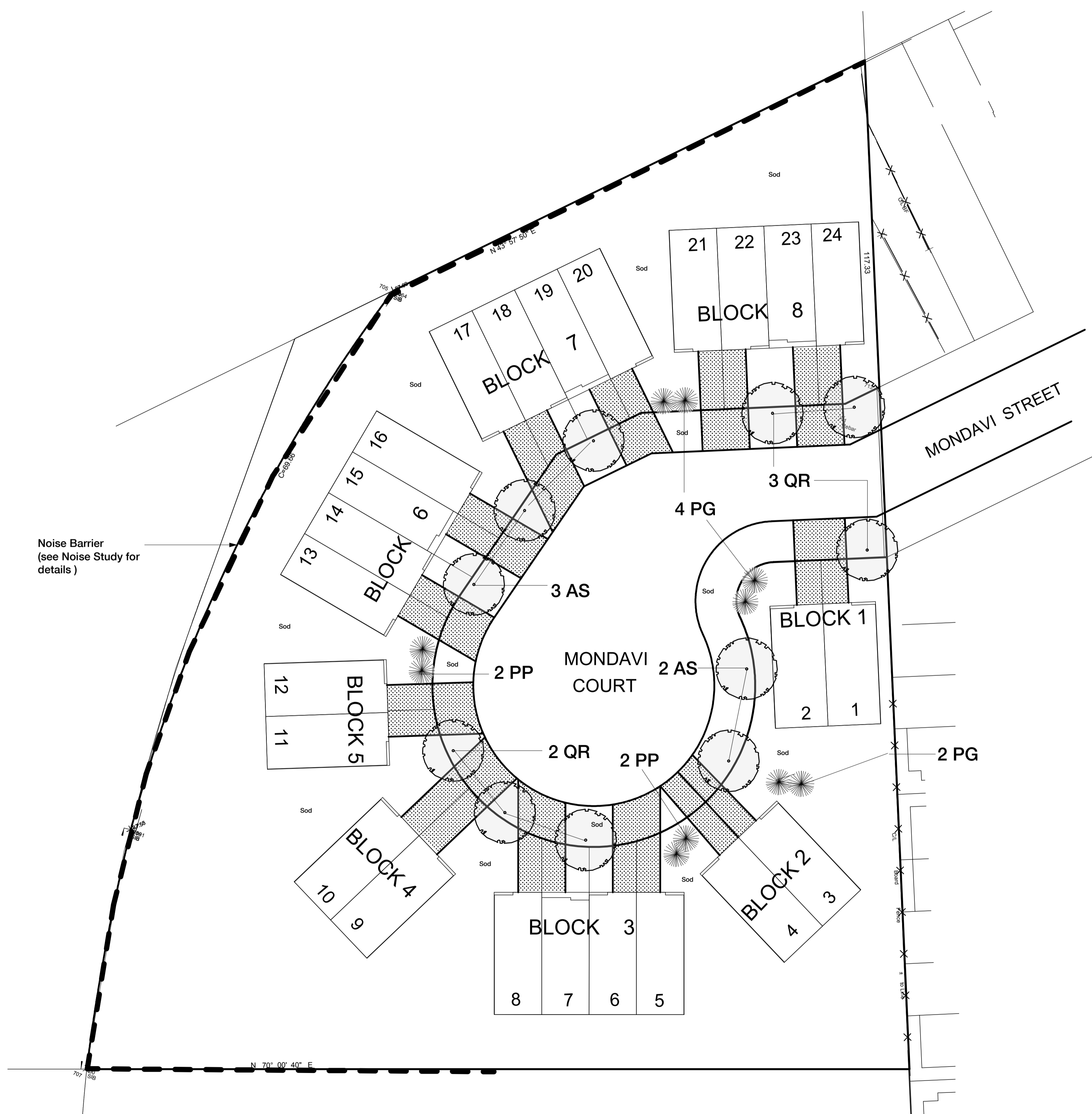

No.	Revision	Date
4.		
3.		
2.	Issued for Client Review	Sept. 17/12
1.	Issued for Client Review	August 24/12

DO NOT SCALE THIS DRAWING - READ DIMENSIONS ONLY

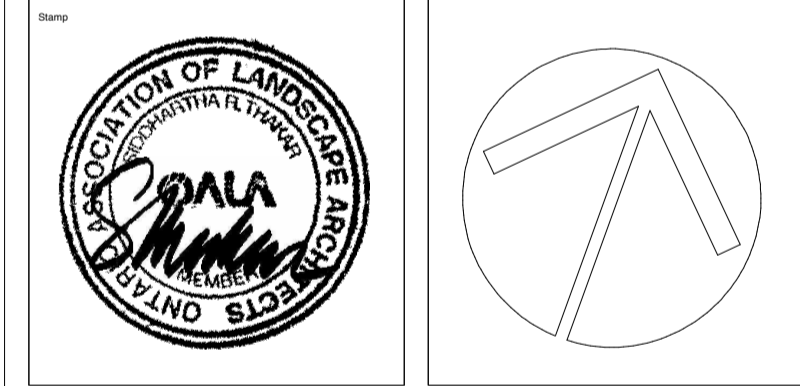

THAKAR ASSOCIATES DESIGN CONSULTANTS
 Landscape Architects
 54 Bennett Street, Ottawa Ontario K1V 9L4
 Tel: (613) 523-7602 Fax (613) 523-2262
 E-mail: sthakar@thakarassociates.com



PROJECT
 MONDAVI COURT TOWNHOUSES
 1765 TRIM ROAD, OTTAWA

TITLE
 LANDSCAPE PLAN

DRAWN BY	ST	START DATE :	
SCALE	1:300	DRAWING NO.	L-1
JOB NO.	217.14		