

LEGEND

- 0.24 ha — AREA (hectares)
- A-01 — AREA ID
- 0.65 — RUN-OFF COEFFICIENT
- PROPOSED STORM DRAINAGE AREA BOUNDARY
- — PROPOSED STORM MANHOLE / SEWER AND FLOW DIRECTION
- — PROPOSED THIRD PIPE STORM MANHOLE / SEWER AND FLOW DIRECTION
- — MAJOR SYSTEM FLOW ROUTE

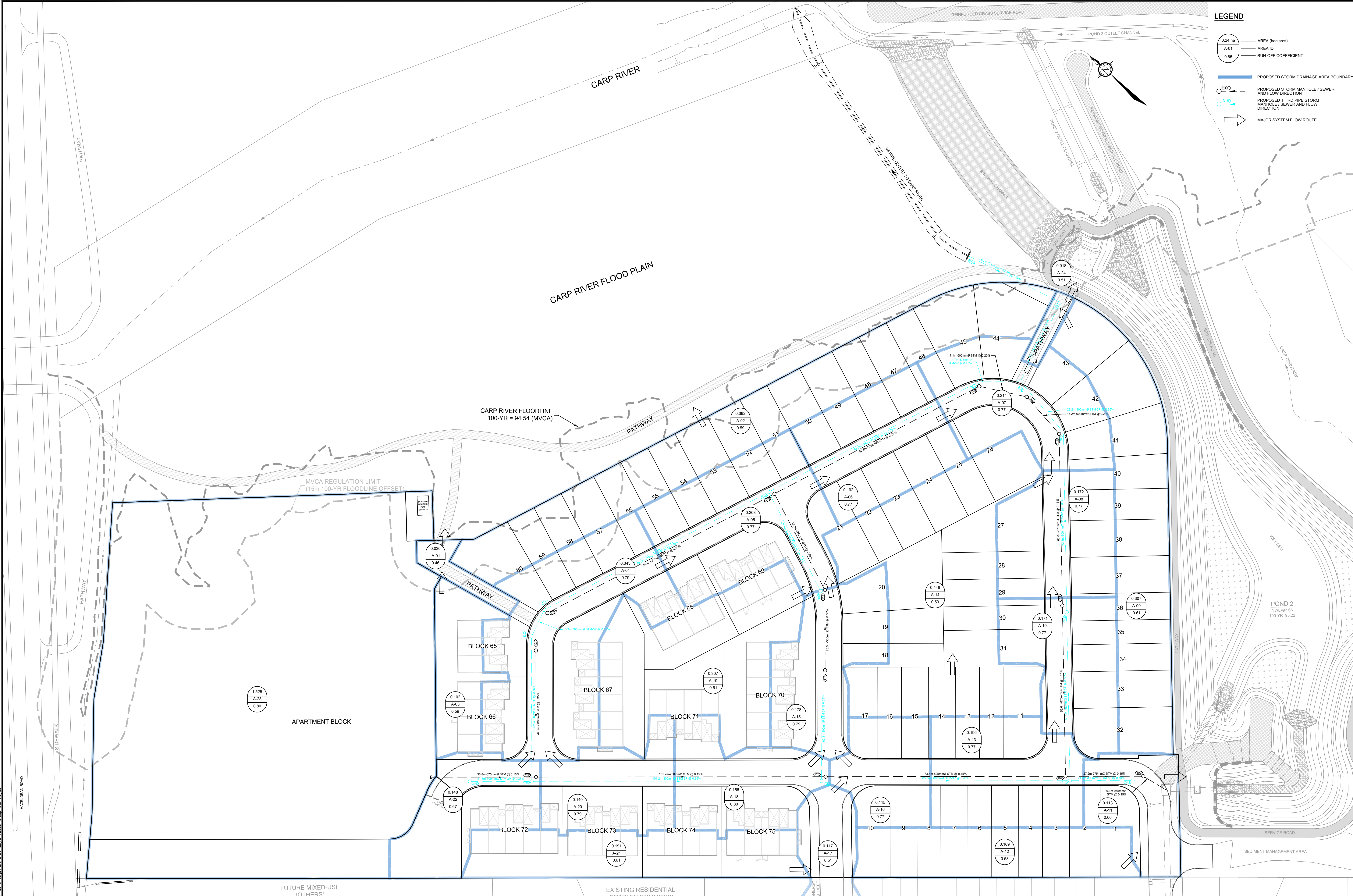

NOTE:
 THE POSITION OF ALL POLE LINES, CONDUITS, WATERMANS, SEWERS AND OTHER UNDERGROUND AND OVERGROUND UTILITIES AND STRUCTURES IS NOT NECESSARILY SHOWN ON THE CONTRACT DRAWINGS, AND WHERE SHOWN, THE ACCURACY OF THE POSITION OF SUCH UTILITIES AND STRUCTURES IS NOT GUARANTEED. BEFORE STARTING WORK, DETERMINE THE EXACT LOCATION OF ALL SUCH UTILITIES AND STRUCTURES AND ASSUME ALL LIABILITY FOR DAMAGE TO THEM.

No.	REVISION	DATE	BY
3	DP COMMENT RESOLUTION	MAY 22/26	MAB
2	DP COMMENT RESOLUTION	JAN 20/26	MAB
1	DRAFT PLAN APPLICATION	AUG 15/25	MAB

SCALE	1:500
0	5 10 15 20

FOR REVIEW ONLY
PREPARED BY: LRW
CHECKED BY: MAB
DRAWN BY: DTD
CHECKED BY: MAB
APPROVED BY: MAB

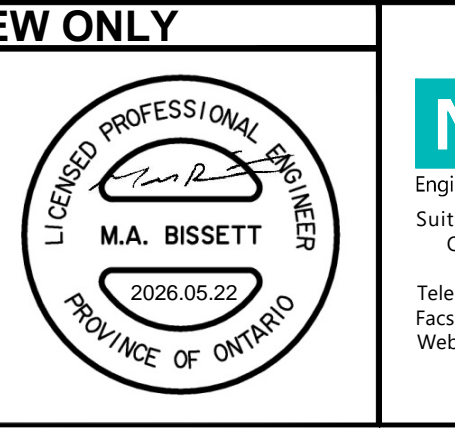
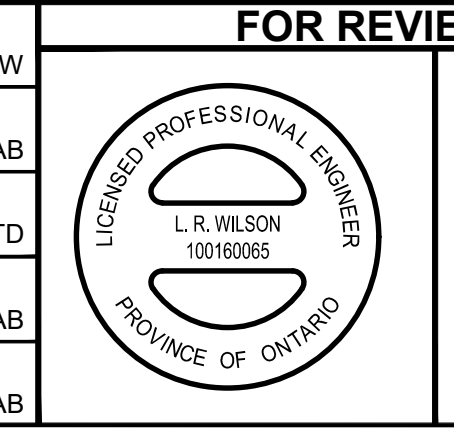

NOVATECH
 Engineers, Planners & Landscape Architects
 Suite 200, 240 Michael Cowpland Drive
 Ottawa, Ontario, Canada K2M 1P6
 Telephone: (613) 254-9643
 Facsimile: (613) 254-5867
 Website: www.novatech-eng.com

CITY OF OTTAWA - 560 HAZELDEAN ROAD
 DOUBLE DECK SUBDIVISION

STORM DRAINAGE AREA PLAN

PROJECT No: 100057-05
 REV # 3
 DRAWING No: 100057-STM

C:\0000\100057\05\00057-STM.dwg, P:\ANSI-B1, May 21, 2026 - 2:38pm, emp384