

ISSUE DATES AND DISTRIBUTION LOG

No.	Date	Note
1	04/07/22	30% SUBMISSION
2	07/29/22	60% SUBMISSION
3	08/29/22	ISSUED FOR PERMIT/TENDER
4	09/16/22	REISSUED FOR TENDER
5	10/28/22	REISSUED FOR PERMIT
6	12/12/22	REISSUED FOR PERMIT
7	03/08/24	ISSUED FOR TENDER REVISED DRAFT
8	04/15/24	ISSUED FOR TENDER
9	05/01/24	ISSUED FOR TENDER / PERMIT
10	05/17/24	REISSUED FOR TENDER
11	06/26/24	PERMIT COMMENTS 001

MATERIAL LEGEND

1	CONCRETE (UNPAINTED)
2	VINYL PANEL (GREY)
3	VINYL PANEL (BLUE)
4	VINYL PANEL (WOOD PATTERN/TONE)
5	PVC COLUMN WRAP
6	PICKET RAILING (WHITE)
7	VINYL FRAME & FLASHING (WHITE)
8	LOUVER (COLOR TO MATCH ADJACENT FINISH)
9	PREFINISHED METAL BALCONY COVER (WHITE)
10	TRIM (WHITE)

GLAZING LEGEND

FG1	CLEAR FIXED GLASS
FG2	CLEAR FIXED GLASS W/ VISUAL MAKERS
TG1	CLEAR TEMPERED GLASS
TG2	CLEAR TEMPERED GLASS W/ VISUAL MAKERS



Project:
DECOEUR DRIVE

MATTAMY HOMES

2370 TENTH LINE

OTTAWA ONTARIO

Drawing Title:
EAST AND WEST ELEVATIONS

Project Manager Team:
KB

Project No.
21-107

Date Plotted:
2024-07-16 11:21:36 AM

Scale:
As indicated

Building No.:
Drawing No.:

AC A4-00A



WEST ELEVATION

SCALE: 1 : 100

2
A4-00A



EAST ELEVATION

SCALE: 1 : 100

1
A4-00A

ALL DIMENSIONS ARE GIVEN IN MILLIMETRES UNLESS OTHERWISE INDICATED.
DO NOT SCALE DRAWINGS.

CONTRACTOR SHALL VERIFY AND CHECK ALL DIMENSIONS AND CONDITIONS ON SITE PRIOR TO STARTING ANY OF THE WORK AND REPORT ANY DISCREPANCY TO THE ARCHITECT AND CONSULTANTS BEFORE PROCEEDING. CONSTRUCTION MUST CONFORM TO ALL APPLICABLE CODES AND REQUIREMENTS OF AUTHORITIES HAVING JURISDICTION PERTAINING TO THIS APPLICATION.

THE ARCHITECT BEARS NO RESPONSIBILITY FOR THE INTERPRETATION OF THESE DOCUMENTS BY THE CONTRACTOR. UPON WRITTEN APPLICATION THE ARCHITECT WILL PROVIDE WRITTEN OR GRAPHIC CLARIFICATION AS SUPPLEMENTARY INFORMATION REGARDING THE INTENT OF THE CONTRACT DOCUMENTS.

LOCATIONS OF EXPOSED MECHANICAL OR ELECTRICAL DEVICES, FITTINGS AND FIXTURES ARE INDICATED ON ARCHITECTURAL DRAWINGS, WHICH SHALL GOVERN OVER THE MECHANICAL AND ELECTRICAL DRAWINGS. THOSE ITEMS NOT CLEARLY LOCATED, TO BE LOCATED AS DIRECTED BY THE ARCHITECT.

NO INVESTIGATION HAS BEEN UNDERTAKEN OR REPORTED ON THIS OFFICE IN REGARDS TO THE ENVIRONMENTAL CONDITIONS OR POLLUTIONS OF THIS SITE.

COPYRIGHT 2006 KOHN ARCHITECTS INC.

COPYRIGHT OF THIS DRAWING AND THE DESIGN INTENT IS RESERVED BY THE ARCHITECT. THE DRAWINGS AND ALL ASSOCIATED DOCUMENTS ARE AN INSTRUMENT OF SERVICE BY KOHN ARCHITECTS INC. THE DRAWINGS AND THE INFORMATION CONTAINED THEREIN MAY NOT BE REPRODUCED IN WHOLE OR IN PART WITHOUT PRIOR WRITTEN PERMISSION OF THE KOHN ARCHITECTS INC.

ALL DRAWINGS ARE THE PROPERTY OF THE ARCHITECT AND MUST BE RETURNED ON REQUEST.

ISSUE DATES AND DISTRIBUTION LOG

No.	Date	Note
1	03/08/24	ISSUED FOR TENDER REVISED DRAFT
2	04/15/24	ISSUED FOR TENDER
3	05/01/24	ISSUED FOR TENDER / PERMIT
4	05/17/24	REISSUED FOR TENDER

MATERIAL LEGEND

- CONCRETE (UNPAINTED)
- VINYL PANEL (GREY)
- VINYL PANEL (BLUE)
- VINYL PANEL (WOOD PATTERN/TONE)
- PVC COLUMN WRAP
- PICKET RAILING (WHITE)
- VINYL FRAME & FLASHING (WHITE)
- LOUVER (COLOR TO MATCH ADJACENT FINISH)
- PREFINISHED METAL BALCONY COVER (WHITE)
- TRIM (WHITE)

GLAZING LEGEND

- | | |
|-----|---------------------------------------|
| F01 | CLEAR FIXED GLASS |
| F02 | CLEAR FIXED GLASS W/ VISUAL MAKERS |
| TG1 | CLEAR TEMPERED GLASS |
| TG2 | CLEAR TEMPERED GLASS W/ VISUAL MAKERS |



Project:
DECOEUR DRIVE

MATTAMY HOMES

2370 TENTH LINE

OTTAWA ONTARIO

Drawing Title:
NORTH AND SOUTH
ELEVATIONS

Project Manager Team: KB Project No. 21-107

Date Plotted: 2024-07-16 11:21:41 AM Scale: As indicated

Building No.: Drawing No.:

B A4-00B



BLOCK B NORTH

SCALE: 1 : 100

1
A4-00B

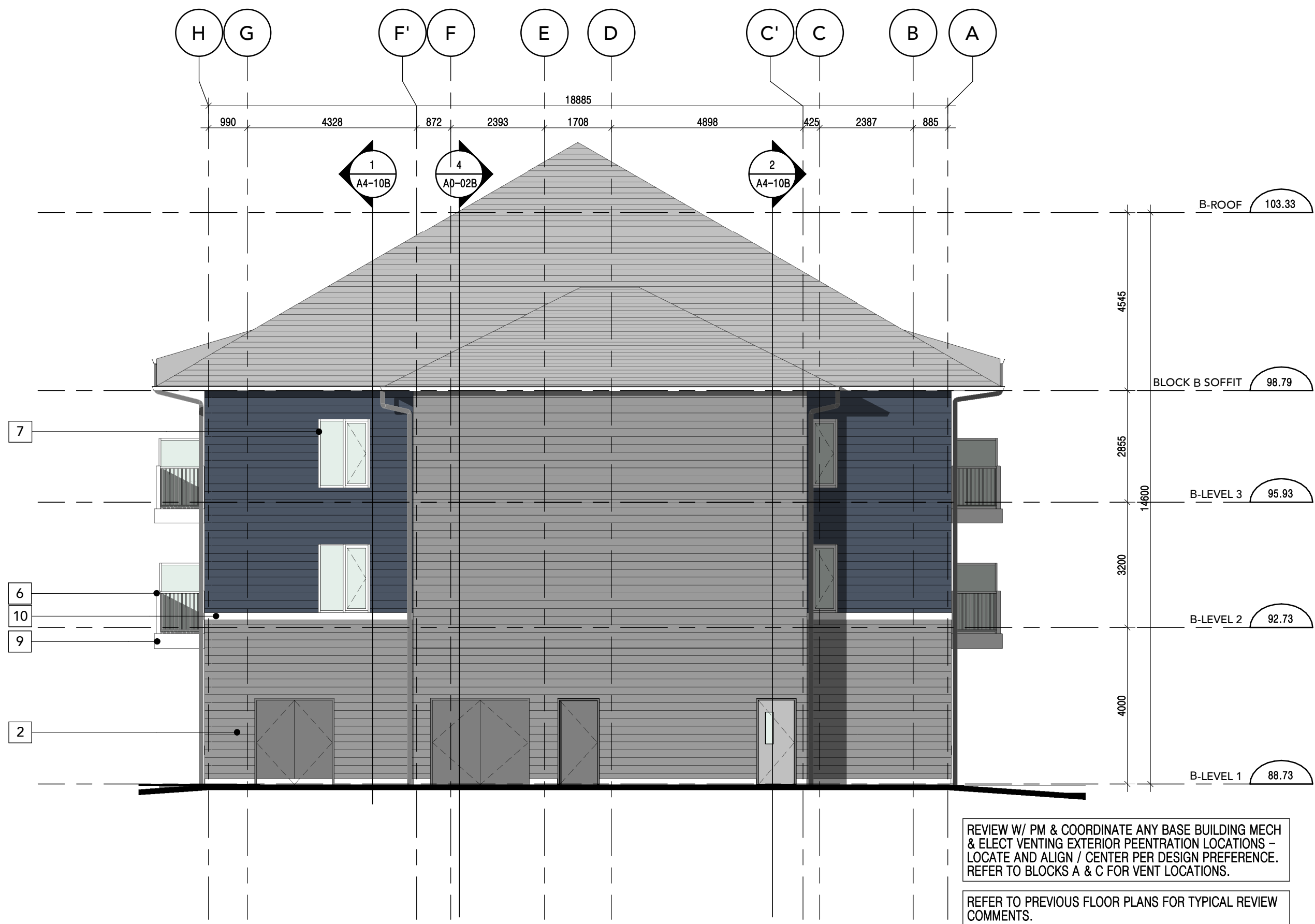

BLOCK B SOUTH

SCALE: 1 : 100

2
A4-00B

ALL DIMENSIONS ARE GIVEN IN MILLIMETRES UNLESS OTHERWISE INDICATED.
DO NOT SCALE DRAWINGS.

CONTRACTOR SHALL VERIFY AND CHECK ALL DIMENSIONS AND CONDITIONS ON SITE PRIOR TO STARTING ANY OF THE WORK AND REPORT ANY DISCREPANCY TO THE ARCHITECT AND CONSULTANTS BEFORE PROCEEDING. CONSTRUCTION MUST CONFORM TO ALL APPLICABLE CODES AND REQUIREMENTS OF AUTHORITIES HAVING JURISDICTION PERTAINING TO THIS APPLICATION.

THE ARCHITECT BEARS NO RESPONSIBILITY FOR THE INTERPRETATION OF THESE DOCUMENTS BY THE CONTRACTOR. UPON WRITTEN APPLICATION THE ARCHITECT WILL PROVIDE WRITTEN OR GRAPHIC CLARIFICATION AS SUPPLEMENTARY INFORMATION REGARDING THE INTENT OF THE CONTRACT DOCUMENTS.

LOCATIONS OF EXPOSED MECHANICAL OR ELECTRICAL DEVICES, FITTINGS AND FIXTURES ARE INDICATED ON ARCHITECTURAL DRAWINGS, WHICH SHALL GOVERN OVER THE MECHANICAL AND ELECTRICAL DRAWINGS. THOSE ITEMS NOT CLEARLY LOCATED, TO BE LOCATED AS DIRECTED BY THE ARCHITECT.

NO INVESTIGATION HAS BEEN UNDERTAKEN OR REPORTED ON THIS OFFICE IN REGARDS TO THE ENVIRONMENTAL CONDITIONS OR POLLUTIONS OF THIS SITE.

COPYRIGHT 2006 KOHN ARCHITECTS INC.

COPYRIGHT OF THIS DRAWING AND THE DESIGN INTENT IS RESERVED BY THE ARCHITECT. THE DRAWINGS AND ALL ASSOCIATED DOCUMENTS ARE AN INSTRUMENT OF SERVICE BY KOHN ARCHITECTS INC. THE DRAWINGS AND THE INFORMATION CONTAINED THEREIN MAY NOT BE REPRODUCED IN WHOLE OR IN PART WITHOUT PRIOR WRITTEN PERMISSION OF THE KOHN ARCHITECTS INC.

ALL DRAWINGS ARE THE PROPERTY OF THE ARCHITECT AND MUST BE RETURNED ON REQUEST.

ISSUE DATES AND DISTRIBUTION LOG

No.	Date	Note
1	04/07/22	30% SUBMISSION
2	07/29/22	60% SUBMISSION
3	08/29/22	ISSUED FOR PERMIT/TENDER
4	09/16/22	REISSUED FOR TENDER
5	10/28/22	REISSUED FOR PERMIT
6	12/12/22	REISSUED FOR PERMIT
7	03/08/24	ISSUED FOR TENDER REVISED DRAFT
8	04/15/24	ISSUED FOR TENDER
9	05/01/24	ISSUED FOR TENDER / PERMIT
10	05/17/24	REISSUED FOR TENDER
11	06/26/24	PERMIT COMMENTS 001

MATERIAL LEGEND

- 1 CONCRETE (UNPAINTED)
- 2 VINYL PANEL (GREY)
- 3 VINYL PANEL (BLUE)
- 4 VINYL PANEL (WOOD PATTERN/TONE)
- 5 PVC COLUMN WRAP
- 6 PICKET RAILING (WHITE)
- 7 VINYL FRAME & FLASHING (WHITE)
- 8 LOUVER (COLOR TO MATCH ADJACENT FINISH)
- 9 PREFINISHED METAL BALCONY COVER (WHITE)
- 10 TRIM (WHITE)

GLAZING LEGEND

- FG1 CLEAR FIXED GLASS
- FG2 CLEAR FIXED GLASS W/ VISUAL MAKERS
- TG1 CLEAR TEMPERED GLASS
- TG2 CLEAR TEMPERED GLASS W/ VISUAL MAKERS



Project:
DECOEUR DRIVE

MATTAMY HOMES

2370 TENTH LINE

OTTAWA ONTARIO

Drawing Title:
NORTH AND SOUTH
ELEVATIONS

Project Manager Team:
KB

Project No.
21-107

Date Plotted:
2024-07-16 11:21:51 AM

Scale:
As indicated

Building No.:
Drawing No.:

AC A4-01A

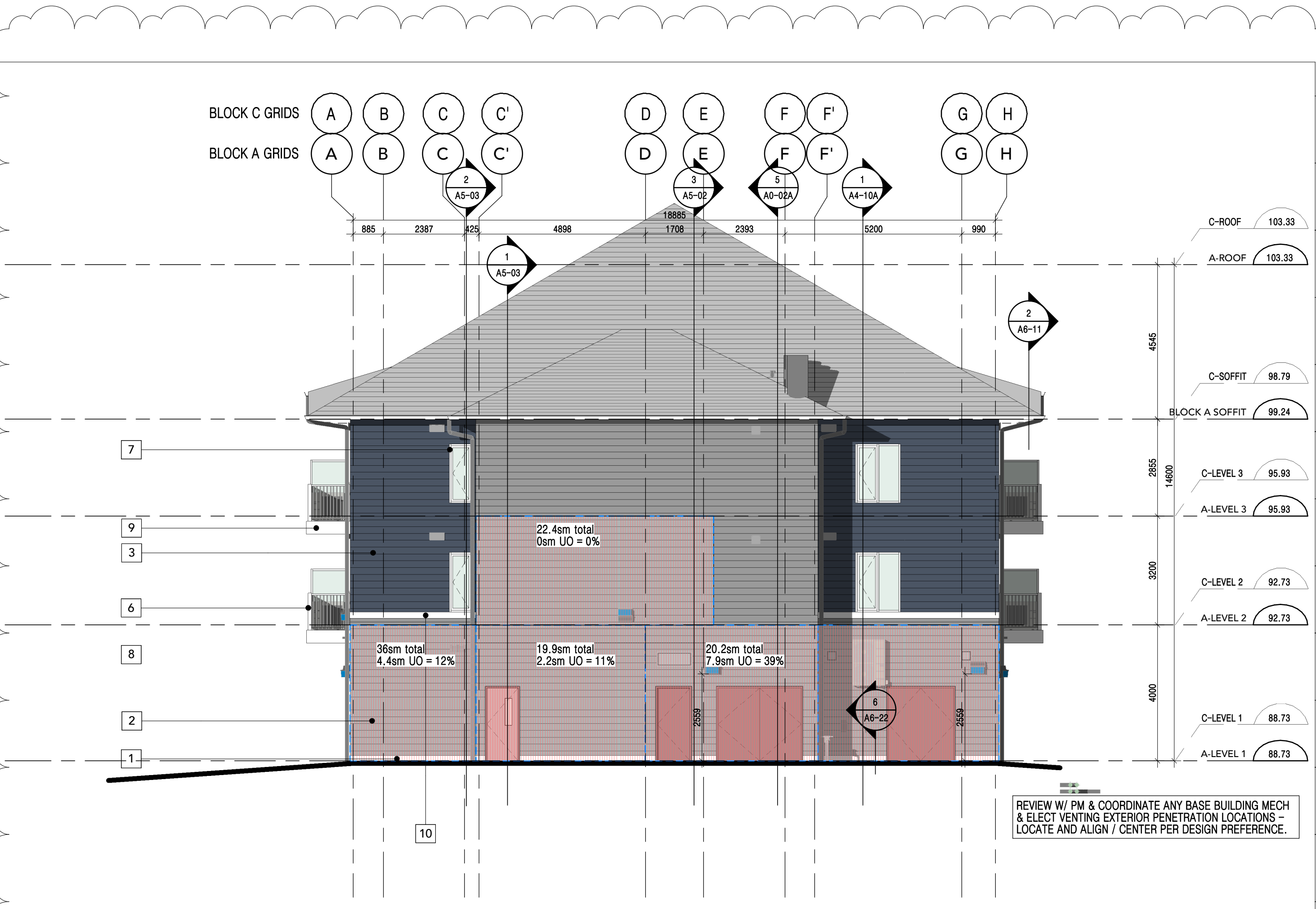

SOUTH ELEVATION

SCALE: 1 : 100

2
A4-01A

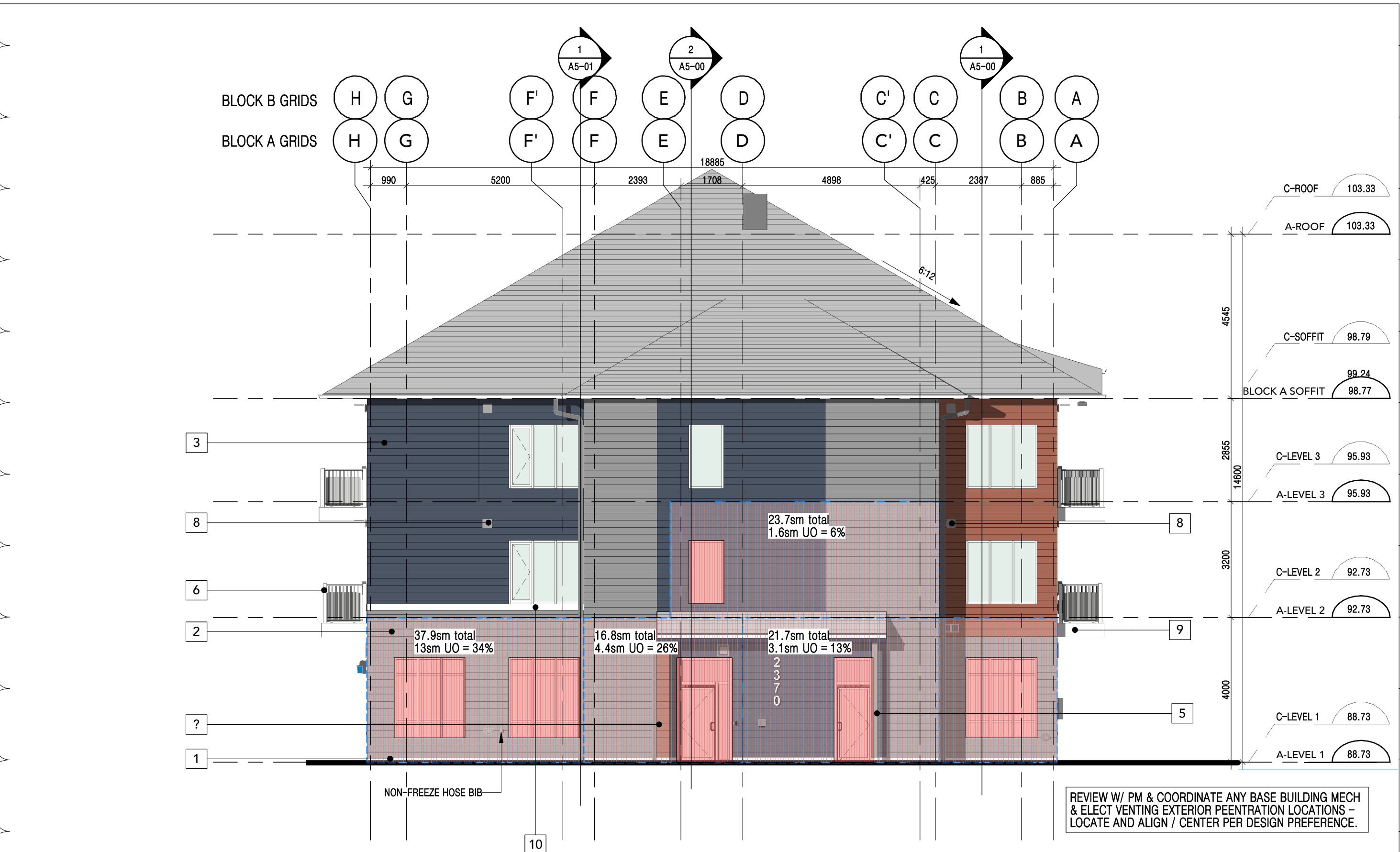

NORTH ELEVATION

SCALE: 1 : 100

1
A4-01A

ALL DIMENSIONS ARE GIVEN IN MILLIMETRES UNLESS OTHERWISE INDICATED.
DO NOT SCALE DRAWINGS.
CONTRACTOR SHALL VERIFY AND CHECK ALL DIMENSIONS AND CONDITIONS ON SITE PRIOR TO STARTING ANY OF THE WORK AND REPORT ANY DISCREPANCY TO THE ARCHITECT AND CONSULTANTS BEFORE PROCEEDING. CONSTRUCTION MUST CONFORM TO ALL APPLICABLE CODES AND REQUIREMENTS OF AUTHORITIES HAVING JURISDICTION PERTAINING TO THIS APPLICATION.
THE ARCHITECT BEARS NO RESPONSIBILITY FOR THE INTERPRETATION OF THESE DOCUMENTS BY THE CONTRACTOR. UPON WRITTEN APPLICATION THE ARCHITECT WILL PROVIDE WRITTEN OR GRAPHIC CLARIFICATION AS SUPPLEMENTARY INFORMATION REGARDING THE INTENT OF THE CONTRACT DOCUMENTS.
LOCATIONS OF EXPOSED MECHANICAL OR ELECTRICAL DEVICES, FITTINGS AND FIXTURES ARE INDICATED ON ARCHITECTURAL DRAWINGS, WHICH SHALL GOVERN OVER THE MECHANICAL AND ELECTRICAL DRAWINGS. THOSE ITEMS NOT CLEARLY LOCATED, TO BE LOCATED AS DIRECTED BY THE ARCHITECT.
NO INVESTIGATION HAS BEEN UNDERTAKEN OR REPORTED ON THIS OFFICE IN REGARDS TO THE ENVIRONMENTAL CONDITIONS OR POLLUTIONS OF THIS SITE.
COPYRIGHT 2006 KOHN ARCHITECTS INC.
COPYRIGHT OF THIS DRAWING AND THE DESIGN INTENT IS RESERVED BY THE ARCHITECT. THE DRAWINGS AND ALL ASSOCIATED DOCUMENTS ARE AN INSTRUMENT OF SERVICE BY KOHN ARCHITECTS INC. THE DRAWINGS AND THE INFORMATION CONTAINED THEREIN MAY NOT BE REPRODUCED IN WHOLE OR IN PART WITHOUT PRIOR WRITTEN PERMISSION OF THE KOHN ARCHITECTS INC.
ALL DRAWINGS ARE THE PROPERTY OF THE ARCHITECT AND MUST BE RETURNED ON REQUEST.

ISSUE DATES AND DISTRIBUTION LOG		
No.	Date	Note
1	03/08/24	ISSUED FOR TENDER REVISED DRAFT
2	04/15/24	ISSUED FOR TENDER
3	05/01/24	ISSUED FOR TENDER / PERMIT
4	05/17/24	REISSUED FOR TENDER

MATERIAL LEGEND	
1	CONCRETE (UNPAINTED)
2	VINYL PANEL (GREY)
3	VINYL PANEL (BLUE)
4	VINYL PANEL (WOOD PATTERN/TONE)
5	PVC COLUMN WRAP
6	PICKET RAILING (WHITE)
7	VINYL FRAME & FLASHING (WHITE)
8	LOUVER (COLOR TO MATCH ADJACENT FINISH)
9	PREFINISHED METAL BALCONY COVER (WHITE)
10	TRIM (WHITE)

GLAZING LEGEND	
FG1	CLEAR FIXED GLASS
FG2	CLEAR FIXED GLASS W/ VISUAL MAKERS
TG1	CLEAR TEMPERED GLASS
TG2	CLEAR TEMPERED GLASS W/ VISUAL MAKERS



Project: **DECOEUR DRIVE**

MATTAMY HOMES

2370 TENTH LINE

OTTAWA ONTARIO

Drawing Title: **EAST AND WEST ELEVATIONS**

Project Manager Team: KB
Date Plotted: 2024-07-16 11:21:58 AM
Building No.:
Project No: 21-107
Scale: As indicated

B A4-01B



BLOCK B EAST
SCALE: 1 : 100

1
A4-01B



BLOCK B WEST
SCALE: 1 : 100

2
A4-01B