

SCHEDULE					
Part	Lot	Concession	Inst. N <sup>o</sup>	Area (Sq. Ft.)	Remarks
1	20	Junction Gore	6412	283	
2	20	Junction Gore	6412	1419	
3	20	Junction Gore	6412	246	
4	20	Junction Gore	6412	597	
5	20	Junction Gore	6412	211	
6	20	Junction Gore	6412	74	
7	20	Junction Gore	6412	534	

PLAN 4R-1729  
 APPROVED 19 March 1976  
 DEPUTY CHIEF OF SURVEYS  
 PLAN 4R-1729  
 RECORDED UNDER NO. 130400  
 REGISTERED 26 MARCH 1976  
 DEPUTY LAND REGISTRAR  
 PARTS 1 TO 7, INCLUSIVE  
 PART OF REMAINDER OF  
 PARCEL 6412  
 CARLETON

PLAN OF SURVEY OF  
 PART OF LOT 20  
 JUNCTION GORE  
 TOWNSHIP OF GLOUCESTER  
 NOW IN THE CITY OF OTTAWA  
 REGIONAL MUNICIPALITY OF OTTAWA-CARLETON  
 SCALE: 1 INCH = 10 FEET  
 L. SURY, O.L.S. 1976

NOTES:  
 BEARINGS HEREON ARE ASTRONOMIC, DERIVED FROM THE BEARING OF  
 N84°14'10"E FOR THE NORTHERLY LIMIT OF PART 7 AS SHOWN ON PLAN 4R-699.  
 ALL HANGING LINES SHOWN ON THIS PLAN HAVE BEEN VERIFIED  
 □ DENOTES 1" SQ., 4' LONG STANDARD IRON BAR PLANTED  
 □ S.S.I.B. DENOTES 1" SQ., 2' LONG SHORT STANDARD IRON BAR PLANTED  
 ■ DENOTES 3/8" SQ., 2' LONG IRON BAR PLANTED  
 FD. DENOTES SURVEY MONUMENT FOUND  
 WIT. DENOTES WITNESS  
 \*CC. DENOTES CUT CROSS

CAUTION: THIS PLAN IS NOT A PLAN OF SUBDIVISION WITHIN THE  
 MEANING OF SECTION 29, 32 OR 33 OF THE PLANNING ACT.

SURVEYOR'S CERTIFICATE:  
 I HEREBY CERTIFY:  
 (1) THAT THIS SURVEY AND PLAN ARE CORRECT AND IN ACCORDANCE WITH  
 THE SURVEYS ACT AND THE LAND TITLES ACT AND THE  
 REGULATIONS MADE THEREUNDER;  
 (2) THAT I WAS PRESENT AT AND DID PERSONALLY SUPERVISE THE SURVEY  
 REPRESENTED BY THIS PLAN;  
 (3) THAT THIS PLAN CONTAINS A TRUE COPY OF THE FIELD NOTES OF SURVEY;  
 (4) THE SURVEY WAS COMPLETED ON THE 5th DAY OF JANUARY 1976.  
 DATE FEBRUARY 3, 1976  
 L. Sury  
 ONTARIO LAND SURVEYOR

J. D. BARNES LIMITED, Surveyors

Cadastral, Geodetic, Photogrammetric and Engineering Surveys  
 TORONTO OTTAWA  
 DRAWN BY: R.M. CHECKED BY: L.S. SCALE: 1" = 10' REFERENCE NO.: 75-60-1-1-569  
 Related Job No.: 73-60-1-1-031-1 75-60-1-1-465

PART 8  
 PLAN 4R-699

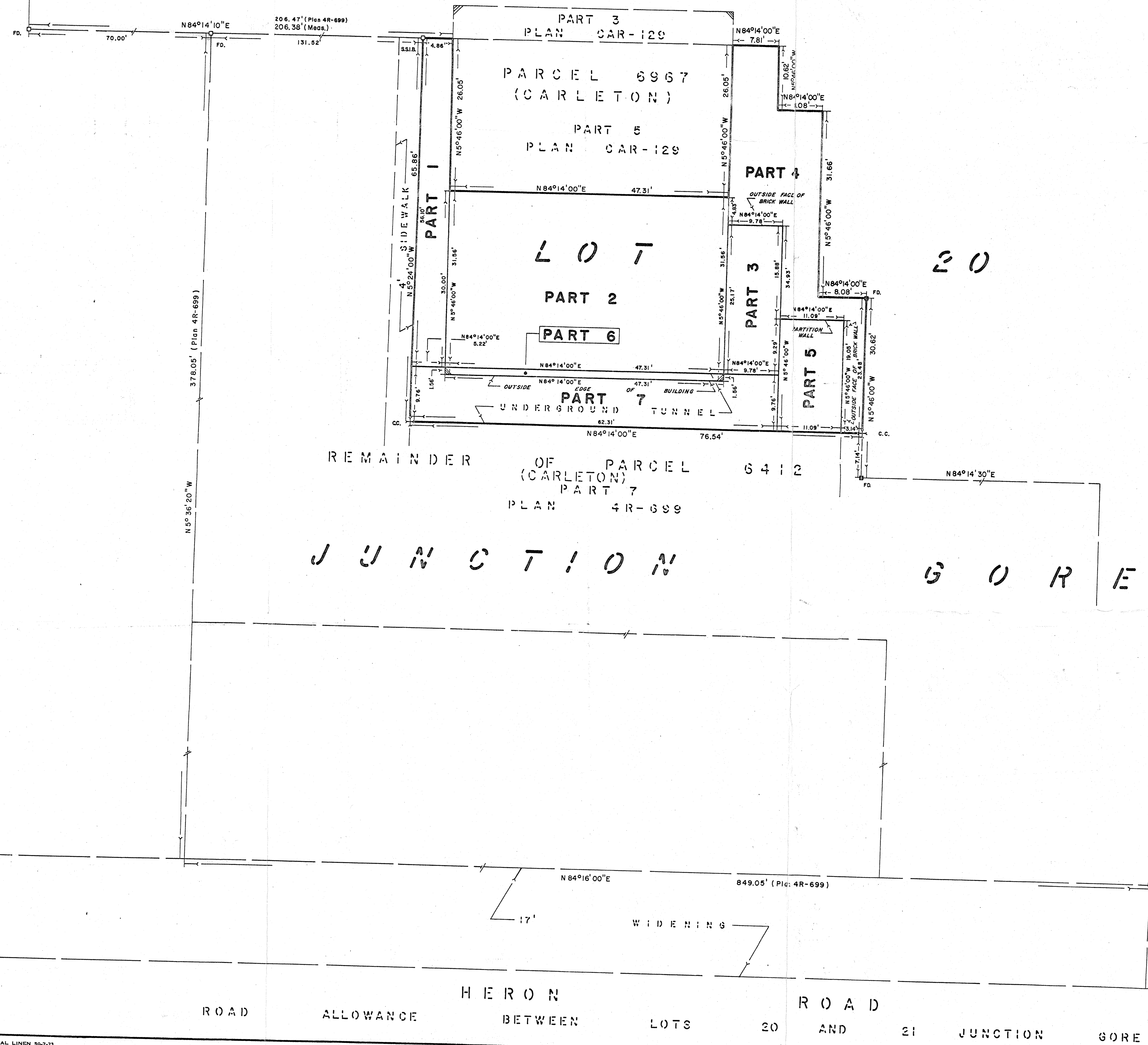

PART 4  
 C.T.A. PLAN 624  
 REGISTERED PLAN  
 No 793