

PART	DESCRIPTION	PIN	NAME OF MOST RECENT TRANSFEREE	AREA	REMARKS
1				0.7769 Ho.	
2		PIN 04053-0207	ST. MARY'S LAND CORPORATION	626.0 SQ.M.	SUBJECT TO AN EASEMENT IN INST. NO. OT.39058
3				1.9308 Ho.	
4				320.7 SQ.M.	
5				121.3 SQ.M.	SUBJECT TO AN EASEMENT IN INST. NO. OT.39058
6				0.1930 Ho.	
7		PIN 04056-0286		103.0 SQ.M.	SUBJECT TO AN EASEMENT IN INST. NO. NS.70986
8				16.7 SQ.M.	SUBJECT TO EASEMENTS IN INST. NOS. NS.70986 AND OT.39058
9				515.5 SQ.M.	SUBJECT TO AN EASEMENT IN INST. NO. NS.70986
10	PART OF LOT 5 CONCESSION 2 (RIDEAU FRONT)		REGIONAL MUNICIPALITY OF OTTAWA-CARLETON	0.6863 Ho.	
11				371.0 SQ.M.	
12		PIN 04056-0287		134.2 SQ.M.	
13				181.0 SQ.M.	
14				1.7325 Ho.	
15		PIN 04053-0215		141.6 SQ.M.	
16				131.1 SQ.M.	
17				97.6 Ho.	
18			ST. MARY'S LAND CORPORATION	183.7 SQ.M.	SUBJECT TO AN EASEMENT IN INST. NO. OT.39058
19				3.3515 Ho.	
20		PIN 04053-0207		750.2 SQ.M.	SUBJECT TO AN EASEMENT IN INST. NO. NS.70986

PARTS 1,2,3,17,18,19 and 20 AFFECT PART OF PIN 04053-0207

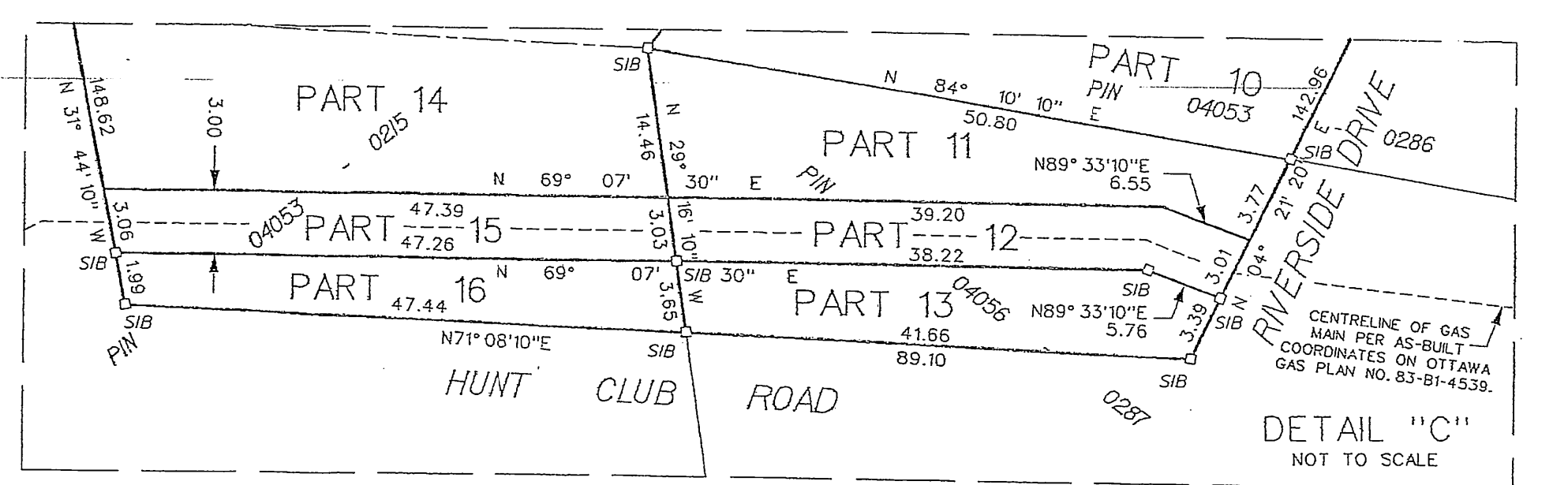

PLAN 4R-17317
 RECEIVED AND DEPOSITED
 NOVEMBER 21, 2001
 NOV 29/01
 W.A. Harper
 W.A. HARPER, O.L.S.
 ON BEHALF OF THE CITY OF OTTAWA
 LAND REGISTRAR FOR THE LAND TITLES DIVISION OF OTTAWA-CARLETON No. 4

PLAN OF SURVEY OF
 PART OF LOT 5
 CONCESSION 2 (RIDEAU FRONT)
 Geographic Township of Gloucester
 CITY OF OTTAWA
 STEPHEN A. TISCHART, O.L.S.

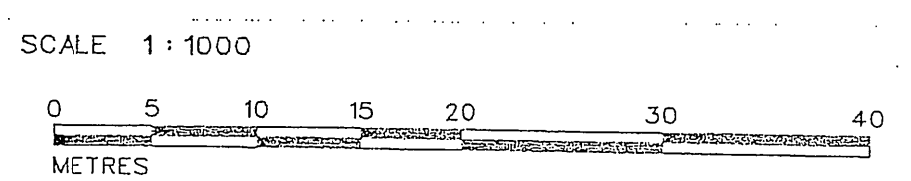

METRIC
 DISTANCES SHOWN ON THIS PLAN ARE IN METRES AND CAN BE CONVERTED TO FEET BY DIVIDING BY 0.3048

NOTES & LEGEND
 BEARINGS SHOWN HEREON ARE GRID BEARINGS AND ARE DERIVED FROM THE COMPUTED BEARING OF N 8° 31' 03" E BETWEEN I.S.C.M. 285 (N 5022354.055, E 36822.041) AND I.S.C.M. 286 (N 5021710.30, E 368026.67) AND ARE REFERRED TO THE CENTRAL MERIDIAN OF ZONE 9 OF THE ONTARIO CO-ORDINATE SYSTEM, LONGITUDE 76° 30' WEST, 13° M.T.M., NAD '83

- DENOTES SURVEY MONUMENT FOUND
- DENOTES SURVEY MONUMENT PLANTED
- SIB DENOTES STANDARD IRON BAR
- SSIB DENOTES SHORT STANDARD IRON BAR
- IB DENOTES IRON BAR
- RB DENOTES ROUND IRON BAR
- WIT DENOTES WITNESS
- SU DENOTES SOURCE UNKNOWN
- MEAS. DENOTES MEASURED
- P1 DENOTES PLAN 4R-7577
- P2 DENOTES PLAN 4M-624
- P3 DENOTES EXPROPRIATION PLAN N312555
- P4 DENOTES EXPROPRIATION PLAN NS187075
- P5 DENOTES PLAN 4R-12966
- P6 DENOTES PLAN SR-1226
- (1473) DENOTES WEBSTER AND SIMMONS SURVEYING LTD.
- (1401) DENOTES ANNIS, O'SULLIVAN AND VOLLEBECK LTD.

SURVEYOR'S CERTIFICATE
 I CERTIFY THAT:
 1. THIS SURVEY AND PLAN ARE CORRECT AND IN ACCORDANCE WITH THE SURVEYORS ACT, THE SURVEYORS ACT AND THE LAND TITLES ACT AND THE REGULATIONS MADE UNDER THEM.
 2. THE SURVEY WAS COMPLETED ON THE 19th DAY OF 13th JAN 2001.
 DATE: 2001-01-19
 STEPHEN A. TISCHART
 ONTARIO LAND SURVEYOR

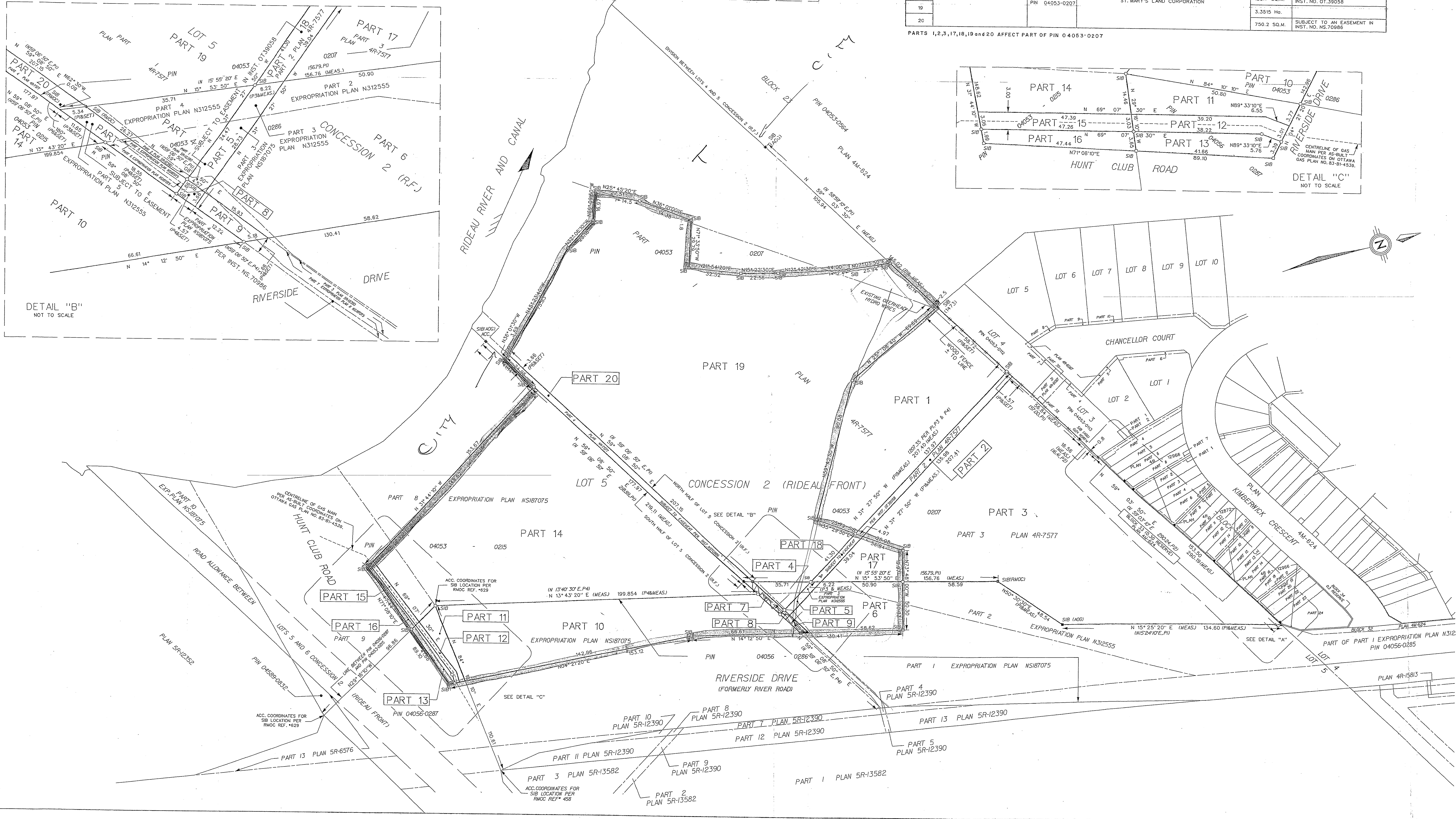

Ottawa CORPORATE SERVICES DEPARTMENT SURVEYS AND MAPPING
 PROJECT: RIVERSIDE LAND XCHNG FIELD WORK BY: R. STANDING
 CALC'D BY: M.P. GALLAGHER COMPUTER NO. 4543
 C.A.D. BY: M.P. GALLAGHER MS NO. 4543C1.DGN
 CHECKED BY: S.A. TISCHART DRAWING NO. 9945
 PEN TABLE: PLANS.PEN DATE: 2001/09/15