



**FINAL REPORT**

**Phase One Environmental Site Assessment  
Barrett Farm Phase 5, Ottawa, Ontario**

Submitted to:

**Tartan Land Consultants Inc. c/o**

Barrett Co-Tenancy  
237 Somerset West  
Ottawa, On  
K2P 0J3

Submitted by:

**Golder Associates Ltd.**

1931 Robertson Road,  
Ottawa, Ontario,  
K2H 5B7, Canada

+1 613 592 9600

19133497

November 2019

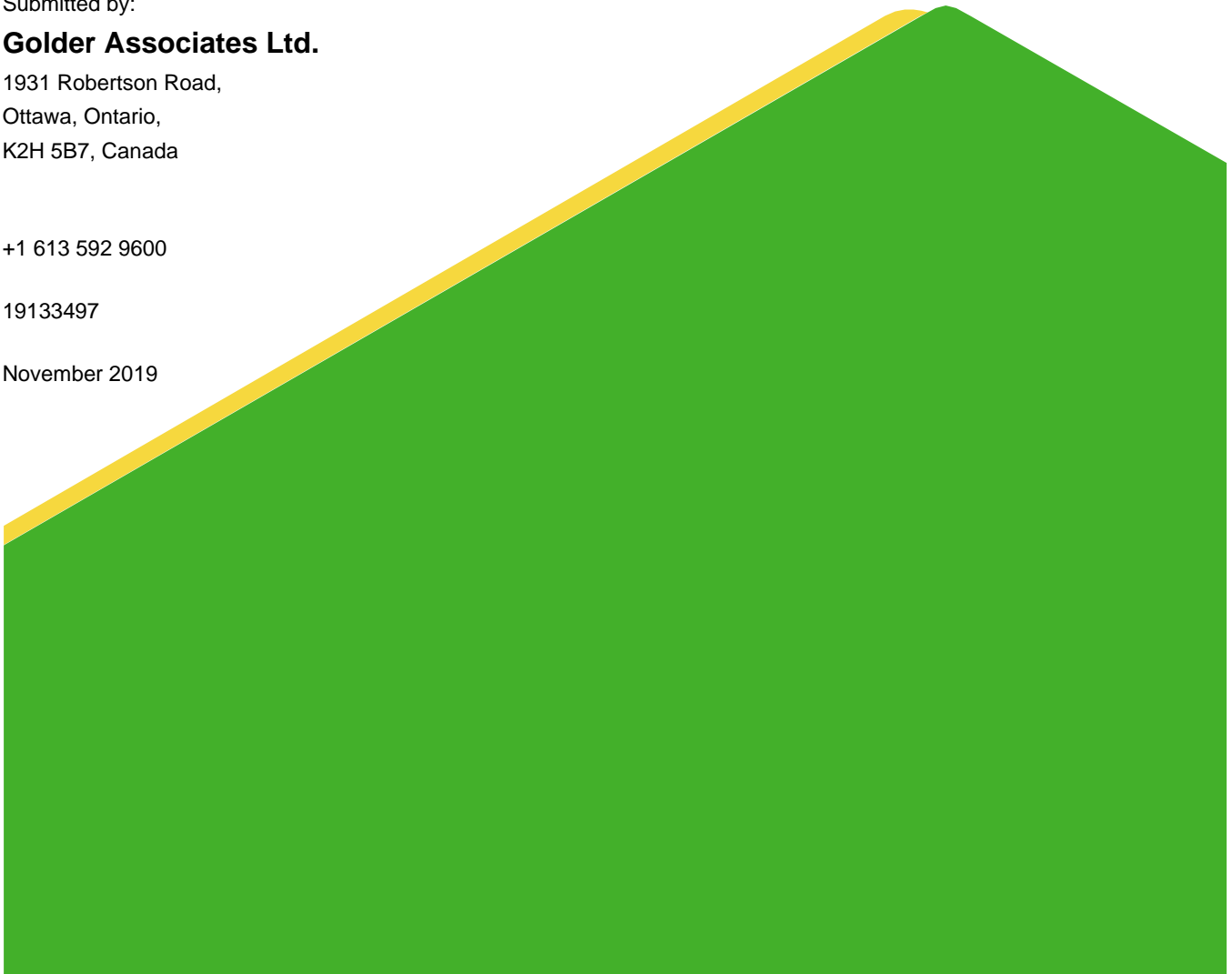

## Distribution List

5 copies and 1 e-copy - Tartan Land Consultants Inc. c/o Barrett Co-Tenancy

1 copy - Golder Associates Ltd.

# Table of Contents

<b>1.0 EXECUTIVE SUMMARY .....</b>	<b>1</b>
<b>2.0 INTRODUCTION .....</b>	<b>1</b>
2.1 Phase One Property Information.....	1
<b>3.0 SCOPE OF INVESTIGATION .....</b>	<b>2</b>
<b>4.0 RECORDS REVIEW .....</b>	<b>2</b>
4.1 General.....	2
4.1.1 Phase One Study Area Determination.....	2
4.1.2 First Developed Use Determination .....	2
4.1.3 Insurance Records .....	2
4.1.4 Chain of Title .....	3
4.1.5 City Directories.....	4
4.1.6 Environmental Reports .....	4
4.2 Environmental Source Information.....	6
4.2.1 Ministry of the Environment .....	7
4.2.2 Technical Standards and Safety Authority, Fuel Safety Division Records .....	7
4.3 Physical Setting Sources .....	7
4.3.1 Aerial Imagery .....	7
4.3.2 Topography, Hydrology and Geology .....	9
4.3.3 Fill Materials .....	9
4.3.4 Water Bodies and Areas of Natural Significance.....	10
4.3.5 Well Records.....	10
4.4 Site Operating Records.....	10
<b>5.0 INTERVIEWS .....</b>	<b>11</b>
<b>6.0 SITE RECONNAISSANCE .....</b>	<b>11</b>
6.1 General Requirements .....	11
6.2 Specific Observations at Phase One Property.....	12

6.2.1	Enhanced Investigation Property .....	14
6.3	Surrounding Land Use .....	15
6.4	Written Description of Investigation .....	15
<b>7.0</b>	<b>REVIEW AND EVALUATION OF INFORMATION .....</b>	<b>15</b>
7.1	Current and Past Uses of the Site .....	15
7.2	Potentially Contaminating Activity .....	18
7.3	Areas of Potential Environmental Concern .....	19
7.4	Conceptual Site Model .....	19
7.4.1	Uncertainty and Absence of Information .....	20
<b>8.0</b>	<b>CONCLUSIONS .....</b>	<b>20</b>
8.1	Need for a Phase Two ESA .....	20
8.2	Record of Site Condition Based on Phase One Environmental Site Assessment Alone .....	20
<b>9.0</b>	<b>REFERENCES .....</b>	<b>21</b>
<b>10.0</b>	<b>LIMITATIONS AND USE OF REPORT .....</b>	<b>21</b>
<b>11.0</b>	<b>CLOSURE .....</b>	<b>22</b>

## TABLES

Table 1: Chain of Title PIN 04328-4689(LT) (Parcel 1) .....	3
Table 2: Chain of Title PIN 04328-0205(LT) (Parcel 2) .....	3
Table 3: PIN 04328-4689(LT) (Parcel 1) .....	15
Table 4: PIN 04328-0205(LT) (Parcel 2) .....	17

## FIGURES

Figure 1 – Key Plan
Figure 2 –Site Plan with Areas of Potential Environmental Concern
Figure 3 –Topographic Map and Areas of Natural Significance
Figure 4 –Surficial Geology
Figure 5 –Bedrock Geology
Figure 6 –Drift Thickness
Figure 7 – Soil Survey Complex (Ontario Soils)
Figure 8 – Physiography Map

**APPENDICES**

**APPENDIX A**

Plan of Survey

**APPENDIX B**

Historical Information

**APPENDIX C**

EcoLog ERIS Report

**APPENDIX D**

Freedom of Information Requests

**APPENDIX E**

Photograph Log

## 1.0 EXECUTIVE SUMMARY

Golder Associates Ltd. (Golder) was retained by Tartan Land Consultants Inc. c/o Barrett Co-tenancy (Tartan) to conduct a Phase One Environmental Site Assessment (Phase One ESA) of the property located west of Kelly Farm Drive, South of Leitrim Road and west of Fenton Road, in Ottawa, Ontario (herein after referred to as the “Site” or “Phase One Property”).

At the time of the site reconnaissance, conducted on November 11, 2019, the Phase One Property consisted of a 17.7 hectare parcel of undeveloped land with no buildings or structures. It is understood that the Phase One Property is to be subdivided and developed with residential dwellings. The Phase One Property is owned by Tartan.

The Phase One ESA was completed in accordance with O.Reg. 153/04 and included a review of available current and historical information, a site visit, an interview, evaluation of readily available information, and reporting, subject to the limitations outlined in Section 9.0 of this report. The Phase One Property is not considered an enhanced investigation property as defined by O.Reg. 153/04.

Based on the information obtained and reviewed as part of this Phase One ESA, several potentially contaminating activities (PCA) were located within the Phase One Study area, however, none were located on the Phase One Property and none resulted in areas of potential environmental concern (APEC) identified for the Phase One Property. Accordingly, a Phase Two ESA is not required for the submission of a Record of Site Condition (RSC).

Response to Golder’s request for information from the Ministry of the Environment, Conservation and Parks had not been received at the time of report preparation.

## 2.0 INTRODUCTION

### 2.1 Phase One Property Information

Golder Associates Ltd. (Golder) was retained by Tartan Land Consultants Inc. c/o Barrett Co-tenancy (Tartan) to conduct a Phase One Environmental Site Assessment (Phase One ESA) of the following property:

<b>Municipal Address</b>	None
<b>Property Identification Number</b>	Part PIN 04328-4689(LT) (Parcel 1), Part PIN 04328-0205(LT) (Parcel 2)
<b>Legal Description</b>	Part of Lots 16 and 17, Concession 4, Rideau Front Township of Gloucester, now City of Ottawa, Designated as Part 1 and 2 on Plan 4R-28684 and Part 1 of Plan 4R-29409.

The location of the Phase One Property is provided in Figure 1. A plan describing the Phase One Property is provided in Figure 2. A plan of survey for the Phase One Property is provided in Appendix A.

The contact information for the Phase One Property owner is:

Client	Address	Contact Information
Client and Owner: Tartan Land Consultants Inc. c/o Barrett Co-tenancy	233 Metcalfe Street, Ottawa, Ontario K2P 2C2	Mr. Pierre Dufresne Office: (613) 238-2040 Email: pdufresne@tartanland.on.ca

### 3.0 SCOPE OF INVESTIGATION

A Phase One ESA is a preliminary qualitative assessment of the environmental condition of a property, based on a review of current activities and historical information for the Phase One Property and a review of relevant and readily available environmental information for the surrounding properties located within a 250 metre (m) radius of the boundary of the Phase One Property (collectively referred to as the “Phase One Study Area”). The boundary of the Phase One Study Area is presented in Figure 2.

According to Ontario Regulation (O.Reg.) 153/04 *Records of Site Condition*, the objectives of a Phase One ESA are to:

- 1) Develop a preliminary determination of the likelihood that one or more contaminants have affected any land or water on, in or under the Site
- 2) Determine the need for a Phase Two Environment Site Assessment (ESA)
- 3) Provide a basis for carrying out a Phase Two ESA
- 4) Provide adequate preliminary information about environmental conditions in the land or water on, in or under the Site for the conduct of a risk assessment following completion of a Phase Two ESA
- 5) Identify and report on evidence of actual and/or potential contamination on the Site from current and historical activities at the Site or from adjacent properties

### 4.0 RECORDS REVIEW

#### 4.1 General

##### 4.1.1 Phase One Study Area Determination

For the purpose of this Phase One ESA, the Phase One Study Area is the area within a 250 m radius of the boundary of the Site. Based on Golder’s review of the historical and current information compiled as part of this Phase One ESA for the area surrounding the Site and observations of neighbouring properties made during the site visit, it was concluded that an assessment of information pertaining to properties within 250 m of the boundary of the Phase One Property was sufficient to achieve the objectives of the Phase One ESA.

##### 4.1.2 First Developed Use Determination

The date of first developed use of the Phase One Property was determined based on review of the chain of title information, aerial photographs, city directories, EcoLog ERIS Report and information provided by the Site representative. Parcel 1 of the Phase One Property was owned by private individuals from 1836 to 1979 at which point, ownership was transferred from Fredrick and Doris Barret to Fred Barret Enterprise Limited and subsequently Barret Farms Enterprise in 2006. Parcel 2 of the Phase One Property was owned by Private individuals from 1853 to 1961 when it was purchased by the Roman Catholic Episcopal Corporation of Ottawa. Based on review of aerial photographs, the site has only ever been used for agricultural purposes, therefore there is no previously developed use of the property.

##### 4.1.3 Insurance Records

Golder asked Opta Information Intelligence (Opta) to provide any fire insurance plans (FIPs), property underwriters’ reports (PURs) and property underwriters’ plans (PUPs) related to the Site and surrounding properties. Golder was informed by Opta that there no records pertaining to the Site. The Opta report is provided in Appendix B

#### 4.1.4 Chain of Title

Chain of title information for the Phase One Property was obtained from EcoLog ERIS. The Chain of title information is provided in Appendix B. Previous owners of the Phase One Property have included:

**Table 1: Chain of Title PIN 04328-4689(LT) (Parcel 1)**

Owner's Name	Dates of Ownership
Crown	Prior to April 8, 1836
Thomas Hunter	April 8, 1836 to May 8, 1852
David Cowan	May 8, 1852 to April 3, 1857
William Cowan	April 3, 1857 to December 22, 1880
David Cowan	December 22, 1880 to November 22, 1889
George W. Bennett	November 22, 1889 to February 14, 1910
Fredrick W. Barrett	February 14, 1910 to August 7, 1943
Fredrick Barrett and Doris Barrett	August 7, 1943 to October 10, 1979
Fred Barrett Enterprises Ltd.	October 10, 1979 to December 4, 2006
John Lear Johnston, John David Barrett, Fredrick William Barrett and George Thomas Barrett as Barrett Farm Enterprises	December 4, 2006 to April 27, 2012
Findlay Creek Properties North, Tartan Homes (North Leitrim) Inc. and Tartan Land (North Leitrim) Inc.	Since April 4, 2012

**Table 2: Chain of Title PIN 04328-0205(LT) (Parcel 2)**

Owner's Name	Dates of Ownership
Crown	Prior to October 26, 1846
Canada Company	October 29, 1846 to June 30, 1853
John Lennox	June 30, 1853 to October 17, 1853
Peter Tomkins	October 17, 1853 to October 3, 1856
Henry Cowan	October 3, 1856 to March 14, 1903
Henry B. Cowan	March 14, 1903 to February 22, 1909
Kenneth Hope	February 22, 1909 to February 25, 1936
H. Murray Hope	February 25, 1936 to December 22, 1961
The Roman Catholic Episcopal Corporation of Ottawa	December 22, 1961 to November 5, 1986
Robert Somody, in trust	November 5, 1986 to August 31, 1988
Corporation of the City of Gloucester (City of Ottawa since October 25, 2018)	Since August 31, 1988



### 4.1.5 City Directories

A review of historical city directories for the years 1961, 1971, 1976, 1981, 1987, 1992, 1996, 2001, 2006 and 2011 was completed by Environmental Risk Information Services (ERIS) for the Phase One Property and surrounding properties (within 250 m) along Leitrim Road, Fenton Road, Kelly Farm Drive and Southclark Place. The city directories are provided in Appendix B. Relevant findings from the city directory listings are presented below.

#### *Phase One Property*

- As the Phase One Property was not registered with a municipal address there was no record in the city directories.

#### *Surrounding Area*

- **2683 Fenton Road** (with 2623 Fenton Road and 4548 Southclark Place) was listed as Pryor Metals Ltd. in the 1996, 2001, 2006 and 2011 city directories
- **2790 Fenton Road** was listed as Millimeter Engineering Works Inc in the 1992, 1996, and 2001 city directories, and CMP Engineering in the 2001 city directory
- **2793 Fenton Road** was listed as Hovey Industries Inc. in the 1996, 2001, 2006 and 2011 city directories
- **2794 Fenton Road** was listed as Blackline Systems Corp in the 2011 city directory and as Aic Construction Ltd. and Applied Insulation Co in the 1992 and 1996 city directories
- **4521 Southclark Place** was listed as Elite Limousine in the 2011 city directory, Reno Master and Ashton Green Ltd. in the 2006 city directory, Synergy Models & Prototypes in the 2001 city directory, Adams Industrial Rentals & Leasing and Hawley Signs & Graphics Ltd. in the 1996 city directory and Davanced Analysis & Design, MacNeil Thomas Contracting Ltd, R&C L C Services Inc. and Hawley Signs and Graphics Ltd. in the 1992 city directory
- **4531 Southclark Place** was listed as Canadian Association of Nordic Skin Instructors and/or Canadian Ski Patrol System in the 1992, 1996, 2001, 2006 and 2011 city directories
- **4535 Southclark Place** was listed as Curb Tech Interprises Ltd. in the 2001 city directory and Aliment Delisle Ltd. in the 1992 city directories
- **4543 Southclark Place** was listed as Reliable Plating & Surface Finishing and Ritesco Enterprises in the 1992, 1996, 2001, 2006 and 2011 city directories, McCormick Construction in the 2006 and 2011 city directories, Axle Automotive in the 1996 city directory and Southclark Auto Service in the 1992 city directory
- **4549 Southclark Place** was listed as Crawford Ltd. in the 1992, 1996 and 2011 city directories, Graduate Construction Reg'd in the 1996, 2001, 2006 and 2011 city directories, Boss Electric and Spray Tech 2000 in the 2001, 2006 and 2011 city directories, Battmenn Services and Ovarco in the 1996 and 2001 city directories and Fridgen Fenestration Ltd. in the 1992 city directory

### 4.1.6 Environmental Reports

The following environmental reports (ordered from oldest to most recent) related to the Site were provided to Golder. Golder consulted these reports to develop an understanding of the environmental conditions at the Site and surrounding properties.

- “Phase I Environmental Site Assessment 4570 Bank Street, Ottawa, Ontario”, project number 11-1121-0198(2000), prepared by Golder for Tartan Land Corporation and Barrett Farms Enterprises Partnership, dated September 2011 (“2011 Phase I ESA”)
- “Groundwater and Soil Sampling, 4570 Bank Street, Ottawa Ontario”, project number 11-1121-0189(3000), prepared by Golder for Tartan Land Corporation and Barret Farms Enterprises Partnership, dated October 5, 2011 (“2011 Groundwater and Soil Sampling”)
- “Preliminary Geotechnical Investigation Proposed Development Leitrim Road and Bank Street, Ottawa, Ontario”, project number 11-1121-0189(1000), prepared by Golder for Tartan Land Corporation and Barret Farms Enterprises Partnership, dated January 2012 (“2012 Geotechnical Investigation”)

While technical peer reviews of the reports were not completed, noteworthy findings from these reports are summarized in the following sections.

### 2011 Phase I ESA

- The 2011 Phase I ESA was completed on the full Barret Farm subdivision which extends from the eastern limit of the Phase One Property to Bank Street to the east (approximately 1.1 km to the east); and west of the site to Fenton Road.
- The 2011 Phase I ESA identified several issues of potential environmental concern related to the Phase One ESA Property.
  - The Gloucester Landfill was located approximately 1.5 km west of the Site, west of Albion Road). Given the relatively close proximity of the former landfill to the Site and that the former landfill is located hydraulically cross- to up-gradient with respect to the Site (inferred groundwater flow to the north/north east), the former landfill was identified as an issue of potential environmental concern.
  - Manufacturing facilities and a private fuel outlet (underground storage tank – UST reportedly present at 4549 Southclark Place were identified on adjacent lands west (cross- to up-gradient of the Site). Industrial land use west of the Site was identified as an issue of potential environmental concern to the Site.

### 2011 Groundwater and Soil Sampling

- In 2011, a soil and groundwater sampling program was completed to assess soil and groundwater quality associated with the issues of potential environmental concern identified in the 2011 Phase I ESA.
- Golder sampled groundwater at monitoring well BH/MW11-1 installed as part of the geotechnical investigation (west of the Phase One Property near the south east corner of Leitrim Road and Fenton Road) for petroleum hydrocarbon fractions F1-F4 (PHC F1-F4), volatile organic compounds (VOC), 1,4 dioxane, polycyclic aromatic hydrocarbons (PAH) and metals to assess for impacts related for the former Gloucester Landfill and the industrial developments west of the Site.
- Borehole/monitoring well BH/MW4 was advanced in the west of the Site near 4549 Southclark Place to assess to assess for potential impacts related to the presence of an underground storage tank at 4549 Southclark Place and potential impacts related to the former Gloucester Landfill. Worst-case soil and a groundwater sample were submitted for laboratory analysis of PHC F1-F4, VOC, PAH and metals.

- Soil and groundwater results were compared to the Soil, Groundwater and Sediment Standards for Use Under Part XV.1 of the Environmental Protection Act Table 3: Full Depth Generic Site Condition Standards in a Non-Potable Ground Water Condition, Residential/Parkland/Institutional Property Use, and coarse textured soil (Table 3 Standards).
- All soil and groundwater concentrations were below the Table 3 Standards for all standards analyzed with the exception of chloroform in groundwater at BH/MW4. At this location, potable water was required for bedrock coring and the presence of chloroform is attributed to municipal water chlorination.

## 2012 Geotechnical Investigation

- Three of the boreholes advanced during the 2012 Geotechnical Investigation were located on or near to the Phase One Property BH11-1, BH11-2 and BH11-8.
- Historical boreholes from previous investigations were also included in the 2012 Geotechnical Investigation. Borehole BH-4 from a historical investigation is within the Phase One Property.
- The stratigraphy reported in these borehole logs consisted of silt or clayey silt overlying silty sand till (at 1.37 to 3.26 metres below ground surface (mbgs)) at BH11-1 and BH11-2. These boreholes were terminated upon auger refusal (inferred bedrock interface) at 2.59 to 3.44 m bgs.
- At BH11-8, the overburden silt was underlain by dolomitic limestone bedrock at 1.88 m bgs. The upper 0.2 metres of the bedrock was reported to be highly weathered and the borehole was terminated at 6 m bgs.
- Borehole BH4 encountered sandy silt from surface to 2.19 m bgs, the depth at which the borehole was terminated due to auger refusal (inferred bedrock).

## 4.2 Environmental Source Information

Golder contracted EcoLog Environmental Risk Information Services Ltd. (EcoLog ERIS) to conduct a search of environmental sources, including federal, provincial and private sector databases, for information on the Phase One Property and Phase One Study Area. The EcoLog ERIS report is provided in Appendix C. The search included the following databases:

Anderson's Waste Disposal Sites; Certificates of Approval; Environmental Registry; TSSA Commercial Fuel Oil Tanks; Coal Gasification Plants; TSSA Fuel Storage Tanks; National Defence & Canadian Forces Fuel Storage Tanks, Spills, and Waste Disposal Sites; National PCB Inventory; National Pollutant Release Inventory; Ontario Inventory of PCB Storage Sites; Ontario Regulation 347 Waste Receivers Summary; Record of Site Condition; Retail Fuel Storage Tanks; Private and Retail Fuel Storage Tanks; Ontario Spills; Anderson's Storage Tanks; Waste Disposal Sites – MOE CA Inventory; Waste Disposal Sites – MOE 1991 Historical Approval Inventory; Water Well Information Systems, Databases; Boreholes; and the Ontario Regulation 347 Waste Generators Summary.

No noteworthy records were reported for the Phase One Property.

The EcoLog ERIS report included the following noteworthy listings within the Phase One Study Area:

- 2793 and 2794 Fenton Road were listed as Hovey Industries in the Scott's Manufacturing database (SCT) as fabricated metal part manufacturing and in the O.Reg. 347 Waste Generator's database (GEN) as generators of various organic and inorganic wastes.
- 4521 Southclark Place was listed as Airtite Pneumatics & Controls in the SCT database as machine manufacturing and in the GEN database as Synergy Model's and Prototypes Inc. (machine manufacturing) and generators of various organic wastes.

- 4543 Southclark Place was listed as 122558 Canada Ltd. and Reliable Plating Ltd. in the GEN database and generators of various inorganic wastes. Reliable Plating was listed in the SCT database as coating, engraving, heat treating and allied activities. Axle Automotive was also listed in the GEN database at 4543 Southclark Place as generators of petroleum distillates.
- 4548 Southclark Place is listed under 2623 Fenton Road as Pryor Metals Limited (Pryor). Pryor has certificates of approval for discharge to air and sewage works. Pryor is listed in the GEN database as generators of various organic and inorganic wastes. Pryor is also listed in the SCT database as sheet metal work and other fabricated metal products.
- 4549 Southclark Place is listed as TP Crawford Limited under the Fuel Storage Tank – Historic (FSTH) database as having a 9000 litre single-wall steel underground storage tank (UST) installed at the Site in 1976. TP Crawford Limited was listed under the GEN database as a generator of various organic wastes. TP Crawford Limited was also listed in the SCT database as manufacturing ornamental or architectural metal.

#### 4.2.1 Ministry of the Environment

The local district office of the Ministry of the Environment Parks and Conservation (MECP) was contacted to determine if the MOECC has maintained a file with respect to the Phase One Property. Specifically, the MOECC was asked to respond in writing to the following questions:

- Has the MOECC ever issued any approvals, permits or licences?
- Has the MOECC ever issued any control orders or violation notices?

At the time of preparation of this report, the MOECC had not issued a response to Golder.

#### 4.2.2 Technical Standards and Safety Authority, Fuel Safety Division Records

The Technical Standards and Safety Authority (TSSA) maintains records related to registered underground storage tanks (USTs) for petroleum-related products. The TSSA was contacted to establish the status of the Phase One Property and to identify outstanding instructions, incident reports, fuel oil spills or contamination records. On November 8, 2019, TSSA reported via e-mail that there were no records on file pertaining to the Phase One Property. A copy of this communication is provided in Appendix D.

### 4.3 Physical Setting Sources

#### 4.3.1 Aerial Imagery

Aerial imagery for the Phase One Property and the surrounding area was reviewed by Golder. Information obtained from the review of the aerial photographs is summarized in the following table.

	Site	Surrounding Property Direction			
		North	East	South	West
1945 1:15,000 and 1:17,000	The Site is vacant land which appears to be used for agricultural purposes in its majority.	Leitrim Road followed by agricultural lands and scattered farmhouses	Vacant land which appears to be used for agricultural purposes	Agricultural land.	Agricultural lands with scattered farmhouses.

	Site	Surrounding Property Direction			
		North	East	South	West
1956 1:10,000	As per 1945	As per 1945	As per 1945	As per 1945	As per 1945 with the addition of more houses along Leitrim Road further to the west.
1965 City of Ottawa eMap	As per 1945	As per 1945	New homestead present east of the site south of Leitrim Road. No other changes east of the Site	As per 1945	Agricultural lands and scattered farmhouses.
1976 City of Ottawa eMap	As per 1945	As per 1945	As per 1965	As per 1945	Industrial park, not all lots developed
1986 1:15,000	Southern portion of the Site appears to no longer be used for agricultural purposes	As per 1945	As per 1965	As per 1945	Further development of industrial park
1994 1:10,000	As per 1986	As per 1945	As Per 1945	As per 1945.	As per 1986
2002 City of Ottawa eMap	Southern portion of the Site is overgrown and appears forested	As per 1945	As per 1945	As per 1945	As per 1994
2005 City of Ottawa eMap	As per 2002	As per 1945	As per 1945	As per 1945	As per 1994
2008 City of Ottawa eMap	As per 2002	As per 1945	As per 1945	As per 1945	As per 1994
2011 City of Ottawa eMap	As per 2002	As per 1945	As per 1945	Development of subdivision south east of the Site	As per 1994
2017 City of Ottawa eMap	As per 2002	As per 1945	As per 1945	Further development of subdivision south of the Site	As per 1994

Based on the aerial photographs, the Phase One Property appears to have included agricultural fields going back to at least 1945. The surrounding properties primarily included agricultural fields and associated structures. In the 1970s, an industrial park was developed west of the Site. There was no indication that the fill was imported to the Phase One Property.

### 4.3.2 Topography, Hydrology and Geology

Topic	Conditions	Comment / Source
<b>Topography of Site and Surrounding Area</b>	<p>The topography of the Site and surrounding areas was generally flat. The wooded southern portion of the property was hummocky with some standing water ponded in low lying areas.</p> <p>Some fill has been placed on the eastern portion of the Site, associated with the future subdivision development. Some fill was placed south of the site, or the southern portion of the Site associated with development of the off-site stormwater management pond. The source of the fill was related excavation of the stormwater management pond.</p>	Site and surrounding area observations
<b>Overburden Soils</b>	Nearshore sediments, fine to medium grained sands. The 2012 Geotechnical investigation reported that the surficial geology at the site consisted of sandy silt to clayey silt overburden.	Bélanger, 2008.
<b>Type of Bedrock</b>	<p>March Formation: Interbedded quartz sandstone, sandy dolostone and dolostone</p> <p>Consistent with the available mapping, the 2012 Geotechnical investigation reported the presence of dolomitic limestone within the Phase One Property</p>	Bélanger, 2001.
<b>Depth to Bedrock</b>	1.9 to 3.4 m bgs	2012 Geotechnical and Groundwater Investigation
<b>Inferred Near Surface Groundwater Flow</b>	Groundwater is inferred to flow south to Findlay creek located approximately 750 metres south of the Site.	South Nation Conservation Authority GIS mapping tool
<b>Site Grade Relative to the Adjoining Properties</b>	The Site appears to follow the topography of the area and is at grade with respect to properties located adjacent to the Site, with the exception of a decrease to the south of the property where a large stormwater retention pond has recently been constructed	Site observations
<b>Depth to Groundwater</b>	2.0 to 3.5 m bgs	2012 Geotechnical and Groundwater Investigation

The following records were reviewed to identify topographic, geologic and hydrogeological conditions at the Site. Additional information on Site features, as observed at the time of the Site visit, is provided in Section 6.

### 4.3.3 Fill Materials

Topic	Conditions	Comment / Source
<b>Fill Materials</b>	Approximately 0.5 metres of fill material had been placed on the eastern portion of the property. The fill material was sourced from on the Phase One property.	Site observations, Site representative

#### 4.3.4 Water Bodies and Areas of Natural Significance

Topic	Conditions	Comment / Source
<b>Nearest Open Water Body</b>	An unnamed tributary to Findley creek located on the east side of the Site.	2011 Phase I ESA
<b>Areas of Natural Significance (ANSI)</b>	None identified within the Phase One Study Area.  Leitrim Wetlands, a provincially significant wetland, is located approximately 750 metres south of the site and the Lester Road Wetland Complex, a provincially significant wetland is located approximately 450 metres north and west of the site	South Nation Conservation Authority GIS mapping tool

#### 4.3.5 Well Records

Topic	Conditions	Comment / Source
<b>Water Wells on Site (location, stratigraphy of the overburden, from ground surface to bedrock, depth to bedrock, depth to water table, drilling date, use)</b>	None reported by the Site Representative or observed. Two water wells were listed on Site in the EcoLog ERIS Report, however based on the depth to bedrock which exceeded that observed in the geotechnical assessment by several metres, it is inferred that these wells were mapped incorrectly.	EcoLog ERIS Report and Site observations
<b>Water Wells on the Neighbouring Properties (location, stratigraphy of the overburden, from ground surface to bedrock, depth to bedrock, depth to water table, drilling rate, use)</b>	EcoLog ERIS reported approximately 20 wells within the Phase One Study Area. The wells were reportedly domestic or industrial water supply with only one well constructed for monitoring purposes.  All water wells were screened within the limestone bedrock which was encountered between 0.9 and 7.9 m bgs	EcoLog ERIS Report

#### 4.4 Site Operating Records

At the time of the Site visit, the Phase One Property was undeveloped. No Site operating records were provided to Golder for review.

Topic	Title of the information or document	Information Relevant to the Phase One ESA
<b>Regulatory Permits and Records</b>	Not available	None
<b>Materials Safety Data Sheets (MSDS)</b>	None	None
<b>Underground utility drawings</b>	None	None
<b>Inventory of ASTs and USTs</b>	None	None

Topic	Title of the information or document	Information Relevant to the Phase One ESA
<b>Environmental monitoring data, including data created in response to an order or request of the Ministry</b>	None	None
<b>Waste management records, including current and historical waste storage location and waste receiver information maintained by the Ministry</b>	None	<u>None</u>
<b>Process, production and maintenance documents related to APECs</b>	None	None
<b>Records of spills and records of discharges of contaminants, including records of spills and records of discharges of contaminants of which notice is required to be given to the Ministry under the Act and records of such spills and discharges required to be kept pursuant to O.Reg. 675/98</b>	None	None
<b>Emergency response and contingency plans, including spill prevention and contingency plans prepared pursuant to section 91.1 of the Act, and O.Reg. 224/07</b>	None	None
<b>Environmental audit reports</b>	None	None
<b>A Site plan of the facility</b>	None	None

## 5.0 INTERVIEWS

Mr. John Barret of Barrett Farms Enterprises Partnership (hereinafter referred to as the “Site Representative”), responded to a detailed environmental questionnaire on November 12, 2019. Pursuant to the requirements O.Reg. 153/04, the Site Representative was the former owner of the Phase One Property and was a 3<sup>rd</sup> generation farmer of the Phase One Property.

Relevant information obtained during the interview and site visit is provided in the Section 6.0.

## 6.0 SITE RECONNAISSANCE

### 6.1 General Requirements

Ms. Laura Jones, P.Eng. (Environmental Engineer) of Golder visited the Phase One Property for two hours on November 11 at 1:30 pm. Ms. Jones has an M.A.Sc. (Civil Engineering) from the University of Waterloo and has 12 years of consulting experience. The site visit consisted of a walk-around of accessible portions of the Phase One Property along with a cursory inspection of surrounding properties from the Phase One Property and publicly accessible areas. The weather conditions were overcast, and the temperature was approximately -4°C. The Phase One Property was undeveloped and used for agricultural purposes (harvested crop production) at the time of the site visit. A portion of the Phase One Property was forested.

Photographs of relevant features noted during the site visit are provided in Appendix E.



## 6.2 Specific Observations at Phase One Property

The specific observations made during the Site visit are presented in the following sections.

Topic	Observations	Source
<b><u>Structures</u></b> <b>Number and Age of Buildings on the Site</b>	No buildings or structures were present at the Site.	Site observations
<b>General Descriptions of Each Building (including improvements)</b>	No buildings or structures were present at the Site.	Site observations
<b>Building Areas</b>	No buildings or structures were present at the Site.	Site observations
<b>Number of Floors (include all levels, whether above or below ground)</b>	No buildings or structures were present at the Site.	Site observations
<b>Number, Age, and Depth of Levels Below Ground Level</b>	No buildings or structures were present at the Site.	Site observations
<b>Number and Details of all Aboveground Storage Tanks (ASTs)</b>	No ASTs were observed or reported on the Phase One Property.	Site observations and Site Representative
<b>Number and Details of all Underground Storage Tanks (USTs)</b>	No USTs were observed or reported on the Phase One Property.	Site observations and Site Representative
<b><u>Underground Utilities</u></b> <b>Potable and Non-Potable Water Sources</b>	No active water source is reportedly available at the Site.	Site Representative
<b>Utility Lines Present (i.e. Electrical, Natural Gas, other)</b>	No utility drawings are available for the Site.	Site Representative
<b>Sanitary/Process Wastewater Receptor</b>	No sanitary or process wastewater is generated on-Site.	Site observations
<b>Sanitary Sewer Connection</b>	No sanitary sewer connection is available at the Site.	Site observations, Site representative
<b>Septic Systems</b>	None identified.	Site observations, Site representative
<b>Storm Water Flow</b>	Infiltration, runoff to swale located east of the site and drains to a stormwater retention pond south of the Site	Site observations
<b>Storm Sewer Connection</b>	No storm sewer connection is available at the Site.	Site observations, Site representative
<b><u>Interior of Structures</u></b> <b>Entry and Exit Points for Site Buildings</b>	No buildings or structures were present at the Site.	Site observations

Topic	Observations	Source
<b>Existing and Former Heating System(s) (include fuel type / source)</b>	As no buildings or structures were present at the Site there were no existing heating systems observed or reported.	Site observations, Site representative
<b>Existing and Former Cooling System(s) (include fuel type / source)</b>	As no buildings or structures were present at the Site there were no existing cooling systems observed or reported.	Site observations, Site representative
<b>Drains, Pits, and Sumps (include current use, if any, and former use)</b>	As no buildings or structures were present at the Site there were no drains, pits, or sumps observed or reported.	Site observations, Site representative
<b>Unidentified Substances</b>	None identified.	Site observations
<b>Floor Stains or Corrosion Located near a Potential Discharge Location</b>	None identified.	Site observations
<b>Miscellaneous Exterior Location of any Current and Former Wells</b>	None identified.	Site observations
<b>Ground Cover (i.e. grass, gravel, soil, or pavement, etc.)</b>	The majority of the Phase One Property was covered with vegetation.  The wooded portion of the Phase One Property had some ponded water in low lying areas	Site observations
<b>Current or Former Railway Lines or Spurs</b>	None observed or reported.	Site observations.
<b>Presence of Stained Soil, Vegetation, or Pavement</b>	None observed.	Site observations
<b>Presence of Stressed Vegetation</b>	None observed.	Site observations
<b>Areas Where Fill and/or Debris Materials Appear to Have Been Placed</b>	Fill has been deposited on the eastern portion of the Site. The fill was reportedly sourced from other areas of the Site.	Site observations, Site representative
<b>Potentially Contaminating Activity</b>	None identified.	Site observations
<b>Unidentified Substances</b>	None identified.	Site observations

### 6.2.1 Enhanced Investigation Property

The Site is not considered to be an enhanced investigation property; however, the investigation was conducted in a manner consistent with the requirements for enhanced investigation properties as described in subsection 13(3) of O.Reg. 153/04. Relevant information is reported in the following table:

Topic	Observations	Source
<b>Operations at the property, including processing or manufacturing</b>	The Site is used solely of agricultural crop production. The eastern portion of the Site, early stages of future residential development were underway, specifically related to construction of a swale east of the Phase One Property boundary. No processing or manufacturing processes were observed or reported.	Site observations and interview
<b>Hazardous materials used or stored at the Phase one property</b>	None observed or reported.	Site observations and interview
<b>Products manufactured at the Phase one property;</b>	None observed or reported.	Site observations and interview
<b>By-products and wastes at the Phase one property</b>	None observed or reported.	Site observations and interview
<b>Raw materials handling and storage locations at the Phase one property</b>	None observed or reported.	Site observations and interview
<b>Location and contents of drums, totes and bins at the Phase one property</b>	None observed or reported.	Site observations and interview
<b>The location, installation date, source of incoming liquid and effluent discharge location for all oil-water separators</b>	None observed or reported.	Site observations and interview
<b>All vehicle and equipment maintenance areas, including the locations of maintenance, fluid storage, and waste storage areas</b>	None observed or reported.	Site observations and interview
<b>Details of all spills including the dates, locations, materials involved, and volumes of material spilled;</b>	None observed or reported.	Site observations and interview
<b>Details of liquid discharge points such as water and French drains, including their locations</b>	None observed or reported.	Site observations and interview
<b>Details of all hydraulic lift equipment at the property, including elevators, in-ground hoists and loading docks</b>	None observed or reported.	Site observations and interview

### 6.3 Surrounding Land Use

During the Site visit, a visual reconnaissance of the outdoor operations in the Phase One Study Area was carried out from the Site and publicly accessible areas.

The surrounding properties include residential and agricultural land uses, as illustrated in Figure 2.

**North (upgradient):** The area north of the Phase One Property was vacant agricultural (crop production) and forested land

**East (cross-gradient):** recently constructed swale, municipal roadway followed by initial stages of a new residential subdivision

**West (cross gradient):** vacant agricultural land (crop production) followed by an industrial subdivision.

**South (downgradient):** stormwater detention pond followed by residential subdivision

### 6.4 Written Description of Investigation

At the time of the Site reconnaissance, conducted on November 11, 2019, the Site consisted of an approximate 43.7 acre (17.7 hectare) parcel of undeveloped land. No buildings or structures were noted on the Phase One Property. The surrounding properties within the Phase One Study Area included residential and agricultural land uses.

There were no findings from the Site and area reconnaissance that indicate a PCA on-Site. Several PCAs were identified in the off-site industrial subdivision to the west of the Site.

## 7.0 REVIEW AND EVALUATION OF INFORMATION

### 7.1 Current and Past Uses of the Site

The following summarizes the current and past uses of the Phase One Property:

**Table 3: PIN 04328-4689(LT) (Parcel 1)**

Year	Name of Owner	Description of Property Use	Property Use	Other Observations from Aerial Photographs, Fire Insurance Plans, Etc.
Prior to April 8, 1836	Crown	Undeveloped	Agricultural or other Use	No aerial photograph coverage available for prior to 1945.
April 8, 1836 to May 8, 1852	Thomas Hunter	Undeveloped	Agricultural or other Use	No aerial photograph coverage available for prior to 1945.
May 8, 1852 to April 3, 1857	David Cowan	Undeveloped	Agricultural or other Use	No aerial photograph coverage available for prior to 1945.
April 3, 1857 to December 22, 1880	William Cowan	Undeveloped	Agricultural or other Use	No aerial photograph coverage available for prior to 1945.

Year	Name of Owner	Description of Property Use	Property Use	Other Observations from Aerial Photographs, Fire Insurance Plans, Etc.
December 22, 1880 to November 22, 1889	David Cowan	Undeveloped	Agricultural or other Use	No aerial photograph coverage available for prior to 1945.
November 22, 1889 to February 14, 1910	George W. Bennett	Undeveloped	Agricultural or other Use	No aerial photograph coverage available for prior to 1945.
February 14, 1910 to August 7, 1943	Fredrick W. Barrett	Undeveloped	Agricultural or other Use	No aerial photograph coverage available for prior to 1945.
August 7, 1943 to October 10, 1979	Fredrick Barrett and Doris Barrett	Undeveloped	Agricultural or other Use	The 1945, 1956, 1965 and 1976 aerial photographs indicates the Parcel 1 of the Phase One Property comprised primarily agricultural fields
October 10, 1979 to December 4, 2006	Fred Barrett Enterprises Ltd.	Undeveloped	Agricultural or other Use	The 1986, 1994, 2002 and 2005 aerial photographs indicates that Parcel 1 of the Phase One Property comprised primarily agricultural fields
December 4, 2006 to April 27, 2012	John Lear Johnston, John David Barrett, Fredrick William Barrett and George Thomas Barrett as Barrett Farm Enterprises	Undeveloped	Agricultural or other Use	The 2008 and 2011 aerial photographs indicate that Parcel 1 of the Phase One Property comprised primarily agricultural fields
Since April 4, 2012	Findlay Creek Properties North, Tartan Homes (North Leitrim) Inc. and Tartan Land (North Leitrim) Inc.	Undeveloped	Agricultural or other Use	The 2017 aerial photograph indicates that Parcel 1 of the Phase One Property comprised primarily agricultural fields

**Table 4: PIN 04328-0205(LT) (Parcel 2)**

Year	Name of Owner	Description of Property Use	Property Use	Other Observations from Aerial Photographs, Fire Insurance Plans, Etc.
Prior to October 26, 1846	Crown	Undeveloped	Agricultural or other Use	No aerial photograph coverage available for prior to 1945.
October 29, 1846 to June 30, 1853	Canada Company	Undeveloped	Agricultural or other Use	No aerial photograph coverage available for prior to 1945.
June 30, 1853 to October 17, 1853	John Lennox	Undeveloped	Agricultural or other Use	No aerial photograph coverage available for prior to 1945.
October 17, 1853 to October 3, 1856	Peter Tomkins	Undeveloped	Agricultural or other Use	No aerial photograph coverage available for prior to 1945.
October 3, 1856 to March 14, 1903	Henry Cowan	Undeveloped	Agricultural or other Use	No aerial photograph coverage available for prior to 1945.
March 14, 1903 to February 22, 1909	Henry B. Cowan	Undeveloped	Agricultural or other Use	No aerial photograph coverage available for prior to 1945.
February 22, 1909 to February 25, 1936	Kenneth Hope	Undeveloped	Agricultural or other Use	No aerial photograph coverage available for prior to 1945.
February 25, 1936 to December 22, 1961	H. Murray Hope	Undeveloped	Agricultural or other Use	The 1945 and 1956 aerial photographs indicate the Parcel 2 of the Phase One Property comprised primarily agricultural fields
December 22, 1961 to November 5, 1986	The Roman Catholic Episcopal Corporation of Ottawa	Undeveloped	Agricultural or other Use	The 1965, 1976 aerial photographs indicates that Parcel 2 of the Phase One Property comprised primarily agricultural fields Parcel 2 appears to be vacant in the 1986 aerial photograph
November 5, 1986 to August 31, 1988	Robert Somody, in trust	Undeveloped	Agricultural or other Use	The 1986 aerial photograph indicates that Parcel 2 of the Phase One Property comprised vacant land

Year	Name of Owner	Description of Property Use	Property Use	Other Observations from Aerial Photographs, Fire Insurance Plans, Etc.
Since August 31, 1988	Corporation of the City of Gloucester (City of Ottawa since October 25, 2018)	Undeveloped	Agricultural or other Use	The 1994, 2002, 2005, 2008, 2011, 2017 aerial photographs indicates that Parcel 2 of the Phase One Property comprised overgrown vacant land

The Phase One Property was previously used for agricultural purposes since prior to 1945 to the present. The Phase One Property is currently vacant with no buildings or structures.

## 7.2 Potentially Contaminating Activity

Any PCA on the Phase One Property or in the Phase One Study Area may require the identification of an area of potential environmental concern (APEC) and trigger the need for a Phase Two ESA to support the filing of a Record of Site Condition. The following PCAs were identified in the Phase One Study Area. None were on the Phase One Property:

Location	Potentially Contaminating Activity	Information Source	Rationale for Potential Contribution of the PCA to an APEC
Phase One Study Area (excluding the Phase One Property)	<i>#27 Garages and Maintenance and Repair of Railcars, Marine Vehicles and Aviation Vehicles– Axle Automotive was a tenant at 4543 Southclark Place, 120 metres west of the Site</i>	EcoLog ERIS report	The nature of impacts associated with this PCA typically do not migrate through groundwater and are not anticipated to impact the Phase One Property which is located cross-gradient of the PCA.
	<i>#28 Gasoline and Associated Products Storage in Fixed Tanks – A former 9000 L Gasoline UST was located 100 m west of the Phase One Property (4549 Southclark Place).</i>	EcoLog ERIS report	This PCA was previously investigated in the 2011 Groundwater and Soil Sampling memo which included an off-site well located west of the Phase One Property. No impacts were previously identified related to this PCA. Based on the historical results and the inferred direction of groundwater flow, this PCA is not anticipated to impact the Phase One Property.

Location	Potentially Contaminating Activity	Information Source	Rationale for Potential Contribution of the PCA to an APEC
	<i>#33 – Metal treatment, coating, plating and finishing.</i> Metal Plating operations were identified at 4543 Southclark Place (Reliable Plating) located 120 metres west of the Site.	EcoLog ERIS report, city directories.	Although not specifically identified in the 2011 Phase I ESA, any potential impacts related to plating would have been captured by groundwater sampling previously completed at BH/MW4. Based on the distance from the Site, the previous groundwater results and the inferred cross-gradient location, this PCA is not anticipated to impact the Phase One Property
	<i>#34 – Metal Fabrication.</i> Several Sheet metal fabricators and machine shops were located within the Phase One Study area between 100 and 250 metres west of the Site.	EcoLog ERIS report	The nature of impacts associated with this PCA typically do not migrate through groundwater and are not anticipated to impact the Phase One Property which is located cross-gradient of the PCA.
	<i>#55 – Transformer manufacturing, processing and use.</i> Several pole- and pad-mounted transformers were located within the Phase One Study Area, at least 170 metres west of the Site	Site Observations	The nature of impacts associated with this PCA typically do not migrate through groundwater and are not anticipated to impact the Phase One Property which is located cross-gradient of the PCA.

### 7.3 Areas of Potential Environmental Concern

No APECs were identified at the Phase One Property.

### 7.4 Conceptual Site Model

The following key Site features (as required by O.Reg. 153/04) are presented in Figures 1, 2, 3, and 4:

- Existing buildings and structures;
- Water bodies and areas of natural significance located in the Phase One Study Area;
- Drinking water wells on the Phase One Property;
- Roads (including names) within the Phase One Study Area;
- Uses of properties adjacent to the Phase One Property; and,
- Location of identified PCAs in the Phase One Study Area (including any storage tanks).



The following describes the Phase One ESA CSM for the Site based on the information obtained and reviewed as part of this Phase One ESA:

- The Site is 43.7 acres (17.7 hectares) in area. No buildings were present;
- No water bodies or areas of natural significance were identified on or within 30 m of the Phase One Property;
- Potable water in the vicinity of the Site is provided by the City of Ottawa and from potable water wells. No potable water wells were identified on the Phase One Property;
- At the time of the Phase One ESA, the Site was undeveloped and used for agricultural crop production. Historically, the Site has been used solely for agricultural purposes going back to at least 1945. There is no indication that the Phase One Property was used for an industrial use or any of the following commercial uses: vehicle garage, bulk liquid dispensing facility, or dry cleaning facility;
- At the time of the Phase One ESA, the neighbouring properties within the Phase One Study Area consisted of residential, agricultural and industrial land uses;

No PCAs were identified on the Phase One Property. PCAs identified within the Phase One Study area do not result in an APEC to the Site.

- No underground utilities are known to be present at the Phase One Property;
- Soil at the Site consists primarily of sandy silt to clayey silt;
- Local groundwater is anticipated to flow in southerly direction towards Findley Creek (located approximately 750 m south of the Site).

#### **7.4.1 Uncertainty and Absence of Information**

Responses to Golder's requests for information from the MECP was not available at the time of writing this report.

There were no material deviations to the Phase One ESA requirements set out in O.Reg. 153/04 that would cause uncertainty or absence of information that would affect the validity of the Phase One Conceptual Site Model or the findings of this Phase One ESA.

## **8.0 CONCLUSIONS**

### **8.1 Need for a Phase Two ESA**

Based on the information obtained and reviewed as part of this Phase One ESA, no APECs were identified in association with the Site. Accordingly, a Phase Two ESA is not required to support the submission of a RSC for the Site.

### **8.2 Record of Site Condition Based on Phase One Environmental Site Assessment Alone**

As indicated above, no APECs were identified in association with the Site. There are no indications that the Phase One Property was not used for an industrial use or any of the following commercial uses: vehicle garage, bulk liquid dispensing facility, or dry cleaning facility. Accordingly, the Phase One Property is suitable for any of the property uses listed in subsection 1(2) of the regulation.

## 9.0 REFERENCES

The following documents and/or data were cited in this report:

Source	Date
Ontario Base Mapping (OBM), Ontario Ministry of Natural Resources – obtained by EcoLog ERIS	November 13, 2019
Bélanger, J.R. Urban Geology of the National Capital Area, Geological Survey of Canada. Open file 5311	2008
Bélanger, J.R. Urban Geology of the National Capital Area, Geological Survey of Canada. Open file D3256	2001
Aerial Photographs – GeoOttawa GIS Web Application	November 12, 2019
City Directories, obtained by ERIS on behalf of Golder.	1961, 1971, 1976, 1981, 1986, 1992, 1996, 2001, 2006 and 2011
EcoLog Environmental Risk Information Services	November 13, 2019

## 10.0 LIMITATIONS AND USE OF REPORT

This report (the “Report”) was prepared for the exclusive use of Tartan Land Consultants Inc. c/o Barrett Co-tenancy (“Tartan”) for the express purpose of providing advice with respect to the environmental condition of the Site. In evaluating the Site, Golder Associates Ltd. (“Golder”) has relied in good faith on information provided by others as noted in the Report. We have assumed that the information provided is factual and accurate. We accept no responsibility for any deficiency, misstatement or inaccuracy contained in this Report as a result of omissions, misinterpretations or fraudulent acts of persons interviewed or contacted, or incomplete or inaccurate historical information from the various agencies. Any use which a third party makes of this Report, or any reliance on or decisions to be made based on it, is the sole responsibility of such third party. If a third party requires reliance on this Report, prior written authorization from Golder is required. Golder disclaims any responsibility of consequential financial effects on transactions or property values, or requirements for follow-up actions and costs.

The scope and the period of Golder’s assessment are described in this Report, and are subject to restrictions, assumptions and limitations. Except as noted herein, the work was conducted in accordance with the scope of work and terms and conditions within Golder’s proposal. Distances noted in this report were determined using mapping data of variable accuracy and should therefore be considered approximate. Golder did not perform a complete assessment of all possible conditions or circumstances that may exist at the site referenced in the Report. Conditions may therefore exist which were not detected given the limited nature of the assessment Golder was retained to undertake with respect to the Site and additional environmental studies and actions may be required. In addition, it is recognized that the passage of time affects the information provided in the Report. Golder’s opinions are based upon information available to Golder as of the date of the Site visit. It is understood that the services provided for in the scope of work allowed Golder to form no more than an opinion of the actual conditions at the Site at the time of the site visit and cannot be used to assess the effect of any subsequent changes in any laws or regulations and the environmental quality of the Site or its surroundings. Asbestos and mould surveys were not performed. If a service is not expressly indicated, do not assume it has been provided.

The results of an assessment of this nature should in no way be construed as a warranty that the Site is free from any and all contamination from past or current practices.

## 11.0 CLOSURE

The Qualified Person confirms that the Phase One ESA was conducted and/or supervised by the Qualified Person and that all findings and conclusions of the Phase One ESA are included in the report.

We trust that the information presented in this report meets your current requirements. Should you have any questions or concerns, please do not hesitate to contact the undersigned.

# Signature Page

**Golder Associates Ltd.**

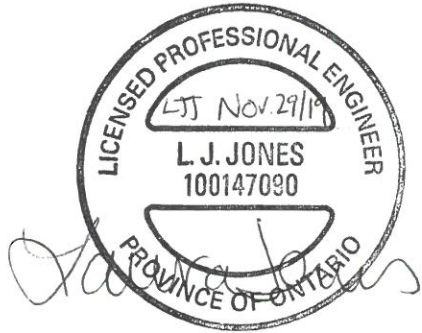

Laura Jones, MSc, PEng  
*Environmental Engineer*

LJJ/DHP/hw

c:\users\hweeks\golder associates\p19133497,tartan ph i esa barrett farm leirim - report\19133497 phase one esa nov 25 2019.docx



Don Plenderleith, MSc, PEng  
*Principal, Senior Project Manager*

Golder and the G logo are trademarks of Golder Associates Corporation

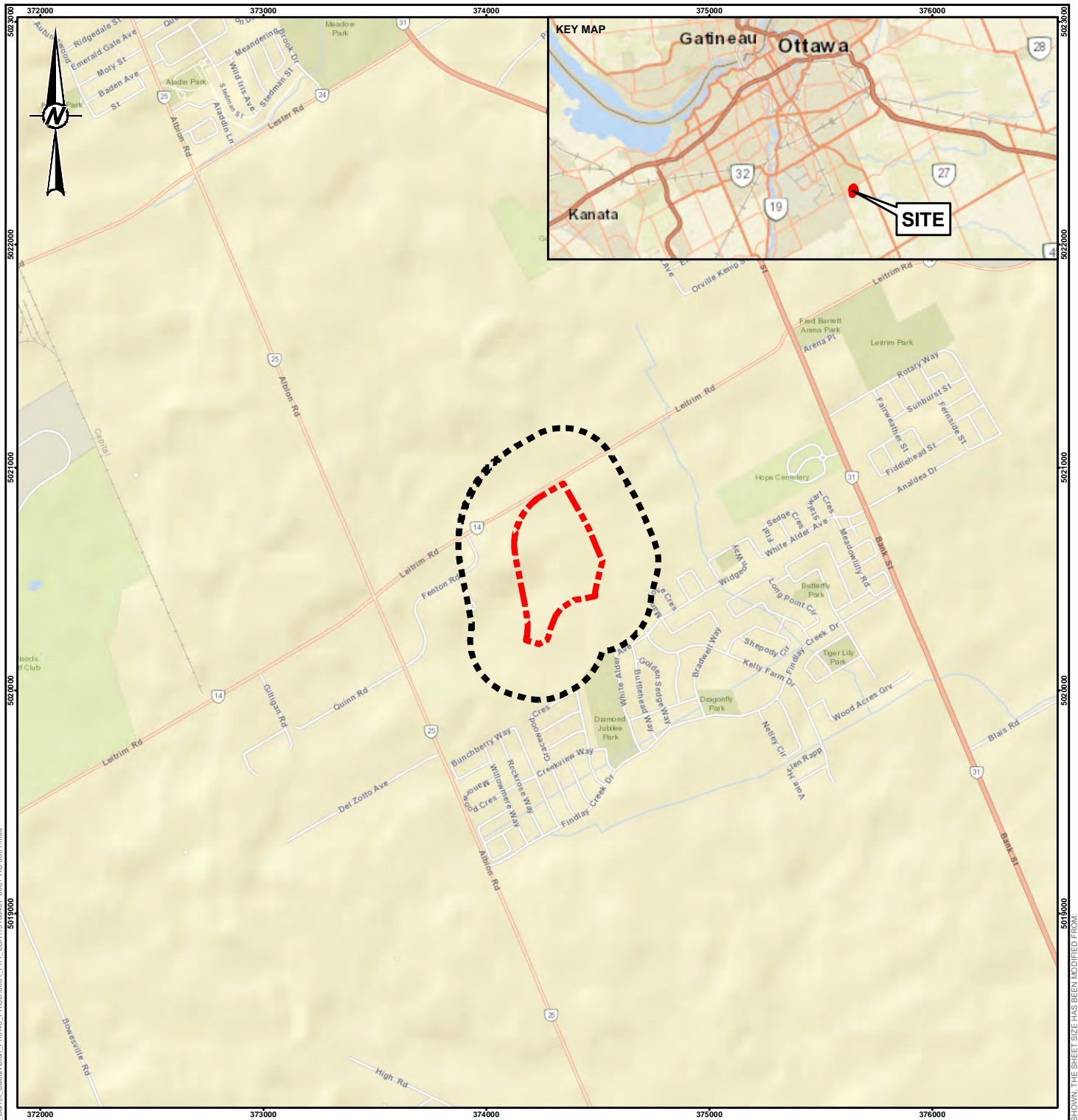
## Figures



**LEGEND**

-  PHASE ONE SITE BOUNDARY
-  PHASE ONE STUDY AREA



**NOTE(S)**

1. ALL LOCATIONS ARE APPROXIMATE

**REFERENCE(S)**

1. SERVICE LAYER CREDITS: SOURCES: ESRI, HERE, GARMIN, USGS, INTERMAP, INCREMENT P, NRCAN, ESRI JAPAN, METI, ESRI CHINA (HONG KONG), ESRI KOREA, ESRI (THAILAND), NGCC, (C) OPENSTREETMAP CONTRIBUTORS, AND THE GIS USER COMMUNITY
2. PROJECTION: TRANSVERSE MERCATOR DATUM: NAD 83  
COORDINATE SYSTEM: MTM ZONE 9 VERTICAL DATUM: CGVD28

**CLIENT**

TARTAN LAND CONSULTANTS INC. C/O BARRET CO-TENANCY

**PROJECT**

PHASE ONE ESA  
BARRETT SUBDIVISION PHASE 5  
OTTAWA, ONTARIO

**TITLE**

**KEY PLAN**

**CONSULTANT**

YYYY-MM-DD	2019-11-29
DESIGNED	----
PREPARED	BR
REVIEWED	LJJ
APPROVED	DHP



PROJECT NO.  
19133497

CONTROL  
0001

REV.  
0

FIGURE  
1

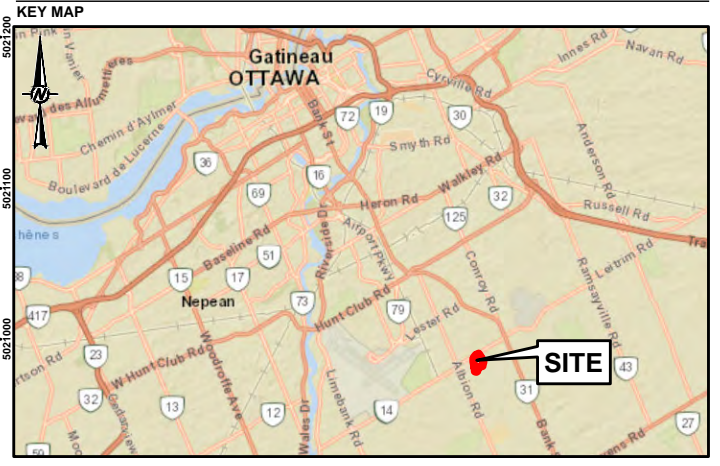

SCALE 1:300,000

**LEGEND**

- PHASE ONE SITE BOUNDARY
- PHASE ONE STUDY AREA
- PARCEL BOUNDARY
- ROADWAY
- WATERCOURSE
- WETLAND
- POTENTIALLY CONTAMINATING ACTIVITIES

POTENTIALLY CONTAMINATING ACTIVITIES		
ID	PCA #	DESCRIPTION
A	PCA 27	GARAGES AND MAINTENANCE AND REPAIR OF RAILCARS, MARINE VEHICLES AND AVIATION VEHICLES
B	PCA 28	GASOLINE AND ASSOCIATED PRODUCTS STORAGE IN FIXED TANKS
C	PCA 33	METAL TREATMENT, COATING, PLATING AND FINISHING
D	PCA 34	METAL FABRICATION
E	PCA 55	TRANSFORMER MANUFACTURING PROCESSING AND USE (POINT SOURCE)

**NOTE(S)**

1. ALL LOCATIONS ARE APPROXIMATE

**REFERENCE(S)**

1. LAND INFORMATION ONTARIO (LIO) DATA PRODUCED BY GOLDER ASSOCIATES LTD. UNDER LICENCE FROM ONTARIO MINISTRY OF NATURAL RESOURCES, © QUEENS PRINTER 2018
2. CONTAINS INFORMATION LICENSED UNDER THE OPEN GOVERNMENT LICENCE – CITY OF OTTAWA
3. SERVICE LAYER CREDITS: SOURCES: ESRI, HERE, GARMIN, USGS, INTERMAP, INCREMENT P, NRCAN, ESRI JAPAN, METI, ESRI CHINA (HONG KONG), ESRI KOREA, ESRI (THAILAND), NGCC, (C) OPENSTREETMAP CONTRIBUTORS, AND THE GIS USER COMMUNITY
4. PROJECTION: TRANSVERSE MERCATOR, DATUM: NAD 83, COORDINATE SYSTEM: MTM ZONE 9, VERTICAL DATUM: CGVD28

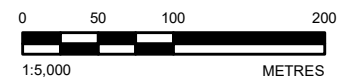

CLIENT  
TARTAN LAND CONSULTANTS INC. C/O BARRET CO-TENANCY

PROJECT  
PHASE ONE ESA  
BARRETT SUBDIVISION PHASE 5  
OTTAWA, ONTARIO

**TITLE**  
**SITE PLAN WITH AREAS OF POTENTIAL ENVIRONMENTAL CONCERN**

CONSULTANT	YYYY-MM-DD	2019-11-29
DESIGNED	---	
PREPARED	BR	
REVIEWED	LJJ	
APPROVED	DHP	



PROJECT NO. 19133497 CONTROL 0001 REV. 0 FIGURE 2

Path: N:\Active\Spatial\_MIT\Tartan\_Development\_Comp\Leblain\_Development\MAXD19133497\_Tartan\_Barret\_Subdivision\_PCA19133497\_2001-HE-0002.mxd

IF THIS MEASUREMENT DOES NOT MATCH WHAT IS SHOWN, THE SHEET SIZE HAS BEEN MODIFIED FROM: 28mm

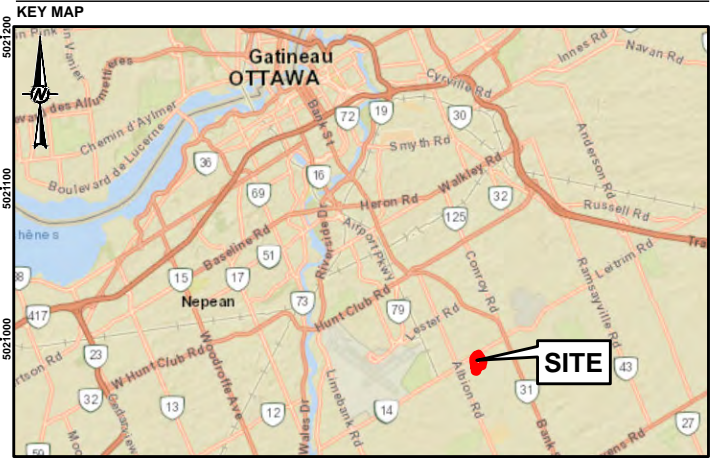
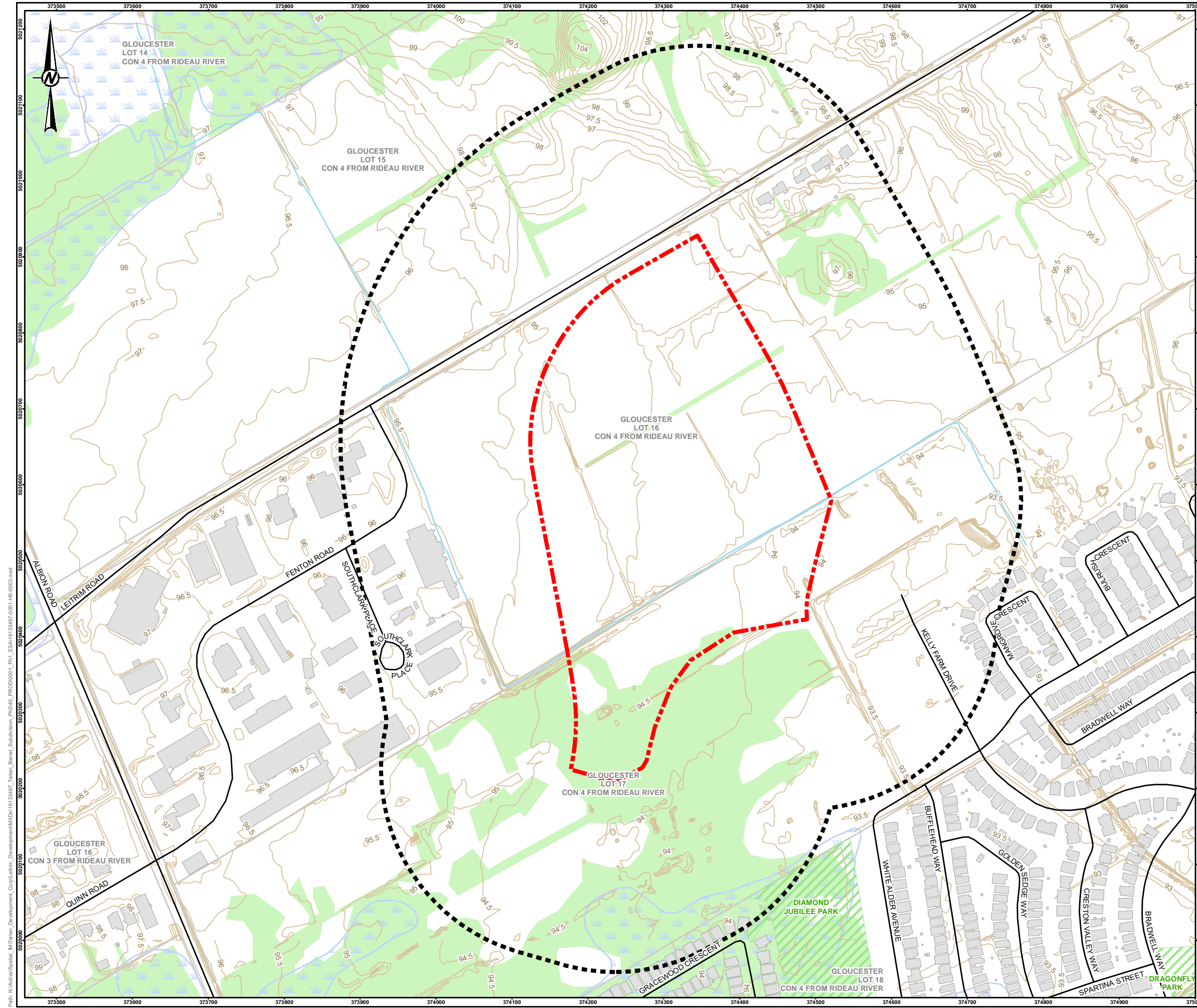

SCALE 1:300,000

**LEGEND**

	PHASE ONE SITE BOUNDARY
	PHASE ONE STUDY AREA
	ROADWAY
	TOPOGRAPHIC CONTOUR, METRES
	WATERCOURSE
	WETLAND
	BUILDING FOOTPRINT
	TOWNSHIP, LOT AND CONCESSION
	PARK
	WOODED AREA

**NOTE(S)**  
1. ALL LOCATIONS ARE APPROXIMATE

**REFERENCE(S)**  
1. LAND INFORMATION ONTARIO (LIO) DATA PRODUCED BY GOLDER ASSOCIATES LTD. UNDER LICENCE FROM ONTARIO MINISTRY OF NATURAL RESOURCES, © QUEENS PRINTER 2018  
2. CONTAINS INFORMATION LICENSED UNDER THE OPEN GOVERNMENT LICENCE - CITY OF OTTAWA  
3. SERVICE LAYER CREDITS: SOURCES: ESRI, HERE, GARMIN, USGS, INTERMAP, INCREMENT P, NRCAN, ESRI JAPAN, METI, ESRI CHINA (HONG KONG), ESRI KOREA, ESRI (THAILAND), NGCC, (C) OPENSTREETMAP CONTRIBUTORS, AND THE GIS USER COMMUNITY  
4. PROJECTION: TRANSVERSE MERCATOR, DATUM: NAD 83, COORDINATE SYSTEM: MTM ZONE 9, VERTICAL DATUM: CGVD28

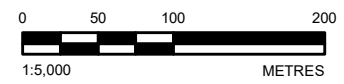

CLIENT  
TARTAN LAND CONSULTANTS INC. C/O BARRET CO-TENANCY

PROJECT  
PHASE ONE ESA  
BARRETT SUBDIVISION PHASE 5  
OTTAWA, ONTARIO

TITLE  
**TOPOGRAPHIC MAP AND AREAS OF NATURAL SIGNIFICANCE**

CONSULTANT	YYYY-MM-DD	2019-11-29
	DESIGNED	---
	PREPARED	BR
	REVIEWED	LJJ
	APPROVED	DHP

PROJECT NO. 19133497 CONTROL 0001 REV. 0 FIGURE 3

Path: N:\Media\Spatial\_MIT\Tartan\_Development\_Comp\Leblain\_Development\MAXS\19133497\_Tartan\_Barret\_Subdivision\_PHA1\_ESA\19133497\_0001\_HE-0003.mxd

IF THIS MEASUREMENT DOES NOT MATCH WHAT IS SHOWN, THE SHEET SIZE HAS BEEN MODIFIED FROM: 28mm



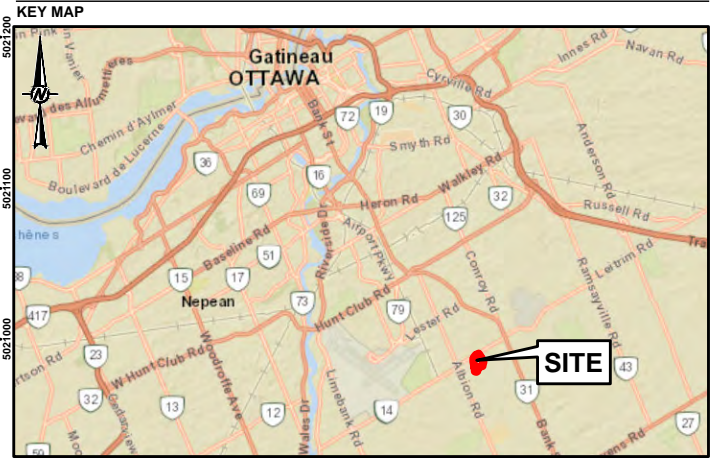
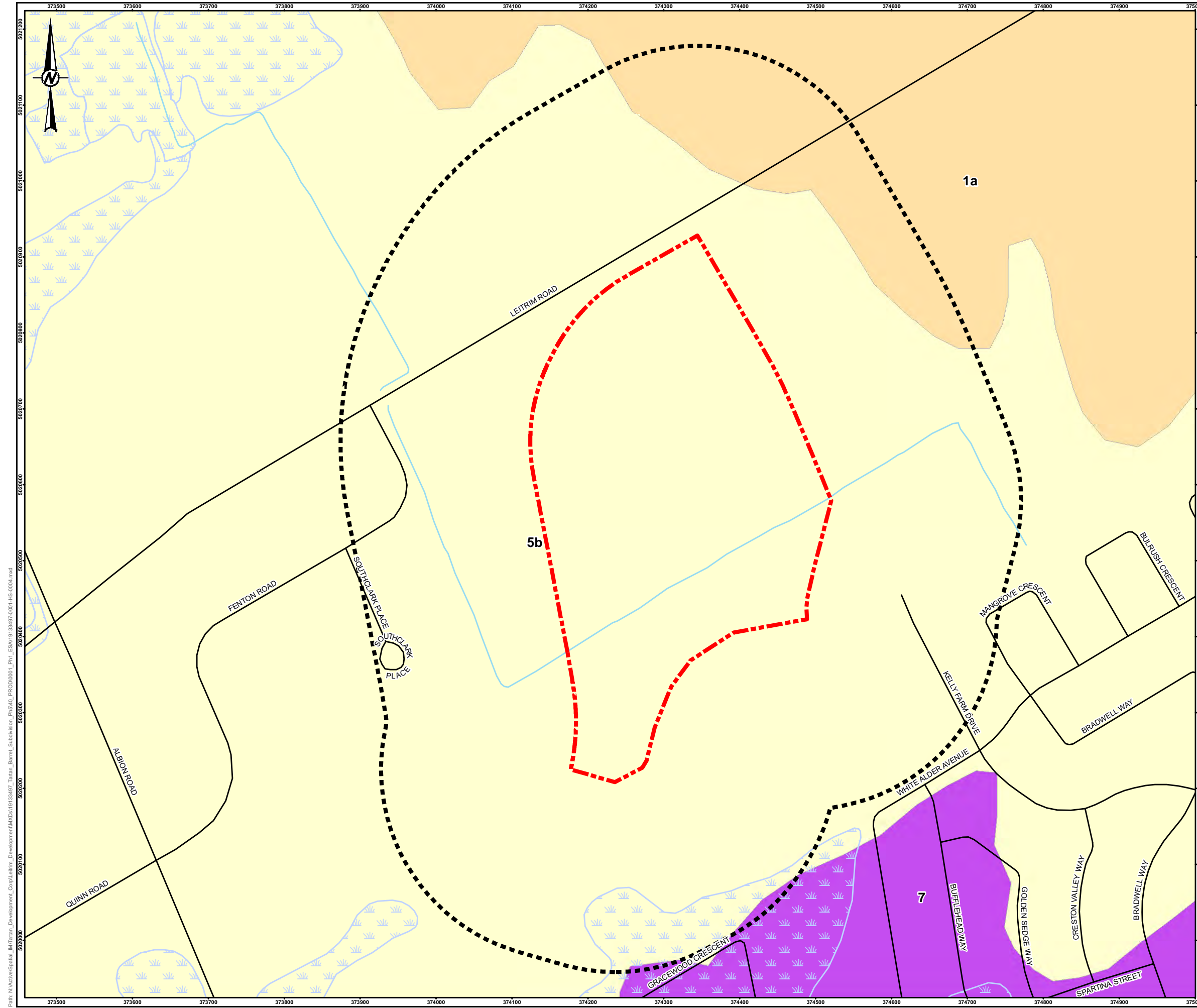

**LEGEND**

- PHASE ONE SITE BOUNDARY
- PHASE ONE STUDY AREA
- ROADWAY
- WATERCOURSE
- WETLAND

**GSC SURFICIAL GEOLOGY**

- 7. ORGANIC DEPOSITS: MUCK & PEAT
- 5b. NEARSHORE SEDIMENTS: FINE TO MEDIUM GRAINED SAND
- 1a. TILL, PLAIN WITH LOCAL RELIEF <5 m

**NOTE(S)**  
1. ALL LOCATIONS ARE APPROXIMATE

**REFERENCE(S)**  
1. BÉLANGER, J. R. 2008 URBAN GEOLOGY OF THE NATIONAL CAPITAL AREA, GEOLOGICAL SURVEY OF CANADA, OPEN FILE 5311, 1 DVD.  
2. LAND INFORMATION ONTARIO (LIO) DATA PRODUCED BY GOLDER ASSOCIATES LTD. UNDER LICENCE FROM ONTARIO MINISTRY OF NATURAL RESOURCES, © QUEENS PRINTER 2018  
3. CONTAINS INFORMATION LICENSED UNDER THE OPEN GOVERNMENT LICENCE - CITY OF OTTAWA  
4. SERVICE LAYER CREDITS: SOURCES: ESRI, HERE, GARMIN, USGS, INTERMAP, INCREMENT P, NRCAN, ESRI JAPAN, METI, ESRI CHINA (HONG KONG), ESRI KOREA, ESRI (THAILAND), NGCC, (C) OPENSTREETMAP CONTRIBUTORS, AND THE GIS USER COMMUNITY  
5. PROJECTION: TRANSVERSE MERCATOR, DATUM: NAD 83, COORDINATE SYSTEM: MTM ZONE 9, VERTICAL DATUM: CGVD28

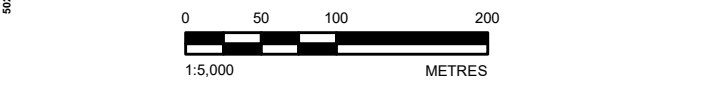

CLIENT  
TARTAN LAND CONSULTANTS INC. C/O BARRET CO-TENANCY

PROJECT  
PHASE ONE ESA  
BARRETT SUBDIVISION PHASE 5  
OTTAWA, ONTARIO

TITLE  
**SURFICIAL GEOLOGY**

CONSULTANT	DATE
DESIGNED	YYYY-MM-DD 2019-11-29
PREPARED	BR
REVIEWED	LJJ
APPROVED	DHP

PROJECT NO. 19133497 CONTROL 0001 REV. 0 FIGURE 4

Path: N:\Active\Spatial\_MTF\ArcGIS\_Development\Comp\Leblain\_Development\MXD\19133497\_Tartan\_Barret\_Subdivision\_Phase5\_PHL\_ESA\19133497\_001\_HG\_0004.mxd

IF THIS MEASUREMENT DOES NOT MATCH WHAT IS SHOWN, THE SHEET SIZE HAS BEEN MODIFIED FROM: 26mm

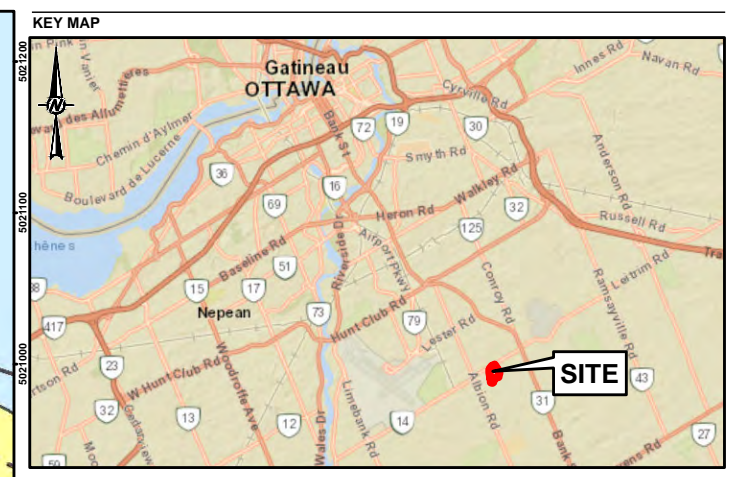
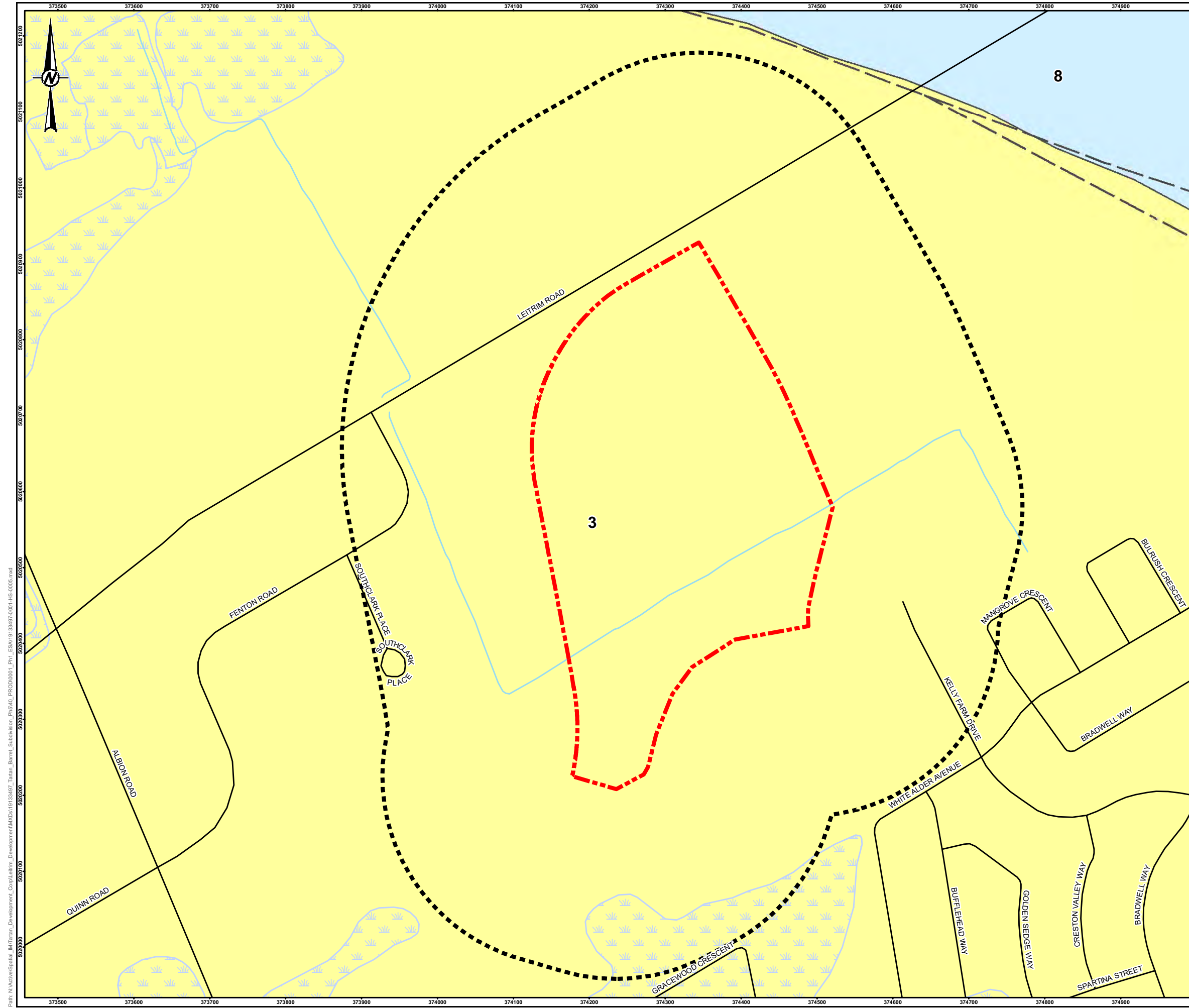

SCALE 1:300,000

- LEGEND**
- PHASE ONE SITE BOUNDARY
  - PHASE ONE STUDY AREA
  - ROADWAY
  - WATERCOURSE
  - WETLAND
  - FAULT
- GSC BEDROCK GEOLOGY**
- 8. VERULAM FORMATION: INTERBEDDED BIOCLASTIC LIMESTONE, SUBLITHOGRAPHIC TO FINE CRYSTALLINE LIMESTONE
  - 3. MARCH FORMATION: INTERBEDDED QUARTZ SANDSTONE, SANDY DOLOSTONE, AND DOLOSTONE

- NOTE(S)**
1. ALL LOCATIONS ARE APPROXIMATE
- REFERENCE(S)**
1. BÉLANGER, J. R., URBAN GEOLOGY OF THE NATIONAL CAPITAL AREA, GEOLOGICAL SURVEY OF CANADA, OPEN FILE D3256, 2001.
  2. LAND INFORMATION ONTARIO (LIO) DATA PRODUCED BY GOLDER ASSOCIATES LTD. UNDER LICENCE FROM ONTARIO MINISTRY OF NATURAL RESOURCES, © QUEEN'S PRINTER 2018
  3. CONTAINS INFORMATION LICENSED UNDER THE OPEN GOVERNMENT LICENCE - CITY OF OTTAWA
  4. SERVICE LAYER CREDITS: SOURCES: ESRI, HERE, GARMIN, USGS, INTERMAP, INCREMENT P, NRCAN, ESRI JAPAN, METI, ESRI CHINA (HONG KONG), ESRI KOREA, ESRI (THAILAND), NGCC, (C) OPENSTREETMAP CONTRIBUTORS, AND THE GIS USER COMMUNITY
  5. PROJECTION: TRANSVERSE MERCATOR, DATUM: NAD 83, COORDINATE SYSTEM: MTM ZONE 9, VERTICAL DATUM: CGVD28

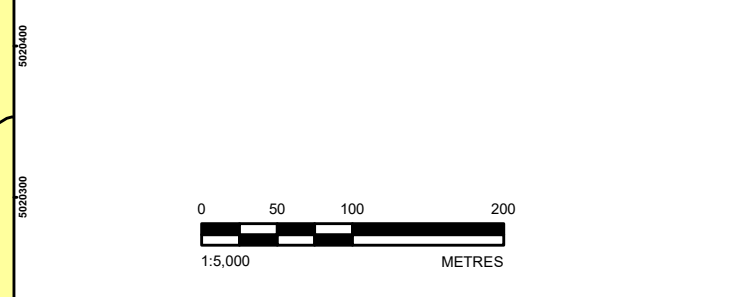

CLIENT  
TARTAN LAND CONSULTANTS INC. C/O BARRET CO-TENANCY

PROJECT  
PHASE ONE ESA  
BARRETT SUBDIVISION PHASE 5  
OTTAWA, ONTARIO

TITLE  
**BEDROCK GEOLOGY**

CONSULTANT	YYYY-MM-DD	2019-11-29
DESIGNED	---	
PREPARED	BR	
REVIEWED	LJJ	
APPROVED	DHP	

PROJECT NO. 19133497 CONTROL 0001 REV. 0

Path: N:\Media\Spatial\_MTF\Terrain\_Development\_Consulting\Development\19133497\_Tartan\_Barret\_Subdivision\_Ph5\40\_PROD\0001\_PHL\_ESA\19133497\_001\_HS\_0005.mxd

IF THIS MEASUREMENT DOES NOT MATCH WHAT IS SHOWN, THE SHEET SIZE HAS BEEN MODIFIED FROM: 28mm

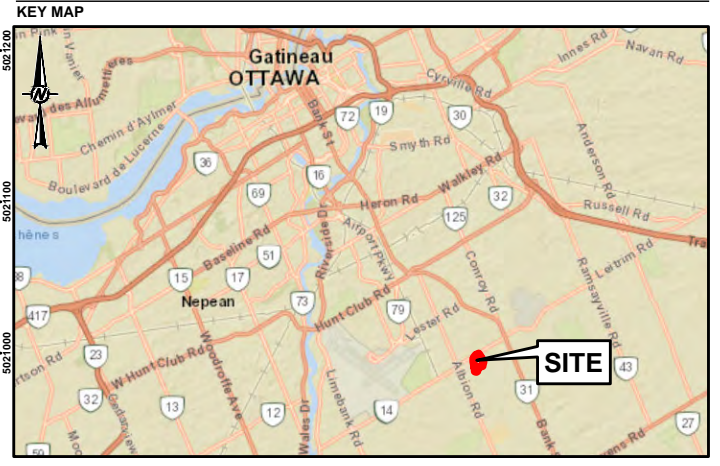
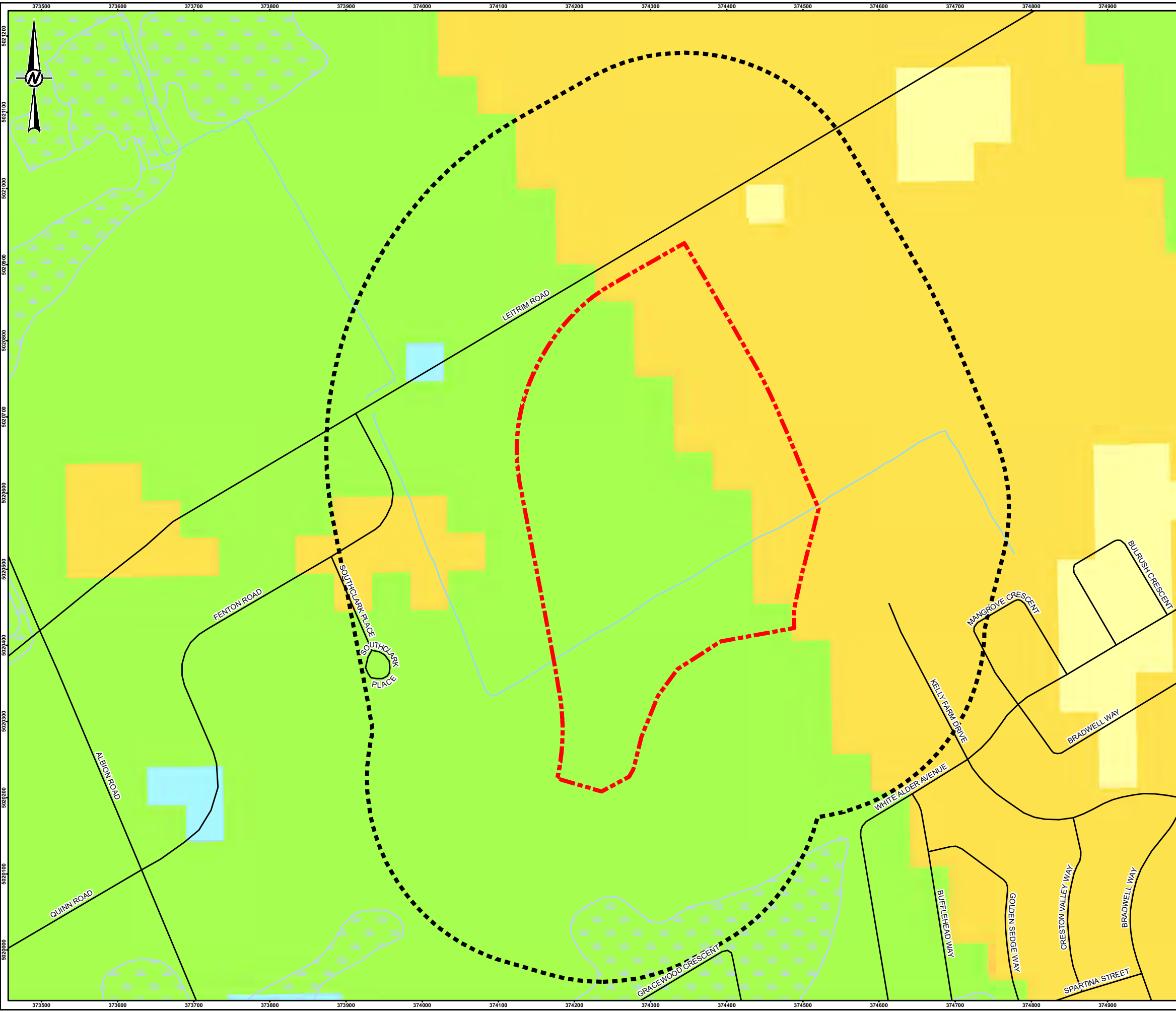

- LEGEND**
- PHASE ONE SITE BOUNDARY
  - PHASE ONE STUDY AREA
  - ROADWAY
  - WATERCOURSE
  - WETLAND
- GSC TREND IN DEPTH TO BEDROCK (METRES)**
- 2 to 3
  - 3 to 5
  - 5 to 10
  - 10 to 15

**NOTE(S)**  
1. ALL LOCATIONS ARE APPROXIMATE

**REFERENCE(S)**  
1. 2010 BÉLANGER, J. R., URBAN GEOLOGY OF THE NATIONAL CAPITAL AREA, GEOLOGICAL SURVEY OF CANADA, OPEN FILE D3256, 2001  
2. LAND INFORMATION ONTARIO (LIO) DATA PRODUCED BY GOLDER ASSOCIATES LTD. UNDER LICENCE FROM ONTARIO MINISTRY OF NATURAL RESOURCES, © QUEENS PRINTER 2018  
3. CONTAINS INFORMATION LICENSED UNDER THE OPEN GOVERNMENT LICENCE - CITY OF OTTAWA  
4. SERVICE LAYER CREDITS: SOURCES: ESRI, HERE, GARMIN, USGS, INTERMAP, INCREMENT P, NRCAN, ESRI JAPAN, METI, ESRI CHINA (HONG KONG), ESRI KOREA, ESRI (THAILAND), NGCC, (C) OPENSTREETMAP CONTRIBUTORS, AND THE GIS USER COMMUNITY  
5. PROJECTION: TRANSVERSE MERCATOR, DATUM: NAD 83, COORDINATE SYSTEM: MTM ZONE 9, VERTICAL DATUM: CGVD28

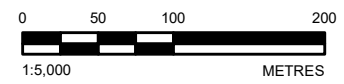

CLIENT  
**TARTAN LAND CONSULTANTS INC. C/O BARRET CO-TENANCY**

PROJECT  
**PHASE ONE ESA  
BARRETT SUBDIVISION PHASE 5  
OTTAWA, ONTARIO**

TITLE  
**DRIFT THICKNESS**

CONSULTANT	YYYY-MM-DD	2019-11-29
DESIGNED	---	
PREPARED	BR	
REVIEWED	LJJ	
APPROVED	DHP	

PROJECT NO. 19133497 CONTROL 0001 REV. 0 FIGURE 6

Path: N:\Media\Spatial\_MIT\Tartan\_Development\_Consultants\Development\19133497\_Tartan\_Barret\_Subdivision\_Ph5\G40\_PROD\0001\_P1\ESR\19133497\_001\_HS\_G006.mxd

IF THIS MEASUREMENT DOES NOT MATCH WHAT IS SHOWN, THE SHEET SIZE HAS BEEN MODIFIED FROM: 26mm

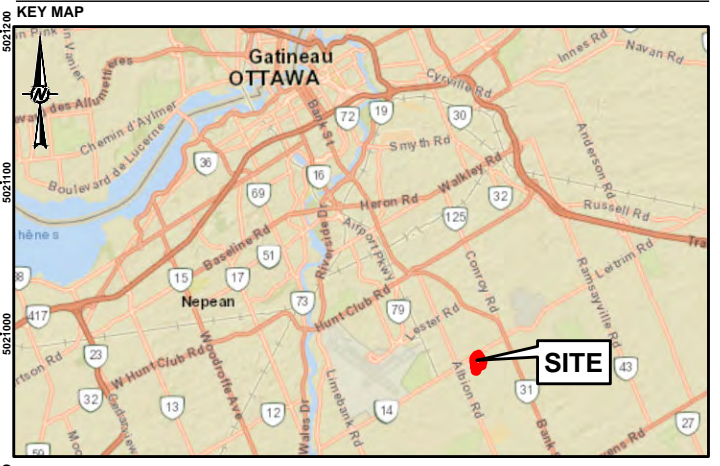
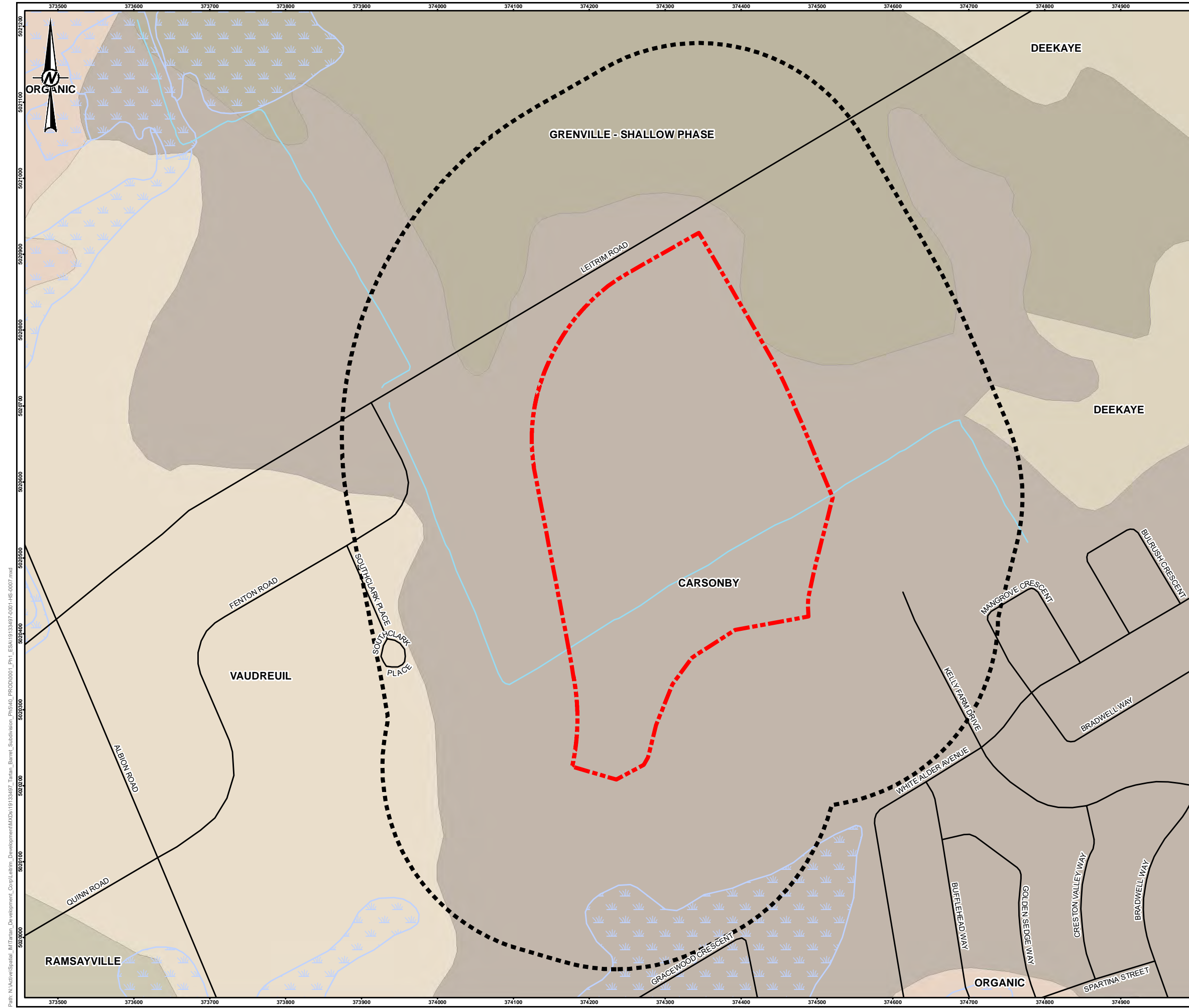

SCALE 1:300,000

**LEGEND**

	PHASE ONE SITE BOUNDARY		<b>SOIL SURVEY COMPLEX</b>
	PHASE ONE STUDY AREA		CARSONBY
	ROADWAY		DEEKAYE
	WATERCOURSE		GRENVILLE - SHALLOW PHASE
	WETLAND		ORGANIC
			RAMSAYVILLE
			VAUDREUIL

**NOTE(S)**  
1. ALL LOCATIONS ARE APPROXIMATE

**REFERENCE(S)**  
1. LAND INFORMATION ONTARIO (LIO) DATA PRODUCED BY GOLDER ASSOCIATES LTD. UNDER LICENCE FROM ONTARIO MINISTRY OF NATURAL RESOURCES, © QUEENS PRINTER 2018  
2. CONTAINS INFORMATION LICENSED UNDER THE OPEN GOVERNMENT LICENCE – CITY OF OTTAWA  
3. SERVICE LAYER CREDITS: SOURCES: ESRI, HERE, GARMIN, USGS, INTERMAP, INCREMENT P, NRCAN, ESRI JAPAN, METI, ESRI CHINA (HONG KONG), ESRI KOREA, ESRI (THAILAND), NGCC, (C) OPENSTREETMAP CONTRIBUTORS, AND THE GIS USER COMMUNITY  
4. PROJECTION: TRANSVERSE MERCATOR, DATUM: NAD 83, COORDINATE SYSTEM: MTM ZONE 9, VERTICAL DATUM: CGVD28

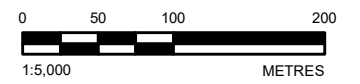

CLIENT  
TARTAN LAND CONSULTANTS INC. C/O BARRET CO-TENANCY

PROJECT  
PHASE ONE ESA  
BARRETT SUBDIVISION PHASE 5  
OTTAWA, ONTARIO

TITLE  
**SOIL SURVEY COMPLEX (ONTARIO SOILS)**

CONSULTANT	YYYY-MM-DD	2019-11-29
	DESIGNED	---
	PREPARED	BR
	REVIEWED	LJJ
	APPROVED	DHP

PROJECT NO. 19133497      CONTROL 0001      REV. 0      FIGURE 7

Path: N:\Media\Spatial\_MTF\Tartan\_Development\_Comp\LeTrim\_Development\MXD\19133497\_Tartan\_Barret\_Subdivision\_Phase5\_Phy\_ESA\19133497\_001\_HS\_0007.mxd

IF THIS MEASUREMENT DOES NOT MATCH WHAT IS SHOWN, THE SHEET SIZE HAS BEEN MODIFIED FROM: 28mm

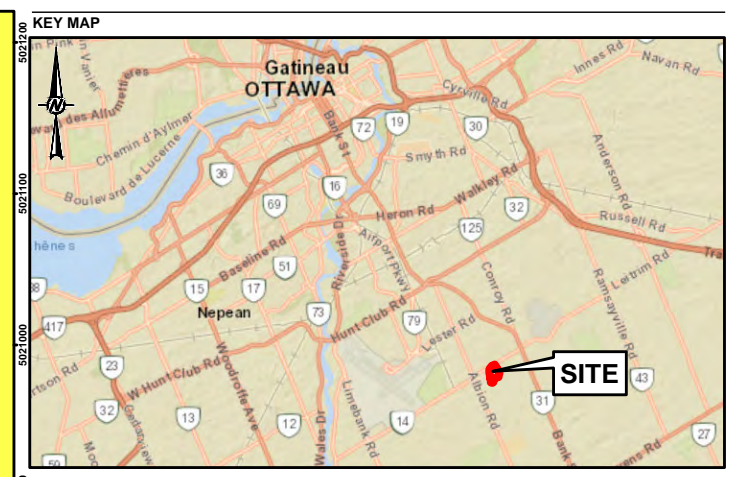
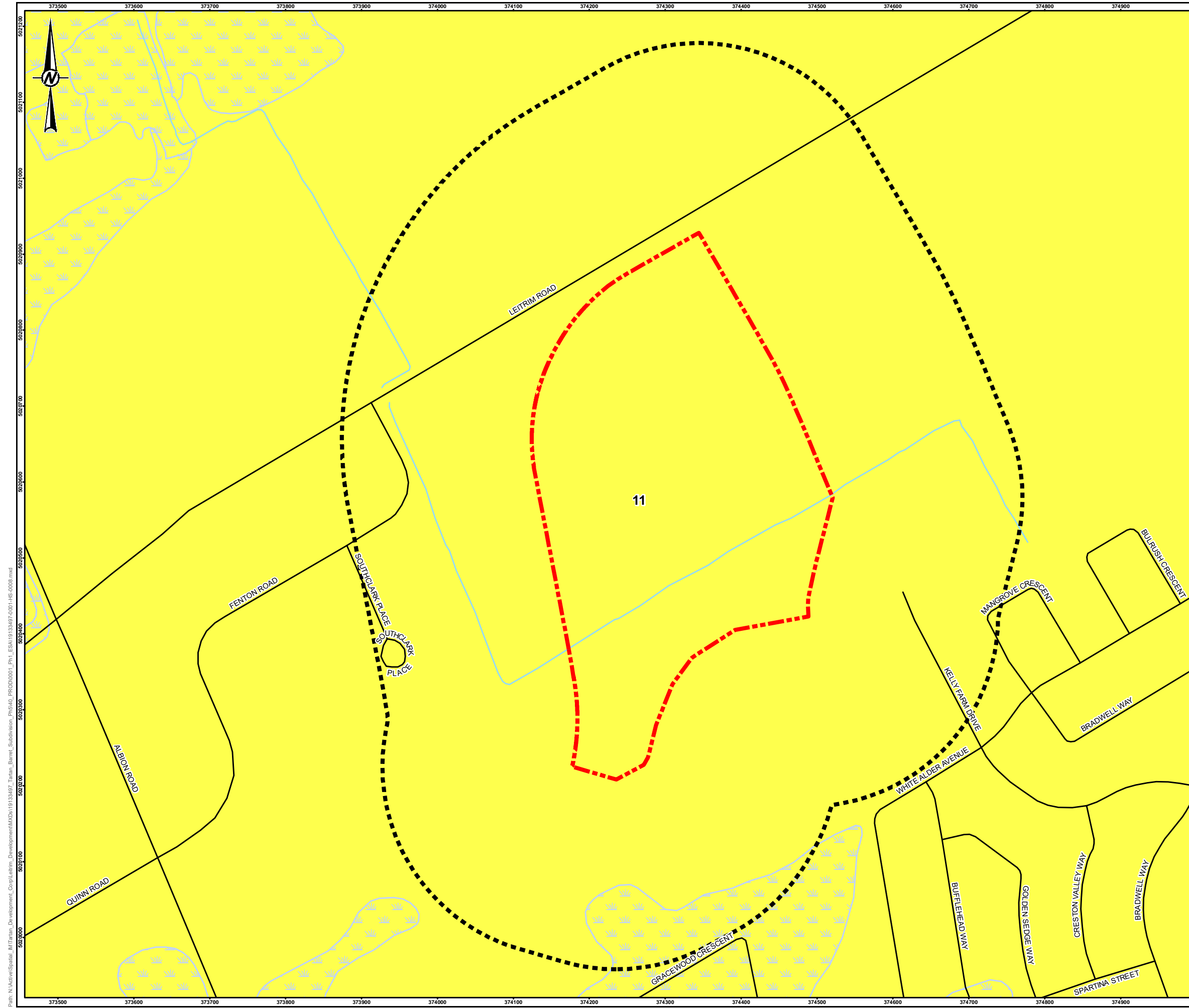

SCALE 1:300,000

LEGEND	
	PHASE ONE SITE BOUNDARY
	PHASE ONE STUDY AREA
	ROADWAY
	WATERCOURSE
	WETLAND
	PHYSIOGRAPHY DESCRIPTION
	11: SAND PLAINS

**NOTE(S)**  
1. ALL LOCATIONS ARE APPROXIMATE

**REFERENCE(S)**  
1. CHAPMAN, L.J. AND PUTNAM, D.F. 2007. PHYSIOGRAPHY OF SOUTHERN ONTARIO; ONTARIO GEOLOGICAL SURVEY, MISCELLANEOUS RELEASE-DATA 228  
2. LAND INFORMATION ONTARIO (LIO) DATA PRODUCED BY GOLDER ASSOCIATES LTD. UNDER LICENCE FROM ONTARIO MINISTRY OF NATURAL RESOURCES, © QUEENS PRINTER 2018  
3. CONTAINS INFORMATION LICENSED UNDER THE OPEN GOVERNMENT LICENCE – CITY OF OTTAWA  
4. SERVICE LAYER CREDITS: SOURCES: ESRI, HERE, GARMIN, USGS, INTERMAP, INCREMENT P, NRCAN, ESRI JAPAN, METI, ESRI CHINA (HONG KONG), ESRI KOREA, ESRI (THAILAND), NGCC, (C) OPENSTREETMAP CONTRIBUTORS, AND THE GIS USER COMMUNITY  
5. PROJECTION: TRANSVERSE MERCATOR, DATUM: NAD 83, COORDINATE SYSTEM: MTM ZONE 9, VERTICAL DATUM: CGVD28

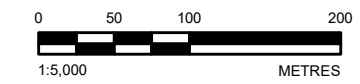

CLIENT  
TARTAN LAND CONSULTANTS INC. C/O BARRET CO-TENANCY

PROJECT  
PHASE ONE ESA  
BARRETT SUBDIVISION PHASE 5  
OTTAWA, ONTARIO

TITLE  
**PHYSIOGRAPHY MAP**

CONSULTANT	DATE
	2019-11-29
DESIGNED	---
PREPARED	BR
REVIEWED	LJJ
APPROVED	DHP

PROJECT NO. 19133497 CONTROL 0001 REV. 0 FIGURE 8

Path: N:\Media\Spatial\_MTF\Tartan\_Development\_Comp\Leblin\_Development\MXD\19133497\_Tartan\_Barret\_Subdivision\_Ph5\40\_PROD\0001\_Phy\_ESA\19133497\_001\_HS\_0008.mxd

IF THIS MEASUREMENT DOES NOT MATCH WHAT IS SHOWN, THE SHEET SIZE HAS BEEN MODIFIED FROM: 28mm

**APPENDIX A**

**Plan of Survey**

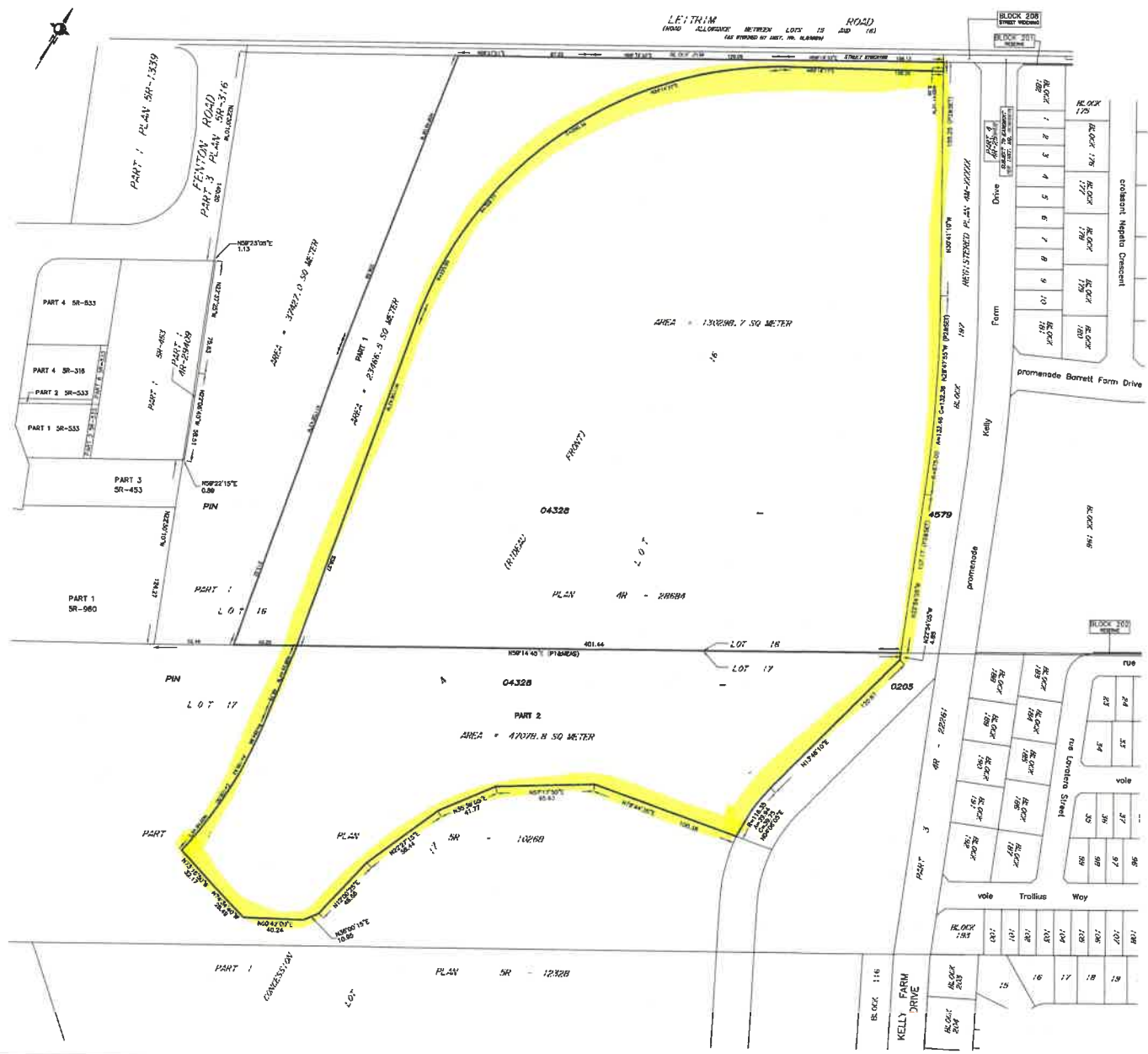

I REQUIRE THIS PLAN TO BE DEPOSITED UNDER THE LAND REGISTRY ACT. DATE: _____ BRUCE J. WESSLER ONTARIO LAND SURVEYOR		<b>PLAN 4R-</b> RECEIVED AND DEPOSITED DATE: _____ REPRESENTATIVE FOR THE LAND REGISTRY ACT OF THE ONTARIO DIVISION OF ONTARIO-CATERON No. 4	
SCHEDULE			
PART	LOT	CONCESSION	PIN
1	16	4 (RIDEAU FRONT)	PART OF PIN 043228-001
2	17	4 (RIDEAU FRONT)	PART OF PIN 020505-001

**PLAN OF SURVEY OF  
PART OF LOTS 16 AND 17  
CONCESSION 4 (RIDEAU FRONT)  
(GEOGRAPHIC TOWNSHIP OF GLOUCESTER)  
CITY OF OTTAWA**

Scale 1:1250

**METRIC CONVERSION**  
 DISTANCES AND COORDINATES SHOWN ON THIS PLAN ARE IN METERS AND CAN BE CONVERTED TO FEET BY DIVIDING BY 0.3048

**GRID SCALE CONVERSION**  
 DISTANCES ARE GIVEN AND CAN BE CONVERTED TO GRID BY MULTIPLYING BY THE COORDINATE SCALE FACTOR OF 0.99994

**BEARING NOTE**  
 BEARINGS HEREON ARE GROUND BEARINGS DERIVED FROM THE CANADIAN NATIONAL GRID AND ARE REFERRED TO THE CENTRAL MERIDIAN OF THE WEST ZONE OF THE 17<sup>th</sup> NORTH CENTRAL COORDINATE SYSTEM, NAD 83 (GEOGRAPHIC ZONE 17)

**LEGEND**

.....	CONCRETE	.....	FOUR-MONUMENT SET MONUMENTS
.....	IRON	.....	IRON
.....	STEEL	.....	STEEL
.....	WOOD	.....	WOOD
.....	ROCK	.....	ROCK
.....	CONCRETE	.....	CONCRETE
.....	IRON	.....	IRON
.....	STEEL	.....	STEEL
.....	WOOD	.....	WOOD
.....	ROCK	.....	ROCK
.....	CONCRETE	.....	CONCRETE
.....	IRON	.....	IRON
.....	STEEL	.....	STEEL
.....	WOOD	.....	WOOD
.....	ROCK	.....	ROCK
.....	CONCRETE	.....	CONCRETE

**SURVEYOR'S CERTIFICATE**

I CERTIFY THAT:

- THIS SURVEY AND PLAN ARE CORRECT AND IN ACCORDANCE WITH THE SURVEYS ACT, THE SURVEYS REGULATION AND THE LAND REGISTRY ACT AND THE REGULATIONS MADE THEREUNDER.
- THIS SURVEY WAS COMPLETED ON THE DATE OF 2018.

BRUCE J. WESSLER  
 ONTARIO LAND SURVEYOR

**Stantec Geomatics Ltd.**  
 CANADA AND ONTARIO  
 137 CONNELL AVENUE, SUITE 201  
 OTTAWA, ONTARIO K1K 0L6  
 TEL: 613-237-4141 FAX: 613-237-5999  
 www.stantec.com

PROJECT NO: 18-04108-114

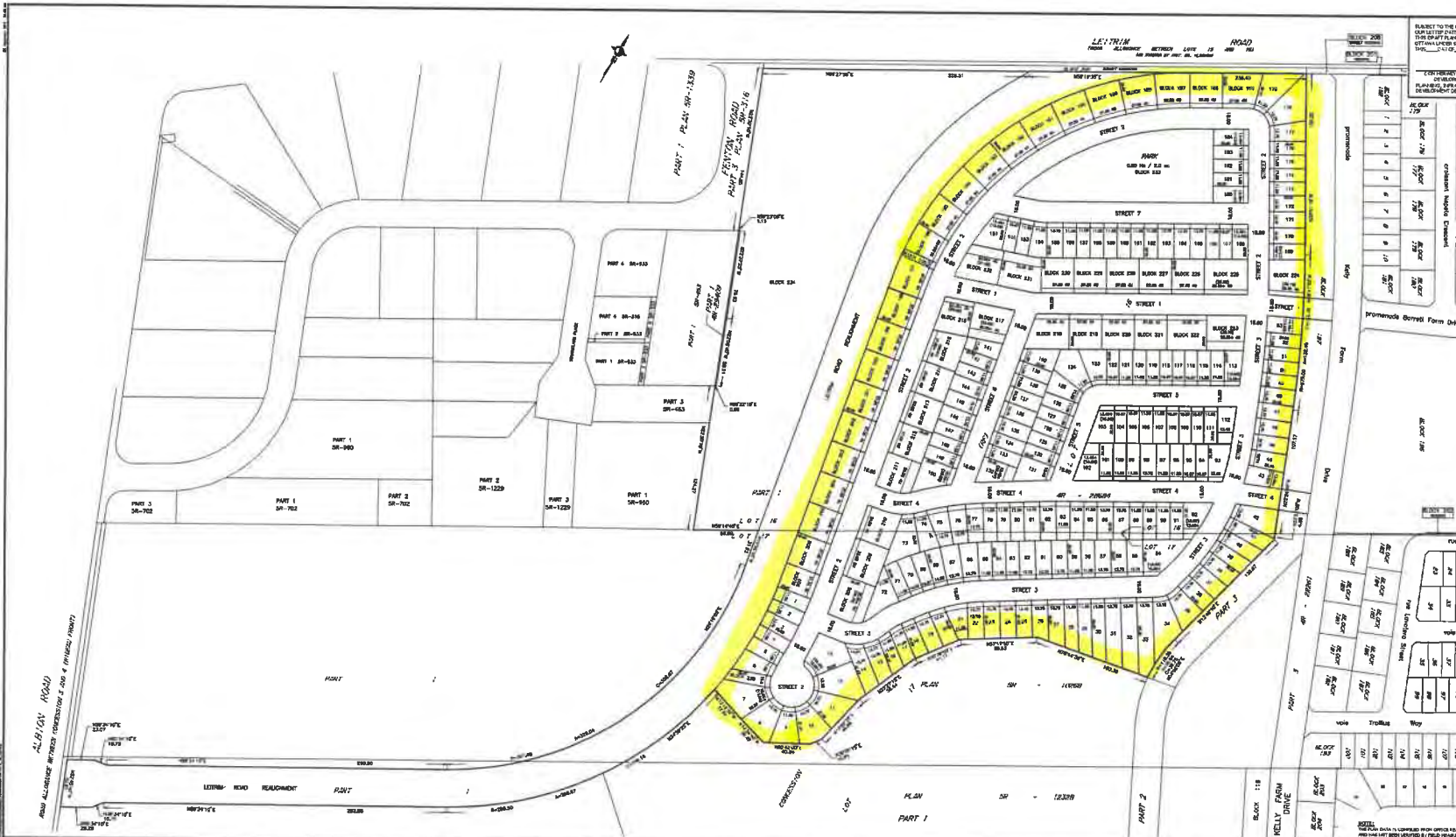

LET TRIM FROM ALL SIDES 1250 TO 1500 AND 1600



### DRAFT PLAN OF SUBDIVISION

#### PART OF LOTS 16 AND 17 CONCESSION 4 (RIDEAU FRONT) ACCORDING TO PLAN OF SUBDIVISION CITY OF OTTAWA

Scale 1:1250

NOTING: CONVEYANCE OF THIS PROPERTY SHALL BE SUBJECT TO THE CITY OF OTTAWA'S CONVEYANCE ACT AND THE CITY OF OTTAWA'S ZONING BY-LAW.

LOT/BLOCK	USE	MIN. SETBACKS	PERM. HEIGHTS
ALL LOTS	Residential	10m	11m
LOT 16	Residential	10m	11m
LOT 17	Residential	10m	11m
LOT 18	Residential	10m	11m
LOT 19	Residential	10m	11m
LOT 20	Residential	10m	11m
LOT 21	Residential	10m	11m
LOT 22	Residential	10m	11m
LOT 23	Residential	10m	11m
LOT 24	Residential	10m	11m
LOT 25	Residential	10m	11m
LOT 26	Residential	10m	11m
LOT 27	Residential	10m	11m
LOT 28	Residential	10m	11m
LOT 29	Residential	10m	11m
LOT 30	Residential	10m	11m
LOT 31	Residential	10m	11m
LOT 32	Residential	10m	11m
LOT 33	Residential	10m	11m
LOT 34	Residential	10m	11m
LOT 35	Residential	10m	11m
LOT 36	Residential	10m	11m
LOT 37	Residential	10m	11m
LOT 38	Residential	10m	11m
LOT 39	Residential	10m	11m
LOT 40	Residential	10m	11m
LOT 41	Residential	10m	11m
LOT 42	Residential	10m	11m
LOT 43	Residential	10m	11m
LOT 44	Residential	10m	11m
LOT 45	Residential	10m	11m
LOT 46	Residential	10m	11m
LOT 47	Residential	10m	11m
LOT 48	Residential	10m	11m
LOT 49	Residential	10m	11m
LOT 50	Residential	10m	11m
LOT 51	Residential	10m	11m
LOT 52	Residential	10m	11m
LOT 53	Residential	10m	11m
LOT 54	Residential	10m	11m
LOT 55	Residential	10m	11m
LOT 56	Residential	10m	11m
LOT 57	Residential	10m	11m
LOT 58	Residential	10m	11m
LOT 59	Residential	10m	11m
LOT 60	Residential	10m	11m
LOT 61	Residential	10m	11m
LOT 62	Residential	10m	11m
LOT 63	Residential	10m	11m
LOT 64	Residential	10m	11m
LOT 65	Residential	10m	11m
LOT 66	Residential	10m	11m
LOT 67	Residential	10m	11m
LOT 68	Residential	10m	11m
LOT 69	Residential	10m	11m
LOT 70	Residential	10m	11m
LOT 71	Residential	10m	11m
LOT 72	Residential	10m	11m
LOT 73	Residential	10m	11m
LOT 74	Residential	10m	11m
LOT 75	Residential	10m	11m
LOT 76	Residential	10m	11m
LOT 77	Residential	10m	11m
LOT 78	Residential	10m	11m
LOT 79	Residential	10m	11m
LOT 80	Residential	10m	11m
LOT 81	Residential	10m	11m
LOT 82	Residential	10m	11m
LOT 83	Residential	10m	11m
LOT 84	Residential	10m	11m
LOT 85	Residential	10m	11m
LOT 86	Residential	10m	11m
LOT 87	Residential	10m	11m
LOT 88	Residential	10m	11m
LOT 89	Residential	10m	11m
LOT 90	Residential	10m	11m
LOT 91	Residential	10m	11m
LOT 92	Residential	10m	11m
LOT 93	Residential	10m	11m
LOT 94	Residential	10m	11m
LOT 95	Residential	10m	11m
LOT 96	Residential	10m	11m
LOT 97	Residential	10m	11m
LOT 98	Residential	10m	11m
LOT 99	Residential	10m	11m
LOT 100	Residential	10m	11m

- INFORMATION: REGULAR VISITS**  
CONDUCTED BY THE PLANNING ACTS DIVISION
- 1. SET PLAN
  - 2. SEE PLAN
  - 3. SEE PLAN
  - 4. SEE PROPOSED LAND-USE TO BE USED (C/O/S)
  - 5. SEE PLAN
  - 6. SEE PLAN
  - 7. SEE PLAN
  - 8. SEE PLAN
  - 9. SEE PLAN
  - 10. SEE PLAN
  - 11. SEE PLAN
  - 12. SEE PLAN
  - 13. SEE PLAN
  - 14. SEE PLAN
  - 15. SEE PLAN
  - 16. SEE PLAN
  - 17. SEE PLAN
  - 18. SEE PLAN
  - 19. SEE PLAN
  - 20. SEE PLAN
  - 21. SEE PLAN
  - 22. SEE PLAN
  - 23. SEE PLAN
  - 24. SEE PLAN
  - 25. SEE PLAN
  - 26. SEE PLAN
  - 27. SEE PLAN
  - 28. SEE PLAN
  - 29. SEE PLAN
  - 30. SEE PLAN
  - 31. SEE PLAN
  - 32. SEE PLAN
  - 33. SEE PLAN
  - 34. SEE PLAN
  - 35. SEE PLAN
  - 36. SEE PLAN
  - 37. SEE PLAN
  - 38. SEE PLAN
  - 39. SEE PLAN
  - 40. SEE PLAN
  - 41. SEE PLAN
  - 42. SEE PLAN
  - 43. SEE PLAN
  - 44. SEE PLAN
  - 45. SEE PLAN
  - 46. SEE PLAN
  - 47. SEE PLAN
  - 48. SEE PLAN
  - 49. SEE PLAN
  - 50. SEE PLAN
  - 51. SEE PLAN
  - 52. SEE PLAN
  - 53. SEE PLAN
  - 54. SEE PLAN
  - 55. SEE PLAN
  - 56. SEE PLAN
  - 57. SEE PLAN
  - 58. SEE PLAN
  - 59. SEE PLAN
  - 60. SEE PLAN
  - 61. SEE PLAN
  - 62. SEE PLAN
  - 63. SEE PLAN
  - 64. SEE PLAN
  - 65. SEE PLAN
  - 66. SEE PLAN
  - 67. SEE PLAN
  - 68. SEE PLAN
  - 69. SEE PLAN
  - 70. SEE PLAN
  - 71. SEE PLAN
  - 72. SEE PLAN
  - 73. SEE PLAN
  - 74. SEE PLAN
  - 75. SEE PLAN
  - 76. SEE PLAN
  - 77. SEE PLAN
  - 78. SEE PLAN
  - 79. SEE PLAN
  - 80. SEE PLAN
  - 81. SEE PLAN
  - 82. SEE PLAN
  - 83. SEE PLAN
  - 84. SEE PLAN
  - 85. SEE PLAN
  - 86. SEE PLAN
  - 87. SEE PLAN
  - 88. SEE PLAN
  - 89. SEE PLAN
  - 90. SEE PLAN
  - 91. SEE PLAN
  - 92. SEE PLAN
  - 93. SEE PLAN
  - 94. SEE PLAN
  - 95. SEE PLAN
  - 96. SEE PLAN
  - 97. SEE PLAN
  - 98. SEE PLAN
  - 99. SEE PLAN
  - 100. SEE PLAN

**CONSENT CONDITIONS**  
THE CITY OF OTTAWA'S PLANNING ACTS DIVISION HAS GRANTED CONSENT TO THIS PLAN.

**PRELIMINARY COMMENTS**  
THE CITY OF OTTAWA'S PLANNING ACTS DIVISION HAS GRANTED CONSENT TO THIS PLAN.

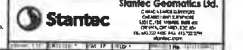

STANTEC  
STANTEC GEOMATICS LTD.  
1000 BOULEVARD DE LA GAZETTE  
OTTAWA, ONTARIO K1H 8L9  
TEL: 613-735-3800  
WWW.STANTEC.COM



**APPENDIX B**

**Historical Information**

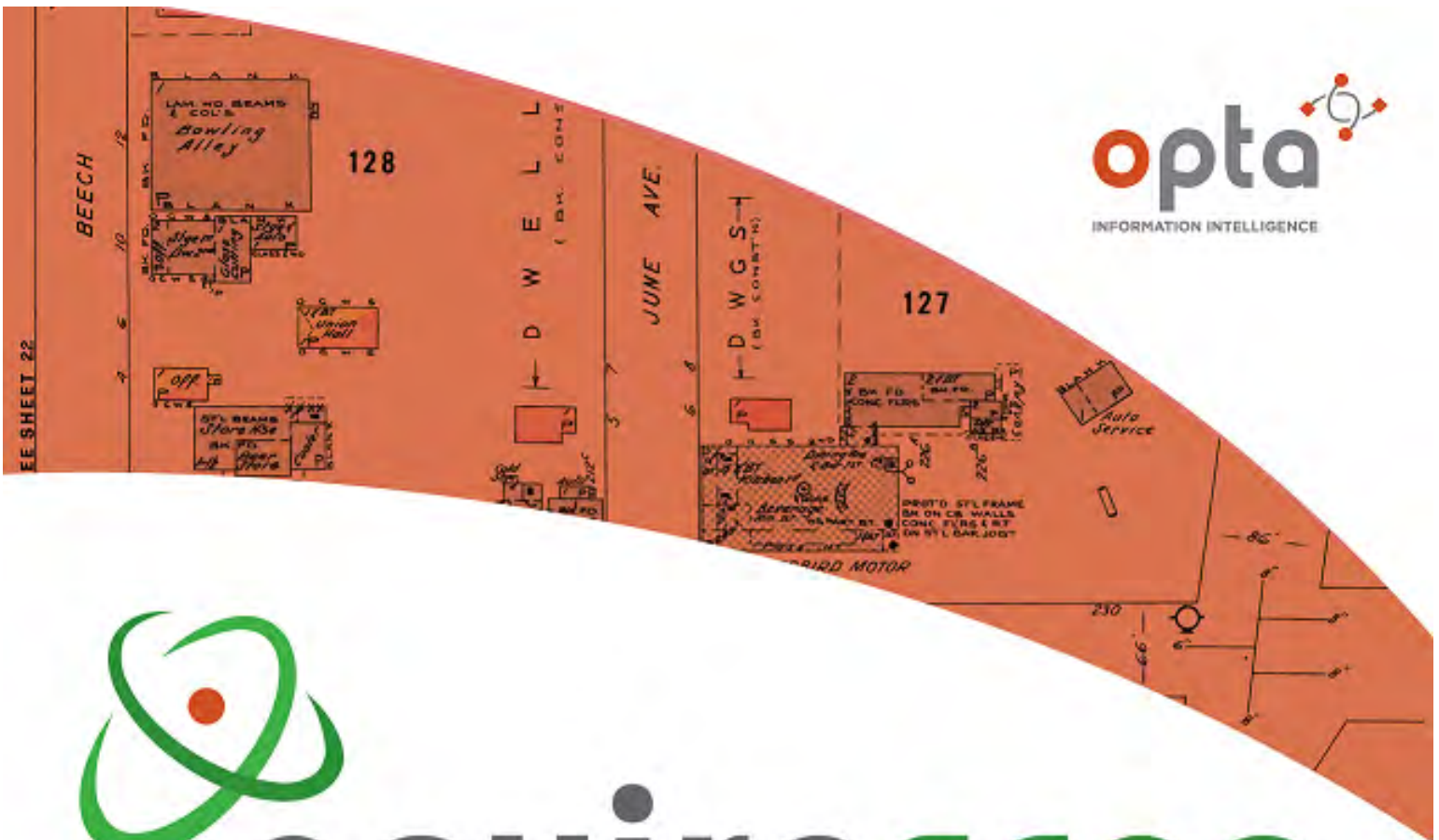

# enviroscan



An SCM Company

175 Commerce Valley Drive W  
Markham, Ontario L3T 7Z3

T: 905-882-6300  
W: [www.optaintel.ca](http://www.optaintel.ca)

Report Completed By:

Swati

Site Address:

Leitrim Rd Ottawa ON Canada

Project No:

20191108090

Opta Order ID:

68073

Requested by:

Eleanor Goolab  
ERIS

Date Completed:

11/15/2019 6:45:35 AM

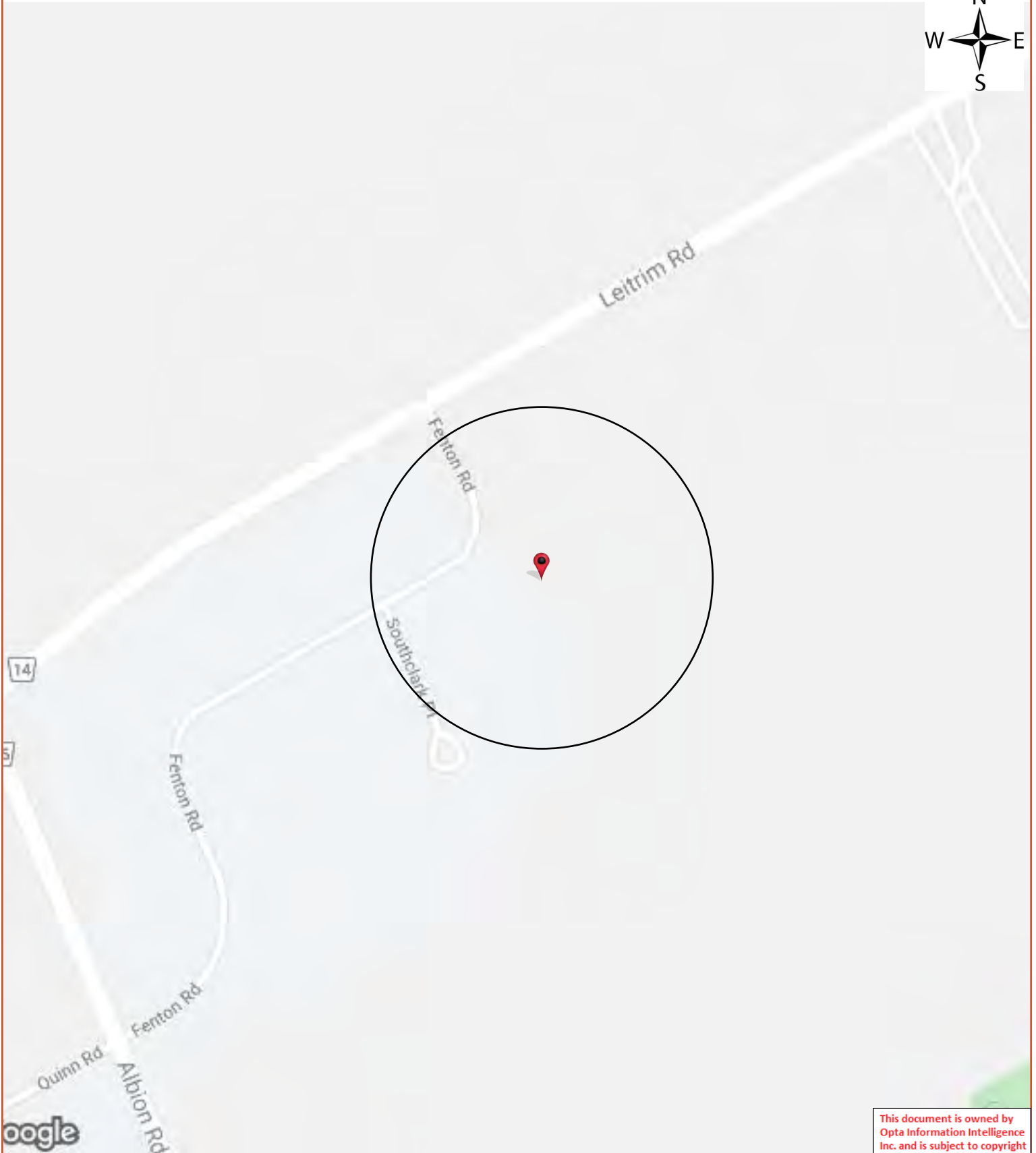

# Opta Historical Environmental Services Enviroscan <sup>TM</sup> Terms and Conditions

## Report

The documents (hereinafter referred to as the "Documents") to be released as part of the report (hereinafter referred to as the "Report") to be delivered to the purchaser as set out above are documents in Opta's records relating to the described property (hereinafter referred to as the "Property"). Opta makes no representations or warranties respecting the Documents whatsoever, including, without limitation, with respect to the completeness, accuracy or usefulness of the Documents, and does not represent or warrant that these are the only plans and reports prepared in association with the Property or in Opta's possession at the time of Report delivery to the purchaser. The Documents are current as of the date(s) indicated on them. Interpretation of the Documents, if any, is by inference based upon the information which is apparent and obvious on the face of the Documents only. Opta does not represent, warrant or guarantee that interpretations other than those referred to do not exist from other sources. The Report will be prepared for use by the purchaser of the services as shown above hereof only.

## Disclaimer

Opta disclaims responsibility for any losses or damages of any kind whatsoever, whether consequential or other, however caused, incurred or suffered, arising directly or indirectly as a result of the services (which services include, but are not limited to, the preparation of the Report provided hereunder), including but not limited to, any losses or damages arising directly or indirectly from any breach of contract, fundamental or otherwise, from reliance on Opta Reports or from any tortious acts or omissions of Opta's agents, employees or representatives.

## Entire Agreement

The parties hereto acknowledge and agree to be bound by the terms and conditions hereof. The request form constitutes the entire agreement between the parties pertaining to the subject matter hereof and supersedes all prior and contemporaneous agreements, negotiations and discussions, whether oral or written, and there are no representations or warranties, or other agreements between the parties in connection with the subject matter hereof except as specifically set forth herein. No supplement, modification, waiver, or termination of the request shall be binding, unless confirmed in writing by the parties hereto.

## Governing Document

In the event of any conflicts or inconsistencies between the provisions hereof and the Reports, the rights and obligations of the parties shall be deemed to be governed by the request form, which shall be the paramount document.

## Law

This agreement shall be governed by and construed in accordance with the laws of the Province of Ontario and the laws of Canada applicable therein.

**Page: 4**

Project Name: Lot 16 Concession  
4m Geographic Township of  
Gloucester Ottawa Ontario

Project #: 20191108090

P.O. #: 19133497

## ENVIROSCAN Report

**No Records Found**

**Requested by:**

Eleanor Goolab

Date Completed: 11/15/2019 06:45:35



OPTA INFORMATION INTELLIGENCE

**No Records Found**

This document is owned by  
Opta Information Intelligence  
Inc. and is subject to copyright  
protection. Please see the  
full Terms and Conditions at  
the front of this document.



CHAIN OF TITLE REPORT

Project #: 19133497  
 Address: e/s Regional Road #25 Ottawa  
 Legal Description: Part lot 17, Con 4 (RF) Gloucester as Part 1, 5R10268

Searched at: Ottawa  
 LRO #: 4

Page 1

PIN #: 04328-0205(LT)

INSTR #	DOC. TYPE	REG. DATE	PARTY FROM	PARTY TO
	Patent (200 acres)	26 10 1846	Crown	Canada Company
GL4291	Deed	30 06 1853	Canada Company	John LENNOX
RO6751	Deed	17 10 1853	John Lennox	Peter TOMPKINS
RO10152	Deed	03 10 1856	Peter Tompkins	Henry COWAN
GL17278	Will	14 03 1903	Henry Cowan - estate	Henry B. COWAN
GL20601	Deed	22 02 1909	Henry B. Cowan	Kenneth HOPE
GL37161	Deed	25 02 1936	Kenneth Hope	H. Murray HOPE
GL68249	Deed	22 12 1961	H. Murray Hope	The Roman Catholic Episcopal Corporation of Ottawa
N363221	Deed	05 11 1986	The Roman Catholic Episcopal Corporation of Ottawa	Robert SOMODY, in trust

Cont'd on page 2

CHAIN OF TITLE REPORT

Project #: 19133497  
 Address: e/s Regional Road #25 Ottawa  
 Legal Description: Part lot 17, Con 4 (RF) Gloucester  
as Part 1, 5R10268

Searched at: Ottawa  
 LRO #: 4

Page 2

PIN #: 04328-0205(LT)

INSTR #	DOC. TYPE	REG. DATE	PARTY FROM	PARTY TO
N454094	Deed	31 08 1988	Robert Somody, in trust	The Corporation of The City of Gloucester
OC2048465	Name Change (Present Owner)	25 10 2018	The Corporation of The City of Gloucester	City of Ottawa
OC2050562	Easement (over Pt 3, 4R22261)	01 11 2018	City of Ottawa	Enbridge Gas Distribution Inc.

LAND  
 REGISTRY  
 OFFICE #4

04328-0205 (LT)

\* CERTIFIED IN ACCORDANCE WITH THE LAND TITLES ACT \* SUBJECT TO RESERVATIONS IN CROWN GRANT \*

PROPERTY DESCRIPTION: PT LT 17 CON 4 RIDEAU FRONT GLOUCESTER PT 1, 5R10268 ; GLOUCESTER; SUBJECT TO AN EASEMENT OVER PART 3 PLAN 4R22261 AS IN OC2050562

PROPERTY REMARKS:

ESTATE/QUALIFIER:  
 FEE SIMPLE  
 LT CONVERSION QUALIFIED

RECENTLY:  
 RE-ENTRY FROM 04328-0436

PIN CREATION DATE:  
 1999/10/22

OWNERS' NAMES  
 CITY OF OTTAWA

CAPACITY SHARE  
 BENO

REG. NUM.	DATE	INSTRUMENT TYPE	AMOUNT	PARTIES FROM	PARTIES TO	CERT/CHKD
<p><b>**EFFECTIVE 2000/07/29 THE NOTATION OF THE "BLOCK IMPLEMENTATION DATE" OF 1997/05/26 ON THIS PIN**</b></p> <p><b>**WAS REPLACED WITH THE "PIN CREATION DATE" OF 1999/10/22**</b></p> <p><b>** PRINTOUT INCLUDES ALL DOCUMENT TYPES AND DELETED INSTRUMENTS SINCE 1999/10/22 **</b></p> <p><b>**SUBJECT; ON FIRST REGISTRATION UNDER THE LAND TITLES ACT, TO:</b></p> <p><b>** SUBSECTION 44(1) OF THE LAND TITLES ACT, EXCEPT PARAGRAPH 11, PARAGRAPH 14, PROVINCIAL SUCCESSION DUTIES * AND ESCHEATS OR FORFEITURE TO THE CROWN.</b></p> <p><b>** THE RIGHTS OF ANY PERSON WHO WOULD, BUT FOR THE LAND TITLES ACT, BE ENTITLED TO THE LAND OR ANY PART OF IT THROUGH LENGTH OF ADVERSE POSSESSION, PRESCRIPTION, MISDESCRIPTION OR BOUNDARIES SETTLED BY CONVENTION.</b></p> <p><b>** ANY LEASE TO WHICH THE SUBSECTION 70(2) OF THE REGISTRY ACT APPLIES.</b></p> <p><b>**DATE OF CONVERSION TO LAND TITLES: 1999/10/25 **</b></p>						
GL74226	1964/04/06	NOTICE		DEPARTMENT OF TRANSPORT		C
<p>REMARKS: SEE LT109062 AND MULTIPLE CORRECTIONS: 'PARTY' CHANGED FROM 'DEPARTMENT OF TRANSPORTATION ZONING REGULATION' TO 'DEPARTMENT OF TRANSPORT' ON 2009/02/09 BY PATRICIA CORKERY.</p>						
GL75633	1964/11/12	BYLAW				C
5R4790	1980/01/14	PLAN REFERENCE				C
NS146175	1982/03/26	ORDER IN COUNCIL				C
<p>REMARKS: AMENDMENT</p>						
NS146176	1982/03/26	ORDER IN COUNCIL				C
<p>REMARKS: AMENDMENT</p>						
5R10268	1986/09/25	PLAN REFERENCE				C

NOTE: ADJOINING PROPERTIES SHOULD BE INVESTIGATED TO ASCERTAIN DESCRIPTIVE INCONSISTENCIES, IF ANY, WITH DESCRIPTION REPRESENTED FOR THIS PROPERTY.  
 NOTE: ENSURE THAT YOUR PRINTOUT STATES THE TOTAL NUMBER OF PAGES AND THAT YOU HAVE PICKED THEM ALL UP.



04328-0205 (LT)

\* CERTIFIED IN ACCORDANCE WITH THE LAND TITLES ACT \* SUBJECT TO RESERVATIONS IN CROWN GRANT \*

REG. NUM.	DATE	INSTRUMENT TYPE	AMOUNT	PARTIES FROM	PARTIES TO	CERT/CHKD
N380750	1987/03/26	ORDER				C
N454094	1988/08/31	TRANSFER	\$1,346,746		THE CORPORATION OF THE CITY OF GLOUCESTER	C
4R22261	2007/09/06	PLAN REFERENCE				C
OC1135995	2010/07/16	NOTICE		HER MAJESTY THE QUEEN IN RIGHT OF CANADA		C
		REMARKS: AIRPORT ZONING REGULATION				
OC2048465	2018/10/25	APL CH NAME OWNER		THE CORPORATION OF THE CITY OF GLOUCESTER	CITY OF OTTAWA	C
OC2050562	2018/11/01	TRANSFER EASEMENT	\$1	CITY OF OTTAWA	ENBRIDGE GAS DISTRIBUTION INC.	C
OC2106010	2019/06/05	BYLAW PUB HGHWY		CITY OF OTTAWA		C
		REMARKS: BY-LAW NO. 2019 - 177; A BY-LAW OF THE CITY OF OTTAWA TO ESTABLISH CERTAIN LANDS AS COMMON AND PUBLIC HIGHWAY AND ASSUME THEM FOR PUBLIC USE; NAMELY PART OF LOT 17, CONCESSION 4, RIDEAU FRONT, GLOUCESTER, BEING PART 3 ON PLAN 4R-22261, CITY OF OTTAWA.				

NOTE: ADJOINING PROPERTIES SHOULD BE INVESTIGATED TO ASCERTAIN DESCRIPTIVE INCONSISTENCIES, IF ANY, WITH DESCRIPTION REPRESENTED FOR THIS PROPERTY.  
NOTE: ENSURE THAT YOUR PRINTOUT STATES THE TOTAL NUMBER OF PAGES AND THAT YOU HAVE PICKED THEM ALL UP.

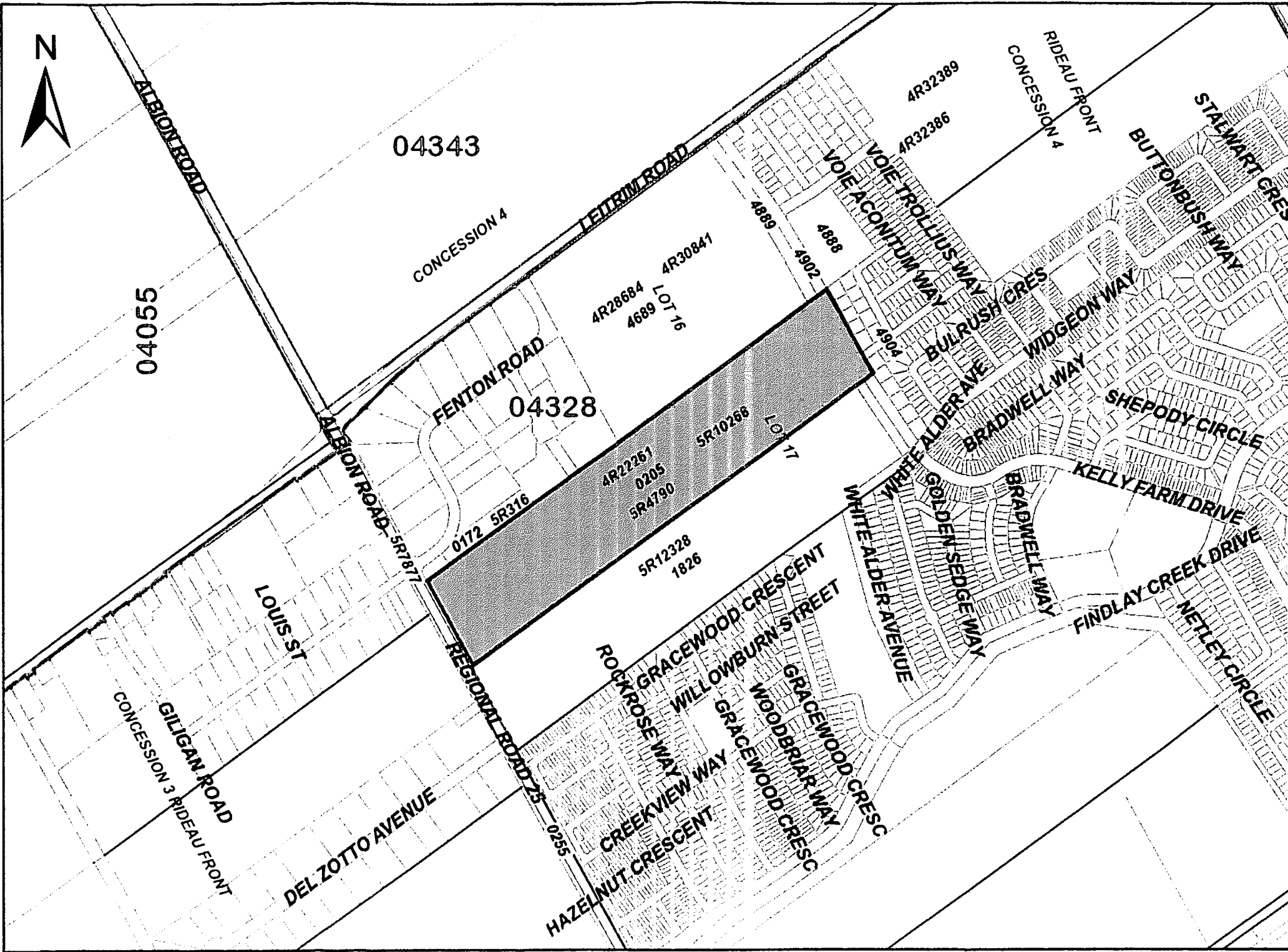

# ServiceOntario

PRINTED ON 18 NOV, 2019 AT 17:30:51  
FOR BERTUCCI

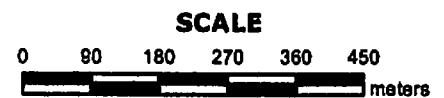

## PROPERTY INDEX MAP

OTTAWA-CARLETON(No. 04)

**LEGEND**

FREEHOLD PROPERTY	
LEASEHOLD PROPERTY	
LIMITED INTEREST PROPERTY	
CONDOMINIUM PROPERTY	
RETIRED PIN (MAP UPDATE PENDING)	
PROPERTY NUMBER	0449
BLOCK NUMBER	08050
GEOGRAPHIC FABRIC	
EASEMENT	

**THIS IS NOT A PLAN OF SURVEY**

- NOTES**
- REVIEW THE TITLE RECORDS FOR COMPLETE PROPERTY INFORMATION AS THIS MAP MAY NOT REFLECT RECENT REGISTRATIONS
  - THIS MAP WAS COMPILED FROM PLANS AND DOCUMENTS RECORDED IN THE LAND REGISTRATION SYSTEM AND HAS BEEN PREPARED FOR PROPERTY INDEXING PURPOSES ONLY
  - FOR DIMENSIONS OF PROPERTIES BOUNDARIES SEE RECORDED PLANS AND DOCUMENTS
  - ONLY MAJOR EASEMENTS ARE SHOWN
  - REFERENCE PLANS UNDERLYING MORE RECENT REFERENCE PLANS ARE NOT ILLUSTRATED



CHAIN OF TITLE REPORT

Project #: 19133497  
 Address: SW corner of Kelly Farm Dr @ Leitrim Rd  
 Legal Description: Part lot 16, Con 4 (RF) Gloucester  
as Part 1, 4R28684 ex. Part 4M640

Searched at: Ottawa  
 LRO #: 4

Page 1

PIN #: 04328-4689(LT)

INSTR #	DOC. TYPE	REG. DATE	PARTY FROM	PARTY TO
	Patent (200 acres)	08 04 1836	Crown	Thomas HUNTER
5742	Deed	08 05 1852	Thomas Hunter	David COWAN
10862	Deed	03 04 1857	David Cowan	William COWAN
5234	Deed	22 12 1880	William Cowan	David COWAN
8261	Deed	22 11 1889	David Cowan	George W. BENNETT
22299	Deed (148 acres)	14 02 1910	George W. Bennett	Frederick W. BARRETT
40144	Deed	07 08 1943	Frederick W. Barrett	Frederick BARRETT & Doris BARRETT
NS70192	Deed	15 10 1979	Frederick & Doris Barrett	Fred Barrett Enterprises Limited
OC666946	Deed	04 12 2006	Fred Barrett Enterprises Limited	Joan Lear JOHNSTON, John David BARRETT, Frederick William BARRETT & George Thomas BARRETT as Barrett Farm Enterprises

Cont'd on page 2

CHAIN OF TITLE REPORT

Project #: 19133497  
Address: SW corner of Kelly Farm Dr @ Leitrim Rd  
Legal: Part lot 16, Con 4 (RF) Gloucester  
Description: as Part 1, 4R28684 ex. Part 4M640

Searched at: Ottawa  
LRO #: 4

Page 2

PIN #: 04328-4689(LT)

INSTR #	DOC. TYPE	REG. DATE	PARTY FROM	PARTY TO
OC1355565	Deed	27 04 2012	Joan Lear Johnston, John David Barrett, Frederick William Barrett and George Thomas as Barrett Farm Enterprises Partnership	Findlay Creek Properties (North) Ltd Tartan Homes (North Leitrim) Inc. Tartan Land (North Leitrim) Inc.
OC1593416	Deed	27 06 2015	Findlay Creek Properties (North) Ltd.	Tartan Homes (North Leitrim) Inc.

**Present Owners:**  
**Findlay Creek Properties (North) Ltd. 50% int**  
**Tartan Homes (North Leitrim) Inc. 37.5 % int**  
**Tartan Land (North Leitrim) Inc. 12.5% int**

LAND  
REGISTRY  
OFFICE #4

04328-4689 (LT)

PAGE 1 OF 3  
PREPARED FOR bertucci  
ON 2019/11/18 AT 17:31:24

\* CERTIFIED IN ACCORDANCE WITH THE LAND TITLES ACT \* SUBJECT TO RESERVATIONS IN CROWN GRANT \*

PROPERTY DESCRIPTION: PART LOT 16, CONCESSION 4, RIDEAU FRONT, GLOUCESTER, PART 1, PLAN 4R28684 EXCEPT PART 4M1640; CITY OF OTTAWA

PROPERTY REMARKS: PLANNING ACT CONSENT IN DOCUMENT OC1924939. FOR THE PURPOSE OF THE QUALIFIER THE DATE OF REGISTRATION OF ABSOLUTE TITLE IS 2018/01/16.

ESTATE/QUALIFIER: RECENTLY: PIN\_CREATION\_DATE:  
FEE SIMPLE DIVISION FROM 04328-4579 2019/10/31  
LT ABSOLUTE PLUS

OWNERS' NAMES	CAPACITY	SHARE
FINDLAY CREEK PROPERTIES (NORTH) LTD.	TCOM	50%
TARTAN HOMES (NORTH LEITRIM) INC.	TCOM	37.5%
TARTAN LAND (NORTH LEITRIM) INC.	TCOM	12.5%

REG. NUM.	DATE	INSTRUMENT TYPE	AMOUNT	PARTIES FROM	PARTIES TO	CERT/CHKD
** PRINTOUT INCLUDES ALL DOCUMENT TYPES AND DELETED INSTRUMENTS SINCE 2019/10/31 **						
**SUBJECT TO SUBSECTION 44(1) OF THE LAND TITLES ACT, EXCEPT PARAGRAPHS 3 AND 14 AND *						
** PROVINCIAL SUCCESSION DUTIES AND EXCEPT PARAGRAPH 11 AND ESCHEATS OR FORFEITURE **						
** TO THE CROWN UP TO THE DATE OF REGISTRATION WITH AN ABSOLUTE TITLE. **						
GL74226	1964/04/06	NOTICE		DEPARTMENT OF TRANSPORT		C
REMARKS: SEE LT109062 AND MULTIPLE CORRECTIONS: 'PARTY' CHANGED FROM 'DEPARTMENT OF TRANSPORTATION ZONING REGULATION' TO 'DEPARTMENT OF TRANSPORT' ON 2009/02/09 BY PATRICIA CORKERY.						
GL75633	1964/11/12	BYLAW				C
NS146175	1982/03/26	ORDER IN COUNCIL				C
REMARKS: AMENDMENT						
NS146176	1982/03/26	ORDER IN COUNCIL				C
REMARKS: AMENDMENT						
NS168350	1982/11/08	AGREEMENT			THE CORPORATION OF THE CITY OF GLOUCESTER	C
REMARKS: SKETCH ATTACHED.						
N350000	1986/08/13	AGREEMENT			THE CORPORATION OF THE CITY OF GLOUCESTER	C
REMARKS: SKETCH ATTACHED						
N382873	1987/04/09	AGREEMENT			THE CORP OF THE CITY OF GLOUCESTER	C
REMARKS: SUPPLEMENTARY						
N423101	1988/01/08	AGREEMENT			THE CORPORATION OF THE CITY OF GLOUCESTER	C
OC1135995	2010/07/16	NOTICE		HER MAJESTY THE QUEEN IN RIGHT OF CANADA		C
REMARKS: AIRPORT ZONING REGULATION						

NOTE: ADJOINING PROPERTIES SHOULD BE INVESTIGATED TO ASCERTAIN DESCRIPTIVE INCONSISTENCIES, IF ANY, WITH DESCRIPTION REPRESENTED FOR THIS PROPERTY.  
NOTE: ENSURE THAT YOUR PRINTOUT STATES THE TOTAL NUMBER OF PAGES AND THAT YOU HAVE PICKED THEM ALL UP.

LAND  
 REGISTRY  
 OFFICE #4

04328-4689 (LT)

\* CERTIFIED IN ACCORDANCE WITH THE LAND TITLES ACT \* SUBJECT TO RESERVATIONS IN CROWN GRANT \*

REG. NUM.	DATE	INSTRUMENT TYPE	AMOUNT	PARTIES FROM	PARTIES TO	CERT/CHKD
OC1355565	2012/04/27	TRANS PARTNERSHIP	\$31,866,504	BARRETT FARM ENTERPRISES PARTNERSHIP BARRETT, FREDERICK WILLIAM BARRETT, GEORGE THOMAS BARRETT, JOHN DAVID JOHNSTON, JOAN LEAH	FINDLAY CREEK PROPERTIES (NORTH) LTD. TARTAN HOMES (NORTH LEITRIM) INC. TARTAN LAND (NORTH LEITRIM) INC.	C
		REMARKS: PLANNING ACT STATEMENTS				
OC1593416	2014/06/27	TRANSFER	\$3,410,642	FINDLAY CREEK PROPERTIES (NORTH) LTD.	TARTAN HOMES (NORTH LEITRIM) INC.	C
4R28684	2015/04/16	PLAN REFERENCE				C
OC1673997	2015/04/16	APL ABSOLUTE TITLE		FINDLAY CREEK PROPERTIES (NORTH) LTD. TARTAN HOMES (NORTH LEITRIM) INC. TARTAN LAND (NORTH LEITRIM) INC.		C
OC1703386	2015/07/22	NOTICE	\$1	CITY OF OTTAWA	THE ROMAN CATHOLIC EPISCOPAL CORPORATION OF OTTAWA	C
		REMARKS: SITE PLAN AGREEMENT				
OC1905504	2017/07/06	APL (GENERAL)		THE ROMAN CATHOLIC EPISCOPAL CORPORATION OF OTTAWA		C
		REMARKS: CLOSING A PART OF CEMETERY				
OC1924939	2017/08/30	TRANSFER	\$3,286,800	THE ROMAN CATHOLIC EPISCOPAL CORPORATION OF OTTAWA	FINDLAY CREEK PROPERTIES (NORTH) LTD. TARTAN HOMES (NORTH LEITRIM) INC. TARTAN LAND (NORTH LEITRIM) INC.	C
		REMARKS: PLANNING ACT STATEMENTS.				
OC1951821	2017/11/22	NO APL ABSOLUTE		FINDLAY CREEK PROPERTIES (NORTH) LTD. TARTAN HOMES (NORTH LEITRIM) INC. TARTAN LAND (NORTH LEITRIM) INC.		C
4R30841	2018/01/16	PLAN REFERENCE				C
OC1965989	2018/01/16	APL ABSOLUTE TITLE		FINDLAY CREEK PROPERTIES (NORTH) LTD. TARTAN HOMES (NORTH LEITRIM) INC. TARTAN LAND (NORTH LEITRIM) INC.		C
		REMARKS: OC1951821				
OC2062744	2018/12/10	CHARGE	\$80,000,000	FINDLAY CREEK PROPERTIES (NORTH) LTD. TARTAN HOMES (NORTH LEITRIM) INC. TARTAN LAND (NORTH LEITRIM) INC.	THE BANK OF NOVA SCOTIA	C
OC2088417	2019/04/01	APL CONSOLIDATE		FINDLAY CREEK PROPERTIES (NORTH) LTD. TARTAN HOMES (NORTH LEITRIM) INC.		C

NOTE: ADJOINING PROPERTIES SHOULD BE INVESTIGATED TO ASCERTAIN DESCRIPTIVE INCONSISTENCIES, IF ANY, WITH DESCRIPTION REPRESENTED FOR THIS PROPERTY.  
 NOTE: ENSURE THAT YOUR PRINTOUT STATES THE TOTAL NUMBER OF PAGES AND THAT YOU HAVE PICKED THEM ALL UP.

04328-4689 (LT)

\* CERTIFIED IN ACCORDANCE WITH THE LAND TITLES ACT \* SUBJECT TO RESERVATIONS IN CROWN GRANT \*

REG. NUM.	DATE	INSTRUMENT TYPE	AMOUNT	PARTIES FROM	PARTIES TO	CERT/ CHKD
OC2154676	2019/10/17	NOTICE	\$1	TARTAN LAND (NORTH LEITRIM) INC. CITY OF OTTAWA	TARTAN HOMES (NORTH LEITRIM) INC. FINDLAY CREEK PROPERTIES (NORTH) LTD. TARTAN LAND (NORTH LEITRIM) INC.	C
OC2154677	2019/10/17	POSTPONEMENT		THE BANK OF NOVA SCOTIA	CITY OF OTTAWA	C
4M1640	2019/10/25	PLAN SUBDIVISION				C

NOTE: ADJOINING PROPERTIES SHOULD BE INVESTIGATED TO ASCERTAIN DESCRIPTIVE INCONSISTENCIES, IF ANY, WITH DESCRIPTION REPRESENTED FOR THIS PROPERTY.  
NOTE: ENSURE THAT YOUR PRINTOUT STATES THE TOTAL NUMBER OF PAGES AND THAT YOU HAVE PICKED THEM ALL UP.

**SCALE**

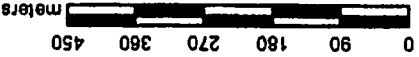

**PROPERTY INDEX MAP**  
OTTAWA-CARLETON(No. 04)

**LEGEND**

- FREEHOLD PROPERTY
- LEASEHOLD PROPERTY
- LIMITED INTEREST PROPERTY
- CONDOMINIUM PROPERTY
- RETIRED PIN (MAP UPDATE PENDING)
- PROPERTY NUMBER
- BLOCK NUMBER
- GEOGRAPHIC FABRIC
- EASEMENT

THIS IS NOT A PLAN OF SURVEY

**NOTES**

REVIEW THE TITLE RECORDS FOR COMPLETE  
PROPERTY INFORMATION AS THIS MAP MAY  
NOT REFLECT RECENT REGISTRATIONS.  
THIS MAP WAS COMPILED FROM PLANS AND  
DOCUMENTS RECORDED IN THE LAND  
REGISTRATION SYSTEM AND HAS BEEN PREPARED  
FOR PROPERTY INDEXING PURPOSES ONLY.  
FOR DIMENSIONS OF PROPERTIES BOUNDARIES SEE  
RECORDED PLANS AND DOCUMENTS.  
ONLY MAJOR EASEMENTS ARE SHOWN.  
REFERENCE PLANS UNDERLYING MORE RECENT  
PLANS ARE NOT ILLUSTRATED.

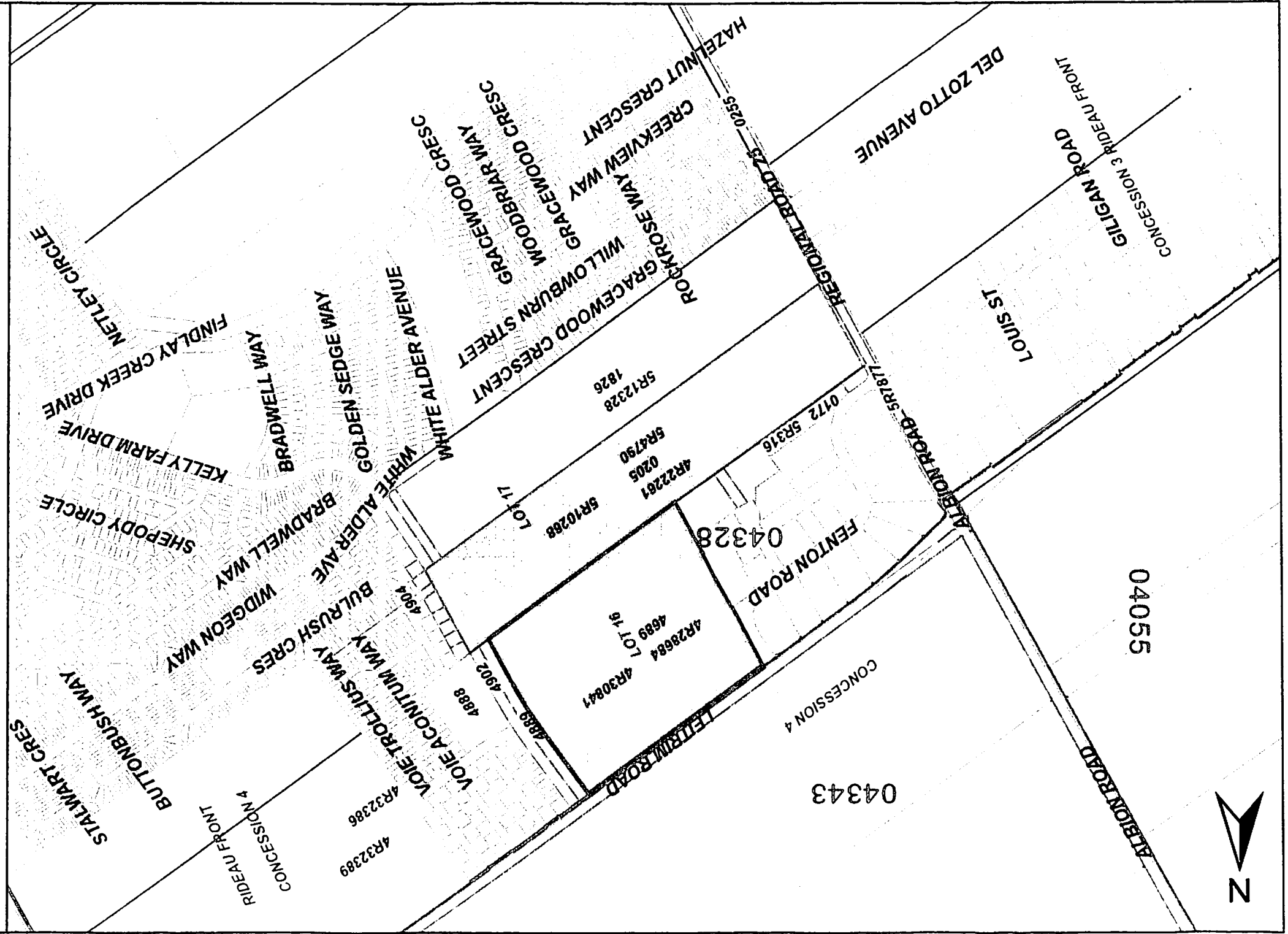
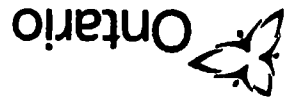



**ERIS**  
ENVIRONMENTAL RISK INFORMATION SERVICES



---

CITY  
**DIRECTORY**

**Project Property:** *Leitrim Road, Ottawa, ON*  
**Report Type:** *City Directory*  
**Order No:** *20191108090*  
**Information Source:** *Vernon's Ottawa & Area, Ontario City Directory*  
**Date Completed:** *13/11/2019*

**Environmental Risk Information Services**

A division of Glacier Media Inc.

1.866.517.5204 | [info@erisinfo.com](mailto:info@erisinfo.com) | [erisinfo.com](http://erisinfo.com)

**City Directory Information Source**

Vernon's Ottawa & Area, Ontario City Directory

<b>PROJECT NUMBER:</b> 20191108090	
<b>Site Address:</b>	Leitrim Road, Ottawa, ON
<b>Year:</b> 2011	
<b>Site Listing:</b>	-No Civic Address
<b>Adjacent Properties:</b>	
<b>Leitrim Road (2700-3000)</b>	-All Residential 2992-Bethi Construction
<b>Fenton Road (2760-2800) (Even)</b>	2760-Imco Tool & Die  -Respect Industries Corp.  -Rush Electronics  -NAPA Auto Parts  -No Limits Auto Parts  2764-Synergy Models & Prototypes  2766-Glasscell-Isosfab Inc.  2784-Presentey Engineering Products Ltd.  2794-Blackline Systems Corp.
<b>Fenton Road (2623-2799) (Odd)</b>	2683-Pryor Metals Ltd.

	<p>2713-Styx Productions Ltd.</p> <p>-Wake Up Coffee Depot</p> <p>2723-Bytown Paving</p> <p>2753-Duron Services</p> <p>2755-Perfect Touch A &amp; D</p> <p>-Concordia Paving</p> <p>-C &amp; D Services</p> <p>2759-Chem-Dry Canada</p> <p>-JD Swallow Heating Contractors</p> <p>2773-Bowen Bert Ltd.</p> <p>-Anderson Windows</p> <p>-Loewen Window Centre</p> <p>2783-Cam-Tag Industries</p> <p>2793-Hovey Industries Inc.</p>
<b>Gracewood Crescent (227-259) (Odd)</b>	-Street Not Listed
<b>Kelly Farm Drive (4000-4050)</b>	-No Listings Within Radius
<b>Mangrove Crescent (110-124) (Even)</b>	-All Residential
<b>Southclark Place (All)</b>	<p>4521-Elite Limousine</p> <p>4531-Canadian Association Of Nordic Ski Instructors</p> <p>-Canadian Ski Patrol System</p> <p>4534-Visser Mfg. Ltd.</p> <p>4542-Godfrey Roofing Inc.</p>

	<p>4543-Reliable Plating &amp; Surface Finishing</p> <p>-Ritesco Enterprises</p> <p>McCormick Construction</p> <p>4549-Crawford Ltd.</p> <p>-Graduate Construction Reg'd</p> <p>-Boss Electric</p> <p>-Spray Tech 2000</p>
--	--

<b>PROJECT NUMBER:</b> 20191108090	
<b>Site Address:</b>	Leitrim Road, Ottawa, ON
<b>Year:</b> 2006-07	
<b>Site Listing:</b>	-No Civic Address
<b>Adjacent Properties:</b>	
<b>Leitrim Road (2700-3000)</b>	-All Residential
<b>Fenton Road (2760-2800) (Even)</b>	<p>2760-Rush Electronics</p> <p>-Pemco Manufacturing &amp; Fabrication Inc.</p> <p>2764-Synergy Models &amp; Prototypes</p> <p>2766-Glasscell-Isfab Inc.</p> <p>-Insulation Depot</p> <p>2784-Presentey Engineering Products Ltd.</p>

<b>Fenton Road (2623-2799) (Odd)</b>	<p>2683-Pryor Metals Ltd.</p> <p>2713-Café Pierre Coffee</p> <p>2723-stock Transportation</p> <p>2753-Triodetic Building Products</p> <p>2757-Axie Automotive</p> <p>-N I U 2</p> <p>-Alternative Media International</p> <p>2759-Wansaa Distribution</p> <p>-JD Swallow Heating Contractors</p> <p>2773-Bowen Bert Ltd.</p> <p>-Loewen Window Centre</p> <p>-Zanzar Door &amp; Window Screen Systems</p> <p>2783-Cam-Tag Industries</p> <p>2793-Hovey Industries Inc.</p>
<b>Gracewood Crescent (227-259) (Odd)</b>	-Street Not Listed
<b>Kelly Farm Drive (4000-4050)</b>	-No Listings Within Radius
<b>Mangrove Crescent (110-124) (Even)</b>	-Street Not Listed
<b>Southclark Place (All)</b>	<p>4521-Reno Master</p> <p>-Ashton Green Ltd.</p> <p>4531-Canadian Association Of Nordic Ski Instructors</p> <p>-Canadian Ski Patrol System</p>

	<p>4534-Visser Mfg. Ltd.</p> <p>4543-Reliable Plating &amp; Surface Finishing</p> <p>-Ritesco Enterprises</p> <p>-McCormick Construction</p> <p>4549-Graduate Construction Reg'd</p> <p>-Boss Electric</p> <p>-Spray Tech 2000</p>
--	--

<b>PROJECT NUMBER:</b> 20191108090	
<b>Site Address:</b>	Leitrim Road, Ottawa, ON
<b>Year:</b> 2001-02	
<b>Site Listing:</b>	-No Civic Address
<b>Adjacent Properties:</b>	
<b>Leitrim Road (2700-3000)</b>	-All Residential
<b>Fenton Road (2760-2800) (Even)</b>	<p>2760-Rush Electronics</p> <p>2766-Insul-Coustic Inc.</p> <p>-Insulation Depot</p> <p>2784-Presentey Engineering Products Ltd.</p> <p>2790-Millimeter Engineering Works Inc.</p> <p>-C M P Engineering</p>

<b>Fenton Road (2623-2799) (Odd)</b>	<p>2683-Pryor Metals Ltd.</p> <p>2713-Seaway Glass &amp; Aluminum</p> <p>-Signature Glassworks Inc.</p> <p>-KS Metal Specialties</p> <p>2723-Stock Transportation</p> <p>2753-Triodetic Building Products</p> <p>2757-Axle Automotive</p> <p>-N I U 2</p> <p>-GFI Filtration</p> <p>-Airtite Pneumatics Hydraulics &amp; Controls Inc.</p> <p>2759-Onex Wholesale Outlet</p> <p>-Onex Sports Inc.</p> <p>-Airtite Pneumatics Hydraulics &amp; Controls Inc.</p> <p>-JD Swallow Heating Contractors</p> <p>2773-Loewen Window Centre</p> <p>2783-Cam-Tag Industries</p> <p>2793-Hovey Industries Inc.</p>
<b>Gracewood Crescent (227-259) (Odd)</b>	-Street Not Listed
<b>Kelly Farm Drive (4000-4050)</b>	-Street Not Listed
<b>Mangrove Crescent (110-124) (Even)</b>	-Street Not Listed
<b>Southclark Place (All)</b>	4521-Synergy Models & Prototypes

	<p>-Ashton Green Ltd.</p> <p>4531-Canadian Association Of Nordic Ski Instructors</p> <p>-Canadian Ski Patrol System</p> <p>4534-Signature Glassworks Inc.</p> <p>4535-Curb Tech Interprises Ltd.</p> <p>4542-Lift Fitness Consultants Inc.</p> <p>-Godfrey Roofing</p> <p>4543-Reliable Plating &amp; Surface Finishing</p> <p>-Ritesco Enterprises</p> <p>4549-Graduate Construction Reg'd</p> <p>-Boss Electric</p> <p>-Spray Tech 2000</p> <p>-Battmenn Services</p> <p>-Ovarco Systems Ltd.</p>
--	---

<b>PROJECT NUMBER:</b> 20191108090	
<b>Site Address:</b>	Leitrim Road, Ottawa, ON
<b>Year:</b> 1996-97	
<b>Site Listing:</b>	-No Civic Address
<b>Adjacent Properties:</b>	
<b>Leitrim Road (2700-3000)</b>	-All Residential



<b>Fenton Road (2760-2800) (Even)</b>	<p>2764-Verafibe</p> <p>2766-Insul-Coustic Inc.</p> <p>2784-Presentey Engineering Products Ltd.</p> <p>2790-Millimeter Engineering Works Inc.</p> <p>2794-Aic Construction Ltd.</p> <p>-Applied Insulation Co</p>
<b>Fenton Road (2623-2799) (Odd)</b>	<p>2683-Pryor Metals Ltd.</p> <p>2713-Diamond Metal Ltd.</p> <p>2723-Stock School Transport</p> <p>2753-Triodetic Building Products</p> <p>2757-N I U 2</p> <p>-Prostarr Karate</p> <p>-Switzerland Cheese Of Canada</p> <p>2759-RB Cabinet Making</p> <p>-Teb-Mar Products</p> <p>-Pino Drywall Construction</p> <p>-Creative Concepts</p> <p>-JD Swallow Heating Contractors</p> <p>2773-Loewen Window Centre</p> <p>2783-Cam-Tag Industries</p> <p>-Ng Joe Engineering Ltd.</p> <p>2793-Hovey Industries Inc.</p>
<b>Gracewood Crescent (227-259) (Odd)</b>	-Street Not Listed

<b>Kelly Farm Drive (4000-4050)</b>	-Street Not Listed
<b>Mangrove Crescent (110-124) (Even)</b>	-Street Not Listed
<b>Southclark Place (All)</b>	<p>4521-Adams Industrial Rentals &amp; Leasing</p> <p>-Hawley Signs &amp; Graphics Ltd.</p> <p>4531-Canadian Ski Patrol System</p> <p>4534-Airmap Ltd.</p> <p>4542-Apex Express Inc.</p> <p>4543-Reliable Plating &amp; Surface Finishing</p> <p>-Ritesco Enterprises</p> <p>-Axle Automotive</p> <p>4549-Crawford Ltd.</p> <p>-Graduate Construction Reg'd</p> <p>-Ovarco Systems</p> <p>-Battmenn Services</p>

<b>PROJECT NUMBER:</b> 20191108090	
<b>Site Address:</b>	Leitrim Road, Ottawa, ON
<b>Year:</b> 1992	
<b>Site Listing:</b>	-No Civic Address

<b>Adjacent Properties:</b>	
<b>Leitrim Road (2700-3000)</b>	-All Residential
<b>Fenton Road (2760-2800) (Even)</b>	2764-Verafibe  2766-Insul-Coustic Inc.  2784-Presentey Engineering Products Ltd.  2790-Millimeter Engineering Works Inc.  2794-Aic Construction Ltd.  -Applied Insulation Co
<b>Fenton Road (2623-2799) (Odd)</b>	2623-Pryor Metals Ltd.  2713-St. Lawrence Glass Ltd.  2753-Triodetic Building Products  2757-R G Contracting  2759-Athans Cabinets  -JD Swallow Heating Contractors  2773-Loewen Window Centre  2783-Campagna Engineering Inc.
<b>Gracewood Crescent (227-259) (Odd)</b>	-Street Not Listed
<b>Kelly Farm Drive (4000-4050)</b>	-Street Not Listed
<b>Mangrove Crescent (110-124) (Even)</b>	-Street Not Listed

<b>Southclark Place (All)</b>	<p>4521-Advanced Analysis &amp; Design</p> <p>-MacNeil Thomas Contracting Ltd.</p> <p>-R &amp; C L C Services Inc.</p> <p>-Hawley Signs &amp; Graphics Ltd.</p> <p>4531-Canadian Ski Patrol System</p> <p>4534-Airmap Ltd.</p> <p>4535-Aliments Delisle Ltd.</p> <p>-Delisle Foods</p> <p>4542-Apex Express Inc.</p> <p>4543-Ottawa G S B Construction Co</p> <p>-Southclark Auto Service</p> <p>-Reliable Plating &amp; Surface Finishing</p> <p>-Ritesco Enterprises</p> <p>4549-Crawford Ltd.</p> <p>-Graduate Construction Reg'd</p> <p>-Fridgen Fenestration Ltd.</p>
-------------------------------	--

<b>PROJECT NUMBER:</b> 20191108090	
<b>Site Address:</b>	Leitrim Road, Ottawa, ON
<b>Year:</b> 1987	
<b>Site Listing:</b>	-No Civic Address
<b>Adjacent Properties:</b>	

<b>Leitrim Road (2700-3000)</b>	-Street Not Listed
<b>Fenton Road (2760-2800) (Even)</b>	-Street Not Listed
<b>Fenton Road (2623-2799) (Odd)</b>	-Street Not Listed
<b>Gracewood Crescent (227-259) (Odd)</b>	-Street Not Listed
<b>Kelly Farm Drive (4000-4050)</b>	-Street Not Listed
<b>Mangrove Crescent (110-124) (Even)</b>	-Street Not Listed
<b>Southclark Place (All)</b>	-Street Not Listed

<b>PROJECT NUMBER:</b> 20191108090	
<b>Site Address:</b>	Leitrim Road, Ottawa, ON
<b>Year:</b> 1981-82	
<b>Site Listing:</b>	-No Civic Address
<b>Adjacent Properties:</b>	

<b>Leitrim Road (2700-3000)</b>	-Street Not Listed
<b>Fenton Road (2760-2800) (Even)</b>	-Street Not Listed
<b>Fenton Road (2623-2799) (Odd)</b>	-Street Not Listed
<b>Gracewood Crescent (227-259) (Odd)</b>	-Street Not Listed
<b>Kelly Farm Drive (4000-4050)</b>	-Street Not Listed
<b>Mangrove Crescent (110-124) (Even)</b>	-Street Not Listed
<b>Southclark Place (All)</b>	-Street Not Listed

<b>PROJECT NUMBER:</b> 20191108090	
<b>Site Address:</b>	Leitrim Road, Ottawa, ON
<b>Year:</b> 1976	
<b>Site Listing:</b>	-No Civic Address
<b>Adjacent Properties:</b>	
<b>Leitrim Road (2700-3000)</b>	-Street Not Listed

<b>Fenton Road (2760-2800) (Even)</b>	-Street Not Listed
<b>Fenton Road (2623-2799) (Odd)</b>	-Street Not Listed
<b>Gracewood Crescent (227-259) (Odd)</b>	-Street Not Listed
<b>Kelly Farm Drive (4000-4050)</b>	-Street Not Listed
<b>Mangrove Crescent (110-124) (Even)</b>	-Street Not Listed
<b>Southclark Place (All)</b>	-Street Not Listed

<b>PROJECT NUMBER:</b> 20191108090	
<b>Site Address:</b>	Leitrim Road, Ottawa, ON
<b>Year:</b> 1971	
<b>Site Listing:</b>	-No Civic Address
<b>Adjacent Properties:</b>	
<b>Leitrim Road (2700-3000)</b>	-Street Not Listed

<b>Fenton Road (2760-2800) (Even)</b>	-Street Not Listed
<b>Fenton Road (2623-2799) (Odd)</b>	-Street Not Listed
<b>Gracewood Crescent (227-259) (Odd)</b>	-Street Not Listed
<b>Kelly Farm Drive (4000-4050)</b>	-Street Not Listed
<b>Mangrove Crescent (110-124) (Even)</b>	-Street Not Listed
<b>Southclark Place (All)</b>	-Street Not Listed

<b>PROJECT NUMBER:</b> 20191108090	
<b>Site Address:</b>	Leitrim Road, Ottawa, ON
<b>Year:</b> 1965	
<b>Site Listing:</b>	-No Civic Address
<b>Adjacent Properties:</b>	
<b>Leitrim Road (2700-3000)</b>	-Street Not Listed
<b>Fenton Road (2760-2800) (Even)</b>	-Street Not Listed



<b>Fenton Road (2623-2799) (Odd)</b>	-Street Not Listed
<b>Gracewood Crescent (227-259) (Odd)</b>	-Street Not Listed
<b>Kelly Farm Drive (4000-4050)</b>	-Street Not Listed
<b>Mangrove Crescent (110-124) (Even)</b>	-Street Not Listed
<b>Southclark Place (All)</b>	-Street Not Listed

<b>PROJECT NUMBER:</b> 20191108090	
<b>Site Address:</b>	Leitrim Road, Ottawa, ON
<b>Year:</b> 1961	
<b>Site Listing:</b>	-No Civic Address
<b>Adjacent Properties:</b>	
<b>Leitrim Road (2700-3000)</b>	-Street Not Listed
<b>Fenton Road (2760-2800) (Even)</b>	-Street Not Listed

<b>Fenton Road (2623-2799) (Odd)</b>	-Street Not Listed
<b>Gracewood Crescent (227-259) (Odd)</b>	-Street Not Listed
<b>Kelly Farm Drive (4000-4050)</b>	-Street Not Listed
<b>Mangrove Crescent (110-124) (Even)</b>	-Street Not Listed
<b>Southclark Place (All)</b>	-Street Not Listed

-All listings for businesses were listed as they are in the city directory.

-Listings that are residential are listed as “residential” with the number of tenants. The name of the residential tenant is not listed in the above city directory.

**APPENDIX C**

**EcoLog ERIS Report**



# DATABASE REPORT

**Project Property:** *Lot 16, Concession 4m Geographic  
Township of Gloucester, Ottawa, Ontario  
Leitrim Rd  
Ottawa ON*

**Project No:** *19133497*

**Report Type:** *Quote - Custom-Build Your Own Report*

**Order No:** *20191108090*

**Requested by:** *Golder Associates Ltd.*

**Date Completed:** *November 13, 2019*

# Table of Contents

Table of Contents.....	2
Executive Summary.....	3
Executive Summary: Report Summary.....	4
Executive Summary: Site Report Summary - Project Property.....	6
Executive Summary: Site Report Summary - Surrounding Properties.....	7
Executive Summary: Summary By Data Source.....	26
Map.....	50
Aerial.....	51
Topographic Map.....	52
Detail Report.....	53
Unplottable Summary.....	195
Unplottable Report.....	200
Appendix: Database Descriptions.....	272
Definitions.....	281

## **Notice: IMPORTANT LIMITATIONS and YOUR LIABILITY**

**Reliance on information in Report:** This report DOES NOT replace a full Phase I Environmental Site Assessment but is solely intended to be used as a database review of environmental records.

**License for use of information in Report:** No page of this report can be used without this cover page, this notice and the project property identifier. The information in Report(s) may not be modified or re-sold.

**Your Liability for misuse:** Using this Service and/or its reports in a manner contrary to this Notice or your agreement will be in breach of copyright and contract and ERIS may obtain damages for such mis-use, including damages caused to third parties, and gives ERIS the right to terminate your account, rescind your license to any previous reports and to bar you from future use of the Service.

**No warranty of Accuracy or Liability for ERIS:** The information contained in this report has been produced by ERIS Information Limited Partnership ("ERIS") using various sources of information, including information provided by Federal and Provincial government departments. The report applies only to the address and up to the date specified on the cover of this report, and any alterations or deviation from this description will require a new report. This report and the data contained herein does not purport to be and does not constitute a guarantee of the accuracy of the information contained herein and does not constitute a legal opinion nor medical advice. Although ERIS has endeavored to present you with information that is accurate, ERIS disclaims, any and all liability for any errors, omissions, or inaccuracies in such information and data, whether attributable to inadvertence, negligence or otherwise, and for any consequences arising therefrom. Liability on the part of ERIS is limited to the monetary value paid for this report.

**Trademark and Copyright:** You may not use the ERIS trademarks or attribute any work to ERIS other than as outlined above. This Service and Report(s) are protected by copyright owned by ERIS Information Limited Partnership. Copyright in data used in the Service or Report(s) (the "Data") is owned by ERIS or its licensors. The Service, Report(s) and Data may not be copied or reproduced in whole or in any substantial part without prior written consent of ERIS.

# Executive Summary

## **Property Information:**

**Project Property:** *Lot 16, Concession 4m Geographic Township of Gloucester, Ottawa, Ontario  
Leitrim Rd Ottawa ON*

**Project No:** *19133497*

## **Order Information:**

**Order No:** *20191108090*  
**Date Requested:** *November 8, 2019*  
**Requested by:** *Golder Associates Ltd.*  
**Report Type:** *Quote - Custom-Build Your Own Report*

## **Historical/Products:**

**City Directory Search** *CD - Subject Site plus 250m Radius*  
**Insurance Products** *Fire Insurance Maps/Inspection Reports/Site Plans*

## Executive Summary: Report Summary

<i>Database</i>	<i>Name</i>	<i>Searched</i>	<i>Project Property</i>	<i>Boundary to 0.25km</i>	<i>Total</i>
AAGR	<i>Abandoned Aggregate Inventory</i>	Y	0	0	0
AGR	<i>Aggregate Inventory</i>	Y	0	0	0
AMIS	<i>Abandoned Mine Information System</i>	Y	0	0	0
ANDR	<i>Anderson's Waste Disposal Sites</i>	Y	0	0	0
AST	<i>Aboveground Storage Tanks</i>	Y	0	0	0
AUWR	<i>Automobile Wrecking &amp; Supplies</i>	Y	0	1	1
BORE	<i>Borehole</i>	Y	0	2	2
CA	<i>Certificates of Approval</i>	Y	0	3	3
CDRY	<i>Dry Cleaning Facilities</i>	Y	0	0	0
CFOT	<i>Commercial Fuel Oil Tanks</i>	Y	0	0	0
CHEM	<i>Chemical Register</i>	Y	0	0	0
CNG	<i>Compressed Natural Gas Stations</i>	Y	0	0	0
COAL	<i>Inventory of Coal Gasification Plants and Coal Tar Sites</i>	Y	0	0	0
CONV	<i>Compliance and Convictions</i>	Y	0	0	0
CPU	<i>Certificates of Property Use</i>	Y	0	0	0
DRL	<i>Drill Hole Database</i>	Y	0	0	0
EASR	<i>Environmental Activity and Sector Registry</i>	Y	0	0	0
EBR	<i>Environmental Registry</i>	Y	0	6	6
ECA	<i>Environmental Compliance Approval</i>	Y	0	18	18
EEM	<i>Environmental Effects Monitoring</i>	Y	0	0	0
EHS	<i>ERIS Historical Searches</i>	Y	0	19	19
EIIS	<i>Environmental Issues Inventory System</i>	Y	0	0	0
EMHE	<i>Emergency Management Historical Event</i>	Y	0	0	0
EPAR	<i>Environmental Penalty Annual Report</i>	Y	0	0	0
EXP	<i>List of Expired Fuels Safety Facilities</i>	Y	0	4	4
FCON	<i>Federal Convictions</i>	Y	0	0	0
FCS	<i>Contaminated Sites on Federal Land</i>	Y	0	0	0
FED TANKS	<i>Federal Identification Registry for Storage Tank Systems (FIRSTS)</i>	N	-	-	-
FOFT	<i>Fisheries &amp; Oceans Fuel Tanks</i>	Y	0	0	0
FST	<i>Fuel Storage Tank</i>	Y	0	0	0
FSTH	<i>Fuel Storage Tank - Historic</i>	Y	0	2	2
GEN	<i>Ontario Regulation 347 Waste Generators Summary</i>	Y	0	121	121
GHG	<i>Greenhouse Gas Emissions from Large Facilities</i>	Y	0	0	0
HINC	<i>TSSA Historic Incidents</i>	Y	0	1	1
IAFT	<i>Indian &amp; Northern Affairs Fuel Tanks</i>	Y	0	0	0
INC	<i>Fuel Oil Spills and Leaks</i>	Y	0	0	0

<b>Database</b>	<b>Name</b>	<b>Searched</b>	<b>Project Property</b>	<b>Boundary to 0.25km</b>	<b>Total</b>
LIMO	Landfill Inventory Management Ontario	Y	0	0	0
MINE	Canadian Mine Locations	Y	0	0	0
MNR	Mineral Occurrences	Y	0	0	0
NATE	National Analysis of Trends in Emergencies System (NATES)	Y	0	0	0
NCPL	Non-Compliance Reports	Y	0	0	0
NDFT	National Defense & Canadian Forces Fuel Tanks	Y	0	0	0
NDSP	National Defense & Canadian Forces Spills	Y	0	0	0
NDWD	National Defence & Canadian Forces Waste Disposal Sites	Y	0	0	0
NEBI	National Energy Board Pipeline Incidents	Y	0	0	0
NEBP	National Energy Board Wells	Y	0	0	0
NEES	National Environmental Emergencies System (NEES)	Y	0	0	0
NPCB	National PCB Inventory	Y	0	0	0
NPRI	National Pollutant Release Inventory	Y	0	1	1
OGWE	Oil and Gas Wells	Y	0	0	0
OOGW	Ontario Oil and Gas Wells	Y	0	0	0
OPCB	Inventory of PCB Storage Sites	Y	0	0	0
ORD	Orders	Y	0	0	0
PAP	Canadian Pulp and Paper	Y	0	0	0
PCFT	Parks Canada Fuel Storage Tanks	Y	0	0	0
PES	Pesticide Register	Y	0	0	0
PINC	Pipeline Incidents	Y	0	0	0
PRT	Private and Retail Fuel Storage Tanks	Y	0	1	1
PTTW	Permit to Take Water	Y	0	1	1
REC	Ontario Regulation 347 Waste Receivers Summary	Y	0	0	0
RSC	Record of Site Condition	Y	0	0	0
RST	Retail Fuel Storage Tanks	Y	0	0	0
SCT	Scott's Manufacturing Directory	Y	0	28	28
SPL	Ontario Spills	Y	0	1	1
SRDS	Wastewater Discharger Registration Database	Y	0	0	0
TANK	Anderson's Storage Tanks	Y	0	0	0
TCFT	Transport Canada Fuel Storage Tanks	Y	0	0	0
VAR	Variances for Abandonment of Underground Storage Tanks	Y	0	0	0
WDS	Waste Disposal Sites - MOE CA Inventory	Y	0	0	0
WDSH	Waste Disposal Sites - MOE 1991 Historical Approval Inventory	Y	0	0	0
WWIS	Water Well Information System	Y	5	22	27
<b>Total:</b>			5	231	236



## Executive Summary: Site Report Summary - Project Property

<i>Map Key</i>	<i>DB</i>	<i>Company/Site Name</i>	<i>Address</i>	<i>Dir/Dist (m)</i>	<i>Elev diff (m)</i>	<i>Page Number</i>
<a href="#">1</a>	WWIS		lot 16 con 4 ON  <i>Well ID:</i> 1513618	-/0.0	0.00	<a href="#">53</a>
<a href="#">2</a>	WWIS		lot 16 con 4 ON  <i>Well ID:</i> 1514378	-/0.0	1.00	<a href="#">55</a>
<a href="#">3</a>	WWIS		lot 16 con 4 ON  <i>Well ID:</i> 1515627	-/0.0	1.69	<a href="#">58</a>
<a href="#">4</a>	WWIS		lot 16 con 4 ON  <i>Well ID:</i> 1515625	-/0.0	2.00	<a href="#">62</a>
<a href="#">5</a>	WWIS		lot 16 con 4 ON  <i>Well ID:</i> 1512385	-/0.0	1.00	<a href="#">65</a>

## Executive Summary: Site Report Summary - Surrounding Properties

<b>Map Key</b>	<b>DB</b>	<b>Company/Site Name</b>	<b>Address</b>	<b>Dir/Dist (m)</b>	<b>Elev Diff (m)</b>	<b>Page Number</b>
<a href="#">6</a>	WWIS		lot 16 con 4 ON <b>Well ID:</b> 1516413	WSW/3.5	0.00	<a href="#">68</a>
<a href="#">7</a>	WWIS		Ottawa ON <b>Well ID:</b> 7179335	W/10.2	1.00	<a href="#">71</a>
<a href="#">8</a>	BORE		ON	NW/16.7	1.69	<a href="#">73</a>
<a href="#">9</a>	WWIS		lot 16 con 4 ON <b>Well ID:</b> 1514163	NNE/20.1	2.17	<a href="#">74</a>
<a href="#">10</a>	EHS		2793 Fenton Rd Ottawa ON K1T3T9	WSW/33.7	0.00	<a href="#">76</a>
<a href="#">10</a>	EHS		2793-4 Fenton Road Gloucester ON	WSW/33.7	0.00	<a href="#">76</a>
<a href="#">10</a>	GEN	HOVEY INDUSTRIES (2005) INC.	2793 FENTON ROAD GLOUCESTER ON K1T 3T9	WSW/33.7	0.00	<a href="#">77</a>
<a href="#">10</a>	GEN	HOVEY INDUSTRIES (2005) INC.	2793 FENTON ROAD GLOUCESTER ON K1T 3T9	WSW/33.7	0.00	<a href="#">77</a>
<a href="#">10</a>	GEN	HOVEY INDUSTRIES (2005) INC.	2793 FENTON ROAD GLOUCESTER ON K1T 3T9	WSW/33.7	0.00	<a href="#">78</a>
<a href="#">10</a>	GEN	HOVEY INDUSTRIES LTD.	2793 FENTON ROAD GLOUCESTER ON K1T 3T9	WSW/33.7	0.00	<a href="#">78</a>
<a href="#">10</a>	GEN	HOVEY INDUSTRIES (2005) INC.	2793 FENTON ROAD GLOUCESTER ON K1T 3T9	WSW/33.7	0.00	<a href="#">78</a>
<a href="#">10</a>	GEN	HOVEY INDUSTRIES (2005) INC.	2793 FENTON ROAD GLOUCESTER ON K1T 3T9	WSW/33.7	0.00	<a href="#">79</a>

<b>Map Key</b>	<b>DB</b>	<b>Company/Site Name</b>	<b>Address</b>	<b>Dir/Dist (m)</b>	<b>Elev Diff (m)</b>	<b>Page Number</b>
<a href="#">10</a>	GEN	HOVEY INDUSTRIES (2005) INC.	2793 FENTON ROAD GLOUCESTER ON	WSW/33.7	0.00	<a href="#">79</a>
<a href="#">10</a>	GEN	HOVEY INDUSTRIES (2005) INC.	2793 FENTON ROAD GLOUCESTER ON K1T 3T9	WSW/33.7	0.00	<a href="#">80</a>
<a href="#">10</a>	GEN	HOVEY INDUSTRIES (2005) INC.	2793 FENTON ROAD GLOUCESTER ON K1T 3T9	WSW/33.7	0.00	<a href="#">80</a>
<a href="#">10</a>	GEN	HOVEY INDUSTRIES (2005) INC.	2793 FENTON ROAD GLOUCESTER ON K1T 3T9	WSW/33.7	0.00	<a href="#">81</a>
<a href="#">10</a>	GEN	HOVEY INDUSTRIES (2005) INC.	2793 FENTON ROAD GLOUCESTER ON K1T 3T9	WSW/33.7	0.00	<a href="#">81</a>
<a href="#">10</a>	GEN	HOVEY INDUSTRIES (2005) INC.	2793 FENTON ROAD GLOUCESTER ON K1T 3T9	WSW/33.7	0.00	<a href="#">82</a>
<a href="#">10</a>	SCT	Hovey Industries (2005) Inc.	2793 Fenton Rd Gloucester ON K1T 3T9	WSW/33.7	0.00	<a href="#">82</a>
<a href="#">11</a>	WWIS		OTTAWA ON <b>Well ID:</b> 7119814	NNE/42.4	3.00	<a href="#">82</a>
<a href="#">12</a>	GEN	122558 CANADA LTD.	4543 SOUTH CLARK PL. BAY 2 GLOUCESTER ON K1T 3V2	SW/56.2	0.00	<a href="#">84</a>
<a href="#">12</a>	GEN	RELIABLE PLATING LTD.	4543 SOUTH CLARK PLACE, BAY 2 Bay 2 OTTAWA ON K1T 3V2	SW/56.2	0.00	<a href="#">84</a>
<a href="#">12</a>	GEN	RELIABLE PLATING LTD.	4543 SOUTH CLARK PLACE, BAY 2 GLOUCESTER ON K1T 3V2	SW/56.2	0.00	<a href="#">84</a>
<a href="#">12</a>	GEN	RELIABLE PLATING LTD.	4543 SOUTH CLARK PLACE, BAY 2 OTTAWA ON K1T 3V2	SW/56.2	0.00	<a href="#">85</a>
<a href="#">12</a>	GEN	AXLE AUTOMOTIVE	4543 SOUTHCLARK PLACE, UNIT 3 GLOUCESTER ON K1G 3N3	SW/56.2	0.00	<a href="#">85</a>

<i>Map Key</i>	<i>DB</i>	<i>Company/Site Name</i>	<i>Address</i>	<i>Dir/Dist (m)</i>	<i>Elev Diff (m)</i>	<i>Page Number</i>
<a href="#">12</a>	GEN	RELIABLE PLATING LTD.	4543 SOUTH CLARK PLACE, BAY 2 GLOUCESTER ON K1T 3V2	SW/56.2	0.00	<a href="#">85</a>
<a href="#">12</a>	GEN	AXLE AUTOMOTIVE INC.	4543 Southclarke Place Unit 3 GLOUCESTER ON	SW/56.2	0.00	<a href="#">86</a>
<a href="#">12</a>	GEN	RELIABLE PLATING	4543 SOUTH CLARK PLACE, BAY 2 GLOUCESTER ON K1G 3N3	SW/56.2	0.00	<a href="#">86</a>
<a href="#">12</a>	GEN	AXLE AUTOMOTIVE INC.	4543 SOUTHCLARK PLACE, UNIT 3 GLOUCESTER ON K1G 3N3	SW/56.2	0.00	<a href="#">86</a>
<a href="#">12</a>	GEN	RELIABLE PLATING LTD.	4543 SOUTH CLARK PLACE, BAY 2 GLOUCESTER ON K1T 3V2	SW/56.2	0.00	<a href="#">87</a>
<a href="#">12</a>	GEN	RELIABLE PLATING LTD.	4543 SOUTH CLARK PLACE, BAY 2 GLOUCESTER ON K1T 3V2	SW/56.2	0.00	<a href="#">87</a>
<a href="#">12</a>	GEN	RELIABLE PLATING LTD.	4543 SOUTH CLARK PLACE, BAY 2 GLOUCESTER ON K1T 3V2	SW/56.2	0.00	<a href="#">87</a>
<a href="#">12</a>	GEN	RELIABLE PLATING LTD.	4543 SOUTH CLARK PLACE, BAY 2 Bay 2 OTTAWA ON K1T 3V2	SW/56.2	0.00	<a href="#">88</a>
<a href="#">12</a>	GEN	122558 CANADA LTD. 43-403	4543 SOUTH CLARK PL. BAY 2 GLOUCESTER ON K1T 3V2	SW/56.2	0.00	<a href="#">88</a>
<a href="#">12</a>	GEN	RELIABLE PLATING LTD.	4543 SOUTH CLARK PLACE, BAY 2 Bay 2 OTTAWA ON K1T 3V2	SW/56.2	0.00	<a href="#">89</a>
<a href="#">12</a>	GEN	RELIABLE PLATING LTD.	4543 SOUTH CLARK PLACE, BAY 2 GLOUCESTER ON	SW/56.2	0.00	<a href="#">89</a>
<a href="#">12</a>	GEN	RELIABLE PLATING LTD.	4543 SOUTH CLARK PLACE, BAY 2 Bay 2 OTTAWA ON K1T 3V2	SW/56.2	0.00	<a href="#">89</a>
<a href="#">12</a>	SCT	RELIABLE PLATING & FINISHING	4543 SOUTHCLARK PL UNIT 2 OTTAWA ON K1T 3V2	SW/56.2	0.00	<a href="#">90</a>

<i>Map Key</i>	<i>DB</i>	<i>Company/Site Name</i>	<i>Address</i>	<i>Dir/Dist (m)</i>	<i>Elev Diff (m)</i>	<i>Page Number</i>
<a href="#">12</a>	SCT	Reliable Plating & Surface	4543 Southclark PI Unit 2 Gloucester ON K1T 3V2	SW/56.2	0.00	<a href="#">90</a>
<a href="#">13</a>	EHS		4549 Southclark PI Ottawa ON	SW/56.4	-1.00	<a href="#">90</a>
<a href="#">13</a>	EXP	TP CRAWFORD LTD	4549 SOUTH CREEK PL GLOUCESTER ON	SW/56.4	-1.00	<a href="#">90</a>
<a href="#">13</a>	EXP	TP CRAWFORD LTD	4549 SOUTH CREEK PL GLOUCESTER ON	SW/56.4	-1.00	<a href="#">91</a>
<a href="#">13</a>	EXP	TP CRAWFORD LTD	4549 SOUTH CREEK PL GLOUCESTER ON	SW/56.4	-1.00	<a href="#">91</a>
<a href="#">13</a>	EXP	TP CRAWFORD LTD	4549 SOUTH CREEK PL GLOUCESTER ON K1G 3N3	SW/56.4	-1.00	<a href="#">91</a>
<a href="#">13</a>	FSTH	TP CRAWFORD LTD	4549 SOUTH CREEK PL GLOUCESTER ON	SW/56.4	-1.00	<a href="#">91</a>
<a href="#">13</a>	FSTH	TP CRAWFORD LTD	4549 SOUTH CREEK PL GLOUCESTER ON	SW/56.4	-1.00	<a href="#">92</a>
<a href="#">13</a>	GEN	T P CRAWFORD LIMITED	4549 SOUTH CLARK PLACE GLOUCESTER ON K1T 3V2	SW/56.4	-1.00	<a href="#">92</a>
<a href="#">13</a>	GEN	T.P. CRAWFORD LIMITED	4549 SOUTH CLARK PLACE GLOUCESTER ON K1G 3N3	SW/56.4	-1.00	<a href="#">92</a>
<a href="#">13</a>	GEN	T.P. CRAWFORD LTD. 38-153	4549 SOUTHCLARK PLACE GLOUCESTER ON K1T 3V2	SW/56.4	-1.00	<a href="#">93</a>
<a href="#">13</a>	GEN	T.P. CRAWFORD LTD.	4549 SOUTHCLARK PLACE GLOUCESTER ON K1T 3V2	SW/56.4	-1.00	<a href="#">93</a>
<a href="#">13</a>	PRT	TP CRAWFORD LTD	4549 SOUTH CREEK PL GLOUCESTER ON	SW/56.4	-1.00	<a href="#">93</a>

<b>Map Key</b>	<b>DB</b>	<b>Company/Site Name</b>	<b>Address</b>	<b>Dir/Dist (m)</b>	<b>Elev Diff (m)</b>	<b>Page Number</b>
<a href="#">13</a>	SCT	T.P. Crawford Ltd.	4549 Southclark Pl Gloucester ON K1T 3V2	SW/56.4	-1.00	<a href="#">93</a>
<a href="#">13</a>	SCT	T P CRAWFORD LTD	4549 SOUTHCLARK PL GLOUCESTER ON K1T 3V2	SW/56.4	-1.00	<a href="#">94</a>
<a href="#">14</a>	WWIS		lot 16 con 4 ON <b>Well ID:</b> 1513676	WSW/59.8	0.00	<a href="#">94</a>
<a href="#">15</a>	EHS		2794 Fenton Road Ottawa ON	W/63.0	1.00	<a href="#">96</a>
<a href="#">15</a>	GEN	Chinook Mobile Heating &	2794 Fenton Road Ottawa ON K1T 3T7	W/63.0	1.00	<a href="#">97</a>
<a href="#">15</a>	SCT	Hovey Industries Ltd.	2794 Fenton Rd Ottawa ON K1T 3T7	W/63.0	1.00	<a href="#">97</a>
<a href="#">15</a>	SCT	Hovey Industries Ltd.	2794 Fenton Rd Gloucester ON K1T 3T7	W/63.0	1.00	<a href="#">97</a>
<a href="#">16</a>	WWIS		lot 16 con 4 ON <b>Well ID:</b> 1513729	WSW/66.3	0.00	<a href="#">97</a>
<a href="#">17</a>	WWIS		lot 16 con 4 ON <b>Well ID:</b> 1515428	W/69.2	1.00	<a href="#">99</a>
<a href="#">18</a>	ECA	DCR/Phoenix Development Corporation Limited	Ottawa ON K2E 6T8	NE/71.9	0.00	<a href="#">102</a>
<a href="#">18</a>	ECA	DCR/Phoenix Development Corporation Limited	Ottawa ON K2E 6T8	NE/71.9	0.00	<a href="#">102</a>
<a href="#">18</a>	ECA	DCR/Phoenix Development Corporation Limited	Ottawa ON K2E 6T8	NE/71.9	0.00	<a href="#">103</a>
<a href="#">18</a>	ECA	DCR/Phoenix Development Corporation Limited	Ottawa ON K2E 6T8	NE/71.9	0.00	<a href="#">103</a>

<b>Map Key</b>	<b>DB</b>	<b>Company/Site Name</b>	<b>Address</b>	<b>Dir/Dist (m)</b>	<b>Elev Diff (m)</b>	<b>Page Number</b>
<a href="#">18</a>	ECA	DCR Phoenix Development Corporation Limited	Ottawa ON K2E 6T8	NE/71.9	0.00	<a href="#">103</a>
<a href="#">18</a>	ECA	DCR/Phoenix Development Corporation Limited	Ottawa ON K2E 6T8	NE/71.9	0.00	<a href="#">103</a>
<a href="#">18</a>	ECA	DCR/Phoenix Development Corporation Limited	Ottawa ON K2E 6T8	NE/71.9	0.00	<a href="#">104</a>
<a href="#">19</a>	WWIS		lot 16 con 4 ON <b>Well ID:</b> 7314400	NNE/74.1	2.00	<a href="#">104</a>
<a href="#">20</a>	GEN	SYNERGY MODELS AND PROTOTYPES INC.	4521A SOUTHCLARK PLACE GLOUCESTER ON K1T 3V2	WSW/87.3	0.00	<a href="#">105</a>
<a href="#">20</a>	SCT	AIRTITE PNEUMATICS & CONTROLS	4521A SOUTHCLARK PLACE GLOUCESTER ON K1T 3V2	WSW/87.3	0.00	<a href="#">105</a>
<a href="#">20</a>	SCT	HAWLEY SIGNS & GRAPHICS LTD.	4521 SOUTHCLARK PL OTTAWA ON K1T 3V2	WSW/87.3	0.00	<a href="#">105</a>
<a href="#">21</a>	EHS		4531 Southclark Place Ottawa Ontario Gloucester ON K1T 3V2	WSW/92.6	0.00	<a href="#">106</a>
<a href="#">22</a>	PTTW	Findlay Creek Properties (North) Ltd., Tartan Homes (North Leitrim) Inc.,	Tartan Land (North Leitrim( Barrett Co-Tenancy ) ON	E/104.0	-0.87	<a href="#">106</a>
<a href="#">23</a>	WWIS		lot 16 con 4 ON <b>Well ID:</b> 1502168	NNE/111.9	1.31	<a href="#">106</a>
<a href="#">24</a>	WWIS		lot 16 con 4 ON <b>Well ID:</b> 1512275	NNE/115.8	1.00	<a href="#">109</a>
<a href="#">25</a>	EHS		2790 Fenton Road Ottawa ON K1T 3T7	W/118.5	0.00	<a href="#">111</a>
<a href="#">25</a>	GEN	HealthCraft Products, Inc.	2790 Fenton Road Ottawa ON K1T 3T7	W/118.5	0.00	<a href="#">111</a>

<b>Map Key</b>	<b>DB</b>	<b>Company/Site Name</b>	<b>Address</b>	<b>Dir/Dist (m)</b>	<b>Elev Diff (m)</b>	<b>Page Number</b>
<a href="#">25</a>	GEN	MILLIMETER MACHINE SHOP LTD.	2790 FENTON RD. GLOUCESTER ON K1T 3T7	W/118.5	0.00	<a href="#">112</a>
<a href="#">25</a>	GEN	HealthCraft Products, Inc.	2790 Fenton Road Gloucester ON K1T 3T7	W/118.5	0.00	<a href="#">112</a>
<a href="#">25</a>	GEN	MILLIMETER ENGINEERING WORKS INC.	2790 FENTON ROAD GLOUCESTER ON K1G 3N3	W/118.5	0.00	<a href="#">113</a>
<a href="#">25</a>	GEN	HealthCraft Products, Inc.	2790 Fenton Road Gloucester ON	W/118.5	0.00	<a href="#">113</a>
<a href="#">25</a>	GEN	MILLIMETER MACHINE SHOP LTD. 25-466	2790 FENTON RD. GLOUCESTER ON K1T 3T7	W/118.5	0.00	<a href="#">114</a>
<a href="#">25</a>	GEN	HealthCraft Products, Inc.	2790 Fenton Road Gloucester ON K1T 3T7	W/118.5	0.00	<a href="#">114</a>
<a href="#">25</a>	GEN	HealthCraft Products, Inc.	2790 Fenton Road Gloucester ON K1T 3T7	W/118.5	0.00	<a href="#">114</a>
<a href="#">25</a>	GEN	HealthCraft Products, Inc.	2790 Fenton Road Gloucester ON K1G 3N3	W/118.5	0.00	<a href="#">115</a>
<a href="#">25</a>	GEN	MILLIMETER ENGINEERING WORKS INC. 25-466	2790 FENTON ROAD GLOUCESTER ON K1G 3N3	W/118.5	0.00	<a href="#">115</a>
<a href="#">25</a>	GEN	HealthCraft Products, Inc.	2790 Fenton Road Gloucester ON K1T 3T7	W/118.5	0.00	<a href="#">116</a>
<a href="#">25</a>	GEN	HealthCraft Products, Inc.	2790 Fenton Road Gloucester ON K1T 3T7	W/118.5	0.00	<a href="#">116</a>
<a href="#">25</a>	GEN	HealthCraft Products, Inc.	2790 Fenton Road Ottawa ON K1T 3T7	W/118.5	0.00	<a href="#">117</a>
<a href="#">25</a>	SCT	Millimeter Engineering Works Inc.	2790 Fenton Rd Gloucester ON K1T 3T7	W/118.5	0.00	<a href="#">117</a>



<b>Map Key</b>	<b>DB</b>	<b>Company/Site Name</b>	<b>Address</b>	<b>Dir/Dist (m)</b>	<b>Elev Diff (m)</b>	<b>Page Number</b>
<a href="#">25</a>	SCT	Healthcraft Products Inc.	2790 Fenton Rd Gloucester ON K1T 3T7	W/118.5	0.00	<a href="#">117</a>
<a href="#">25</a>	SCT	MILLIMETER ENGINEERING WORKS	2790 FENTON RD GLOUCESTER ON K1T 3T7	W/118.5	0.00	<a href="#">117</a>
<a href="#">26</a>	WWIS		OTTAWA ON <b>Well ID:</b> 7250130	SSE/120.1	-2.00	<a href="#">118</a>
<a href="#">27</a>	GEN	HealthCraft Products, Inc.	2790 Fenton Road Ottawa ON K1T 3T7	W/126.6	0.00	<a href="#">120</a>
<a href="#">27</a>	GEN	HealthCraft Products, Inc.	2790 Fenton Road Ottawa ON K1T 3T7	W/126.6	0.00	<a href="#">121</a>
<a href="#">28</a>	WWIS		lot 16 con 4 ON <b>Well ID:</b> 7314399	NNE/131.5	1.00	<a href="#">121</a>
<a href="#">29</a>	WWIS		lot 17 con 4 ON <b>Well ID:</b> 1520518	ESE/145.7	-3.00	<a href="#">122</a>
<a href="#">30</a>	WWIS		lot 16 con 4 ON <b>Well ID:</b> 7314398	NNE/146.5	0.98	<a href="#">126</a>
<a href="#">31</a>	WWIS		lot 16 con 4 ON <b>Well ID:</b> 1502169	NNE/147.2	0.98	<a href="#">127</a>
<a href="#">32</a>	ECA	Findlay Creek Properties Ltd., 1561857 Ontario Inc., & 1374537 Ontario Ltd.	Ottawa ON K2P 0J3	ESE/148.3	-3.00	<a href="#">129</a>
<a href="#">32</a>	ECA	Findlay Creek Properties Ltd.	Ottawa ON K2P 0J3	ESE/148.3	-3.00	<a href="#">129</a>
<a href="#">32</a>	ECA	Findlay Creek Properties Ltd.	Ottawa ON K2P 0J3	ESE/148.3	-3.00	<a href="#">129</a>
<a href="#">32</a>	ECA	Findlay Creek Properties Ltd., 1561857 Ontario Inc., & 1374537	Ottawa ON K2P 0J3	ESE/148.3	-3.00	<a href="#">130</a>

<b>Map Key</b>	<b>DB</b>	<b>Company/Site Name</b>	<b>Address</b>	<b>Dir/Dist (m)</b>	<b>Elev Diff (m)</b>	<b>Page Number</b>
		Ontario Ltd.				
<a href="#">33</a>	EHS		2984, 2992, 3000, 3008, and 3016 Leitrim Road Ottawa ON	NNE/157.1	1.00	<a href="#">130</a>
<a href="#">34</a>	WWIS		lot 16 con 4 ON <b>Well ID:</b> 1512247	NNE/165.2	1.96	<a href="#">130</a>
<a href="#">35</a>	ECA	Barrett Co-Tenancy	4151 Albion Rd 4201 Albion Road, AND 3100 Leitrim Road Ottawa ON K2P 0J3	SW/171.7	-2.00	<a href="#">133</a>
<a href="#">35</a>	ECA	Barrett Co-Tenancy	4151 Albion Rd 4201 Albion Road Ottawa ON K2P 0J3	SW/171.7	-2.00	<a href="#">134</a>
<a href="#">35</a>	ECA	Barrett Co-Tenancy	4151 Albion Rd 4201 Albion Road Ottawa ON K2P 0J3	SW/171.7	-2.00	<a href="#">134</a>
<a href="#">36</a>	WWIS		lot 16 con 4 ON <b>Well ID:</b> 1513593	WSW/174.9	-0.69	<a href="#">134</a>
<a href="#">37</a>	GEN	CAM-TAG INDUSTRIES INCORPORATED	2783 FENTON ROAD GLOUCESTER ON K1T 3T8	WSW/178.2	0.00	<a href="#">138</a>
<a href="#">37</a>	GEN	CAM-TAG INDUSTRIES INC. 07- 107	2783 FENTON ROAD GLOUCESTER ON K1T 3T8	WSW/178.2	0.00	<a href="#">138</a>
<a href="#">37</a>	GEN	CAM-TAG INDUSTRIES INCORPORATED	2783 FENTON ROAD GLOUCESTER ON K1T 3T8	WSW/178.2	0.00	<a href="#">138</a>
<a href="#">37</a>	GEN	CAMPAGNA ENGINEERING INCORPORATED	2783 FENTON RD. GLOUCESTER ON K1T 3T8	WSW/178.2	0.00	<a href="#">139</a>
<a href="#">37</a>	GEN	CAM-TAG INDUSTRIES INCORPORATED	2783 FENTON ROAD GLOUCESTER ON K1T 3T8	WSW/178.2	0.00	<a href="#">139</a>
<a href="#">37</a>	GEN	CAMPAGNA ENGINEERING INCORPORATED	2783 FENTON RD. GLOUCESTER ON K1T 3T8	WSW/178.2	0.00	<a href="#">139</a>

<b>Map Key</b>	<b>DB</b>	<b>Company/Site Name</b>	<b>Address</b>	<b>Dir/Dist (m)</b>	<b>Elev Diff (m)</b>	<b>Page Number</b>
<a href="#">37</a>	GEN	CAM-TAG INDUSTRIES INCORPORATED	2783 FENTON ROAD GLOUCESTER ON K1T 3T8	WSW/178.2	0.00	<a href="#">140</a>
<a href="#">37</a>	GEN	CAM-TAG INDUSTRIES INCORPORATED	2783 FENTON ROAD GLOUCESTER ON K1T 3T8	WSW/178.2	0.00	<a href="#">140</a>
<a href="#">37</a>	GEN	CAM-TAG INDUSTRIES INCORPORATED	2783 FENTON ROAD GLOUCESTER ON K1T 3T8	WSW/178.2	0.00	<a href="#">140</a>
<a href="#">37</a>	GEN	CAM-TAG INDUSTRIES INCORPORATED	2783 FENTON ROAD GLOUCESTER ON K1T 3T8	WSW/178.2	0.00	<a href="#">141</a>
<a href="#">37</a>	GEN	CAM-TAG INDUSTRIES INCORPORATED	2783 FENTON RD GLOUCESTER ON K1T 3T8	WSW/178.2	0.00	<a href="#">141</a>
<a href="#">37</a>	GEN	CAM-TAG INDUSTRIES INCORPORATED	2783 FENTON ROAD GLOUCESTER ON K1T 3T8	WSW/178.2	0.00	<a href="#">142</a>
<a href="#">37</a>	GEN	CAM-TAG INDUSTRIES INCORPORATED	2783 FENTON RD GLOUCESTER ON K1T 3T8	WSW/178.2	0.00	<a href="#">142</a>
<a href="#">37</a>	GEN	CAM-TAG INDUSTRIES INCORPORATED	2783 FENTON ROAD GLOUCESTER ON	WSW/178.2	0.00	<a href="#">143</a>
<a href="#">37</a>	SCT	CAM-TAG INDUSTRIES	2783 FENTON RD GLOUCESTER ON K1T 3T8	WSW/178.2	0.00	<a href="#">143</a>
<a href="#">37</a>	SCT	Cam-Tag Industries Inc.	2783 Fenton Rd Gloucester ON K1T 3T8	WSW/178.2	0.00	<a href="#">143</a>
<a href="#">37</a>	SCT	Cam-Tag Industries Inc.	2783 Fenton Rd Gloucester ON K1T 3T8	WSW/178.2	0.00	<a href="#">143</a>
<a href="#">38</a>	EHS		2784 Fenton Rd Ottawa ON K1T3T7	W/183.6	0.00	<a href="#">144</a>
<a href="#">39</a>	GEN	Presentey Engineering Products	2784 Fenton Rd. Ottawa ON K1T 3T7	W/187.9	0.00	<a href="#">144</a>

<b>Map Key</b>	<b>DB</b>	<b>Company/Site Name</b>	<b>Address</b>	<b>Dir/Dist (m)</b>	<b>Elev Diff (m)</b>	<b>Page Number</b>
<a href="#">39</a>	SCT	Presentey Engineering Products Limited	2784 Fenton Rd RR 5 Gloucester ON K1T 3T7	W/187.9	0.00	<a href="#">144</a>
<a href="#">39</a>	SCT	Presentey Engineering Products	2784 Fenton Rd Gloucester ON K1T 3T7	W/187.9	0.00	<a href="#">145</a>
<a href="#">40</a>	EHS		4534 Southclarke Rd Ottawa ON	WSW/191.0	-0.69	<a href="#">145</a>
<a href="#">40</a>	EHS		4534 Southclark Pl Ottawa ON K1T3V1	WSW/191.0	-0.69	<a href="#">145</a>
<a href="#">40</a>	EHS		4534 Southclark Place Gloucester ON K1T 3V1	WSW/191.0	-0.69	<a href="#">145</a>
<a href="#">40</a>	GEN	VISSER MANUFACTURING LTD.	4534 SOUTHCLARK PLACE OTTAWA ON	WSW/191.0	-0.69	<a href="#">146</a>
<a href="#">40</a>	GEN	VISSER MANUFACTURING LTD.	4534 SOUTHCLARK PLACE OTTAWA ON K1T 3V1	WSW/191.0	-0.69	<a href="#">146</a>
<a href="#">40</a>	GEN	VISSER MANUFACTURING LTD.	4534 SOUTHCLARK PLACE OTTAWA ON K1T 3V1	WSW/191.0	-0.69	<a href="#">146</a>
<a href="#">40</a>	GEN	VISSER MANUFACTURING LTD.	4534 SOUTHCLARK PLACE OTTAWA ON K1T 3V1	WSW/191.0	-0.69	<a href="#">147</a>
<a href="#">40</a>	GEN	VISSER MANUFACTURING LTD.	4534 SOUTHCLARK PLACE OTTAWA ON K1T 3V1	WSW/191.0	-0.69	<a href="#">147</a>
<a href="#">40</a>	GEN	VISSER MANUFACTURING LTD.	4534 SOUTHCLARK PLACE OTTAWA ON	WSW/191.0	-0.69	<a href="#">147</a>
<a href="#">40</a>	GEN	VISSER MANUFACTURING LTD.	4534 SOUTHCLARK PLACE OTTAWA ON	WSW/191.0	-0.69	<a href="#">148</a>
<a href="#">40</a>	GEN	VISSER MANUFACTURING LTD.	4534 SOUTHCLARK PLACE OTTAWA ON K1T 3V1	WSW/191.0	-0.69	<a href="#">148</a>

<i>Map Key</i>	<i>DB</i>	<i>Company/Site Name</i>	<i>Address</i>	<i>Dir/Dist (m)</i>	<i>Elev Diff (m)</i>	<i>Page Number</i>
<a href="#">40</a>	GEN	VISSER MANUFACTURING LTD.	4534 SOUTHCLARK PLACE OTTAWA ON	WSW/191.0	-0.69	<a href="#">149</a>
<a href="#">40</a>	GEN	VISSER MANUFACTURING LTD.	4534 SOUTHCLARK PLACE OTTAWA ON K1T 3V1	WSW/191.0	-0.69	<a href="#">149</a>
<a href="#">40</a>	GEN	VISSER MANUFACTURING LTD.	4534 SOUTHCLARK PLACE OTTAWA ON K1T 3V1	WSW/191.0	-0.69	<a href="#">149</a>
<a href="#">41</a>	EHS		n/a Ottawa ON	N/192.2	3.00	<a href="#">150</a>
<a href="#">42</a>	GEN	Godfrey Roofing Inc.	4542 Southclark Place Ottawa ON K1T 3V1	WSW/195.5	-1.00	<a href="#">150</a>
<a href="#">42</a>	GEN	Godfrey Roofing Inc.	4542 Southclark Place Ottawa ON	WSW/195.5	-1.00	<a href="#">150</a>
<a href="#">42</a>	GEN	Godfrey Roofing Inc.	4542 Southclark Place Ottawa ON	WSW/195.5	-1.00	<a href="#">150</a>
<a href="#">42</a>	GEN	Godfrey Roofing Inc.	4542 Southclark Place Ottawa ON	WSW/195.5	-1.00	<a href="#">151</a>
<a href="#">42</a>	GEN	Godfrey Roofing Inc.	4542 Southclark Place Ottawa ON K1T 3V1	WSW/195.5	-1.00	<a href="#">151</a>
<a href="#">42</a>	GEN	Godfrey Roofing Inc.	4542 Southclark Place Ottawa ON K1T 3V1	WSW/195.5	-1.00	<a href="#">151</a>
<a href="#">42</a>	GEN	Godfrey Roofing Inc.	4542 Southclark Place Ottawa ON K1T 3V1	WSW/195.5	-1.00	<a href="#">152</a>
<a href="#">42</a>	GEN	Godfrey Roofing Inc.	4542 Southclark Place Ottawa ON	WSW/195.5	-1.00	<a href="#">152</a>
<a href="#">42</a>	GEN	Godfrey Roofing Inc.	4542 Southclark Place Ottawa ON K1T 3V1	WSW/195.5	-1.00	<a href="#">152</a>

<b>Map Key</b>	<b>DB</b>	<b>Company/Site Name</b>	<b>Address</b>	<b>Dir/Dist (m)</b>	<b>Elev Diff (m)</b>	<b>Page Number</b>
<a href="#">42</a>	GEN	Godfrey Roofing Inc.	4542 Southclark Place Ottawa ON K1T 3V1	WSW/195.5	-1.00	<a href="#">153</a>
<a href="#">42</a>	SPL	APEX TRANSPORT	4542 SOUTH CLARK PLACE TRANSPORT TRUCK (CARGO) GLOUCESTER CITY ON K1T 3V1	WSW/195.5	-1.00	<a href="#">153</a>
<a href="#">43</a>	WWIS		lot 16 con 4 ON <b>Well ID:</b> 7314397	NNE/197.0	2.00	<a href="#">153</a>
<a href="#">44</a>	BORE		ON	NE/205.5	1.99	<a href="#">154</a>
<a href="#">45</a>	WWIS		Ottawa ON <b>Well ID:</b> 7220520	WSW/214.4	0.00	<a href="#">155</a>
<a href="#">46</a>	WWIS		Ottawa ON <b>Well ID:</b> 7220521	WSW/215.3	0.00	<a href="#">158</a>
<a href="#">47</a>	WWIS		Ottawa ON <b>Well ID:</b> 7220522	WSW/219.6	0.00	<a href="#">161</a>
<a href="#">48</a>	EHS		2766 Fenton Rd Ottawa ON K1T3T7	WSW/228.5	0.00	<a href="#">163</a>
<a href="#">49</a>	EHS		2773 Fenton Rd Ottawa ON K1T3T8	WSW/234.1	0.00	<a href="#">164</a>
<a href="#">50</a>	CA	Pryor Metals Limited	2623 Fenton Rd Ottawa ON	SW/235.2	-1.00	<a href="#">164</a>
<a href="#">50</a>	CA	Pryor Metals Limited	2623 Fenton Road Ottawa ON	SW/235.2	-1.00	<a href="#">164</a>
<a href="#">50</a>	CA	Pryor Metals Limited	2623 Fenton Road Ottawa ON	SW/235.2	-1.00	<a href="#">164</a>
<a href="#">50</a>	EBR	Pryor Metals Limited	2623 Fenton Road Ottawa Ontario K1T 3T8 Ottawa	SW/235.2	-1.00	<a href="#">165</a>

<b>Map Key</b>	<b>DB</b>	<b>Company/Site Name</b>	<b>Address</b>	<b>Dir/Dist (m)</b>	<b>Elev Diff (m)</b>	<b>Page Number</b>
			ON			
<a href="#">50</a>	EBR	Pryor Metals Limited	2623 Fenton Road Ottawa Ontario K1T 3T8 Ottawa ON	SW/235.2	-1.00	<a href="#">165</a>
<a href="#">50</a>	EBR	Pryor Metals Limited	2623 Fenton Road Ottawa K1T 3T8 CITY OF OTTAWA ON	SW/235.2	-1.00	<a href="#">166</a>
<a href="#">50</a>	EBR	Pryor Metals Limited	2623 Fenton Road Ottawa K1T 3T8 CITY OF OTTAWA ON	SW/235.2	-1.00	<a href="#">166</a>
<a href="#">50</a>	EBR	Pryor Metals Limited	2623 Fenton Road Ottawa K1T 3T8 CITY OF OTTAWA ON	SW/235.2	-1.00	<a href="#">167</a>
<a href="#">50</a>	EBR	Pryor Metals Limited	2623 Fenton Road Ottawa K1T 3T8 CITY OF OTTAWA ON	SW/235.2	-1.00	<a href="#">167</a>
<a href="#">50</a>	ECA	Pryor Metals Limited	2623 Fenton Road Ottawa ON K1T 3T8	SW/235.2	-1.00	<a href="#">168</a>
<a href="#">50</a>	ECA	Pryor Metals Limited	2623 Fenton Rd Ottawa ON K1T 3T8	SW/235.2	-1.00	<a href="#">168</a>
<a href="#">50</a>	ECA	Pryor Metals Limited	2623 Fenton Rd Ottawa ON K1T 3T8	SW/235.2	-1.00	<a href="#">168</a>
<a href="#">50</a>	ECA	Pryor Metals Limited	2623 Fenton Road Ottawa ON K1T 3T8	SW/235.2	-1.00	<a href="#">168</a>
<a href="#">50</a>	GEN	PRYOR METALS LIMITED	2623 FENTON ROAD GLOUCESTER ON	SW/235.2	-1.00	<a href="#">169</a>
<a href="#">50</a>	GEN	PRYOR METALS LIMITED	2623 FENTON ROAD GLOUCESTER ON K1T 3T8	SW/235.2	-1.00	<a href="#">169</a>
<a href="#">50</a>	GEN	PRYOR METALS LIMITED	2623 FENTON ROAD GLOUCESTER ON K1T 3T8	SW/235.2	-1.00	<a href="#">170</a>

<b>Map Key</b>	<b>DB</b>	<b>Company/Site Name</b>	<b>Address</b>	<b>Dir/Dist (m)</b>	<b>Elev Diff (m)</b>	<b>Page Number</b>
<a href="#">50</a>	GEN	PRYOR METALS LIMITED	2623 FENTON ROAD GLOUCESTER ON K1T 3T8	SW/235.2	-1.00	<a href="#">170</a>
<a href="#">50</a>	GEN	PRYOR METALS LIMITED 31-250	2623 FENTON RD. GLOUCESTER ON K1T 3T8	SW/235.2	-1.00	<a href="#">171</a>
<a href="#">50</a>	GEN	PRYOR METALS LIMITED	2623 FENTON ROAD GLOUCESTER ON K1T 3T8	SW/235.2	-1.00	<a href="#">172</a>
<a href="#">50</a>	GEN	PRYOR METALS LIMITED	2623 FENTON ROAD GLOUCESTER ON K1G 3N3	SW/235.2	-1.00	<a href="#">172</a>
<a href="#">50</a>	GEN	PRYOR METALS LIMITED	2623 FENTON ROAD GLOUCESTER ON K1T 3T8	SW/235.2	-1.00	<a href="#">173</a>
<a href="#">50</a>	GEN	PRYOR METALS LIMITED	2623 FENTON RD. GLOUCESTER ON K1T 3T8	SW/235.2	-1.00	<a href="#">173</a>
<a href="#">50</a>	GEN	PRYOR METALS LIMITED	2623 FENTON ROAD GLOUCESTER ON K1T 3T8	SW/235.2	-1.00	<a href="#">174</a>
<a href="#">50</a>	GEN	PRYOR METALS LIMITED	2623 FENTON ROAD GLOUCESTER ON K1T 3T8	SW/235.2	-1.00	<a href="#">174</a>
<a href="#">50</a>	GEN	PRYOR METALS LIMITED	2623 FENTON ROAD GLOUCESTER ON K1T 3T8	SW/235.2	-1.00	<a href="#">175</a>
<a href="#">50</a>	GEN	PRYOR METALS LIMITED	2623 FENTON ROAD GLOUCESTER ON K1T 3T8	SW/235.2	-1.00	<a href="#">176</a>
<a href="#">50</a>	NPRI	PRYOR METALS LIMITED	2623 Fenton Road Ottawa ON K1T3T8	SW/235.2	-1.00	<a href="#">176</a>
<a href="#">50</a>	SCT	PRYOR METALS LIMITED	2623 FENTON RD GLOUCESTER ON K1T 3T8	SW/235.2	-1.00	<a href="#">179</a>
<a href="#">50</a>	SCT	Pryor Metals Limited	2623 Fenton Rd Gloucester ON K1T 3T8	SW/235.2	-1.00	<a href="#">179</a>



<b>Map Key</b>	<b>DB</b>	<b>Company/Site Name</b>	<b>Address</b>	<b>Dir/Dist (m)</b>	<b>Elev Diff (m)</b>	<b>Page Number</b>
<a href="#">51</a>	HINC		104 MANGROVE CRESCENT OTTAWA ON	ESE/237.0	-4.00	<a href="#">179</a>
<a href="#">52</a>	WWIS		lot 16 con 4 ON <i>Well ID:</i> 1514660	NE/238.9	2.00	<a href="#">180</a>
<a href="#">53</a>	GEN	Chem-Dry Canada Ltd.	10 - 2759 Fenton Raod Ottawa ON	WSW/249.6	0.00	<a href="#">183</a>
<a href="#">54</a>	EHS		2723 Fenton Road Ottawa ON K1T 3T8	WSW/249.7	-1.00	<a href="#">183</a>
<a href="#">54</a>	EHS		2723 Fenton Rd. Ottawa ON K1T 3T8	WSW/249.7	-1.00	<a href="#">183</a>
<a href="#">54</a>	GEN	176272 Canada Ltd	2723 Fenton Rd. Ottawa ON	WSW/249.7	-1.00	<a href="#">183</a>
<a href="#">54</a>	GEN	176272 Canada Ltd	2723 Fenton Rd. Ottawa ON	WSW/249.7	-1.00	<a href="#">184</a>
<a href="#">54</a>	GEN	STOCK SCHOOL TRANSPORT LTD.	2723 FENTON ROAD GLOUCESTER ON K1G 3N3	WSW/249.7	-1.00	<a href="#">184</a>
<a href="#">54</a>	GEN	STOCK TRANSPORTATION LIMITED	2723 FENTON ROAD GLOUCESTER ON K1G 3N3	WSW/249.7	-1.00	<a href="#">184</a>
<a href="#">54</a>	GEN	176272 Canada Ltd	2723 Fenton Rd. Ottawa ON K1T 3T8	WSW/249.7	-1.00	<a href="#">185</a>
<a href="#">54</a>	GEN	176272 Canada Ltd	2723 Fenton Rd. Ottawa ON K1T 3T8	WSW/249.7	-1.00	<a href="#">185</a>
<a href="#">54</a>	GEN	176272 Canada Ltd	2723 Fenton Rd. Ottawa ON	WSW/249.7	-1.00	<a href="#">185</a>
<a href="#">54</a>	GEN	176272 Canada Ltd	2723 Fenton Rd. Ottawa ON	WSW/249.7	-1.00	<a href="#">186</a>

<i>Map Key</i>	<i>DB</i>	<i>Company/Site Name</i>	<i>Address</i>	<i>Dir/Dist (m)</i>	<i>Elev Diff (m)</i>	<i>Page Number</i>
<a href="#">54</a>	GEN	STOCK TRANSPORTATION LTD.	2723 FENTON ROAD GLOUCESTER ON K1G 3N3	WSW/249.7	-1.00	<a href="#">186</a>
<a href="#">54</a>	GEN	176272 Canada Ltd	2723 Fenton Rd. Ottawa ON K1T 3T8	WSW/249.7	-1.00	<a href="#">186</a>
<a href="#">54</a>	GEN	STOCK SCHOOL TRANSPORT LTD. 34-705	2723 FENTON ROAD GLOUCESTER ON K1G 3N3	WSW/249.7	-1.00	<a href="#">187</a>
<a href="#">54</a>	GEN	STOCK (SEE & USE ON0658609)	2723 FENTON ROAD GLOUCESTER ON K1G 3N3	WSW/249.7	-1.00	<a href="#">187</a>
<a href="#">54</a>	GEN	176272 Canada Ltd	2723 Fenton Rd. Ottawa ON	WSW/249.7	-1.00	<a href="#">188</a>
<a href="#">54</a>	GEN	176272 Canada Ltd	2723 Fenton Rd. Ottawa ON K1T 3T8	WSW/249.7	-1.00	<a href="#">188</a>
<a href="#">54</a>	GEN	176272 Canada Ltd	2723 Fenton Rd. Ottawa ON K1T 3T8	WSW/249.7	-1.00	<a href="#">188</a>
<a href="#">54</a>	GEN	176272 Canada Ltd	2723 Fenton Rd. Ottawa ON	WSW/249.7	-1.00	<a href="#">189</a>
<a href="#">55</a>	AUWR	AXLE AUTOMOTIVE	2757 FENTON RD GLOUCESTER ON K1T 3T8	WSW/249.8	-0.68	<a href="#">189</a>
<a href="#">55</a>	GEN	AXLE AUTOMOTIVE INC.	2757 FENTON ROAD, UNIT 6 GLOUCESTER ON K1T 3T8	WSW/249.8	-0.68	<a href="#">189</a>
<a href="#">55</a>	GEN	AXLE AUTOMOTIVE INC.	2757-6 FENTON RD. GLOUCESTER ON K1T 3T8	WSW/249.8	-0.68	<a href="#">189</a>
<a href="#">55</a>	GEN	Total Power Limited Ottawa	2757 Fento Rd., Unit 2 Ottawa ON K1T 3T8	WSW/249.8	-0.68	<a href="#">190</a>
<a href="#">55</a>	SCT	Axle Automotive Inc.	2757 Fenton Rd Unit 6 Gloucester ON K1T 3T8	WSW/249.8	-0.68	<a href="#">190</a>

<b>Map Key</b>	<b>DB</b>	<b>Company/Site Name</b>	<b>Address</b>	<b>Dir/Dist (m)</b>	<b>Elev Diff (m)</b>	<b>Page Number</b>
<a href="#">55</a>	SCT	AIRTITE PNEUMATICS & CONTROLS	2757 Fenton Rd Unit 1 Gloucester ON K1T 3T8	WSW/249.8	-0.68	<a href="#">190</a>
<a href="#">55</a>	SCT	Airtite Pneumatics & Controls Inc.	2757 Fenton Rd Unit 1 Gloucester ON K1T 3T8	WSW/249.8	-0.68	<a href="#">191</a>
<a href="#">56</a>	EHS		2713 Fenton Rd Ottawa ON K1T3T8	WSW/249.8	-1.00	<a href="#">191</a>
<a href="#">56</a>	EHS		2713 Fenton Rd Ottawa ON K1T 3T8	WSW/249.8	-1.00	<a href="#">191</a>
<a href="#">56</a>	EHS		2713 Fenton Road Ottawa ON	WSW/249.8	-1.00	<a href="#">191</a>
<a href="#">56</a>	GEN	Mirror Works Inc.	2713 Fenton Rd Ottawa ON K1T 3T8	WSW/249.8	-1.00	<a href="#">192</a>
<a href="#">56</a>	GEN	KS METALS SPECIALTIES	2713 FENTON ROAD GLOUCESTER ON K1T 3T8	WSW/249.8	-1.00	<a href="#">192</a>
<a href="#">56</a>	SCT	KS Metal Specialties Ltd.	2713 Fenton Rd Gloucester ON K1T 3T8	WSW/249.8	-1.00	<a href="#">192</a>
<a href="#">56</a>	SCT	Café Pierre-Philippe	2713 Fenton Rd Gloucester ON K1T 3T8	WSW/249.8	-1.00	<a href="#">193</a>
<a href="#">56</a>	SCT	K S METAL SPECIALTIES	2713 FENTON RD GLOUCESTER ON K1T 3T8	WSW/249.8	-1.00	<a href="#">193</a>
<a href="#">56</a>	SCT	DIAMOND METAL LTD	2713 FENTON RD GLOUCESTER ON K1T 3T8	WSW/249.8	-1.00	<a href="#">193</a>
<a href="#">56</a>	SCT	KS METAL SPECIALTIES	2713 Fenton Rd Gloucester ON K1T 3T8	WSW/249.8	-1.00	<a href="#">193</a>
<a href="#">56</a>	SCT	DIAMOND METAL LTD.	2713 Fenton Rd Glouster ON K1T 3T8	WSW/249.8	-1.00	<a href="#">193</a>

<i>Map Key</i>	<i>DB</i>	<i>Company/Site Name</i>	<i>Address</i>	<i>Dir/Dist (m)</i>	<i>Elev Diff (m)</i>	<i>Page Number</i>
--------------------	-----------	--------------------------	----------------	---------------------	--------------------------	------------------------

# Executive Summary: Summary By Data Source

## **AUWR - Automobile Wrecking & Supplies**

A search of the AUWR database, dated 1999-Jul 31, 2019 has found that there are 1 AUWR site(s) within approximately 0.25 kilometers of the project property.

<b><u>Site</u></b>	<b><u>Address</u></b>	<b><u>Distance (m)</u></b>	<b><u>Map Key</u></b>
AXLE AUTOMOTIVE	2757 FENTON RD GLOUCESTER ON K1T 3T8	249.8	<a href="#"><u>55</u></a>

## **BORE - Borehole**

A search of the BORE database, dated 1875-Jul 2018 has found that there are 2 BORE site(s) within approximately 0.25 kilometers of the project property.

<b><u>Site</u></b>	<b><u>Address</u></b>	<b><u>Distance (m)</u></b>	<b><u>Map Key</u></b>
	ON	16.7	<a href="#"><u>8</u></a>
	ON	205.5	<a href="#"><u>44</u></a>

## **CA - Certificates of Approval**

A search of the CA database, dated 1985-Oct 30, 2011\* has found that there are 3 CA site(s) within approximately 0.25 kilometers of the project property.

<b><u>Site</u></b>	<b><u>Address</u></b>	<b><u>Distance (m)</u></b>	<b><u>Map Key</u></b>
Pryor Metals Limited	2623 Fenton Road Ottawa ON	235.2	<a href="#"><u>50</u></a>
Pryor Metals Limited	2623 Fenton Road Ottawa ON	235.2	<a href="#"><u>50</u></a>
Pryor Metals Limited	2623 Fenton Rd Ottawa ON	235.2	<a href="#"><u>50</u></a>

<u>Site</u>	<u>Address</u>	<u>Distance (m)</u>	<u>Map Key</u>
-------------	----------------	---------------------	----------------

### **EBR - Environmental Registry**

A search of the EBR database, dated 1994-Oct 31, 2019 has found that there are 6 EBR site(s) within approximately 0.25 kilometers of the project property.

<u>Site</u>	<u>Address</u>	<u>Distance (m)</u>	<u>Map Key</u>
Pryor Metals Limited	2623 Fenton Road Ottawa K1T 3T8 CITY OF OTTAWA ON	235.2	<a href="#">50</a>
Pryor Metals Limited	2623 Fenton Road Ottawa K1T 3T8 CITY OF OTTAWA ON	235.2	<a href="#">50</a>
Pryor Metals Limited	2623 Fenton Road Ottawa K1T 3T8 CITY OF OTTAWA ON	235.2	<a href="#">50</a>
Pryor Metals Limited	2623 Fenton Road Ottawa Ontario K1T 3T8 Ottawa ON	235.2	<a href="#">50</a>
Pryor Metals Limited	2623 Fenton Road Ottawa Ontario K1T 3T8 Ottawa ON	235.2	<a href="#">50</a>
Pryor Metals Limited	2623 Fenton Road Ottawa K1T 3T8 CITY OF OTTAWA ON	235.2	<a href="#">50</a>

### **ECA - Environmental Compliance Approval**

A search of the ECA database, dated Oct 2011-Oct 31, 2019 has found that there are 18 ECA site(s) within approximately 0.25 kilometers of the project property.

<u>Site</u>	<u>Address</u>	<u>Distance (m)</u>	<u>Map Key</u>
DCR/Phoenix Development Corporation Limited	Ottawa ON K2E 6T8	71.9	<a href="#">18</a>
DCR/Phoenix Development Corporation Limited	Ottawa ON K2E 6T8	71.9	<a href="#">18</a>

<b><u>Site</u></b>	<b><u>Address</u></b>	<b><u>Distance (m)</u></b>	<b><u>Map Key</u></b>
DCR Phoenix Development Corporation Limited	Ottawa ON K2E 6T8	71.9	<a href="#"><u>18</u></a>
DCR/Phoenix Development Corporation Limited	Ottawa ON K2E 6T8	71.9	<a href="#"><u>18</u></a>
DCR/Phoenix Development Corporation Limited	Ottawa ON K2E 6T8	71.9	<a href="#"><u>18</u></a>
DCR/Phoenix Development Corporation Limited	Ottawa ON K2E 6T8	71.9	<a href="#"><u>18</u></a>
DCR/Phoenix Development Corporation Limited	Ottawa ON K2E 6T8	71.9	<a href="#"><u>18</u></a>
Findlay Creek Properties Ltd.	Ottawa ON K2P 0J3	148.3	<a href="#"><u>32</u></a>
Findlay Creek Properties Ltd.	Ottawa ON K2P 0J3	148.3	<a href="#"><u>32</u></a>
Findlay Creek Properties Ltd., 1561857 Ontario Inc., & 1374537 Ontario Ltd.	Ottawa ON K2P 0J3	148.3	<a href="#"><u>32</u></a>
Findlay Creek Properties Ltd., 1561857 Ontario Inc., & 1374537 Ontario Ltd.	Ottawa ON K2P 0J3	148.3	<a href="#"><u>32</u></a>
Barrett Co-Tenancy	4151 Albion Rd 4201 Albion Road, AND 3100 Leirim Road Ottawa ON K2P 0J3	171.7	<a href="#"><u>35</u></a>
Barrett Co-Tenancy	4151 Albion Rd 4201 Albion Road Ottawa ON K2P 0J3	171.7	<a href="#"><u>35</u></a>

<b><u>Site</u></b>	<b><u>Address</u></b>	<b><u>Distance (m)</u></b>	<b><u>Map Key</u></b>
Barrett Co-Tenancy	4151 Albion Rd 4201 Albion Road Ottawa ON K2P 0J3	171.7	<a href="#"><u>35</u></a>
Pryor Metals Limited	2623 Fenton Rd Ottawa ON K1T 3T8	235.2	<a href="#"><u>50</u></a>
Pryor Metals Limited	2623 Fenton Road Ottawa ON K1T 3T8	235.2	<a href="#"><u>50</u></a>
Pryor Metals Limited	2623 Fenton Road Ottawa ON K1T 3T8	235.2	<a href="#"><u>50</u></a>
Pryor Metals Limited	2623 Fenton Rd Ottawa ON K1T 3T8	235.2	<a href="#"><u>50</u></a>

### **EHS - ERIS Historical Searches**

A search of the EHS database, dated 1999-Jul 31, 2019 has found that there are 19 EHS site(s) within approximately 0.25 kilometers of the project property.

<b><u>Site</u></b>	<b><u>Address</u></b>	<b><u>Distance (m)</u></b>	<b><u>Map Key</u></b>
	2793-4 Fenton Road Gloucester ON	33.7	<a href="#"><u>10</u></a>
	2793 Fenton Rd Ottawa ON K1T3T9	33.7	<a href="#"><u>10</u></a>
	4549 Southclark Pl Ottawa ON	56.4	<a href="#"><u>13</u></a>
	2794 Fenton Road Ottawa ON	63.0	<a href="#"><u>15</u></a>
	4531 Southclark Place Ottawa Ontario Gloucester ON K1T 3V2	92.6	<a href="#"><u>21</u></a>



<u>Site</u>	<u>Address</u>	<u>Distance (m)</u>	<u>Map Key</u>
	2790 Fenton Road Ottawa ON K1T 3T7	118.5	<a href="#"><u>25</u></a>
	2984, 2992, 3000, 3008, and 3016 Leitrim Road Ottawa ON	157.1	<a href="#"><u>33</u></a>
	2784 Fenton Rd Ottawa ON K1T3T7	183.6	<a href="#"><u>38</u></a>
	4534 Southclark Place Gloucester ON K1T 3V1	191.0	<a href="#"><u>40</u></a>
	4534 Southclark Pl Ottawa ON K1T3V1	191.0	<a href="#"><u>40</u></a>
	4534 Southclarke Rd Ottawa ON	191.0	<a href="#"><u>40</u></a>
	n/a Ottawa ON	192.2	<a href="#"><u>41</u></a>
	2766 Fenton Rd Ottawa ON K1T3T7	228.5	<a href="#"><u>48</u></a>
	2773 Fenton Rd Ottawa ON K1T3T8	234.1	<a href="#"><u>49</u></a>
	2723 Fenton Rd. Ottawa ON K1T 3T8	249.7	<a href="#"><u>54</u></a>
	2723 Fenton Road Ottawa ON K1T 3T8	249.7	<a href="#"><u>54</u></a>

<u>Site</u>	<u>Address</u>	<u>Distance (m)</u>	<u>Map Key</u>
	2713 Fenton Road Ottawa ON	249.8	<a href="#">56</a>
	2713 Fenton Rd Ottawa ON K1T3T8	249.8	<a href="#">56</a>
	2713 Fenton Rd Ottawa ON K1T 3T8	249.8	<a href="#">56</a>

### **EXP - List of Expired Fuels Safety Facilities**

A search of the EXP database, dated Feb 28, 2017 has found that there are 4 EXP site(s) within approximately 0.25 kilometers of the project property.

<u>Site</u>	<u>Address</u>	<u>Distance (m)</u>	<u>Map Key</u>
TP CRAWFORD LTD	4549 SOUTH CREEK PL GLOUCESTER ON	56.4	<a href="#">13</a>
TP CRAWFORD LTD	4549 SOUTH CREEK PL GLOUCESTER ON	56.4	<a href="#">13</a>
TP CRAWFORD LTD	4549 SOUTH CREEK PL GLOUCESTER ON	56.4	<a href="#">13</a>
TP CRAWFORD LTD	4549 SOUTH CREEK PL GLOUCESTER ON K1G 3N3	56.4	<a href="#">13</a>

### **FSTH - Fuel Storage Tank - Historic**

A search of the FSTH database, dated Pre-Jan 2010\* has found that there are 2 FSTH site(s) within approximately 0.25 kilometers of the project property.

<u>Site</u>	<u>Address</u>	<u>Distance (m)</u>	<u>Map Key</u>
TP CRAWFORD LTD	4549 SOUTH CREEK PL GLOUCESTER ON	56.4	<a href="#">13</a>

<b><u>Site</u></b>	<b><u>Address</u></b>	<b><u>Distance (m)</u></b>	<b><u>Map Key</u></b>
TP CRAWFORD LTD	4549 SOUTH CREEK PL GLOUCESTER ON	56.4	<a href="#"><u>13</u></a>

### **GEN - Ontario Regulation 347 Waste Generators Summary**

A search of the GEN database, dated 1986-Jul 31, 2019 has found that there are 121 GEN site(s) within approximately 0.25 kilometers of the project property.

<b><u>Site</u></b>	<b><u>Address</u></b>	<b><u>Distance (m)</u></b>	<b><u>Map Key</u></b>
HOVEY INDUSTRIES (2005) INC.	2793 FENTON ROAD GLOUCESTER ON K1T 3T9	33.7	<a href="#"><u>10</u></a>
HOVEY INDUSTRIES (2005) INC.	2793 FENTON ROAD GLOUCESTER ON K1T 3T9	33.7	<a href="#"><u>10</u></a>
HOVEY INDUSTRIES (2005) INC.	2793 FENTON ROAD GLOUCESTER ON K1T 3T9	33.7	<a href="#"><u>10</u></a>
HOVEY INDUSTRIES LTD.	2793 FENTON ROAD GLOUCESTER ON K1T 3T9	33.7	<a href="#"><u>10</u></a>
HOVEY INDUSTRIES (2005) INC.	2793 FENTON ROAD GLOUCESTER ON K1T 3T9	33.7	<a href="#"><u>10</u></a>
HOVEY INDUSTRIES (2005) INC.	2793 FENTON ROAD GLOUCESTER ON K1T 3T9	33.7	<a href="#"><u>10</u></a>
HOVEY INDUSTRIES (2005) INC.	2793 FENTON ROAD GLOUCESTER ON	33.7	<a href="#"><u>10</u></a>
HOVEY INDUSTRIES (2005) INC.	2793 FENTON ROAD GLOUCESTER ON K1T 3T9	33.7	<a href="#"><u>10</u></a>
HOVEY INDUSTRIES (2005) INC.	2793 FENTON ROAD GLOUCESTER ON K1T 3T9	33.7	<a href="#"><u>10</u></a>

<b><u>Site</u></b>	<b><u>Address</u></b>	<b><u>Distance (m)</u></b>	<b><u>Map Key</u></b>
HOVEY INDUSTRIES (2005) INC.	2793 FENTON ROAD GLOUCESTER ON K1T 3T9	33.7	<a href="#"><u>10</u></a>
HOVEY INDUSTRIES (2005) INC.	2793 FENTON ROAD GLOUCESTER ON K1T 3T9	33.7	<a href="#"><u>10</u></a>
HOVEY INDUSTRIES (2005) INC.	2793 FENTON ROAD GLOUCESTER ON K1T 3T9	33.7	<a href="#"><u>10</u></a>
122558 CANADA LTD.	4543 SOUTH CLARK PL. BAY 2 GLOUCESTER ON K1T 3V2	56.2	<a href="#"><u>12</u></a>
RELIABLE PLATING LTD.	4543 SOUTH CLARK PLACE, BAY 2 Bay 2 OTTAWA ON K1T 3V2	56.2	<a href="#"><u>12</u></a>
RELIABLE PLATING LTD.	4543 SOUTH CLARK PLACE, BAY 2 GLOUCESTER ON K1T 3V2	56.2	<a href="#"><u>12</u></a>
RELIABLE PLATING LTD.	4543 SOUTH CLARK PLACE, BAY 2 OTTAWA ON K1T 3V2	56.2	<a href="#"><u>12</u></a>
AXLE AUTOMOTIVE	4543 SOUTHCLARK PLACE, UNIT 3 GLOUCESTER ON K1G 3N3	56.2	<a href="#"><u>12</u></a>
RELIABLE PLATING LTD.	4543 SOUTH CLARK PLACE, BAY 2 GLOUCESTER ON K1T 3V2	56.2	<a href="#"><u>12</u></a>
AXLE AUTOMOTIVE INC.	4543 Southclarke Place Unit 3 GLOUCESTER ON	56.2	<a href="#"><u>12</u></a>
RELIABLE PLATING	4543 SOUTH CLARK PLACE, BAY 2 GLOUCESTER ON K1G 3N3	56.2	<a href="#"><u>12</u></a>

<b>Site</b>	<b>Address</b>	<b>Distance (m)</b>	<b>Map Key</b>
AXLE AUTOMOTIVE INC.	4543 SOUTHCLARK PLACE, UNIT 3 GLOUCESTER ON K1G 3N3	56.2	<a href="#">12</a>
RELIABLE PLATING LTD.	4543 SOUTH CLARK PLACE, BAY 2 GLOUCESTER ON K1T 3V2	56.2	<a href="#">12</a>
RELIABLE PLATING LTD.	4543 SOUTH CLARK PLACE, BAY 2 GLOUCESTER ON K1T 3V2	56.2	<a href="#">12</a>
RELIABLE PLATING LTD.	4543 SOUTH CLARK PLACE, BAY 2 GLOUCESTER ON K1T 3V2	56.2	<a href="#">12</a>
RELIABLE PLATING LTD.	4543 SOUTH CLARK PLACE, BAY 2 Bay 2 OTTAWA ON K1T 3V2	56.2	<a href="#">12</a>
122558 CANADA LTD. 43-403	4543 SOUTH CLARK PL. BAY 2 GLOUCESTER ON K1T 3V2	56.2	<a href="#">12</a>
RELIABLE PLATING LTD.	4543 SOUTH CLARK PLACE, BAY 2 Bay 2 OTTAWA ON K1T 3V2	56.2	<a href="#">12</a>
RELIABLE PLATING LTD.	4543 SOUTH CLARK PLACE, BAY 2 GLOUCESTER ON	56.2	<a href="#">12</a>
RELIABLE PLATING LTD.	4543 SOUTH CLARK PLACE, BAY 2 Bay 2 OTTAWA ON K1T 3V2	56.2	<a href="#">12</a>
T P CRAWFORD LIMITED	4549 SOUTH CLARK PLACE GLOUCESTER ON K1T 3V2	56.4	<a href="#">13</a>
T.P. CRAWFORD LIMITED	4549 SOUTH CLARK PLACE GLOUCESTER ON K1G 3N3	56.4	<a href="#">13</a>
T.P. CRAWFORD LTD. 38-153	4549 SOUTHCLARK PLACE GLOUCESTER ON K1T 3V2	56.4	<a href="#">13</a>

<b><u>Site</u></b>	<b><u>Address</u></b>	<b><u>Distance (m)</u></b>	<b><u>Map Key</u></b>
T.P. CRAWFORD LTD.	4549 SOUTHCLARK PLACE GLOUCESTER ON K1T 3V2	56.4	<a href="#"><u>13</u></a>
Chinook Mobile Heating &	2794 Fenton Road Ottawa ON K1T 3T7	63.0	<a href="#"><u>15</u></a>
SYNERGY MODELS AND PROTOTYPES INC.	4521A SOUTHCLARK PLACE GLOUCESTER ON K1T 3V2	87.3	<a href="#"><u>20</u></a>
HealthCraft Products, Inc.	2790 Fenton Road Ottawa ON K1T 3T7	118.5	<a href="#"><u>25</u></a>
MILLIMETER MACHINE SHOP LTD.	2790 FENTON RD. GLOUCESTER ON K1T 3T7	118.5	<a href="#"><u>25</u></a>
HealthCraft Products, Inc.	2790 Fenton Road Gloucester ON K1T 3T7	118.5	<a href="#"><u>25</u></a>
MILLIMETER ENGINEERING WORKS INC.	2790 FENTON ROAD GLOUCESTER ON K1G 3N3	118.5	<a href="#"><u>25</u></a>
HealthCraft Products, Inc.	2790 Fenton Road Gloucester ON	118.5	<a href="#"><u>25</u></a>
MILLIMETER MACHINE SHOP LTD. 25-466	2790 FENTON RD. GLOUCESTER ON K1T 3T7	118.5	<a href="#"><u>25</u></a>
HealthCraft Products, Inc.	2790 Fenton Road Gloucester ON K1T 3T7	118.5	<a href="#"><u>25</u></a>
HealthCraft Products, Inc.	2790 Fenton Road Gloucester ON K1T 3T7	118.5	<a href="#"><u>25</u></a>

<b>Site</b>	<b>Address</b>	<b>Distance (m)</b>	<b>Map Key</b>
HealthCraft Products, Inc.	2790 Fenton Road Gloucester ON K1G 3N3	118.5	<a href="#"><u>25</u></a>
MILLIMETER ENGINEERING WORKS INC. 25-466	2790 FENTON ROAD GLOUCESTER ON K1G 3N3	118.5	<a href="#"><u>25</u></a>
HealthCraft Products, Inc.	2790 Fenton Road Gloucester ON K1T 3T7	118.5	<a href="#"><u>25</u></a>
HealthCraft Products, Inc.	2790 Fenton Road Gloucester ON K1T 3T7	118.5	<a href="#"><u>25</u></a>
HealthCraft Products, Inc.	2790 Fenton Road Ottawa ON K1T 3T7	118.5	<a href="#"><u>25</u></a>
HealthCraft Products, Inc.	2790 Fenton Road Ottawa ON K1T 3T7	126.6	<a href="#"><u>27</u></a>
HealthCraft Products, Inc.	2790 Fenton Road Ottawa ON K1T 3T7	126.6	<a href="#"><u>27</u></a>
CAM-TAG INDUSTRIES INCORPORATED	2783 FENTON ROAD GLOUCESTER ON K1T 3T8	178.2	<a href="#"><u>37</u></a>
CAM-TAG INDUSTRIES INC. 07-107	2783 FENTON ROAD GLOUCESTER ON K1T 3T8	178.2	<a href="#"><u>37</u></a>
CAM-TAG INDUSTRIES INCORPORATED	2783 FENTON ROAD GLOUCESTER ON K1T 3T8	178.2	<a href="#"><u>37</u></a>
CAMPAGNA ENGINEERING INCORPORATED	2783 FENTON RD. GLOUCESTER ON K1T 3T8	178.2	<a href="#"><u>37</u></a>
CAM-TAG INDUSTRIES INCORPORATED	2783 FENTON ROAD GLOUCESTER ON K1T 3T8	178.2	<a href="#"><u>37</u></a>

<b><u>Site</u></b>	<b><u>Address</u></b>	<b><u>Distance (m)</u></b>	<b><u>Map Key</u></b>
CAMPAGNA ENGINEERING INCORPORATED	2783 FENTON RD. GLOUCESTER ON K1T 3T8	178.2	<a href="#"><u>37</u></a>
CAM-TAG INDUSTRIES INCORPORATED	2783 FENTON ROAD GLOUCESTER ON K1T 3T8	178.2	<a href="#"><u>37</u></a>
CAM-TAG INDUSTRIES INCORPORATED	2783 FENTON ROAD GLOUCESTER ON K1T 3T8	178.2	<a href="#"><u>37</u></a>
CAM-TAG INDUSTRIES INCORPORATED	2783 FENTON ROAD GLOUCESTER ON K1T 3T8	178.2	<a href="#"><u>37</u></a>
CAM-TAG INDUSTRIES INCORPORATED	2783 FENTON ROAD GLOUCESTER ON K1T 3T8	178.2	<a href="#"><u>37</u></a>
CAM-TAG INDUSTRIES INCORPORATED	2783 FENTON RD GLOUCESTER ON K1T 3T8	178.2	<a href="#"><u>37</u></a>
CAM-TAG INDUSTRIES INCORPORATED	2783 FENTON ROAD GLOUCESTER ON K1T 3T8	178.2	<a href="#"><u>37</u></a>
CAM-TAG INDUSTRIES INCORPORATED	2783 FENTON RD GLOUCESTER ON K1T 3T8	178.2	<a href="#"><u>37</u></a>
CAM-TAG INDUSTRIES INCORPORATED	2783 FENTON ROAD GLOUCESTER ON	178.2	<a href="#"><u>37</u></a>
Presentey Engineering Products	2784 Fenton Rd. Ottawa ON K1T 3T7	187.9	<a href="#"><u>39</u></a>
VISSER MANUFACTURING LTD.	4534 SOUTHCLARK PLACE OTTAWA ON	191.0	<a href="#"><u>40</u></a>



<b>Site</b>	<b>Address</b>	<b>Distance (m)</b>	<b>Map Key</b>
VISSER MANUFACTURING LTD.	4534 SOUTHCLARK PLACE OTTAWA ON K1T 3V1	191.0	<a href="#">40</a>
VISSER MANUFACTURING LTD.	4534 SOUTHCLARK PLACE OTTAWA ON K1T 3V1	191.0	<a href="#">40</a>
VISSER MANUFACTURING LTD.	4534 SOUTHCLARK PLACE OTTAWA ON K1T 3V1	191.0	<a href="#">40</a>
VISSER MANUFACTURING LTD.	4534 SOUTHCLARK PLACE OTTAWA ON K1T 3V1	191.0	<a href="#">40</a>
VISSER MANUFACTURING LTD.	4534 SOUTHCLARK PLACE OTTAWA ON	191.0	<a href="#">40</a>
VISSER MANUFACTURING LTD.	4534 SOUTHCLARK PLACE OTTAWA ON	191.0	<a href="#">40</a>
VISSER MANUFACTURING LTD.	4534 SOUTHCLARK PLACE OTTAWA ON K1T 3V1	191.0	<a href="#">40</a>
VISSER MANUFACTURING LTD.	4534 SOUTHCLARK PLACE OTTAWA ON	191.0	<a href="#">40</a>
VISSER MANUFACTURING LTD.	4534 SOUTHCLARK PLACE OTTAWA ON K1T 3V1	191.0	<a href="#">40</a>
VISSER MANUFACTURING LTD.	4534 SOUTHCLARK PLACE OTTAWA ON K1T 3V1	191.0	<a href="#">40</a>
Godfrey Roofing Inc.	4542 Southclark Place Ottawa ON K1T 3V1	195.5	<a href="#">42</a>
Godfrey Roofing Inc.	4542 Southclark Place Ottawa ON	195.5	<a href="#">42</a>

<b><u>Site</u></b>	<b><u>Address</u></b>	<b><u>Distance (m)</u></b>	<b><u>Map Key</u></b>
Godfrey Roofing Inc.	4542 Southclark Place Ottawa ON	195.5	<a href="#"><u>42</u></a>
Godfrey Roofing Inc.	4542 Southclark Place Ottawa ON	195.5	<a href="#"><u>42</u></a>
Godfrey Roofing Inc.	4542 Southclark Place Ottawa ON K1T 3V1	195.5	<a href="#"><u>42</u></a>
Godfrey Roofing Inc.	4542 Southclark Place Ottawa ON K1T 3V1	195.5	<a href="#"><u>42</u></a>
Godfrey Roofing Inc.	4542 Southclark Place Ottawa ON K1T 3V1	195.5	<a href="#"><u>42</u></a>
Godfrey Roofing Inc.	4542 Southclark Place Ottawa ON	195.5	<a href="#"><u>42</u></a>
Godfrey Roofing Inc.	4542 Southclark Place Ottawa ON K1T 3V1	195.5	<a href="#"><u>42</u></a>
Godfrey Roofing Inc.	4542 Southclark Place Ottawa ON K1T 3V1	195.5	<a href="#"><u>42</u></a>
PRYOR METALS LIMITED	2623 FENTON ROAD GLOUCESTER ON	235.2	<a href="#"><u>50</u></a>
PRYOR METALS LIMITED	2623 FENTON ROAD GLOUCESTER ON K1T 3T8	235.2	<a href="#"><u>50</u></a>
PRYOR METALS LIMITED	2623 FENTON ROAD GLOUCESTER ON K1T 3T8	235.2	<a href="#"><u>50</u></a>

<b>Site</b>	<b>Address</b>	<b>Distance (m)</b>	<b>Map Key</b>
PRYOR METALS LIMITED	2623 FENTON ROAD GLOUCESTER ON K1T 3T8	235.2	<a href="#"><u>50</u></a>
PRYOR METALS LIMITED 31-250	2623 FENTON RD. GLOUCESTER ON K1T 3T8	235.2	<a href="#"><u>50</u></a>
PRYOR METALS LIMITED	2623 FENTON ROAD GLOUCESTER ON K1T 3T8	235.2	<a href="#"><u>50</u></a>
PRYOR METALS LIMITED	2623 FENTON ROAD GLOUCESTER ON K1G 3N3	235.2	<a href="#"><u>50</u></a>
PRYOR METALS LIMITED	2623 FENTON ROAD GLOUCESTER ON K1T 3T8	235.2	<a href="#"><u>50</u></a>
PRYOR METALS LIMITED	2623 FENTON RD. GLOUCESTER ON K1T 3T8	235.2	<a href="#"><u>50</u></a>
PRYOR METALS LIMITED	2623 FENTON ROAD GLOUCESTER ON K1T 3T8	235.2	<a href="#"><u>50</u></a>
PRYOR METALS LIMITED	2623 FENTON ROAD GLOUCESTER ON K1T 3T8	235.2	<a href="#"><u>50</u></a>
PRYOR METALS LIMITED	2623 FENTON ROAD GLOUCESTER ON K1T 3T8	235.2	<a href="#"><u>50</u></a>
PRYOR METALS LIMITED	2623 FENTON ROAD GLOUCESTER ON K1T 3T8	235.2	<a href="#"><u>50</u></a>
PRYOR METALS LIMITED	2623 FENTON ROAD GLOUCESTER ON K1T 3T8	235.2	<a href="#"><u>50</u></a>
PRYOR METALS LIMITED	2623 FENTON ROAD GLOUCESTER ON K1T 3T8	235.2	<a href="#"><u>50</u></a>
PRYOR METALS LIMITED	2623 FENTON ROAD GLOUCESTER ON K1T 3T8	235.2	<a href="#"><u>50</u></a>
Chem-Dry Canada Ltd.	10 - 2759 Fenton Raod Ottawa ON	249.6	<a href="#"><u>53</u></a>
176272 Canada Ltd	2723 Fenton Rd. Ottawa ON	249.7	<a href="#"><u>54</u></a>

<b><u>Site</u></b>	<b><u>Address</u></b>	<b><u>Distance (m)</u></b>	<b><u>Map Key</u></b>
176272 Canada Ltd	2723 Fenton Rd. Ottawa ON	249.7	<a href="#"><u>54</u></a>
STOCK SCHOOL TRANSPORT LTD.	2723 FENTON ROAD GLOUCESTER ON K1G 3N3	249.7	<a href="#"><u>54</u></a>
STOCK TRANSPORTATION LIMITED	2723 FENTON ROAD GLOUCESTER ON K1G 3N3	249.7	<a href="#"><u>54</u></a>
176272 Canada Ltd	2723 Fenton Rd. Ottawa ON K1T 3T8	249.7	<a href="#"><u>54</u></a>
176272 Canada Ltd	2723 Fenton Rd. Ottawa ON K1T 3T8	249.7	<a href="#"><u>54</u></a>
176272 Canada Ltd	2723 Fenton Rd. Ottawa ON	249.7	<a href="#"><u>54</u></a>
176272 Canada Ltd	2723 Fenton Rd. Ottawa ON	249.7	<a href="#"><u>54</u></a>
STOCK TRANSPORTATION LTD.	2723 FENTON ROAD GLOUCESTER ON K1G 3N3	249.7	<a href="#"><u>54</u></a>
176272 Canada Ltd	2723 Fenton Rd. Ottawa ON K1T 3T8	249.7	<a href="#"><u>54</u></a>
STOCK SCHOOL TRANSPORT LTD. 34-705	2723 FENTON ROAD GLOUCESTER ON K1G 3N3	249.7	<a href="#"><u>54</u></a>
STOCK (SEE & USE ON0658609)	2723 FENTON ROAD GLOUCESTER ON K1G 3N3	249.7	<a href="#"><u>54</u></a>

<b><u>Site</u></b>	<b><u>Address</u></b>	<b><u>Distance (m)</u></b>	<b><u>Map Key</u></b>
176272 Canada Ltd	2723 Fenton Rd. Ottawa ON	249.7	<a href="#"><u>54</u></a>
176272 Canada Ltd	2723 Fenton Rd. Ottawa ON K1T 3T8	249.7	<a href="#"><u>54</u></a>
176272 Canada Ltd	2723 Fenton Rd. Ottawa ON K1T 3T8	249.7	<a href="#"><u>54</u></a>
176272 Canada Ltd	2723 Fenton Rd. Ottawa ON	249.7	<a href="#"><u>54</u></a>
AXLE AUTOMOTIVE INC.	2757 FENTON ROAD, UNIT 6 GLOUCESTER ON K1T 3T8	249.8	<a href="#"><u>55</u></a>
AXLE AUTOMOTIVE INC.	2757-6 FENTON RD. GLOUCESTER ON K1T 3T8	249.8	<a href="#"><u>55</u></a>
Total Power Limited Ottawa	2757 Fento Rd., Unit 2 Ottawa ON K1T 3T8	249.8	<a href="#"><u>55</u></a>
Mirror Works Inc.	2713 Fenton Rd Ottawa ON K1T 3T8	249.8	<a href="#"><u>56</u></a>
KS METALS SPECIALTIES	2713 FENTON ROAD GLOUCESTER ON K1T 3T8	249.8	<a href="#"><u>56</u></a>

### **HINC - TSSA Historic Incidents**

A search of the HINC database, dated 2006-June 2009\* has found that there are 1 HINC site(s) within approximately 0.25 kilometers of the project property.

<b><u>Site</u></b>	<b><u>Address</u></b>	<b><u>Distance (m)</u></b>	<b><u>Map Key</u></b>
	104 MANGROVE CRESCENT OTTAWA ON	237.0	<a href="#"><u>51</u></a>

<u>Site</u>	<u>Address</u>	<u>Distance (m)</u>	<u>Map Key</u>
-------------	----------------	---------------------	----------------

### **NPRI - National Pollutant Release Inventory**

A search of the NPRI database, dated 1993-May 2017 has found that there are 1 NPRI site(s) within approximately 0.25 kilometers of the project property.

<u>Site</u>	<u>Address</u>	<u>Distance (m)</u>	<u>Map Key</u>
PRYOR METALS LIMITED	2623 Fenton Road Ottawa ON K1T3T8	235.2	<a href="#">50</a>

### **PRT - Private and Retail Fuel Storage Tanks**

A search of the PRT database, dated 1989-1996\* has found that there are 1 PRT site(s) within approximately 0.25 kilometers of the project property.

<u>Site</u>	<u>Address</u>	<u>Distance (m)</u>	<u>Map Key</u>
TP CRAWFORD LTD	4549 SOUTH CREEK PL GLOUCESTER ON	56.4	<a href="#">13</a>

### **PTTW - Permit to Take Water**

A search of the PTTW database, dated 1994-Oct 31, 2019 has found that there are 1 PTTW site(s) within approximately 0.25 kilometers of the project property.

<u>Site</u>	<u>Address</u>	<u>Distance (m)</u>	<u>Map Key</u>
Findlay Creek Properties (North) Ltd., Tartan Homes (North Leitrim) Inc.,	Tartan Land (North Leitrim( Barrett Co- Tenancy ) ON	104.0	<a href="#">22</a>

### **SCT - Scott's Manufacturing Directory**

A search of the SCT database, dated 1992-Mar 2011\* has found that there are 28 SCT site(s) within approximately 0.25 kilometers of the project property.

<u>Site</u>	<u>Address</u>	<u>Distance (m)</u>	<u>Map Key</u>
Hovey Industries (2005) Inc.	2793 Fenton Rd Gloucester ON K1T 3T9	33.7	<a href="#">10</a>

<b>Site</b>	<b>Address</b>	<b>Distance (m)</b>	<b>Map Key</b>
Reliable Plating & Surface	4543 Southclark PI Unit 2 Gloucester ON K1T 3V2	56.2	<a href="#">12</a>
RELIABLE PLATING & FINISHING	4543 SOUTHCLARK PL UNIT 2 OTTAWA ON K1T 3V2	56.2	<a href="#">12</a>
T P CRAWFORD LTD	4549 SOUTHCLARK PL GLOUCESTER ON K1T 3V2	56.4	<a href="#">13</a>
T.P. Crawford Ltd.	4549 Southclark PI Gloucester ON K1T 3V2	56.4	<a href="#">13</a>
Hovey Industries Ltd.	2794 Fenton Rd Gloucester ON K1T 3T7	63.0	<a href="#">15</a>
Hovey Industries Ltd.	2794 Fenton Rd Ottawa ON K1T 3T7	63.0	<a href="#">15</a>
HAWLEY SIGNS & GRAPHICS LTD.	4521 SOUTHCLARK PL OTTAWA ON K1T 3V2	87.3	<a href="#">20</a>
AIRTITE PNEUMATICS & CONTROLS	4521A SOUTHCLARK PLACE GLOUCESTER ON K1T 3V2	87.3	<a href="#">20</a>
MILLIMETER ENGINEERING WORKS	2790 FENTON RD GLOUCESTER ON K1T 3T7	118.5	<a href="#">25</a>
Healthcraft Products Inc.	2790 Fenton Rd Gloucester ON K1T 3T7	118.5	<a href="#">25</a>
Millimeter Engineering Works Inc.	2790 Fenton Rd Gloucester ON K1T 3T7	118.5	<a href="#">25</a>
Cam-Tag Industries Inc.	2783 Fenton Rd Gloucester ON K1T 3T8	178.2	<a href="#">37</a>

<b><u>Site</u></b>	<b><u>Address</u></b>	<b><u>Distance (m)</u></b>	<b><u>Map Key</u></b>
Cam-Tag Industries Inc.	2783 Fenton Rd Gloucester ON K1T 3T8	178.2	<a href="#"><u>37</u></a>
CAM-TAG INDUSTRIES	2783 FENTON RD GLOUCESTER ON K1T 3T8	178.2	<a href="#"><u>37</u></a>
Presentey Engineering Products	2784 Fenton Rd Gloucester ON K1T 3T7	187.9	<a href="#"><u>39</u></a>
Presentey Engineering Products Limited	2784 Fenton Rd RR 5 Gloucester ON K1T 3T7	187.9	<a href="#"><u>39</u></a>
Pryor Metals Limited	2623 Fenton Rd Gloucester ON K1T 3T8	235.2	<a href="#"><u>50</u></a>
PRYOR METALS LIMITED	2623 FENTON RD GLOUCESTER ON K1T 3T8	235.2	<a href="#"><u>50</u></a>
Airtite Pneumatics & Controls Inc.	2757 Fenton Rd Unit 1 Gloucester ON K1T 3T8	249.8	<a href="#"><u>55</u></a>
Axle Automotive Inc.	2757 Fenton Rd Unit 6 Gloucester ON K1T 3T8	249.8	<a href="#"><u>55</u></a>
AIRTITE PNEUMATICS & CONTROLS	2757 Fenton Rd Unit 1 Gloucester ON K1T 3T8	249.8	<a href="#"><u>55</u></a>
K S METAL SPECIALTIES	2713 FENTON RD GLOUCESTER ON K1T 3T8	249.8	<a href="#"><u>56</u></a>
DIAMOND METAL LTD	2713 FENTON RD GLOUCESTER ON K1T 3T8	249.8	<a href="#"><u>56</u></a>



<u>Site</u>	<u>Address</u>	<u>Distance (m)</u>	<u>Map Key</u>
KS METAL SPECIALTIES	2713 Fenton Rd Gloucester ON K1T 3T8	249.8	<a href="#">56</a>
DIAMOND METAL LTD.	2713 Fenton Rd Glouster ON K1T 3T8	249.8	<a href="#">56</a>
Café Pierre-Philippe	2713 Fenton Rd Gloucester ON K1T 3T8	249.8	<a href="#">56</a>
KS Metal Specialties Ltd.	2713 Fenton Rd Gloucester ON K1T 3T8	249.8	<a href="#">56</a>

### **SPL - Ontario Spills**

A search of the SPL database, dated 1988-Feb 2019 has found that there are 1 SPL site(s) within approximately 0.25 kilometers of the project property.

<u>Site</u>	<u>Address</u>	<u>Distance (m)</u>	<u>Map Key</u>
APEX TRANSPORT	4542 SOUTH CLARK PLACE TRANSPORT TRUCK (CARGO) GLOUCESTER CITY ON K1T 3V1	195.5	<a href="#">42</a>

### **WWIS - Water Well Information System**

A search of the WWIS database, dated Feb 28, 2019 has found that there are 27 WWIS site(s) within approximately 0.25 kilometers of the project property.

<u>Site</u>	<u>Address</u>	<u>Distance (m)</u>	<u>Map Key</u>
	lot 16 con 4 ON  <i>Well ID:</i> 1513618	0.0	<a href="#">1</a>
	lot 16 con 4 ON  <i>Well ID:</i> 1514378	0.0	<a href="#">2</a>
	lot 16 con 4 ON  <i>Well ID:</i> 1515627	0.0	<a href="#">3</a>

<u>Site</u>	<u>Address</u>	<u>Distance (m)</u>	<u>Map Key</u>
	lot 16 con 4 ON  <i>Well ID:</i> 1515625	0.0	<a href="#"><u>4</u></a>
	lot 16 con 4 ON  <i>Well ID:</i> 1512385	0.0	<a href="#"><u>5</u></a>
	lot 16 con 4 ON  <i>Well ID:</i> 1516413	3.5	<a href="#"><u>6</u></a>
	Ottawa ON  <i>Well ID:</i> 7179335	10.2	<a href="#"><u>7</u></a>
	lot 16 con 4 ON  <i>Well ID:</i> 1514163	20.1	<a href="#"><u>9</u></a>
	OTTAWA ON  <i>Well ID:</i> 7119814	42.4	<a href="#"><u>11</u></a>
	lot 16 con 4 ON  <i>Well ID:</i> 1513676	59.8	<a href="#"><u>14</u></a>
	lot 16 con 4 ON  <i>Well ID:</i> 1513729	66.3	<a href="#"><u>16</u></a>
	lot 16 con 4 ON  <i>Well ID:</i> 1515428	69.2	<a href="#"><u>17</u></a>
	lot 16 con 4 ON  <i>Well ID:</i> 7314400	74.1	<a href="#"><u>19</u></a>
	lot 16 con 4 ON  <i>Well ID:</i> 1502168	111.9	<a href="#"><u>23</u></a>
	lot 16 con 4 ON	115.8	<a href="#"><u>24</u></a>

<u>Site</u>	<u>Address</u>	<u>Distance (m)</u>	<u>Map Key</u>
	<i>Well ID:</i> 1512275		
	OTTAWA ON	120.1	<a href="#"><u>26</u></a>
	<i>Well ID:</i> 7250130		
	lot 16 con 4 ON	131.5	<a href="#"><u>28</u></a>
	<i>Well ID:</i> 7314399		
	lot 17 con 4 ON	145.7	<a href="#"><u>29</u></a>
	<i>Well ID:</i> 1520518		
	lot 16 con 4 ON	146.5	<a href="#"><u>30</u></a>
	<i>Well ID:</i> 7314398		
	lot 16 con 4 ON	147.2	<a href="#"><u>31</u></a>
	<i>Well ID:</i> 1502169		
	lot 16 con 4 ON	165.2	<a href="#"><u>34</u></a>
	<i>Well ID:</i> 1512247		
	lot 16 con 4 ON	174.9	<a href="#"><u>36</u></a>
	<i>Well ID:</i> 1513593		
	lot 16 con 4 ON	197.0	<a href="#"><u>43</u></a>
	<i>Well ID:</i> 7314397		
	Ottawa ON	214.4	<a href="#"><u>45</u></a>
	<i>Well ID:</i> 7220520		
	Ottawa ON	215.3	<a href="#"><u>46</u></a>
	<i>Well ID:</i> 7220521		
	Ottawa ON	219.6	<a href="#"><u>47</u></a>
	<i>Well ID:</i> 7220522		

**Site**

**Address**

lot 16 con 4  
ON

**Well ID:** 1514660

**Distance (m)**

238.9

**Map Key**

[52](#)

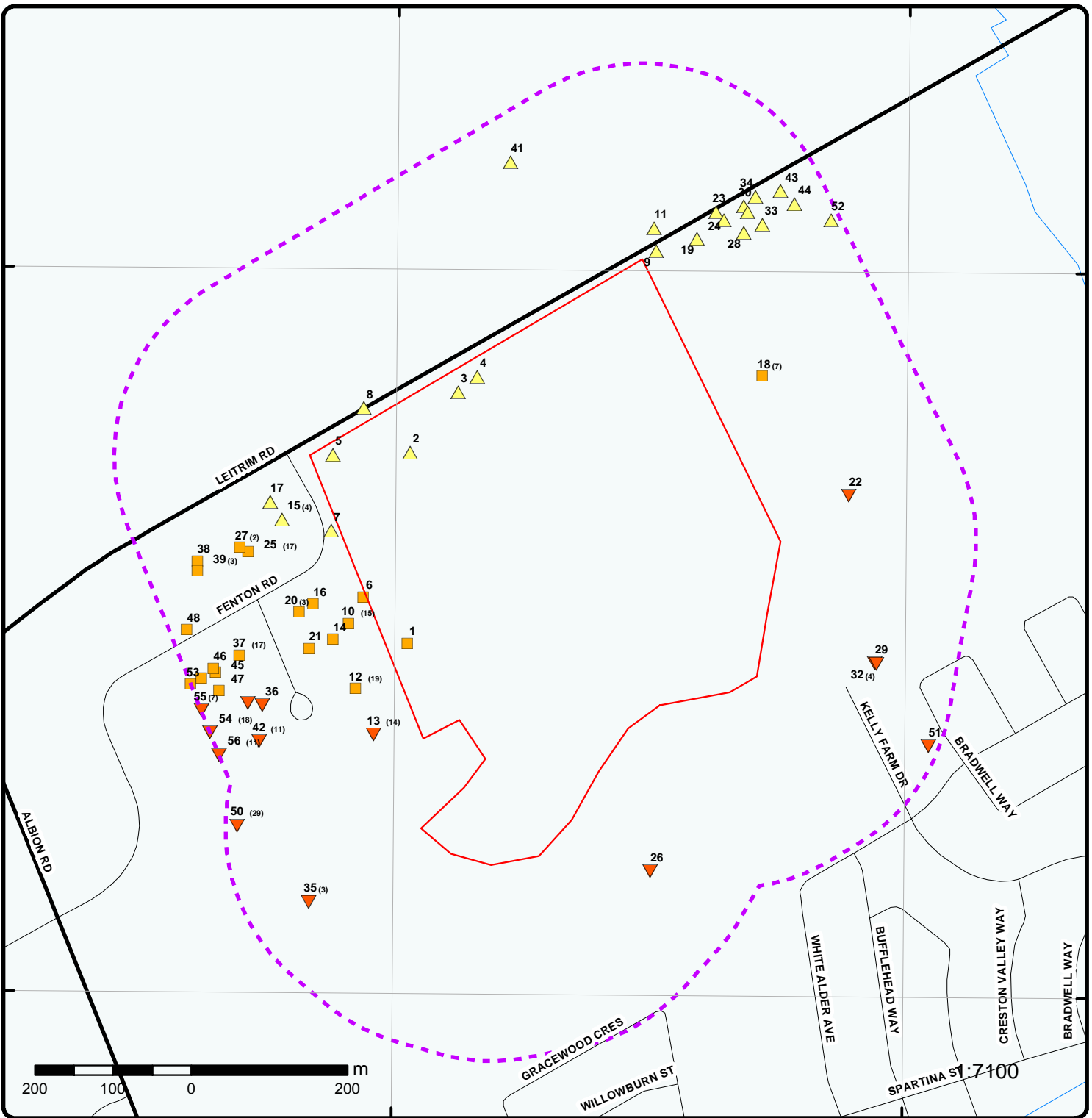

### Map : 0.25 Kilometer Radius

Order No: 20191108090  
Address: Leintrim Rd, Ottawa, ON



Project Property	Expressway	Industrial and Resource - Regions	National Park
Buffer Outline	Principal Highway	Main Line	Provincial or Territorial Park
Eris Sites with Higher Elevation	Secondary Highway	Sidetrack	Other Park
Eris Sites with Same Elevation	Major Road	Transit Line	Golf Course or Driving Range
Eris Sites with Lower Elevation	Local road	Abandoned Line	Park or Sports Field
Eris Sites with Unknown Elevation	Trail		Other Recreation Area
	Proposed Road		
	Ferry Route/Ice Road		

75°37'30"W

45°19'30"N

45°19'30"N

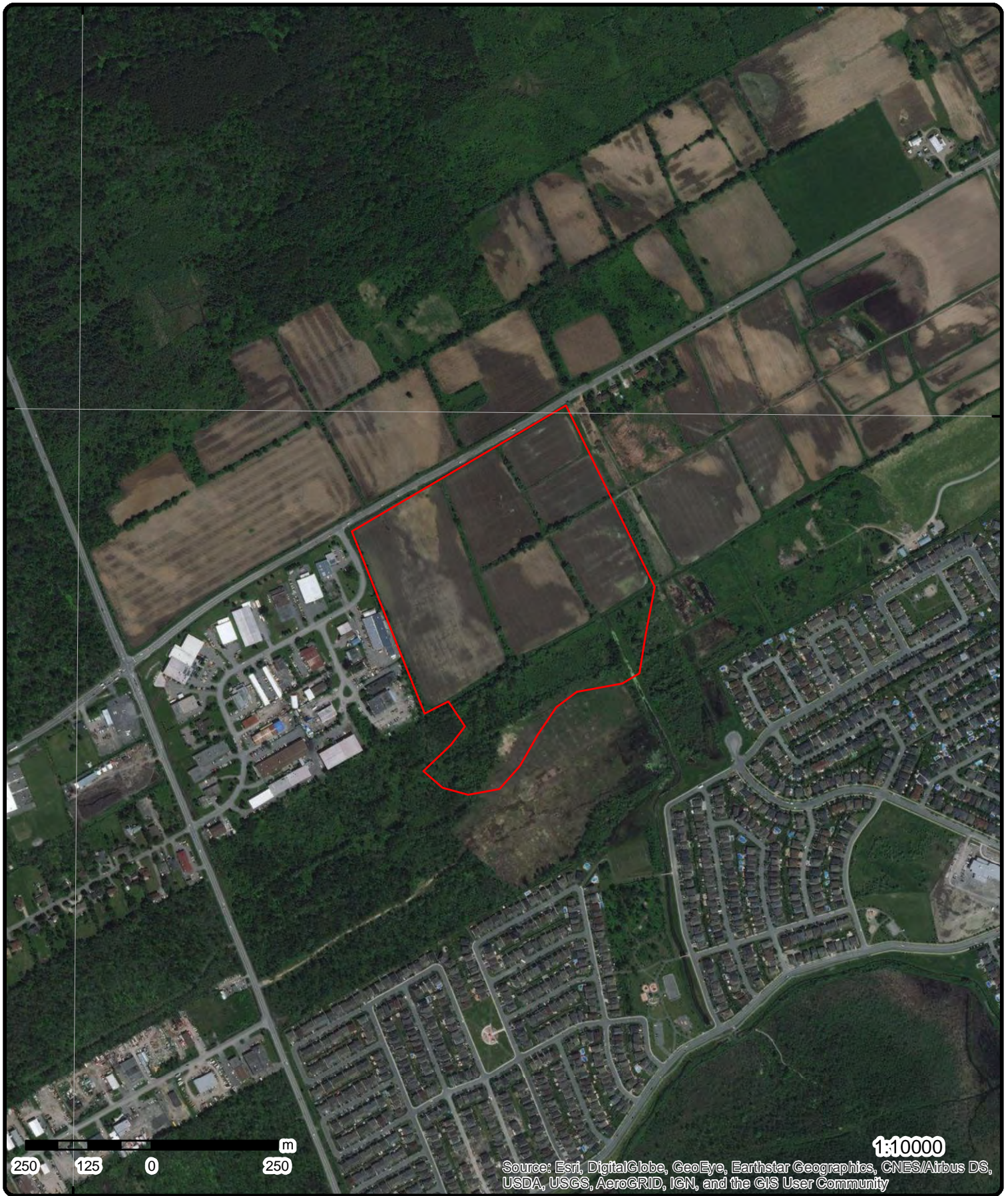

# Aerial (2017)

Address: Leitrim Rd, Ottawa, ON

Source: ESRI World Imagery

Order No: 20191108090



© ERIS Information Limited Partnership

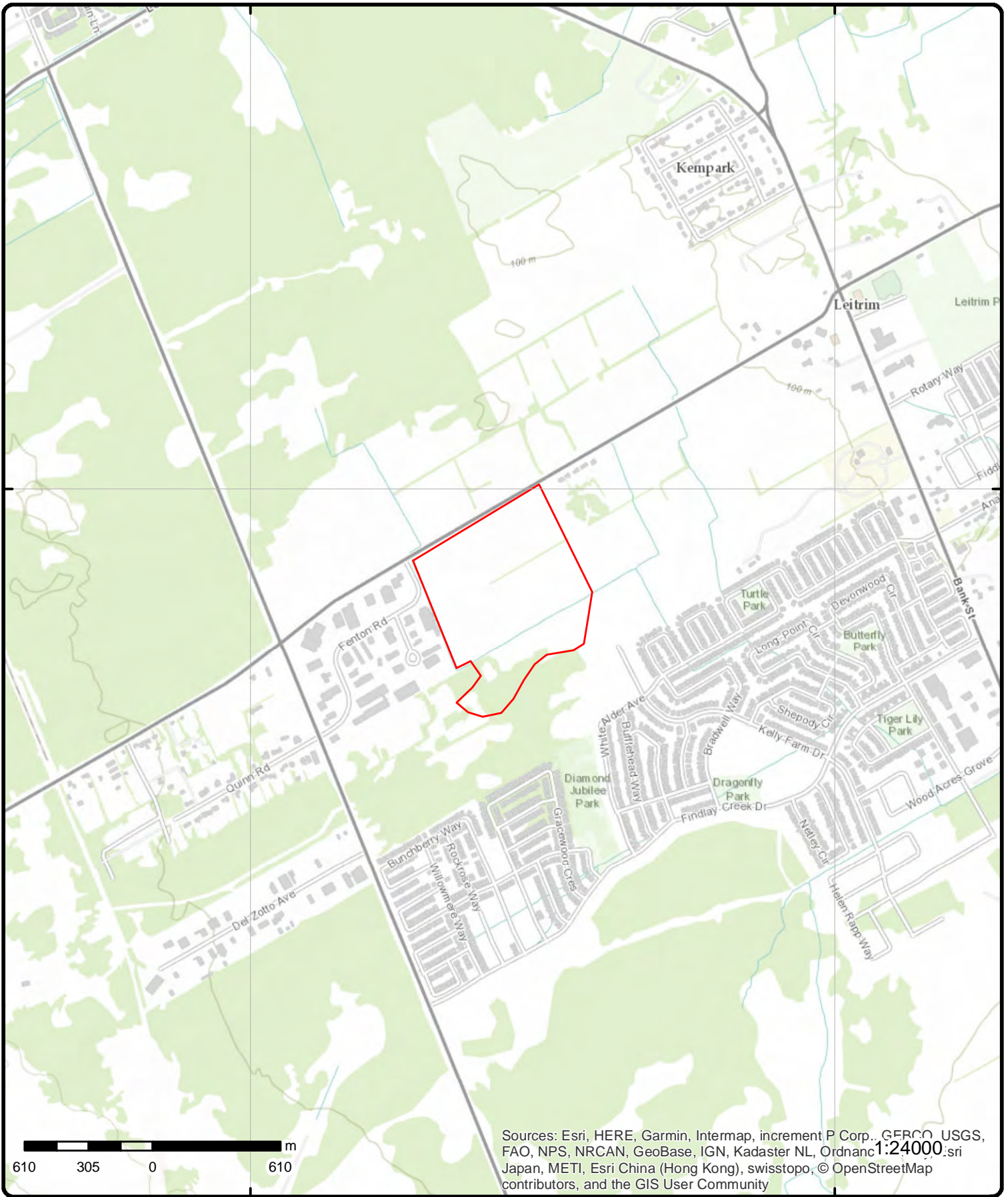

# Topographic Map

Address: Leitrim Rd, Ottawa, ON

Source: ESRI World Topographic Map

Order No: 20191108090



© ERIS Information Limited Partnership

# Detail Report

Map Key	Number of Records	Direction/ Distance (m)	Elev/Diff (m)	Site	DB
<u>1</u>	1 of 1	-/0.0	95.9 / 0.00	lot 16 con 4 ON	WWIS

**Well ID:** 1513618  
**Construction Date:**  
**Primary Water Use:** Domestic  
**Sec. Water Use:** 0  
**Final Well Status:** Water Supply  
**Water Type:**  
**Casing Material:**  
**Audit No:**  
**Tag:**  
**Construction Method:**  
**Elevation (m):**  
**Elevation Reliability:**  
**Depth to Bedrock:**  
**Well Depth:**  
**Overburden/Bedrock:**  
**Pump Rate:**  
**Static Water Level:**  
**Flowing (Y/N):**  
**Flow Rate:**  
**Clear/Cloudy:**

**Data Entry Status:**  
**Data Src:** 1  
**Date Received:** 12/10/1973  
**Selected Flag:** Yes  
**Abandonment Rec:**  
**Contractor:** 2559  
**Form Version:** 1  
**Owner:**  
**Street Name:**  
**County:** OTTAWA-CARLETON  
**Municipality:** GLOUCESTER TOWNSHIP  
**Site Info:**  
**Lot:** 016  
**Concession:** 04  
**Concession Name:** RF  
**Easting NAD83:**  
**Northing NAD83:**  
**Zone:**  
**UTM Reliability:**

**Bore Hole Information**

**Bore Hole ID:** 10035602  
**DP2BR:** 17  
**Spatial Status:**  
**Code OB:** r  
**Code OB Desc:** Bedrock  
**Open Hole:**  
**Cluster Kind:**  
**Date Completed:** 11/23/1973  
**Remarks:**  
**Elevrc Desc:**  
**Location Source Date:**  
**Improvement Location Source:**  
**Improvement Location Method:**  
**Source Revision Comment:**  
**Supplier Comment:**

**Elevation:** 95.38758  
**Elevrc:**  
**Zone:** 18  
**East83:** 451685.7  
**North83:** 5018762  
**Org CS:**  
**UTMRC:** 6  
**UTMRC Desc:** margin of error : 300 m - 1 km  
**Location Method:** p6

**Overburden and Bedrock Materials Interval**

**Formation ID:** 931023973  
**Layer:** 4  
**Color:** 2  
**General Color:** GREY  
**Mat1:** 15  
**Most Common Material:** LIMESTONE  
**Mat2:**  
**Other Materials:**



<b>Map Key</b>	<b>Number of Records</b>	<b>Direction/ Distance (m)</b>	<b>Elev/Diff (m)</b>	<b>Site</b>	<b>DB</b>
<b>Mat3:</b>					
<b>Other Materials:</b>					
<b>Formation Top Depth:</b>		17			
<b>Formation End Depth:</b>		48			
<b>Formation End Depth UOM:</b>		ft			
<b><u>Overburden and Bedrock Materials Interval</u></b>					
<b>Formation ID:</b>		931023971			
<b>Layer:</b>		2			
<b>Color:</b>		6			
<b>General Color:</b>		BROWN			
<b>Mat1:</b>		02			
<b>Most Common Material:</b>		TOPSOIL			
<b>Mat2:</b>					
<b>Other Materials:</b>					
<b>Mat3:</b>					
<b>Other Materials:</b>					
<b>Formation Top Depth:</b>		2			
<b>Formation End Depth:</b>		6			
<b>Formation End Depth UOM:</b>		ft			
<b><u>Overburden and Bedrock Materials Interval</u></b>					
<b>Formation ID:</b>		931023970			
<b>Layer:</b>		1			
<b>Color:</b>		6			
<b>General Color:</b>		BROWN			
<b>Mat1:</b>		01			
<b>Most Common Material:</b>		FILL			
<b>Mat2:</b>		28			
<b>Other Materials:</b>		SAND			
<b>Mat3:</b>					
<b>Other Materials:</b>					
<b>Formation Top Depth:</b>		0			
<b>Formation End Depth:</b>		2			
<b>Formation End Depth UOM:</b>		ft			
<b><u>Overburden and Bedrock Materials Interval</u></b>					
<b>Formation ID:</b>		931023972			
<b>Layer:</b>		3			
<b>Color:</b>		2			
<b>General Color:</b>		GREY			
<b>Mat1:</b>		05			
<b>Most Common Material:</b>		CLAY			
<b>Mat2:</b>		13			
<b>Other Materials:</b>		BOULDERS			
<b>Mat3:</b>					
<b>Other Materials:</b>					
<b>Formation Top Depth:</b>		6			
<b>Formation End Depth:</b>		17			
<b>Formation End Depth UOM:</b>		ft			
<b><u>Method of Construction &amp; Well Use</u></b>					
<b>Method Construction ID:</b>					
<b>Method Construction Code:</b>		4			

Map Key	Number of Records	Direction/ Distance (m)	Elev/Diff (m)	Site	DB
---------	-------------------	----------------------------	------------------	------	----

Method Construction: Rotary (Air)  
Other Method Construction:

**Pipe Information**

Pipe ID: 10584172  
Casing No: 1  
Comment:  
Alt Name:

**Construction Record - Casing**

Casing ID: 930062981  
Layer: 1  
Material: 1  
Open Hole or Material: STEEL  
Depth From:  
Depth To: 19  
Casing Diameter: 7  
Casing Diameter UOM: inch  
Casing Depth UOM: ft

**Results of Well Yield Testing**

Pump Test ID: 991513618  
Pump Set At:  
Static Level: 6  
Final Level After Pumping: 27  
Recommended Pump Depth: 30  
Pumping Rate: 0  
Flowing Rate:  
Recommended Pump Rate:  
Levels UOM: ft  
Rate UOM: GPM  
Water State After Test Code:  
Water State After Test:  
Pumping Test Method:  
Pumping Duration HR:  
Pumping Duration MIN:  
Flowing: N

**Water Details**

Water ID: 933469252  
Layer: 1  
Kind Code: 1  
Kind: FRESH  
Water Found Depth: 45  
Water Found Depth UOM: ft

<u>2</u>	1 of 1	-/0.0	96.9 / 1.00	lot 16 con 4 ON	WWIS
----------	--------	-------	-------------	--------------------	------

Well ID:	1514378	Data Entry Status:	
Construction Date:		Data Src:	1
Primary Water Use:	Industrial	Date Received:	11/1/1974
Sec. Water Use:	0	Selected Flag:	Yes
Final Well Status:	Water Supply	Abandonment Rec:	
Water Type:		Contractor:	3644
Casing Material:		Form Version:	1
Audit No:		Owner:	

Map Key	Number of Records	Direction/ Distance (m)	Elev/Diff (m)	Site	DB
<b>Tag:</b>				<b>Street Name:</b>	
<b>Construction</b>				<b>County:</b>	OTTAWA-CARLETON
<b>Method:</b>				<b>Municipality:</b>	GLOUCESTER TOWNSHIP
<b>Elevation (m):</b>				<b>Site Info:</b>	
<b>Elevation Reliability:</b>				<b>Lot:</b>	016
<b>Depth to Bedrock:</b>				<b>Concession:</b>	04
<b>Well Depth:</b>				<b>Concession Name:</b>	RF
<b>Overburden/Bedrock:</b>				<b>Easting NAD83:</b>	
<b>Pump Rate:</b>				<b>Northing NAD83:</b>	
<b>Static Water Level:</b>				<b>Zone:</b>	
<b>Flowing (Y/N):</b>				<b>UTM Reliability:</b>	
<b>Flow Rate:</b>					
<b>Clear/Cloudy:</b>					

**Bore Hole Information**

<b>Bore Hole ID:</b>	10036353	<b>Elevation:</b>	95.991462
<b>DP2BR:</b>	23	<b>Elevrc:</b>	
<b>Spatial Status:</b>		<b>Zone:</b>	18
<b>Code OB:</b>	r	<b>East83:</b>	451689.7
<b>Code OB Desc:</b>	Bedrock	<b>North83:</b>	5019005
<b>Open Hole:</b>		<b>Org CS:</b>	
<b>Cluster Kind:</b>		<b>UTMRC:</b>	4
<b>Date Completed:</b>	7/26/1974	<b>UTMRC Desc:</b>	margin of error : 30 m - 100 m
<b>Remarks:</b>		<b>Location Method:</b>	p4
<b>Elevrc Desc:</b>			
<b>Location Source Date:</b>			
<b>Improvement Location Source:</b>			
<b>Improvement Location Method:</b>			
<b>Source Revision Comment:</b>			
<b>Supplier Comment:</b>			

**Overburden and Bedrock**  
**Materials Interval**

<b>Formation ID:</b>	931026075
<b>Layer:</b>	3
<b>Color:</b>	2
<b>General Color:</b>	GREY
<b>Mat1:</b>	15
<b>Most Common Material:</b>	LIMESTONE
<b>Mat2:</b>	
<b>Other Materials:</b>	
<b>Mat3:</b>	
<b>Other Materials:</b>	
<b>Formation Top Depth:</b>	23
<b>Formation End Depth:</b>	54
<b>Formation End Depth UOM:</b>	ft

**Overburden and Bedrock**  
**Materials Interval**

<b>Formation ID:</b>	931026074
<b>Layer:</b>	2
<b>Color:</b>	2
<b>General Color:</b>	GREY
<b>Mat1:</b>	05
<b>Most Common Material:</b>	CLAY
<b>Mat2:</b>	12
<b>Other Materials:</b>	STONES
<b>Mat3:</b>	
<b>Other Materials:</b>	
<b>Formation Top Depth:</b>	6

<b>Map Key</b>	<b>Number of Records</b>	<b>Direction/ Distance (m)</b>	<b>Elev/Diff (m)</b>	<b>Site</b>	<b>DB</b>
<b>Formation End Depth:</b>		23			
<b>Formation End Depth UOM:</b>		ft			
<b><u>Overburden and Bedrock Materials Interval</u></b>					
<b>Formation ID:</b>		931026073			
<b>Layer:</b>		1			
<b>Color:</b>		6			
<b>General Color:</b>		BROWN			
<b>Mat1:</b>		28			
<b>Most Common Material:</b>		SAND			
<b>Mat2:</b>					
<b>Other Materials:</b>					
<b>Mat3:</b>					
<b>Other Materials:</b>					
<b>Formation Top Depth:</b>		0			
<b>Formation End Depth:</b>		6			
<b>Formation End Depth UOM:</b>		ft			
<b><u>Method of Construction &amp; Well Use</u></b>					
<b>Method Construction ID:</b>					
<b>Method Construction Code:</b>		5			
<b>Method Construction:</b>		Air Percussion			
<b>Other Method Construction:</b>					
<b><u>Pipe Information</u></b>					
<b>Pipe ID:</b>		10584923			
<b>Casing No:</b>		1			
<b>Comment:</b>					
<b>Alt Name:</b>					
<b><u>Construction Record - Casing</u></b>					
<b>Casing ID:</b>		930064237			
<b>Layer:</b>		1			
<b>Material:</b>		1			
<b>Open Hole or Material:</b>		STEEL			
<b>Depth From:</b>					
<b>Depth To:</b>		25			
<b>Casing Diameter:</b>		6			
<b>Casing Diameter UOM:</b>		inch			
<b>Casing Depth UOM:</b>		ft			
<b><u>Construction Record - Casing</u></b>					
<b>Casing ID:</b>		930064238			
<b>Layer:</b>		2			
<b>Material:</b>		4			
<b>Open Hole or Material:</b>		OPEN HOLE			
<b>Depth From:</b>					
<b>Depth To:</b>		54			
<b>Casing Diameter:</b>		6			
<b>Casing Diameter UOM:</b>		inch			
<b>Casing Depth UOM:</b>		ft			
<b><u>Results of Well Yield Testing</u></b>					

Map Key	Number of Records	Direction/ Distance (m)	Elev/Diff (m)	Site	DB
<b>Pump Test ID:</b>		991514378			
<b>Pump Set At:</b>					
<b>Static Level:</b>		4			
<b>Final Level After Pumping:</b>		25			
<b>Recommended Pump Depth:</b>		30			
<b>Pumping Rate:</b>		25			
<b>Flowing Rate:</b>					
<b>Recommended Pump Rate:</b>		10			
<b>Levels UOM:</b>		ft			
<b>Rate UOM:</b>		GPM			
<b>Water State After Test Code:</b>		2			
<b>Water State After Test:</b>		CLOUDY			
<b>Pumping Test Method:</b>		1			
<b>Pumping Duration HR:</b>		1			
<b>Pumping Duration MIN:</b>		0			
<b>Flowing:</b>		N			
 <b><u>Draw Down &amp; Recovery</u></b>					
<b>Pump Test Detail ID:</b>		934100224			
<b>Test Type:</b>		Draw Down			
<b>Test Duration:</b>		15			
<b>Test Level:</b>		25			
<b>Test Level UOM:</b>		ft			
 <b><u>Draw Down &amp; Recovery</u></b>					
<b>Pump Test Detail ID:</b>		934900863			
<b>Test Type:</b>		Draw Down			
<b>Test Duration:</b>		60			
<b>Test Level:</b>		25			
<b>Test Level UOM:</b>		ft			
 <b><u>Draw Down &amp; Recovery</u></b>					
<b>Pump Test Detail ID:</b>		934642978			
<b>Test Type:</b>		Draw Down			
<b>Test Duration:</b>		45			
<b>Test Level:</b>		25			
<b>Test Level UOM:</b>		ft			
 <b><u>Draw Down &amp; Recovery</u></b>					
<b>Pump Test Detail ID:</b>		934382406			
<b>Test Type:</b>		Draw Down			
<b>Test Duration:</b>		30			
<b>Test Level:</b>		25			
<b>Test Level UOM:</b>		ft			
 <b><u>Water Details</u></b>					
<b>Water ID:</b>		933470235			
<b>Layer:</b>		1			
<b>Kind Code:</b>		1			
<b>Kind:</b>		FRESH			
<b>Water Found Depth:</b>		54			
<b>Water Found Depth UOM:</b>		ft			

Map Key	Number of Records	Direction/ Distance (m)	Elev/Diff (m)	Site	DB
<b>Well ID:</b>	1515627			<b>Data Entry Status:</b>	
<b>Construction Date:</b>				<b>Data Src:</b>	1
<b>Primary Water Use:</b>	Domestic			<b>Date Received:</b>	10/8/1976
<b>Sec. Water Use:</b>	0			<b>Selected Flag:</b>	Yes
<b>Final Well Status:</b>	Water Supply			<b>Abandonment Rec:</b>	
<b>Water Type:</b>				<b>Contractor:</b>	1558
<b>Casing Material:</b>				<b>Form Version:</b>	1
<b>Audit No:</b>				<b>Owner:</b>	
<b>Tag:</b>				<b>Street Name:</b>	
<b>Construction Method:</b>				<b>County:</b>	OTTAWA-CARLETON
<b>Elevation (m):</b>				<b>Municipality:</b>	GLOUCESTER TOWNSHIP
<b>Elevation Reliability:</b>				<b>Site Info:</b>	
<b>Depth to Bedrock:</b>				<b>Lot:</b>	016
<b>Well Depth:</b>				<b>Concession:</b>	04
<b>Overburden/Bedrock:</b>				<b>Concession Name:</b>	RF
<b>Pump Rate:</b>				<b>Easting NAD83:</b>	
<b>Static Water Level:</b>				<b>Northing NAD83:</b>	
<b>Flowing (Y/N):</b>				<b>Zone:</b>	
<b>Flow Rate:</b>				<b>UTM Reliability:</b>	
<b>Clear/Cloudy:</b>					

#### Bore Hole Information

<b>Bore Hole ID:</b>	10037573	<b>Elevation:</b>	96.05101
<b>DP2BR:</b>	17	<b>Elevrc:</b>	
<b>Spatial Status:</b>		<b>Zone:</b>	18
<b>Code OB:</b>	r	<b>East83:</b>	451750.7
<b>Code OB Desc:</b>	Bedrock	<b>North83:</b>	5019082
<b>Open Hole:</b>		<b>Org CS:</b>	
<b>Cluster Kind:</b>		<b>UTMRC:</b>	4
<b>Date Completed:</b>	9/3/1976	<b>UTMRC Desc:</b>	margin of error : 30 m - 100 m
<b>Remarks:</b>		<b>Location Method:</b>	p4
<b>Elevrc Desc:</b>			
<b>Location Source Date:</b>			
<b>Improvement Location Source:</b>			
<b>Improvement Location Method:</b>			
<b>Source Revision Comment:</b>			
<b>Supplier Comment:</b>			

#### Overburden and Bedrock

##### Materials Interval

<b>Formation ID:</b>	931029764
<b>Layer:</b>	2
<b>Color:</b>	2
<b>General Color:</b>	GREY
<b>Mat1:</b>	14
<b>Most Common Material:</b>	HARDPAN
<b>Mat2:</b>	13
<b>Other Materials:</b>	BOULDERS
<b>Mat3:</b>	
<b>Other Materials:</b>	
<b>Formation Top Depth:</b>	4
<b>Formation End Depth:</b>	17
<b>Formation End Depth UOM:</b>	ft

#### Overburden and Bedrock

##### Materials Interval

<b>Formation ID:</b>	931029763
<b>Layer:</b>	1
<b>Color:</b>	2

<b>Map Key</b>	<b>Number of Records</b>	<b>Direction/ Distance (m)</b>	<b>Elev/Diff (m)</b>	<b>Site</b>	<b>DB</b>
<b>General Color:</b>		GREY			
<b>Mat1:</b>		28			
<b>Most Common Material:</b>		SAND			
<b>Mat2:</b>		05			
<b>Other Materials:</b>		CLAY			
<b>Mat3:</b>		12			
<b>Other Materials:</b>		STONES			
<b>Formation Top Depth:</b>		0			
<b>Formation End Depth:</b>		4			
<b>Formation End Depth UOM:</b>		ft			
<b><u>Overburden and Bedrock Materials Interval</u></b>					
<b>Formation ID:</b>		931029765			
<b>Layer:</b>		3			
<b>Color:</b>		2			
<b>General Color:</b>		GREY			
<b>Mat1:</b>		15			
<b>Most Common Material:</b>		LIMESTONE			
<b>Mat2:</b>					
<b>Other Materials:</b>					
<b>Mat3:</b>					
<b>Other Materials:</b>					
<b>Formation Top Depth:</b>		17			
<b>Formation End Depth:</b>		148			
<b>Formation End Depth UOM:</b>		ft			
<b><u>Method of Construction &amp; Well Use</u></b>					
<b>Method Construction ID:</b>					
<b>Method Construction Code:</b>		5			
<b>Method Construction:</b>		Air Percussion			
<b>Other Method Construction:</b>					
<b><u>Pipe Information</u></b>					
<b>Pipe ID:</b>		10586143			
<b>Casing No:</b>		1			
<b>Comment:</b>					
<b>Alt Name:</b>					
<b><u>Construction Record - Casing</u></b>					
<b>Casing ID:</b>		930066279			
<b>Layer:</b>		2			
<b>Material:</b>		4			
<b>Open Hole or Material:</b>		OPEN HOLE			
<b>Depth From:</b>					
<b>Depth To:</b>		148			
<b>Casing Diameter:</b>					
<b>Casing Diameter UOM:</b>		inch			
<b>Casing Depth UOM:</b>		ft			
<b><u>Construction Record - Casing</u></b>					
<b>Casing ID:</b>		930066278			
<b>Layer:</b>		1			
<b>Material:</b>		1			
<b>Open Hole or Material:</b>		STEEL			
<b>Depth From:</b>					

<b>Map Key</b>	<b>Number of Records</b>	<b>Direction/ Distance (m)</b>	<b>Elev/Diff (m)</b>	<b>Site</b>	<b>DB</b>
<b>Depth To:</b>		25			
<b>Casing Diameter:</b>		6			
<b>Casing Diameter UOM:</b>		inch			
<b>Casing Depth UOM:</b>		ft			
<b><u>Results of Well Yield Testing</u></b>					
<b>Pump Test ID:</b>		991515627			
<b>Pump Set At:</b>					
<b>Static Level:</b>		25			
<b>Final Level After Pumping:</b>		75			
<b>Recommended Pump Depth:</b>		80			
<b>Pumping Rate:</b>		8			
<b>Flowing Rate:</b>					
<b>Recommended Pump Rate:</b>		5			
<b>Levels UOM:</b>		ft			
<b>Rate UOM:</b>		GPM			
<b>Water State After Test Code:</b>		1			
<b>Water State After Test:</b>		CLEAR			
<b>Pumping Test Method:</b>		1			
<b>Pumping Duration HR:</b>		1			
<b>Pumping Duration MIN:</b>		0			
<b>Flowing:</b>		N			
<b><u>Draw Down &amp; Recovery</u></b>					
<b>Pump Test Detail ID:</b>		934101085			
<b>Test Type:</b>		Draw Down			
<b>Test Duration:</b>		15			
<b>Test Level:</b>		75			
<b>Test Level UOM:</b>		ft			
<b><u>Draw Down &amp; Recovery</u></b>					
<b>Pump Test Detail ID:</b>		934377571			
<b>Test Type:</b>		Draw Down			
<b>Test Duration:</b>		30			
<b>Test Level:</b>		75			
<b>Test Level UOM:</b>		ft			
<b><u>Draw Down &amp; Recovery</u></b>					
<b>Pump Test Detail ID:</b>		934647446			
<b>Test Type:</b>		Draw Down			
<b>Test Duration:</b>		45			
<b>Test Level:</b>		75			
<b>Test Level UOM:</b>		ft			
<b><u>Draw Down &amp; Recovery</u></b>					
<b>Pump Test Detail ID:</b>		934896574			
<b>Test Type:</b>		Draw Down			
<b>Test Duration:</b>		60			
<b>Test Level:</b>		75			
<b>Test Level UOM:</b>		ft			
<b><u>Water Details</u></b>					
<b>Water ID:</b>		933471759			
<b>Layer:</b>		1			
<b>Kind Code:</b>		1			



Map Key	Number of Records	Direction/ Distance (m)	Elev/Diff (m)	Site	DB
Kind:		FRESH			
Water Found Depth:		142			
Water Found Depth UOM:		ft			

<a href="#">4</a>	1 of 1	-0.0	97.9 / 2.00	lot 16 con 4 ON	WWIS
<b>Well ID:</b>	1515625			<b>Data Entry Status:</b>	
<b>Construction Date:</b>				<b>Data Src:</b>	1
<b>Primary Water Use:</b>	Domestic			<b>Date Received:</b>	10/8/1976
<b>Sec. Water Use:</b>	0			<b>Selected Flag:</b>	Yes
<b>Final Well Status:</b>	Water Supply			<b>Abandonment Rec:</b>	
<b>Water Type:</b>				<b>Contractor:</b>	1558
<b>Casing Material:</b>				<b>Form Version:</b>	1
<b>Audit No:</b>				<b>Owner:</b>	
<b>Tag:</b>				<b>Street Name:</b>	
<b>Construction Method:</b>				<b>County:</b>	OTTAWA-CARLETON
<b>Elevation (m):</b>				<b>Municipality:</b>	GLOUCESTER TOWNSHIP
<b>Elevation Reliability:</b>				<b>Site Info:</b>	
<b>Depth to Bedrock:</b>				<b>Lot:</b>	016
<b>Well Depth:</b>				<b>Concession:</b>	04
<b>Overburden/Bedrock:</b>				<b>Concession Name:</b>	RF
<b>Pump Rate:</b>				<b>Easting NAD83:</b>	
<b>Static Water Level:</b>				<b>Northing NAD83:</b>	
<b>Flowing (Y/N):</b>				<b>Zone:</b>	
<b>Flow Rate:</b>				<b>UTM Reliability:</b>	
<b>Clear/Cloudy:</b>					

#### Bore Hole Information

<b>Bore Hole ID:</b>	10037571	<b>Elevation:</b>	95.935409
<b>DP2BR:</b>	17	<b>Elevrc:</b>	
<b>Spatial Status:</b>		<b>Zone:</b>	18
<b>Code OB:</b>	r	<b>East83:</b>	451775.7
<b>Code OB Desc:</b>	Bedrock	<b>North83:</b>	5019102
<b>Open Hole:</b>		<b>Org CS:</b>	
<b>Cluster Kind:</b>		<b>UTMRC:</b>	4
<b>Date Completed:</b>	8/25/1976	<b>UTMRC Desc:</b>	margin of error : 30 m - 100 m
<b>Remarks:</b>		<b>Location Method:</b>	p4
<b>Elevrc Desc:</b>			
<b>Location Source Date:</b>			
<b>Improvement Location Source:</b>			
<b>Improvement Location Method:</b>			
<b>Source Revision Comment:</b>			
<b>Supplier Comment:</b>			

#### Overburden and Bedrock

##### Materials Interval

<b>Formation ID:</b>	931029756
<b>Layer:</b>	1
<b>Color:</b>	6
<b>General Color:</b>	BROWN
<b>Mat1:</b>	05
<b>Most Common Material:</b>	CLAY
<b>Mat2:</b>	13
<b>Other Materials:</b>	BOULDERS
<b>Mat3:</b>	
<b>Other Materials:</b>	
<b>Formation Top Depth:</b>	0
<b>Formation End Depth:</b>	17
<b>Formation End Depth UOM:</b>	ft

<b>Map Key</b>	<b>Number of Records</b>	<b>Direction/ Distance (m)</b>	<b>Elev/Diff (m)</b>	<b>Site</b>	<b>DB</b>
<b><u>Overburden and Bedrock Materials Interval</u></b>					
<b>Formation ID:</b>		931029759			
<b>Layer:</b>		4			
<b>Color:</b>		2			
<b>General Color:</b>		GREY			
<b>Mat1:</b>		18			
<b>Most Common Material:</b>		SANDSTONE			
<b>Mat2:</b>		15			
<b>Other Materials:</b>		LIMESTONE			
<b>Mat3:</b>		73			
<b>Other Materials:</b>		HARD			
<b>Formation Top Depth:</b>		219			
<b>Formation End Depth:</b>		298			
<b>Formation End Depth UOM:</b>		ft			
<b><u>Overburden and Bedrock Materials Interval</u></b>					
<b>Formation ID:</b>		931029757			
<b>Layer:</b>		2			
<b>Color:</b>		8			
<b>General Color:</b>		BLACK			
<b>Mat1:</b>		15			
<b>Most Common Material:</b>		LIMESTONE			
<b>Mat2:</b>		71			
<b>Other Materials:</b>		FRACTURED			
<b>Mat3:</b>					
<b>Other Materials:</b>					
<b>Formation Top Depth:</b>		17			
<b>Formation End Depth:</b>		22			
<b>Formation End Depth UOM:</b>		ft			
<b><u>Overburden and Bedrock Materials Interval</u></b>					
<b>Formation ID:</b>		931029758			
<b>Layer:</b>		3			
<b>Color:</b>		8			
<b>General Color:</b>		BLACK			
<b>Mat1:</b>		15			
<b>Most Common Material:</b>		LIMESTONE			
<b>Mat2:</b>		85			
<b>Other Materials:</b>		SOFT			
<b>Mat3:</b>					
<b>Other Materials:</b>					
<b>Formation Top Depth:</b>		22			
<b>Formation End Depth:</b>		219			
<b>Formation End Depth UOM:</b>		ft			
<b><u>Method of Construction &amp; Well Use</u></b>					
<b>Method Construction ID:</b>					
<b>Method Construction Code:</b>		5			
<b>Method Construction:</b>		Air Percussion			
<b>Other Method Construction:</b>					
<b><u>Pipe Information</u></b>					

<b>Map Key</b>	<b>Number of Records</b>	<b>Direction/ Distance (m)</b>	<b>Elev/Diff (m)</b>	<b>Site</b>	<b>DB</b>
<b>Pipe ID:</b>		10586141			
<b>Casing No:</b>		1			
<b>Comment:</b>					
<b>Alt Name:</b>					
<b><u>Construction Record - Casing</u></b>					
<b>Casing ID:</b>		930066274			
<b>Layer:</b>		1			
<b>Material:</b>		1			
<b>Open Hole or Material:</b>		STEEL			
<b>Depth From:</b>					
<b>Depth To:</b>		25			
<b>Casing Diameter:</b>		6			
<b>Casing Diameter UOM:</b>		inch			
<b>Casing Depth UOM:</b>		ft			
<b><u>Construction Record - Casing</u></b>					
<b>Casing ID:</b>		930066275			
<b>Layer:</b>		2			
<b>Material:</b>		4			
<b>Open Hole or Material:</b>		OPEN HOLE			
<b>Depth From:</b>					
<b>Depth To:</b>		298			
<b>Casing Diameter:</b>		6			
<b>Casing Diameter UOM:</b>		inch			
<b>Casing Depth UOM:</b>		ft			
<b><u>Results of Well Yield Testing</u></b>					
<b>Pump Test ID:</b>		991515625			
<b>Pump Set At:</b>					
<b>Static Level:</b>		10			
<b>Final Level After Pumping:</b>		150			
<b>Recommended Pump Depth:</b>		200			
<b>Pumping Rate:</b>		2			
<b>Flowing Rate:</b>					
<b>Recommended Pump Rate:</b>		2			
<b>Levels UOM:</b>		ft			
<b>Rate UOM:</b>		GPM			
<b>Water State After Test Code:</b>		1			
<b>Water State After Test:</b>		CLEAR			
<b>Pumping Test Method:</b>		1			
<b>Pumping Duration HR:</b>		1			
<b>Pumping Duration MIN:</b>		0			
<b>Flowing:</b>		N			
<b><u>Draw Down &amp; Recovery</u></b>					
<b>Pump Test Detail ID:</b>		934896572			
<b>Test Type:</b>		Draw Down			
<b>Test Duration:</b>		60			
<b>Test Level:</b>		150			
<b>Test Level UOM:</b>		ft			
<b><u>Draw Down &amp; Recovery</u></b>					
<b>Pump Test Detail ID:</b>		934377569			
<b>Test Type:</b>		Draw Down			
<b>Test Duration:</b>		30			
<b>Test Level:</b>		150			

Map Key	Number of Records	Direction/ Distance (m)	Elev/Diff (m)	Site	DB
Test Level UOM:		ft			
<b><u>Draw Down &amp; Recovery</u></b>					
Pump Test Detail ID:		934647444			
Test Type:		Draw Down			
Test Duration:		45			
Test Level:		150			
Test Level UOM:		ft			
<b><u>Draw Down &amp; Recovery</u></b>					
Pump Test Detail ID:		934101083			
Test Type:		Draw Down			
Test Duration:		15			
Test Level:		150			
Test Level UOM:		ft			

<u>5</u>	1 of 1	-0.0	96.9 / 1.00	lot 16 con 4 ON	WWIS
Well ID:		1512385		<b>Data Entry Status:</b>	
Construction Date:				<b>Data Src:</b> 1	
Primary Water Use:		Domestic		<b>Date Received:</b> 4/24/1973	
Sec. Water Use:		0		<b>Selected Flag:</b> Yes	
Final Well Status:		Water Supply		<b>Abandonment Rec:</b>	
Water Type:				<b>Contractor:</b> 1558	
Casing Material:				<b>Form Version:</b> 1	
Audit No:				<b>Owner:</b>	
Tag:				<b>Street Name:</b>	
Construction Method:				<b>County:</b> OTTAWA-CARLETON	
Elevation (m):				<b>Municipality:</b> GLOUCESTER TOWNSHIP	
Elevation Reliability:				<b>Site Info:</b>	
Depth to Bedrock:				<b>Lot:</b> 016	
Well Depth:				<b>Concession:</b> 04	
Overburden/Bedrock:				<b>Concession Name:</b> RF	
Pump Rate:				<b>Easting NAD83:</b>	
Static Water Level:				<b>Northing NAD83:</b>	
Flowing (Y/N):				<b>Zone:</b>	
Flow Rate:				<b>UTM Reliability:</b>	
Clear/Cloudy:					

**Bore Hole Information**

Bore Hole ID:		10034377		<b>Elevation:</b> 95.702987	
DP2BR:		14		<b>Elevrc:</b>	
Spatial Status:				<b>Zone:</b> 18	
Code OB:		r		<b>East83:</b> 451590.7	
Code OB Desc:		Bedrock		<b>North83:</b> 5019002	
Open Hole:				<b>Org CS:</b>	
Cluster Kind:				<b>UTMRC:</b> 4	
Date Completed:		11/17/1972		<b>UTMRC Desc:</b> margin of error : 30 m - 100 m	
Remarks:				<b>Location Method:</b> p4	
Elevrc Desc:					
Location Source Date:					
Improvement Location Source:					
Improvement Location Method:					
Source Revision Comment:					
Supplier Comment:					

<b>Map Key</b>	<b>Number of Records</b>	<b>Direction/ Distance (m)</b>	<b>Elev/Diff (m)</b>	<b>Site</b>	<b>DB</b>
<b><u>Overburden and Bedrock Materials Interval</u></b>					
<b>Formation ID:</b>			931020485		
<b>Layer:</b>			1		
<b>Color:</b>			6		
<b>General Color:</b>			BROWN		
<b>Mat1:</b>			28		
<b>Most Common Material:</b>			SAND		
<b>Mat2:</b>			11		
<b>Other Materials:</b>			GRAVEL		
<b>Mat3:</b>			13		
<b>Other Materials:</b>			BOULDERS		
<b>Formation Top Depth:</b>			0		
<b>Formation End Depth:</b>			14		
<b>Formation End Depth UOM:</b>			ft		
<b><u>Overburden and Bedrock Materials Interval</u></b>					
<b>Formation ID:</b>			931020486		
<b>Layer:</b>			2		
<b>Color:</b>			8		
<b>General Color:</b>			BLACK		
<b>Mat1:</b>			15		
<b>Most Common Material:</b>			LIMESTONE		
<b>Mat2:</b>					
<b>Other Materials:</b>					
<b>Mat3:</b>					
<b>Other Materials:</b>					
<b>Formation Top Depth:</b>			14		
<b>Formation End Depth:</b>			48		
<b>Formation End Depth UOM:</b>			ft		
<b><u>Method of Construction &amp; Well Use</u></b>					
<b>Method Construction ID:</b>					
<b>Method Construction Code:</b>			1		
<b>Method Construction:</b>			Cable Tool		
<b>Other Method Construction:</b>					
<b><u>Pipe Information</u></b>					
<b>Pipe ID:</b>			10582947		
<b>Casing No:</b>			1		
<b>Comment:</b>					
<b>Alt Name:</b>					
<b><u>Construction Record - Casing</u></b>					
<b>Casing ID:</b>			930060933		
<b>Layer:</b>			1		
<b>Material:</b>			1		
<b>Open Hole or Material:</b>			STEEL		
<b>Depth From:</b>					
<b>Depth To:</b>			18		
<b>Casing Diameter:</b>			6		
<b>Casing Diameter UOM:</b>			inch		
<b>Casing Depth UOM:</b>			ft		
<b><u>Construction Record - Casing</u></b>					

<b>Map Key</b>	<b>Number of Records</b>	<b>Direction/ Distance (m)</b>	<b>Elev/Diff (m)</b>	<b>Site</b>	<b>DB</b>
<b>Casing ID:</b>		930060934			
<b>Layer:</b>		2			
<b>Material:</b>		4			
<b>Open Hole or Material:</b>		OPEN HOLE			
<b>Depth From:</b>					
<b>Depth To:</b>		48			
<b>Casing Diameter:</b>		6			
<b>Casing Diameter UOM:</b>		inch			
<b>Casing Depth UOM:</b>		ft			
<b><u>Results of Well Yield Testing</u></b>					
<b>Pump Test ID:</b>		991512385			
<b>Pump Set At:</b>					
<b>Static Level:</b>		8			
<b>Final Level After Pumping:</b>		20			
<b>Recommended Pump Depth:</b>		30			
<b>Pumping Rate:</b>		20			
<b>Flowing Rate:</b>					
<b>Recommended Pump Rate:</b>		5			
<b>Levels UOM:</b>		ft			
<b>Rate UOM:</b>		GPM			
<b>Water State After Test Code:</b>		2			
<b>Water State After Test:</b>		CLOUDY			
<b>Pumping Test Method:</b>		2			
<b>Pumping Duration HR:</b>		2			
<b>Pumping Duration MIN:</b>		0			
<b>Flowing:</b>		N			
<b><u>Draw Down &amp; Recovery</u></b>					
<b>Pump Test Detail ID:</b>		934895905			
<b>Test Type:</b>		Draw Down			
<b>Test Duration:</b>		60			
<b>Test Level:</b>		20			
<b>Test Level UOM:</b>		ft			
<b><u>Draw Down &amp; Recovery</u></b>					
<b>Pump Test Detail ID:</b>		934098030			
<b>Test Type:</b>		Draw Down			
<b>Test Duration:</b>		15			
<b>Test Level:</b>		20			
<b>Test Level UOM:</b>		ft			
<b><u>Draw Down &amp; Recovery</u></b>					
<b>Pump Test Detail ID:</b>		934647749			
<b>Test Type:</b>		Draw Down			
<b>Test Duration:</b>		45			
<b>Test Level:</b>		20			
<b>Test Level UOM:</b>		ft			
<b><u>Draw Down &amp; Recovery</u></b>					
<b>Pump Test Detail ID:</b>		934377424			
<b>Test Type:</b>		Draw Down			
<b>Test Duration:</b>		30			
<b>Test Level:</b>		20			
<b>Test Level UOM:</b>		ft			

Map Key	Number of Records	Direction/ Distance (m)	Elev/Diff (m)	Site	DB
<b><u>Water Details</u></b>					
<b>Water ID:</b>		933467813			
<b>Layer:</b>		1			
<b>Kind Code:</b>		1			
<b>Kind:</b>		FRESH			
<b>Water Found Depth:</b>		46			
<b>Water Found Depth UOM:</b>		ft			
<b>6</b>	<b>1 of 1</b>	<b>WSW/3.5</b>	<b>95.9 / 0.00</b>	<b>lot 16 con 4 ON</b>	<b>WWIS</b>
<b>Well ID:</b>	1516413			<b>Data Entry Status:</b>	
<b>Construction Date:</b>				<b>Data Src:</b>	1
<b>Primary Water Use:</b>	Commerical			<b>Date Received:</b>	2/14/1978
<b>Sec. Water Use:</b>	0			<b>Selected Flag:</b>	Yes
<b>Final Well Status:</b>	Water Supply			<b>Abandonment Rec:</b>	
<b>Water Type:</b>				<b>Contractor:</b>	1365
<b>Casing Material:</b>				<b>Form Version:</b>	1
<b>Audit No:</b>				<b>Owner:</b>	
<b>Tag:</b>				<b>Street Name:</b>	
<b>Construction Method:</b>				<b>County:</b>	OTTAWA-CARLETON
<b>Elevation (m):</b>				<b>Municipality:</b>	GLOUCESTER TOWNSHIP
<b>Elevation Reliability:</b>				<b>Site Info:</b>	
<b>Depth to Bedrock:</b>				<b>Lot:</b>	016
<b>Well Depth:</b>				<b>Concession:</b>	04
<b>Overburden/Bedrock:</b>				<b>Concession Name:</b>	RF
<b>Pump Rate:</b>				<b>Easting NAD83:</b>	
<b>Static Water Level:</b>				<b>Northing NAD83:</b>	
<b>Flowing (Y/N):</b>				<b>Zone:</b>	
<b>Flow Rate:</b>				<b>UTM Reliability:</b>	
<b>Clear/Cloudy:</b>					
<b><u>Bore Hole Information</u></b>					
<b>Bore Hole ID:</b>	10038332			<b>Elevation:</b>	94.706321
<b>DP2BR:</b>	14			<b>Elevrc:</b>	
<b>Spatial Status:</b>				<b>Zone:</b>	18
<b>Code OB:</b>	r			<b>East83:</b>	451629.7
<b>Code OB Desc:</b>	Bedrock			<b>North83:</b>	5018821
<b>Open Hole:</b>				<b>Org CS:</b>	
<b>Cluster Kind:</b>				<b>UTMRC:</b>	4
<b>Date Completed:</b>	11/25/1977			<b>UTMRC Desc:</b>	margin of error : 30 m - 100 m
<b>Remarks:</b>				<b>Location Method:</b>	p4
<b>Elevrc Desc:</b>					
<b>Location Source Date:</b>					
<b>Improvement Location Source:</b>					
<b>Improvement Location Method:</b>					
<b>Source Revision Comment:</b>					
<b>Supplier Comment:</b>					
<b><u>Overburden and Bedrock Materials Interval</u></b>					
<b>Formation ID:</b>	931032050				
<b>Layer:</b>	2				
<b>Color:</b>	2				
<b>General Color:</b>	GREY				
<b>Mat1:</b>	15				
<b>Most Common Material:</b>	LIMESTONE				
<b>Mat2:</b>	85				
<b>Other Materials:</b>	SOFT				

<b>Map Key</b>	<b>Number of Records</b>	<b>Direction/ Distance (m)</b>	<b>Elev/Diff (m)</b>	<b>Site</b>	<b>DB</b>
<b>Mat3:</b>					
<b>Other Materials:</b>					
<b>Formation Top Depth:</b>		14			
<b>Formation End Depth:</b>		18			
<b>Formation End Depth UOM:</b>		ft			
<b><u>Overburden and Bedrock Materials Interval</u></b>					
<b>Formation ID:</b>		931032049			
<b>Layer:</b>		1			
<b>Color:</b>		6			
<b>General Color:</b>		BROWN			
<b>Mat1:</b>		28			
<b>Most Common Material:</b>		SAND			
<b>Mat2:</b>		12			
<b>Other Materials:</b>		STONES			
<b>Mat3:</b>		77			
<b>Other Materials:</b>		LOOSE			
<b>Formation Top Depth:</b>		0			
<b>Formation End Depth:</b>		14			
<b>Formation End Depth UOM:</b>		ft			
<b><u>Overburden and Bedrock Materials Interval</u></b>					
<b>Formation ID:</b>		931032051			
<b>Layer:</b>		3			
<b>Color:</b>		1			
<b>General Color:</b>		WHITE			
<b>Mat1:</b>		18			
<b>Most Common Material:</b>		SANDSTONE			
<b>Mat2:</b>					
<b>Other Materials:</b>					
<b>Mat3:</b>					
<b>Other Materials:</b>					
<b>Formation Top Depth:</b>		18			
<b>Formation End Depth:</b>		20			
<b>Formation End Depth UOM:</b>		ft			
<b><u>Overburden and Bedrock Materials Interval</u></b>					
<b>Formation ID:</b>		931032052			
<b>Layer:</b>		4			
<b>Color:</b>		2			
<b>General Color:</b>		GREY			
<b>Mat1:</b>		15			
<b>Most Common Material:</b>		LIMESTONE			
<b>Mat2:</b>					
<b>Other Materials:</b>					
<b>Mat3:</b>					
<b>Other Materials:</b>					
<b>Formation Top Depth:</b>		20			
<b>Formation End Depth:</b>		80			
<b>Formation End Depth UOM:</b>		ft			
<b><u>Method of Construction &amp; Well Use</u></b>					
<b>Method Construction ID:</b>					
<b>Method Construction Code:</b>		5			



<b>Map Key</b>	<b>Number of Records</b>	<b>Direction/ Distance (m)</b>	<b>Elev/Diff (m)</b>	<b>Site</b>	<b>DB</b>
<b>Method Construction:</b>		Air Percussion			
<b>Other Method Construction:</b>					
<b><u>Pipe Information</u></b>					
<b>Pipe ID:</b>		10586902			
<b>Casing No:</b>		1			
<b>Comment:</b>					
<b>Alt Name:</b>					
<b><u>Construction Record - Casing</u></b>					
<b>Casing ID:</b>		930067372			
<b>Layer:</b>		1			
<b>Material:</b>		4			
<b>Open Hole or Material:</b>		OPEN HOLE			
<b>Depth From:</b>					
<b>Depth To:</b>		80			
<b>Casing Diameter:</b>		6			
<b>Casing Diameter UOM:</b>		inch			
<b>Casing Depth UOM:</b>		ft			
<b><u>Results of Well Yield Testing</u></b>					
<b>Pump Test ID:</b>		991516413			
<b>Pump Set At:</b>					
<b>Static Level:</b>		3			
<b>Final Level After Pumping:</b>		30			
<b>Recommended Pump Depth:</b>		25			
<b>Pumping Rate:</b>		30			
<b>Flowing Rate:</b>					
<b>Recommended Pump Rate:</b>		30			
<b>Levels UOM:</b>		ft			
<b>Rate UOM:</b>		GPM			
<b>Water State After Test Code:</b>		1			
<b>Water State After Test:</b>		CLEAR			
<b>Pumping Test Method:</b>		1			
<b>Pumping Duration HR:</b>		2			
<b>Pumping Duration MIN:</b>		0			
<b>Flowing:</b>		N			
<b><u>Draw Down &amp; Recovery</u></b>					
<b>Pump Test Detail ID:</b>		934101904			
<b>Test Type:</b>		Draw Down			
<b>Test Duration:</b>		15			
<b>Test Level:</b>		30			
<b>Test Level UOM:</b>		ft			
<b><u>Draw Down &amp; Recovery</u></b>					
<b>Pump Test Detail ID:</b>		934641458			
<b>Test Type:</b>		Draw Down			
<b>Test Duration:</b>		45			
<b>Test Level:</b>		30			
<b>Test Level UOM:</b>		ft			
<b><u>Draw Down &amp; Recovery</u></b>					
<b>Pump Test Detail ID:</b>		934380367			
<b>Test Type:</b>		Draw Down			

Map Key	Number of Records	Direction/ Distance (m)	Elev/Diff (m)	Site	DB
<b>Test Duration:</b>		30			
<b>Test Level:</b>		30			
<b>Test Level UOM:</b>		ft			
<b><u>Draw Down &amp; Recovery</u></b>					
<b>Pump Test Detail ID:</b>		934899360			
<b>Test Type:</b>		Draw Down			
<b>Test Duration:</b>		60			
<b>Test Level:</b>		30			
<b>Test Level UOM:</b>		ft			
<b><u>Water Details</u></b>					
<b>Water ID:</b>		933472711			
<b>Layer:</b>		2			
<b>Kind Code:</b>		1			
<b>Kind:</b>		FRESH			
<b>Water Found Depth:</b>		70			
<b>Water Found Depth UOM:</b>		ft			
<b><u>Water Details</u></b>					
<b>Water ID:</b>		933472710			
<b>Layer:</b>		1			
<b>Kind Code:</b>		1			
<b>Kind:</b>		FRESH			
<b>Water Found Depth:</b>		20			
<b>Water Found Depth UOM:</b>		ft			

<a href="#">7</a>	1 of 1	W/10.2	96.9 / 1.00	Ottawa ON	WWIS
<b>Well ID:</b>		7179335		<b>Data Entry Status:</b>	
<b>Construction Date:</b>				<b>Data Src:</b>	
<b>Primary Water Use:</b>		Monitoring		<b>Date Received:</b>	
<b>Sec. Water Use:</b>				4/16/2012	
<b>Final Well Status:</b>		Abandoned-Other		<b>Selected Flag:</b>	
<b>Water Type:</b>				Yes	
<b>Casing Material:</b>				<b>Abandonment Rec:</b>	
<b>Audit No:</b>		Z87293		Yes	
<b>Tag:</b>		A110625		<b>Contractor:</b>	
<b>Construction Method:</b>				7148	
<b>Elevation (m):</b>				<b>Form Version:</b>	
<b>Elevation Reliability:</b>				7	
<b>Depth to Bedrock:</b>				<b>Owner:</b>	
<b>Well Depth:</b>				<b>Street Name:</b>	
<b>Overburden/Bedrock:</b>				4570 BANK STREET	
<b>Pump Rate:</b>				<b>County:</b>	
<b>Static Water Level:</b>				OTTAWA-CARLETON	
<b>Flowing (Y/N):</b>				<b>Municipality:</b>	
<b>Flow Rate:</b>				GLOUCESTER TOWNSHIP	
<b>Clear/Cloudy:</b>				<b>Site Info:</b>	
				<b>Lot:</b>	
				<b>Concession:</b>	
				<b>Concession Name:</b>	
				<b>Easting NAD83:</b>	
				<b>Northing NAD83:</b>	
				<b>Zone:</b>	
				<b>UTM Reliability:</b>	
<b><u>Bore Hole Information</u></b>					
<b>Bore Hole ID:</b>		1003710484		<b>Elevation:</b>	
<b>DP2BR:</b>				95.185279	
<b>Spatial Status:</b>				<b>Elevrc:</b>	
<b>Code OB:</b>				18	
<b>Code OB Desc:</b>				<b>East83:</b>	
<b>Open Hole:</b>				451589	
				<b>North83:</b>	
				5018905	
				<b>Org CS:</b>	
				UTM83	

<b>Map Key</b>	<b>Number of Records</b>	<b>Direction/ Distance (m)</b>	<b>Elev/Diff (m)</b>	<b>Site</b>	<b>DB</b>
<b>Cluster Kind:</b>				<b>UTMRC:</b>	6
<b>Date Completed:</b>	4/5/2012			<b>UTMRC Desc:</b>	margin of error : 300 m - 1 km
<b>Remarks:</b>				<b>Location Method:</b>	wwr
<b>Elevrc Desc:</b>					
<b>Location Source Date:</b>					
<b>Improvement Location Source:</b>					
<b>Improvement Location Method:</b>					
<b>Source Revision Comment:</b>					
<b>Supplier Comment:</b>					
<b><u>Annular Space/Abandonment Sealing Record</u></b>					
<b>Plug ID:</b>		1004247121			
<b>Layer:</b>		1			
<b>Plug From:</b>		6			
<b>Plug To:</b>		0			
<b>Plug Depth UOM:</b>		m			
<b><u>Method of Construction &amp; Well Use</u></b>					
<b>Method Construction ID:</b>					
<b>Method Construction Code:</b>		9			
<b>Method Construction:</b>		Driving			
<b>Other Method Construction:</b>					
<b><u>Pipe Information</u></b>					
<b>Pipe ID:</b>		1004247113			
<b>Casing No:</b>		0			
<b>Comment:</b>					
<b>Alt Name:</b>					
<b><u>Construction Record - Casing</u></b>					
<b>Casing ID:</b>		1004247117			
<b>Layer:</b>		1			
<b>Material:</b>		5			
<b>Open Hole or Material:</b>		PLASTIC			
<b>Depth From:</b>					
<b>Depth To:</b>					
<b>Casing Diameter:</b>		5			
<b>Casing Diameter UOM:</b>		cm			
<b>Casing Depth UOM:</b>		m			
<b><u>Construction Record - Screen</u></b>					
<b>Screen ID:</b>		1004247118			
<b>Layer:</b>		1			
<b>Slot:</b>					
<b>Screen Top Depth:</b>					
<b>Screen End Depth:</b>					
<b>Screen Material:</b>		5			
<b>Screen Depth UOM:</b>		m			
<b>Screen Diameter UOM:</b>		cm			
<b>Screen Diameter:</b>		5			
<b><u>Hole Diameter</u></b>					
<b>Hole ID:</b>		1004247115			

Map Key	Number of Records	Direction/ Distance (m)	Elev/Diff (m)	Site	DB
Diameter: Depth From: Depth To: Hole Depth UOM: m Hole Diameter UOM: cm					

<u>8</u>	1 of 1	NW/16.7	97.6 / 1.69	ON	BORE
<b>Borehole ID:</b>	614708			<b>Inclin FLG:</b>	No
<b>OGF ID:</b>	215515651			<b>SP Status:</b>	Initial Entry
<b>Status:</b>				<b>Surv Elev:</b>	No
<b>Type:</b>	Borehole			<b>Piezometer:</b>	No
<b>Use:</b>				<b>Primary Name:</b>	
<b>Completion Date:</b>	AUG-1970			<b>Municipality:</b>	
<b>Static Water Level:</b>				<b>Lot:</b>	
<b>Primary Water Use:</b>				<b>Township:</b>	
<b>Sec. Water Use:</b>				<b>Latitude DD:</b>	45.323398
<b>Total Depth m:</b>	-999			<b>Longitude DD:</b>	-75.617186
<b>Depth Ref:</b>	Ground Surface			<b>UTM Zone:</b>	18
<b>Depth Elev:</b>				<b>Easting:</b>	451631
<b>Drill Method:</b>				<b>Northing:</b>	5019062
<b>Orig Ground Elev m:</b>	96.9			<b>Location Accuracy:</b>	
<b>Elev Reliabil Note:</b>				<b>Accuracy:</b>	Not Applicable
<b>DEM Ground Elev m:</b>	96.3				
<b>Concession:</b>					
<b>Location D:</b>					
<b>Survey D:</b>					
<b>Comments:</b>					

**Borehole Geology Stratum**

<b>Geology Stratum ID:</b>	218399095			<b>Mat Consistency:</b>	
<b>Top Depth:</b>	0			<b>Material Moisture:</b>	
<b>Bottom Depth:</b>	2.1			<b>Material Texture:</b>	
<b>Material Color:</b>				<b>Non Geo Mat Type:</b>	
<b>Material 1:</b>	Unknown			<b>Geologic Formation:</b>	
<b>Material 2:</b>				<b>Geologic Group:</b>	
<b>Material 3:</b>				<b>Geologic Period:</b>	
<b>Material 4:</b>				<b>Depositional Gen:</b>	
<b>Gsc Material Description:</b>					
<b>Stratum Description:</b>	UNSPECIFIED. SEISMIC VELOCITY = 1300.				
<b>Geology Stratum ID:</b>	218399097			<b>Mat Consistency:</b>	
<b>Top Depth:</b>	12.2			<b>Material Moisture:</b>	
<b>Bottom Depth:</b>				<b>Material Texture:</b>	
<b>Material Color:</b>	Grey			<b>Non Geo Mat Type:</b>	
<b>Material 1:</b>	Bedrock			<b>Geologic Formation:</b>	
<b>Material 2:</b>				<b>Geologic Group:</b>	
<b>Material 3:</b>				<b>Geologic Period:</b>	
<b>Material 4:</b>				<b>Depositional Gen:</b>	
<b>Gsc Material Description:</b>					
<b>Stratum Description:</b>	BEDROCK. SEISMIC VELOCITY = 12000. . BEDROCK. GREY,SOUND,STRATIFIED. 0008001505504500000013 **Note: Many records provided by the department have a truncated [Stratum Description] field.				
<b>Geology Stratum ID:</b>	218399096			<b>Mat Consistency:</b>	
<b>Top Depth:</b>	2.1			<b>Material Moisture:</b>	
<b>Bottom Depth:</b>	12.2			<b>Material Texture:</b>	
<b>Material Color:</b>				<b>Non Geo Mat Type:</b>	
<b>Material 1:</b>	Unknown			<b>Geologic Formation:</b>	
<b>Material 2:</b>				<b>Geologic Group:</b>	
<b>Material 3:</b>				<b>Geologic Period:</b>	
<b>Material 4:</b>				<b>Depositional Gen:</b>	

Map Key	Number of Records	Direction/ Distance (m)	Elev/Diff (m)	Site	DB
<b>Gsc Material Description:</b>					
<b>Stratum Description:</b>		UNSPECIFIED. SEISMIC VELOCITY = 6400.			
<b>Source</b>					
<b>Source Type:</b>	Data Survey			<b>Source Appl:</b>	Spatial/Tabular
<b>Source Orig:</b>	Geological Survey of Canada			<b>Source Iden:</b>	1
<b>Source Date:</b>	1956-1972			<b>Scale or Res:</b>	Varies
<b>Confidence:</b>	L			<b>Horizontal:</b>	NAD27
<b>Observatio:</b>				<b>Verticalda:</b>	Mean Average Sea Level
<b>Source Name:</b>	Urban Geology Automated Information System (UGAIS)				
<b>Source Details:</b>	File: OTTAWA2.txt RecordID: 07216 NTS_Sheet:				
<b>Confiden 1:</b>	Gives some indication of sub-surface condition but material is unknown.				
<b>Source List</b>					
<b>Source Identifier:</b>	1			<b>Horizontal Datum:</b>	NAD27
<b>Source Type:</b>	Data Survey			<b>Vertical Datum:</b>	Mean Average Sea Level
<b>Source Date:</b>	1956-1972			<b>Projection Name:</b>	Universal Transverse Mercator
<b>Scale or Resolution:</b>	Varies				
<b>Source Name:</b>	Urban Geology Automated Information System (UGAIS)				
<b>Source Originators:</b>	Geological Survey of Canada				
<b>9</b>	<b>1 of 1</b>	<b>NNE/20.1</b>	<b>98.0 / 2.17</b>	<b>lot 16 con 4 ON</b>	<b>WWIS</b>
<b>Well ID:</b>	1514163			<b>Data Entry Status:</b>	
<b>Construction Date:</b>				<b>Data Src:</b>	1
<b>Primary Water Use:</b>	Domestic			<b>Date Received:</b>	9/29/1974
<b>Sec. Water Use:</b>	0			<b>Selected Flag:</b>	Yes
<b>Final Well Status:</b>	Water Supply			<b>Abandonment Rec:</b>	
<b>Water Type:</b>				<b>Contractor:</b>	1836
<b>Casing Material:</b>				<b>Form Version:</b>	1
<b>Audit No:</b>				<b>Owner:</b>	
<b>Tag:</b>				<b>Street Name:</b>	
<b>Construction Method:</b>				<b>County:</b>	OTTAWA-CARLETON
<b>Elevation (m):</b>				<b>Municipality:</b>	GLOUCESTER TOWNSHIP
<b>Elevation Reliability:</b>				<b>Site Info:</b>	
<b>Depth to Bedrock:</b>				<b>Lot:</b>	016
<b>Well Depth:</b>				<b>Concession:</b>	04
<b>Overburden/Bedrock:</b>				<b>Concession Name:</b>	RF
<b>Pump Rate:</b>				<b>Easting NAD83:</b>	
<b>Static Water Level:</b>				<b>Northing NAD83:</b>	
<b>Flowing (Y/N):</b>				<b>Zone:</b>	
<b>Flow Rate:</b>				<b>UTM Reliability:</b>	
<b>Clear/Cloudy:</b>					
<b>Bore Hole Information</b>					
<b>Bore Hole ID:</b>	10036140			<b>Elevation:</b>	96.041786
<b>DP2BR:</b>	10			<b>Elevrc:</b>	
<b>Spatial Status:</b>				<b>Zone:</b>	18
<b>Code OB:</b>	r			<b>East83:</b>	452003.7
<b>Code OB Desc:</b>	Bedrock			<b>North83:</b>	5019262
<b>Open Hole:</b>				<b>Org CS:</b>	
<b>Cluster Kind:</b>				<b>UTMRC:</b>	4
<b>Date Completed:</b>	5/29/1974			<b>UTMRC Desc:</b>	margin of error : 30 m - 100 m
<b>Remarks:</b>				<b>Location Method:</b>	p4
<b>Elevrc Desc:</b>					
<b>Location Source Date:</b>					
<b>Improvement Location Source:</b>					
<b>Improvement Location Method:</b>					

<b>Map Key</b>	<b>Number of Records</b>	<b>Direction/ Distance (m)</b>	<b>Elev/Diff (m)</b>	<b>Site</b>	<b>DB</b>
<b>Source Revision Comment:</b>					
<b>Supplier Comment:</b>					
<b><u>Overburden and Bedrock Materials Interval</u></b>					
<b>Formation ID:</b>			931025483		
<b>Layer:</b>			2		
<b>Color:</b>					
<b>General Color:</b>					
<b>Mat1:</b>			15		
<b>Most Common Material:</b>			LIMESTONE		
<b>Mat2:</b>					
<b>Other Materials:</b>					
<b>Mat3:</b>					
<b>Other Materials:</b>					
<b>Formation Top Depth:</b>			10		
<b>Formation End Depth:</b>			60		
<b>Formation End Depth UOM:</b>			ft		
<b><u>Overburden and Bedrock Materials Interval</u></b>					
<b>Formation ID:</b>			931025482		
<b>Layer:</b>			1		
<b>Color:</b>					
<b>General Color:</b>					
<b>Mat1:</b>			11		
<b>Most Common Material:</b>			GRAVEL		
<b>Mat2:</b>			13		
<b>Other Materials:</b>			BOULDERS		
<b>Mat3:</b>					
<b>Other Materials:</b>					
<b>Formation Top Depth:</b>			0		
<b>Formation End Depth:</b>			10		
<b>Formation End Depth UOM:</b>			ft		
<b><u>Method of Construction &amp; Well Use</u></b>					
<b>Method Construction ID:</b>					
<b>Method Construction Code:</b>			4		
<b>Method Construction:</b>			Rotary (Air)		
<b>Other Method Construction:</b>					
<b><u>Pipe Information</u></b>					
<b>Pipe ID:</b>			10584710		
<b>Casing No:</b>			1		
<b>Comment:</b>					
<b>Alt Name:</b>					
<b><u>Construction Record - Casing</u></b>					
<b>Casing ID:</b>			930063847		
<b>Layer:</b>			2		
<b>Material:</b>			4		
<b>Open Hole or Material:</b>			OPEN HOLE		
<b>Depth From:</b>					
<b>Depth To:</b>			60		
<b>Casing Diameter:</b>			6		
<b>Casing Diameter UOM:</b>			inch		

Map Key	Number of Records	Direction/ Distance (m)	Elev/Diff (m)	Site	DB
---------	-------------------	----------------------------	------------------	------	----

Casing Depth UOM: ft

**Construction Record - Casing**

Casing ID: 930063846  
 Layer: 1  
 Material: 1  
 Open Hole or Material: STEEL  
 Depth From:  
 Depth To: 22  
 Casing Diameter: 6  
 Casing Diameter UOM: inch  
 Casing Depth UOM: ft

**Results of Well Yield Testing**

Pump Test ID: 991514163  
 Pump Set At:  
 Static Level: 10  
 Final Level After Pumping: 45  
 Recommended Pump Depth: 40  
 Pumping Rate: 4  
 Flowing Rate:  
 Recommended Pump Rate: 3  
 Levels UOM: ft  
 Rate UOM: GPM  
 Water State After Test Code: 1  
 Water State After Test: CLEAR  
 Pumping Test Method: 1  
 Pumping Duration HR: 1  
 Pumping Duration MIN: 0  
 Flowing: N

**Water Details**

Water ID: 933469967  
 Layer: 1  
 Kind Code: 1  
 Kind: FRESH  
 Water Found Depth: 55  
 Water Found Depth UOM: ft

[10](#) 1 of 15 WSW/33.7 95.9 / 0.00 2793 Fenton Rd  
Ottawa ON K1T3T9 **EHS**

Order No:	20140304030	Nearest Intersection:	
Status:	C	Municipality:	
Report Type:	Standard Select Report	Client Prov/State:	ON
Report Date:	13-MAR-14	Search Radius (km):	.25
Date Received:	04-MAR-14	X:	-75.617412
Previous Site Name:		Y:	45.320918
Lot/Building Size:			
Additional Info Ordered:	Fire Insur. Maps and/or Site Plans; Title Searches; Topographic Maps; City Directory; Aerial Photos		

[10](#) 2 of 15 WSW/33.7 95.9 / 0.00 2793-4 Fenton Road  
Gloucester ON **EHS**

Order No:	20000510004	Nearest Intersection:	Fenton Rd & Leirrim Rd
Status:	C	Municipality:	Ottawa
Report Type:	Complete Report	Client Prov/State:	NY
Report Date:	5/15/00	Search Radius (km):	0.60

Map Key	Number of Records	Direction/ Distance (m)	Elev/Diff (m)	Site	DB
Date Received:	5/10/00			X: -75.617692	
Previous Site Name:				Y: 45.321471	
Lot/Building Size:	4 acres				
Additional Info Ordered:					

<a href="#">10</a>	3 of 15	WSW/33.7	95.9 / 0.00	HOVEY INDUSTRIES (2005) INC. 2793 FENTON ROAD GLOUCESTER ON K1T 3T9	GEN
--------------------	---------	----------	-------------	---	-----

**Generator No:** ON2518700  
**Status:**  
**Approval Years:** 2015  
**Contam. Facility:** No  
**MHSW Facility:** No  
**SIC Code:** 332999  
**SIC Description:** ALL OTHER MISCELLANEOUS FABRICATED METAL PRODUCT MANUFACTURING

**PO Box No:**  
**Country:** Canada  
**Choice of Contact:** CO\_OFFICIAL  
**Co Admin:** Krista Stemmler  
**Phone No Admin:** (613) 739-1070 Ext.

**Detail(s)**

**Waste Class:** 331  
**Waste Class Desc:** WASTE COMPRESSED GASES

**Waste Class:** 253  
**Waste Class Desc:** EMULSIFIED OILS

**Waste Class:** 212  
**Waste Class Desc:** ALIPHATIC SOLVENTS

**Waste Class:** 252  
**Waste Class Desc:** WASTE OILS & LUBRICANTS

**Waste Class:** 213  
**Waste Class Desc:** PETROLEUM DISTILLATES

<a href="#">10</a>	4 of 15	WSW/33.7	95.9 / 0.00	HOVEY INDUSTRIES (2005) INC. 2793 FENTON ROAD GLOUCESTER ON K1T 3T9	GEN
--------------------	---------	----------	-------------	---	-----

**Generator No:** ON2518700  
**Status:**  
**Approval Years:** 2010  
**Contam. Facility:**  
**MHSW Facility:**  
**SIC Code:** 332999  
**SIC Description:** All Other Miscellaneous Fabricated Metal Product Manufacturing

**PO Box No:**  
**Country:**  
**Choice of Contact:**  
**Co Admin:**  
**Phone No Admin:**

**Detail(s)**

**Waste Class:** 212  
**Waste Class Desc:** ALIPHATIC SOLVENTS

**Waste Class:** 213  
**Waste Class Desc:** PETROLEUM DISTILLATES

**Waste Class:** 253  
**Waste Class Desc:** EMULSIFIED OILS

**Waste Class:** 252  
**Waste Class Desc:** WASTE OILS & LUBRICANTS



Map Key	Number of Records	Direction/ Distance (m)	Elev/Diff (m)	Site	DB
<a href="#">10</a>	5 of 15	WSW/33.7	95.9 / 0.00	HOVEY INDUSTRIES (2005) INC. 2793 FENTON ROAD GLOUCESTER ON K1T 3T9	GEN
<b>Generator No:</b>	ON2518700			<b>PO Box No:</b>	
<b>Status:</b>	Registered			<b>Country:</b>	Canada
<b>Approval Years:</b>	As of Dec 2018			<b>Choice of Contact:</b>	
<b>Contam. Facility:</b>				<b>Co Admin:</b>	
<b>MHSW Facility:</b>				<b>Phone No Admin:</b>	
<b>SIC Code:</b>					
<b>SIC Description:</b>					
<b><u>Detail(s)</u></b>					
<b>Waste Class:</b>	113 B				
<b>Waste Class Desc:</b>	Acid solutions - containing other metals and non-metals				
<b>Waste Class:</b>	145 I				
<b>Waste Class Desc:</b>	Wastes from the use of pigments, coatings and paints				
<b>Waste Class:</b>	212 I				
<b>Waste Class Desc:</b>	Aliphatic solvents and residues				
<b>Waste Class:</b>	212 L				
<b>Waste Class Desc:</b>	Aliphatic solvents and residues				
<b>Waste Class:</b>	213 I				
<b>Waste Class Desc:</b>	Petroleum distillates				
<b>Waste Class:</b>	252 L				
<b>Waste Class Desc:</b>	Waste crankcase oils and lubricants				
<b>Waste Class:</b>	253 L				
<b>Waste Class Desc:</b>	Emulsified oils				
<b>Waste Class:</b>	331 I				
<b>Waste Class Desc:</b>	Waste compressed gases including cylinders				
<a href="#">10</a>	6 of 15	WSW/33.7	95.9 / 0.00	HOVEY INDUSTRIES LTD. 2793 FENTON ROAD GLOUCESTER ON K1T 3T9	GEN
<b>Generator No:</b>	ON2518700			<b>PO Box No:</b>	
<b>Status:</b>				<b>Country:</b>	
<b>Approval Years:</b>	99,00,01,02,03,04			<b>Choice of Contact:</b>	
<b>Contam. Facility:</b>				<b>Co Admin:</b>	
<b>MHSW Facility:</b>				<b>Phone No Admin:</b>	
<b>SIC Code:</b>	3071				
<b>SIC Description:</b>	HEATING EQUIP. IND.				
<b><u>Detail(s)</u></b>					
<b>Waste Class:</b>	213				
<b>Waste Class Desc:</b>	PETROLEUM DISTILLATES				
<b>Waste Class:</b>	252				
<b>Waste Class Desc:</b>	WASTE OILS & LUBRICANTS				
<b>Waste Class:</b>	253				
<b>Waste Class Desc:</b>	EMULSIFIED OILS				
<a href="#">10</a>	7 of 15	WSW/33.7	95.9 / 0.00	HOVEY INDUSTRIES (2005) INC. 2793 FENTON ROAD	GEN

Map Key	Number of Records	Direction/ Distance (m)	Elev/Diff (m)	Site	DB
<b>GLOUCESTER ON K1T 3T9</b>					
<b>Generator No:</b>	ON2518700			<b>PO Box No:</b>	
<b>Status:</b>				<b>Country:</b>	
<b>Approval Years:</b>	05,06,07,08			<b>Choice of Contact:</b>	
<b>Contam. Facility:</b>				<b>Co Admin:</b>	
<b>MHSW Facility:</b>				<b>Phone No Admin:</b>	
<b>SIC Code:</b>	332999				
<b>SIC Description:</b>	All Other Miscellaneous Fabricated Metal Product Manufacturing				
<b><u>Detail(s)</u></b>					
<b>Waste Class:</b>		212			
<b>Waste Class Desc:</b>	ALIPHATIC SOLVENTS				
<b>Waste Class:</b>		213			
<b>Waste Class Desc:</b>	PETROLEUM DISTILLATES				
<b>Waste Class:</b>		252			
<b>Waste Class Desc:</b>	WASTE OILS & LUBRICANTS				
<b>Waste Class:</b>		253			
<b>Waste Class Desc:</b>	EMULSIFIED OILS				
<b>10</b>	<b>8 of 15</b>	<b>WSW/33.7</b>	<b>95.9 / 0.00</b>	<b>HOVEY INDUSTRIES (2005) INC. 2793 FENTON ROAD GLOUCESTER ON K1T 3T9</b>	<b>GEN</b>
<b>Generator No:</b>	ON2518700			<b>PO Box No:</b>	
<b>Status:</b>				<b>Country:</b>	
<b>Approval Years:</b>	2011			<b>Choice of Contact:</b>	
<b>Contam. Facility:</b>				<b>Co Admin:</b>	
<b>MHSW Facility:</b>				<b>Phone No Admin:</b>	
<b>SIC Code:</b>	332999				
<b>SIC Description:</b>	All Other Miscellaneous Fabricated Metal Product Manufacturing				
<b><u>Detail(s)</u></b>					
<b>Waste Class:</b>		253			
<b>Waste Class Desc:</b>	EMULSIFIED OILS				
<b>Waste Class:</b>		213			
<b>Waste Class Desc:</b>	PETROLEUM DISTILLATES				
<b>Waste Class:</b>		252			
<b>Waste Class Desc:</b>	WASTE OILS & LUBRICANTS				
<b>Waste Class:</b>		212			
<b>Waste Class Desc:</b>	ALIPHATIC SOLVENTS				
<b>10</b>	<b>9 of 15</b>	<b>WSW/33.7</b>	<b>95.9 / 0.00</b>	<b>HOVEY INDUSTRIES (2005) INC. 2793 FENTON ROAD GLOUCESTER ON</b>	<b>GEN</b>
<b>Generator No:</b>	ON2518700			<b>PO Box No:</b>	
<b>Status:</b>				<b>Country:</b>	
<b>Approval Years:</b>	2013			<b>Choice of Contact:</b>	
<b>Contam. Facility:</b>				<b>Co Admin:</b>	
<b>MHSW Facility:</b>				<b>Phone No Admin:</b>	
<b>SIC Code:</b>	332999				
<b>SIC Description:</b>	ALL OTHER MISCELLANEOUS FABRICATED METAL PRODUCT MANUFACTURING				

Map Key	Number of Records	Direction/ Distance (m)	Elev/Diff (m)	Site	DB
<b><u>Detail(s)</u></b>					
<b>Waste Class:</b>		253			
<b>Waste Class Desc:</b>		EMULSIFIED OILS			
<b>Waste Class:</b>		213			
<b>Waste Class Desc:</b>		PETROLEUM DISTILLATES			
<b>Waste Class:</b>		212			
<b>Waste Class Desc:</b>		ALIPHATIC SOLVENTS			
<b>Waste Class:</b>		252			
<b>Waste Class Desc:</b>		WASTE OILS & LUBRICANTS			

<a href="#"><u>10</u></a>	10 of 15	WSW/33.7	95.9 / 0.00	<b>HOVEY INDUSTRIES (2005) INC. 2793 FENTON ROAD GLOUCESTER ON K1T 3T9</b>	<b>GEN</b>
<b>Generator No:</b>	ON2518700			<b>PO Box No:</b>	
<b>Status:</b>				<b>Country:</b>	Canada
<b>Approval Years:</b>	2016			<b>Choice of Contact:</b>	CO_OFFICIAL
<b>Contam. Facility:</b>	No			<b>Co Admin:</b>	Krista Stemmler
<b>MHSW Facility:</b>	No			<b>Phone No Admin:</b>	(613) 739-1070 Ext.
<b>SIC Code:</b>	332999				
<b>SIC Description:</b>	ALL OTHER MISCELLANEOUS FABRICATED METAL PRODUCT MANUFACTURING				

<b><u>Detail(s)</u></b>					
<b>Waste Class:</b>		252			
<b>Waste Class Desc:</b>		WASTE OILS & LUBRICANTS			
<b>Waste Class:</b>		213			
<b>Waste Class Desc:</b>		PETROLEUM DISTILLATES			
<b>Waste Class:</b>		253			
<b>Waste Class Desc:</b>		EMULSIFIED OILS			
<b>Waste Class:</b>		331			
<b>Waste Class Desc:</b>		WASTE COMPRESSED GASES			
<b>Waste Class:</b>		145			
<b>Waste Class Desc:</b>		PAINT/PIGMENT/COATING RESIDUES			
<b>Waste Class:</b>		212			
<b>Waste Class Desc:</b>		ALIPHATIC SOLVENTS			

<a href="#"><u>10</u></a>	11 of 15	WSW/33.7	95.9 / 0.00	<b>HOVEY INDUSTRIES (2005) INC. 2793 FENTON ROAD GLOUCESTER ON K1T 3T9</b>	<b>GEN</b>
<b>Generator No:</b>	ON2518700			<b>PO Box No:</b>	
<b>Status:</b>				<b>Country:</b>	
<b>Approval Years:</b>	2009			<b>Choice of Contact:</b>	
<b>Contam. Facility:</b>				<b>Co Admin:</b>	
<b>MHSW Facility:</b>				<b>Phone No Admin:</b>	
<b>SIC Code:</b>	332999				
<b>SIC Description:</b>	All Other Miscellaneous Fabricated Metal Product Manufacturing				

<b><u>Detail(s)</u></b>					
<b>Waste Class:</b>		212			
<b>Waste Class Desc:</b>		ALIPHATIC SOLVENTS			

Map Key	Number of Records	Direction/ Distance (m)	Elev/Diff (m)	Site	DB
<b>Waste Class:</b>		213			
<b>Waste Class Desc:</b>		PETROLEUM DISTILLATES			
<b>Waste Class:</b>		252			
<b>Waste Class Desc:</b>		WASTE OILS & LUBRICANTS			
<b>Waste Class:</b>		253			
<b>Waste Class Desc:</b>		EMULSIFIED OILS			

<a href="#">10</a>	12 of 15	WSW/33.7	95.9 / 0.00	<b>HOVEY INDUSTRIES (2005) INC. 2793 FENTON ROAD GLOUCESTER ON K1T 3T9</b>	<b>GEN</b>
<b>Generator No:</b>	ON2518700			<b>PO Box No:</b>	
<b>Status:</b>				<b>Country:</b>	Canada
<b>Approval Years:</b>	2014			<b>Choice of Contact:</b>	CO_OFFICIAL
<b>Contam. Facility:</b>	No			<b>Co Admin:</b>	Krista Stemmler
<b>MHSW Facility:</b>	No			<b>Phone No Admin:</b>	(613) 739-1070 Ext.
<b>SIC Code:</b>	332999				
<b>SIC Description:</b>	ALL OTHER MISCELLANEOUS FABRICATED METAL PRODUCT MANUFACTURING				

**Detail(s)**

<b>Waste Class:</b>	212
<b>Waste Class Desc:</b>	ALIPHATIC SOLVENTS
<b>Waste Class:</b>	252
<b>Waste Class Desc:</b>	WASTE OILS & LUBRICANTS
<b>Waste Class:</b>	253
<b>Waste Class Desc:</b>	EMULSIFIED OILS
<b>Waste Class:</b>	331
<b>Waste Class Desc:</b>	WASTE COMPRESSED GASES
<b>Waste Class:</b>	213
<b>Waste Class Desc:</b>	PETROLEUM DISTILLATES

<a href="#">10</a>	13 of 15	WSW/33.7	95.9 / 0.00	<b>HOVEY INDUSTRIES (2005) INC. 2793 FENTON ROAD GLOUCESTER ON K1T 3T9</b>	<b>GEN</b>
<b>Generator No:</b>	ON2518700			<b>PO Box No:</b>	
<b>Status:</b>				<b>Country:</b>	
<b>Approval Years:</b>	2012			<b>Choice of Contact:</b>	
<b>Contam. Facility:</b>				<b>Co Admin:</b>	
<b>MHSW Facility:</b>				<b>Phone No Admin:</b>	
<b>SIC Code:</b>	332999				
<b>SIC Description:</b>	All Other Miscellaneous Fabricated Metal Product Manufacturing				

**Detail(s)**

<b>Waste Class:</b>	212
<b>Waste Class Desc:</b>	ALIPHATIC SOLVENTS
<b>Waste Class:</b>	213
<b>Waste Class Desc:</b>	PETROLEUM DISTILLATES
<b>Waste Class:</b>	253
<b>Waste Class Desc:</b>	EMULSIFIED OILS
<b>Waste Class:</b>	252

Map Key	Number of Records	Direction/ Distance (m)	Elev/Diff (m)	Site	DB
<b>Waste Class Desc:</b>		WASTE OILS & LUBRICANTS			
<a href="#">10</a>	14 of 15	WSW/33.7	95.9 / 0.00	HOVEY INDUSTRIES (2005) INC. 2793 FENTON ROAD GLOUCESTER ON K1T 3T9	GEN
<b>Generator No:</b>	ON2518700			<b>PO Box No:</b>	
<b>Status:</b>	Registered			<b>Country:</b>	Canada
<b>Approval Years:</b>	As of Jul 2019			<b>Choice of Contact:</b>	
<b>Contam. Facility:</b>				<b>Co Admin:</b>	
<b>MHSW Facility:</b>				<b>Phone No Admin:</b>	
<b>SIC Code:</b>					
<b>SIC Description:</b>					
<b><u>Detail(s)</u></b>					
<b>Waste Class:</b>	252 L				
<b>Waste Class Desc:</b>	Waste crankcase oils and lubricants				
<b>Waste Class:</b>	253 L				
<b>Waste Class Desc:</b>	Emulsified oils				
<b>Waste Class:</b>	213 I				
<b>Waste Class Desc:</b>	Petroleum distillates				
<b>Waste Class:</b>	113 B				
<b>Waste Class Desc:</b>	Acid solutions - containing other metals and non-metals				
<b>Waste Class:</b>	145 I				
<b>Waste Class Desc:</b>	Wastes from the use of pigments, coatings and paints				
<b>Waste Class:</b>	212 L				
<b>Waste Class Desc:</b>	Aliphatic solvents and residues				
<b>Waste Class:</b>	212 I				
<b>Waste Class Desc:</b>	Aliphatic solvents and residues				
<b>Waste Class:</b>	331 I				
<b>Waste Class Desc:</b>	Waste compressed gases including cylinders				
<a href="#">10</a>	15 of 15	WSW/33.7	95.9 / 0.00	Hovey Industries (2005) Inc. 2793 Fenton Rd Gloucester ON K1T 3T9	SCT
<b>Established:</b>	01-AUG-79				
<b>Plant Size (ft²):</b>	60000				
<b>Employment:</b>					
<b><u>--Details--</u></b>					
<b>Description:</b>	Other Ornamental and Architectural Metal Product Manufacturing				
<b>SIC/NAICS Code:</b>	332329				
<b>Description:</b>	Railroad Rolling Stock Manufacturing				
<b>SIC/NAICS Code:</b>	336510				
<b>Description:</b>	Other Plate Work and Fabricated Structural Product Manufacturing				
<b>SIC/NAICS Code:</b>	332319				
<a href="#">11</a>	1 of 1	NNE/42.4	98.9 / 3.00	OTTAWA ON	WWIS

Map Key	Number of Records	Direction/ Distance (m)	Elev/Diff (m)	Site	DB
<b>Well ID:</b>	7119814			<b>Data Entry Status:</b>	
<b>Construction Date:</b>				<b>Data Src:</b>	
<b>Primary Water Use:</b>				<b>Date Received:</b>	2/26/2009
<b>Sec. Water Use:</b>				<b>Selected Flag:</b>	Yes
<b>Final Well Status:</b>	0			<b>Abandonment Rec:</b>	
<b>Water Type:</b>				<b>Contractor:</b>	6838
<b>Casing Material:</b>				<b>Form Version:</b>	7
<b>Audit No:</b>	Z87580			<b>Owner:</b>	
<b>Tag:</b>	A008889			<b>Street Name:</b>	3149 LEITRIM ROAD
<b>Construction Method:</b>				<b>County:</b>	OTTAWA-CARLETON
<b>Elevation (m):</b>				<b>Municipality:</b>	OTTAWA CITY
<b>Elevation Reliability:</b>				<b>Site Info:</b>	
<b>Depth to Bedrock:</b>				<b>Lot:</b>	
<b>Well Depth:</b>				<b>Concession:</b>	
<b>Overburden/Bedrock:</b>				<b>Concession Name:</b>	
<b>Pump Rate:</b>				<b>Easting NAD83:</b>	
<b>Static Water Level:</b>				<b>Northing NAD83:</b>	
<b>Flowing (Y/N):</b>				<b>Zone:</b>	
<b>Flow Rate:</b>				<b>UTM Reliability:</b>	
<b>Clear/Cloudy:</b>					

#### Bore Hole Information

<b>Bore Hole ID:</b>	1002021887			<b>Elevation:</b>	96.567535
<b>DP2BR:</b>				<b>Elevrc:</b>	
<b>Spatial Status:</b>				<b>Zone:</b>	18
<b>Code OB:</b>				<b>East83:</b>	452001
<b>Code OB Desc:</b>				<b>North83:</b>	5019292
<b>Open Hole:</b>				<b>Org CS:</b>	UTM83
<b>Cluster Kind:</b>				<b>UTMRC:</b>	4
<b>Date Completed:</b>	12/12/2008			<b>UTMRC Desc:</b>	margin of error : 30 m - 100 m
<b>Remarks:</b>				<b>Location Method:</b>	wwr
<b>Elevrc Desc:</b>					
<b>Location Source Date:</b>					
<b>Improvement Location Source:</b>					
<b>Improvement Location Method:</b>					
<b>Source Revision Comment:</b>					
<b>Supplier Comment:</b>					

#### Pipe Information

<b>Pipe ID:</b>	1002459452
<b>Casing No:</b>	0
<b>Comment:</b>	
<b>Alt Name:</b>	

#### Construction Record - Casing

<b>Casing ID:</b>	1002459457
<b>Layer:</b>	1
<b>Material:</b>	1
<b>Open Hole or Material:</b>	STEEL
<b>Depth From:</b>	
<b>Depth To:</b>	
<b>Casing Diameter:</b>	5
<b>Casing Diameter UOM:</b>	inch
<b>Casing Depth UOM:</b>	ft

#### Construction Record - Screen

<b>Screen ID:</b>	1002459458
<b>Layer:</b>	

Map Key	Number of Records	Direction/ Distance (m)	Elev/Diff (m)	Site	DB
<b>Slot:</b> Screen Top Depth: Screen End Depth: Screen Material: Screen Depth UOM: ft Screen Diameter UOM: inch Screen Diameter:					
<b>Hole Diameter</b> Hole ID: 1002459454 Diameter: Depth From: Depth To: Hole Depth UOM: ft Hole Diameter UOM: inch					
<a href="#">12</a>	1 of 19	SW/56.2	95.9 / 0.00	122558 CANADA LTD. 4543 SOUTH CLARK PL. BAY 2 GLOUCESTER ON K1T 3V2	GEN
Generator No: ON1385900 Status: Approval Years: 90 Contam. Facility: MHSW Facility: SIC Code: 3041 SIC Description: COATING OF METAL PR. PO Box No: Country: Choice of Contact: Co Admin: Phone No Admin:					
<b>Detail(s)</b> Waste Class: 121 Waste Class Desc: ALKALINE WASTES - HEAVY METALS					
<a href="#">12</a>	2 of 19	SW/56.2	95.9 / 0.00	RELIABLE PLATING LTD. 4543 SOUTH CLARK PLACE, BAY 2 Bay 2 OTTAWA ON K1T 3V2	GEN
Generator No: ON1385900 Status: Approval Years: 2015 Contam. Facility: No MHSW Facility: No SIC Code: 332813 SIC Description: 332813 PO Box No: Country: Canada Choice of Contact: CO_OFFICIAL Co Admin: Phone No Admin:					
<b>Detail(s)</b> Waste Class: 122 Waste Class Desc: ALKALINE WASTES - OTHER METALS Waste Class: 148 Waste Class Desc: INORGANIC LABORATORY CHEMICALS Waste Class: 112 Waste Class Desc: ACID WASTE - HEAVY METALS					
<a href="#">12</a>	3 of 19	SW/56.2	95.9 / 0.00	RELIABLE PLATING LTD. 4543 SOUTH CLARK PLACE, BAY 2 GLOUCESTER ON K1T 3V2	GEN

Map Key	Number of Records	Direction/ Distance (m)	Elev/Diff (m)	Site	DB
<b>Generator No:</b>	ON1385900			<b>PO Box No:</b>	
<b>Status:</b>				<b>Country:</b>	
<b>Approval Years:</b>	2011			<b>Choice of Contact:</b>	
<b>Contam. Facility:</b>				<b>Co Admin:</b>	
<b>MHSW Facility:</b>				<b>Phone No Admin:</b>	
<b>SIC Code:</b>	332813				
<b>SIC Description:</b>					
<b><u>Detail(s)</u></b>					
<b>Waste Class:</b>		122			
<b>Waste Class Desc:</b>		ALKALINE WASTES - OTHER METALS			
<b>Waste Class:</b>		112			
<b>Waste Class Desc:</b>		ACID WASTE - HEAVY METALS			
<b>Waste Class:</b>		148			
<b>Waste Class Desc:</b>		INORGANIC LABORATORY CHEMICALS			
<a href="#">12</a>	4 of 19	SW/56.2	95.9 / 0.00	<b>RELIABLE PLATING LTD. 4543 SOUTH CLARK PLACE, BAY 2 OTTAWA ON K1T 3V2</b>	<b>GEN</b>
<b>Generator No:</b>	ON1385900			<b>PO Box No:</b>	
<b>Status:</b>				<b>Country:</b>	Canada
<b>Approval Years:</b>	2014			<b>Choice of Contact:</b>	CO_OFFICIAL
<b>Contam. Facility:</b>	No			<b>Co Admin:</b>	
<b>MHSW Facility:</b>	No			<b>Phone No Admin:</b>	
<b>SIC Code:</b>	332813				
<b>SIC Description:</b>	332813				
<b><u>Detail(s)</u></b>					
<b>Waste Class:</b>		122			
<b>Waste Class Desc:</b>		ALKALINE WASTES - OTHER METALS			
<b>Waste Class:</b>		148			
<b>Waste Class Desc:</b>		INORGANIC LABORATORY CHEMICALS			
<b>Waste Class:</b>		112			
<b>Waste Class Desc:</b>		ACID WASTE - HEAVY METALS			
<a href="#">12</a>	5 of 19	SW/56.2	95.9 / 0.00	<b>AXLE AUTOMOTIVE 4543 SOUTHCLARK PLACE, UNIT 3 GLOUCESTER ON K1G 3N3</b>	<b>GEN</b>
<b>Generator No:</b>	ON2126800			<b>PO Box No:</b>	
<b>Status:</b>				<b>Country:</b>	
<b>Approval Years:</b>	96,97,98			<b>Choice of Contact:</b>	
<b>Contam. Facility:</b>				<b>Co Admin:</b>	
<b>MHSW Facility:</b>				<b>Phone No Admin:</b>	
<b>SIC Code:</b>	6399				
<b>SIC Description:</b>	OTHER VEH. SERVICES				
<b><u>Detail(s)</u></b>					
<b>Waste Class:</b>		213			
<b>Waste Class Desc:</b>		PETROLEUM DISTILLATES			
<a href="#">12</a>	6 of 19	SW/56.2	95.9 / 0.00	<b>RELIABLE PLATING LTD. 4543 SOUTH CLARK PLACE, BAY 2</b>	<b>GEN</b>



Map Key	Number of Records	Direction/ Distance (m)	Elev/Diff (m)	Site	DB
<b>GLOUCESTER ON K1T 3V2</b>					
<b>Generator No:</b>	ON1385900			<b>PO Box No:</b>	
<b>Status:</b>				<b>Country:</b>	
<b>Approval Years:</b>	2012			<b>Choice of Contact:</b>	
<b>Contam. Facility:</b>				<b>Co Admin:</b>	
<b>MHSW Facility:</b>				<b>Phone No Admin:</b>	
<b>SIC Code:</b>	332813				
<b>SIC Description:</b>					
<b><u>Detail(s)</u></b>					
<b>Waste Class:</b>		112			
<b>Waste Class Desc:</b>		ACID WASTE - HEAVY METALS			
<b>Waste Class:</b>		122			
<b>Waste Class Desc:</b>		ALKALINE WASTES - OTHER METALS			
<b>Waste Class:</b>		148			
<b>Waste Class Desc:</b>		INORGANIC LABORATORY CHEMICALS			
<a href="#">12</a>	7 of 19	SW/56.2	95.9 / 0.00	<b>AXLE AUTOMOTIVE INC. 4543 Southclarke Place Unit 3 GLOUCESTER ON</b>	<b>GEN</b>
<b>Generator No:</b>	ON2126800			<b>PO Box No:</b>	
<b>Status:</b>				<b>Country:</b>	
<b>Approval Years:</b>	03,04			<b>Choice of Contact:</b>	
<b>Contam. Facility:</b>				<b>Co Admin:</b>	
<b>MHSW Facility:</b>				<b>Phone No Admin:</b>	
<b>SIC Code:</b>					
<b>SIC Description:</b>					
<b><u>Detail(s)</u></b>					
<b>Waste Class:</b>		213			
<b>Waste Class Desc:</b>		PETROLEUM DISTILLATES			
<a href="#">12</a>	8 of 19	SW/56.2	95.9 / 0.00	<b>RELIABLE PLATING 4543 SOUTH CLARK PLACE, BAY 2 GLOUCESTER ON K1G 3N3</b>	<b>GEN</b>
<b>Generator No:</b>	ON1385900			<b>PO Box No:</b>	
<b>Status:</b>				<b>Country:</b>	
<b>Approval Years:</b>	98,99,00			<b>Choice of Contact:</b>	
<b>Contam. Facility:</b>				<b>Co Admin:</b>	
<b>MHSW Facility:</b>				<b>Phone No Admin:</b>	
<b>SIC Code:</b>	3041				
<b>SIC Description:</b>		COATING OF METAL PR.			
<b><u>Detail(s)</u></b>					
<b>Waste Class:</b>		121			
<b>Waste Class Desc:</b>		ALKALINE WASTES - HEAVY METALS			
<a href="#">12</a>	9 of 19	SW/56.2	95.9 / 0.00	<b>AXLE AUTOMOTIVE INC. 4543 SOUTHCLARK PLACE, UNIT 3 GLOUCESTER ON K1G 3N3</b>	<b>GEN</b>
<b>Generator No:</b>	ON2126800			<b>PO Box No:</b>	

Map Key	Number of Records	Direction/ Distance (m)	Elev/Diff (m)	Site	DB
<b>Status:</b> <b>Approval Years:</b> 99,00,01 <b>Contam. Facility:</b> <b>MHSW Facility:</b> <b>SIC Code:</b> 6399 <b>SIC Description:</b> OTHER VEH. SERVICES				<b>Country:</b> <b>Choice of Contact:</b> <b>Co Admin:</b> <b>Phone No Admin:</b>	
<b><u>Detail(s)</u></b>					
<b>Waste Class:</b> 213 <b>Waste Class Desc:</b> PETROLEUM DISTILLATES					
<a href="#">12</a>	10 of 19	SW/56.2	95.9 / 0.00	<b>RELIABLE PLATING LTD.</b> <b>4543 SOUTH CLARK PLACE, BAY 2</b> <b>GLOUCESTER ON K1T 3V2</b>	GEN
<b>Generator No:</b> ON1385900 <b>Status:</b> <b>Approval Years:</b> 2010 <b>Contam. Facility:</b> <b>MHSW Facility:</b> <b>SIC Code:</b> 332813 <b>SIC Description:</b>				<b>PO Box No:</b> <b>Country:</b> <b>Choice of Contact:</b> <b>Co Admin:</b> <b>Phone No Admin:</b>	
<b><u>Detail(s)</u></b>					
<b>Waste Class:</b> 148 <b>Waste Class Desc:</b> INORGANIC LABORATORY CHEMICALS					
<b>Waste Class:</b> 122 <b>Waste Class Desc:</b> ALKALINE WASTES - OTHER METALS					
<b>Waste Class:</b> 112 <b>Waste Class Desc:</b> ACID WASTE - HEAVY METALS					
<a href="#">12</a>	11 of 19	SW/56.2	95.9 / 0.00	<b>RELIABLE PLATING LTD.</b> <b>4543 SOUTH CLARK PLACE, BAY 2</b> <b>GLOUCESTER ON K1T 3V2</b>	GEN
<b>Generator No:</b> ON1385900 <b>Status:</b> <b>Approval Years:</b> 2009 <b>Contam. Facility:</b> <b>MHSW Facility:</b> <b>SIC Code:</b> 332813 <b>SIC Description:</b>				<b>PO Box No:</b> <b>Country:</b> <b>Choice of Contact:</b> <b>Co Admin:</b> <b>Phone No Admin:</b>	
<b><u>Detail(s)</u></b>					
<b>Waste Class:</b> 112 <b>Waste Class Desc:</b> ACID WASTE - HEAVY METALS					
<b>Waste Class:</b> 122 <b>Waste Class Desc:</b> ALKALINE WASTES - OTHER METALS					
<b>Waste Class:</b> 148 <b>Waste Class Desc:</b> INORGANIC LABORATORY CHEMICALS					
<a href="#">12</a>	12 of 19	SW/56.2	95.9 / 0.00	<b>RELIABLE PLATING LTD.</b> <b>4543 SOUTH CLARK PLACE, BAY 2</b> <b>GLOUCESTER ON K1T 3V2</b>	GEN

Map Key	Number of Records	Direction/ Distance (m)	Elev/Diff (m)	Site	DB
<b>Generator No:</b>	ON1385900			<b>PO Box No:</b>	
<b>Status:</b>				<b>Country:</b>	
<b>Approval Years:</b>	01,02,03,04,05,06,07,08			<b>Choice of Contact:</b>	
<b>Contam. Facility:</b>				<b>Co Admin:</b>	
<b>MHSW Facility:</b>				<b>Phone No Admin:</b>	
<b>SIC Code:</b>	3041				
<b>SIC Description:</b>		COATING OF METAL PR.			
<b><u>Detail(s)</u></b>					
<b>Waste Class:</b>		112			
<b>Waste Class Desc:</b>		ACID WASTE - HEAVY METALS			
<b>Waste Class:</b>		121			
<b>Waste Class Desc:</b>		ALKALINE WASTES - HEAVY METALS			
<b>Waste Class:</b>		122			
<b>Waste Class Desc:</b>		ALKALINE WASTES - OTHER METALS			
<b>Waste Class:</b>		148			
<b>Waste Class Desc:</b>		INORGANIC LABORATORY CHEMICALS			

<a href="#">12</a>	13 of 19	<b>SW/56.2</b>	<b>95.9 / 0.00</b>	<b>RELIABLE PLATING LTD. 4543 SOUTH CLARK PLACE, BAY 2 Bay 2 OTTAWA ON K1T 3V2</b>	<b>GEN</b>
<b>Generator No:</b>	ON1385900			<b>PO Box No:</b>	
<b>Status:</b>	Registered			<b>Country:</b>	Canada
<b>Approval Years:</b>	As of Dec 2018			<b>Choice of Contact:</b>	
<b>Contam. Facility:</b>				<b>Co Admin:</b>	
<b>MHSW Facility:</b>				<b>Phone No Admin:</b>	
<b>SIC Code:</b>					
<b>SIC Description:</b>					
<b><u>Detail(s)</u></b>					
<b>Waste Class:</b>		112 C			
<b>Waste Class Desc:</b>		Acid solutions - containing heavy metals			
<b>Waste Class:</b>		112 T			
<b>Waste Class Desc:</b>		Acid solutions - containing heavy metals			
<b>Waste Class:</b>		122 C			
<b>Waste Class Desc:</b>		Alkaline slutions - containing other metals and non-metals (not cyanide)			

<a href="#">12</a>	14 of 19	<b>SW/56.2</b>	<b>95.9 / 0.00</b>	<b>122558 CANADA LTD. 43-403 4543 SOUTH CLARK PL. BAY 2 GLOUCESTER ON K1T 3V2</b>	<b>GEN</b>
<b>Generator No:</b>	ON1385900			<b>PO Box No:</b>	
<b>Status:</b>				<b>Country:</b>	
<b>Approval Years:</b>	92,93,94,95,96,97			<b>Choice of Contact:</b>	
<b>Contam. Facility:</b>				<b>Co Admin:</b>	
<b>MHSW Facility:</b>				<b>Phone No Admin:</b>	
<b>SIC Code:</b>	3041				
<b>SIC Description:</b>		COATING OF METAL PR.			
<b><u>Detail(s)</u></b>					
<b>Waste Class:</b>		121			
<b>Waste Class Desc:</b>		ALKALINE WASTES - HEAVY METALS			

Map Key	Number of Records	Direction/ Distance (m)	Elev/Diff (m)	Site	DB
<a href="#">12</a>	15 of 19	SW/56.2	95.9 / 0.00	RELIABLE PLATING LTD. 4543 SOUTH CLARK PLACE, BAY 2 Bay 2 OTTAWA ON K1T 3V2	GEN
<b>Generator No:</b>	ON1385900			<b>PO Box No:</b>	
<b>Status:</b>				<b>Country:</b>	Canada
<b>Approval Years:</b>	2016			<b>Choice of Contact:</b>	CO_OFFICIAL
<b>Contam. Facility:</b>	No			<b>Co Admin:</b>	
<b>MHSW Facility:</b>	No			<b>Phone No Admin:</b>	
<b>SIC Code:</b>	332813				
<b>SIC Description:</b>	332813				
<b><u>Detail(s)</u></b>					
<b>Waste Class:</b>	122				
<b>Waste Class Desc:</b>	ALKALINE WASTES - OTHER METALS				
<b>Waste Class:</b>	112				
<b>Waste Class Desc:</b>	ACID WASTE - HEAVY METALS				
<b>Waste Class:</b>	148				
<b>Waste Class Desc:</b>	INORGANIC LABORATORY CHEMICALS				
<a href="#">12</a>	16 of 19	SW/56.2	95.9 / 0.00	RELIABLE PLATING LTD. 4543 SOUTH CLARK PLACE, BAY 2 GLOUCESTER ON	GEN
<b>Generator No:</b>	ON1385900			<b>PO Box No:</b>	
<b>Status:</b>				<b>Country:</b>	
<b>Approval Years:</b>	2013			<b>Choice of Contact:</b>	
<b>Contam. Facility:</b>				<b>Co Admin:</b>	
<b>MHSW Facility:</b>				<b>Phone No Admin:</b>	
<b>SIC Code:</b>	332813				
<b>SIC Description:</b>					
<b><u>Detail(s)</u></b>					
<b>Waste Class:</b>	148				
<b>Waste Class Desc:</b>	INORGANIC LABORATORY CHEMICALS				
<b>Waste Class:</b>	122				
<b>Waste Class Desc:</b>	ALKALINE WASTES - OTHER METALS				
<b>Waste Class:</b>	112				
<b>Waste Class Desc:</b>	ACID WASTE - HEAVY METALS				
<a href="#">12</a>	17 of 19	SW/56.2	95.9 / 0.00	RELIABLE PLATING LTD. 4543 SOUTH CLARK PLACE, BAY 2 Bay 2 OTTAWA ON K1T 3V2	GEN
<b>Generator No:</b>	ON1385900			<b>PO Box No:</b>	
<b>Status:</b>	Registered			<b>Country:</b>	Canada
<b>Approval Years:</b>	As of Jul 2019			<b>Choice of Contact:</b>	
<b>Contam. Facility:</b>				<b>Co Admin:</b>	
<b>MHSW Facility:</b>				<b>Phone No Admin:</b>	
<b>SIC Code:</b>					
<b>SIC Description:</b>					
<b><u>Detail(s)</u></b>					

Map Key	Number of Records	Direction/ Distance (m)	Elev/Diff (m)	Site	DB
<b>Waste Class:</b> 112 T <b>Waste Class Desc:</b> Acid solutions - containing heavy metals  <b>Waste Class:</b> 145 T <b>Waste Class Desc:</b> Wastes from the use of pigments, coatings and paints  <b>Waste Class:</b> 122 C <b>Waste Class Desc:</b> Alkaline slutions - containing other metals and non-metals (not cyanide)  <b>Waste Class:</b> 112 C <b>Waste Class Desc:</b> Acid solutions - containing heavy metals					
<a href="#">12</a>	18 of 19	SW/56.2	95.9 / 0.00	RELIABLE PLATING & FINISHING 4543 SOUTHCLARK PL UNIT 2 OTTAWA ON K1T 3V2	SCT
<b>Established:</b> 1993 <b>Plant Size (ft²):</b> 1600 <b>Employment:</b> 4  <b>--Details--</b> <b>Description:</b> Coating, Engraving, Heat Treating and Allied Activities <b>SIC/NAICS Code:</b> 332810					
<a href="#">12</a>	19 of 19	SW/56.2	95.9 / 0.00	Reliable Plating & Surface 4543 Southclark PI Unit 2 Gloucester ON K1T 3V2	SCT
<b>Established:</b> 7/1/1983 <b>Plant Size (ft²):</b> 1600 <b>Employment:</b>  <b>--Details--</b> <b>Description:</b> Coating, Engraving, Heat Treating and Allied Activities <b>SIC/NAICS Code:</b> 332810  <b>Description:</b> Coating, Engraving, Heat Treating and Allied Activities <b>SIC/NAICS Code:</b> 332810					
<a href="#">13</a>	1 of 14	SW/56.4	94.9 / -1.00	4549 Southclark PI Ottawa ON	EHS
<b>Order No:</b> 20180423127 <b>Status:</b> C <b>Report Type:</b> Standard Report <b>Report Date:</b> 30-APR-18 <b>Date Received:</b> 23-APR-18 <b>Previous Site Name:</b> <b>Lot/Building Size:</b> <b>Additional Info Ordered:</b>  <b>Nearest Intersection:</b> <b>Municipality:</b> Ottawa <b>Client Prov/State:</b> ON <b>Search Radius (km):</b> .25 <b>X:</b> -75.616987 <b>Y:</b> 45.319646					
<a href="#">13</a>	2 of 14	SW/56.4	94.9 / -1.00	TP CRAWFORD LTD 4549 SOUTH CREEK PL GLOUCESTER ON	EXP
<b>Instance No:</b> 10763101 <b>Instance ID:</b> 36634 <b>Instance Type:</b> FS Liquid Fuel Tank					

Map Key	Number of Records	Direction/ Distance (m)	Elev/Diff (m)	Site	DB
<b>Description:</b>		FS Liquid Fuel Tank			
<b>Status:</b>		EXPIRED			
<b>TSSA Program Area:</b>					
<b>Maximum Hazard Rank:</b>					
<b>Facility Type:</b>					
<b>Expired Date:</b>					
<a href="#">13</a>	3 of 14	SW/56.4	94.9 / -1.00	TP CRAWFORD LTD 4549 SOUTH CREEK PL GLOUCESTER ON	EXP
<b>Instance No:</b>		9239043			
<b>Instance ID:</b>		382665			
<b>Instance Type:</b>		FS Facility			
<b>Description:</b>		Fuels Safety Private Fuel Outlet - Self Serve			
<b>Status:</b>		EXPIRED			
<b>TSSA Program Area:</b>					
<b>Maximum Hazard Rank:</b>					
<b>Facility Type:</b>					
<b>Expired Date:</b>					
<a href="#">13</a>	4 of 14	SW/56.4	94.9 / -1.00	TP CRAWFORD LTD 4549 SOUTH CREEK PL GLOUCESTER ON	EXP
<b>Instance No:</b>		10763109			
<b>Instance ID:</b>		38571			
<b>Instance Type:</b>		FS Piping			
<b>Description:</b>		FS Piping			
<b>Status:</b>		EXPIRED			
<b>TSSA Program Area:</b>					
<b>Maximum Hazard Rank:</b>					
<b>Facility Type:</b>					
<b>Expired Date:</b>					
<a href="#">13</a>	5 of 14	SW/56.4	94.9 / -1.00	TP CRAWFORD LTD 4549 SOUTH CREEK PL GLOUCESTER ON K1G 3N3	EXP
<b>Instance No:</b>		10763101			
<b>Instance ID:</b>					
<b>Instance Type:</b>		FS Liquid Fuel Tank			
<b>Description:</b>		Fuels Safety Private Fuel Outlet - Self Serve			
<b>Status:</b>		EXPIRED			
<b>TSSA Program Area:</b>					
<b>Maximum Hazard Rank:</b>					
<b>Facility Type:</b>		FS Liquid Fuel Tank			
<b>Expired Date:</b>		6/5/1990			
<a href="#">13</a>	6 of 14	SW/56.4	94.9 / -1.00	TP CRAWFORD LTD 4549 SOUTH CREEK PL GLOUCESTER ON	FSTH
<b>License Issue Date:</b>		6/4/1990			
<b>Tank Status:</b>		Licensed			
<b>Tank Status As Of:</b>		August 2007			
<b>Operation Type:</b>		Private Fuel Outlet			
<b>Facility Type:</b>		Gasoline Station - Self Serve			

Map Key	Number of Records	Direction/ Distance (m)	Elev/Diff (m)	Site	DB
<b>--Details--</b>					
<b>Status:</b>		Active			
<b>Year of Installation:</b>		1976			
<b>Corrosion Protection:</b>					
<b>Capacity:</b>		9000			
<b>Tank Fuel Type:</b>		Liquid Fuel Single Wall UST - Gasoline			
<b>13</b>	7 of 14	SW/56.4	94.9 / -1.00	TP CRAWFORD LTD 4549 SOUTH CREEK PL GLOUCESTER ON	FSTH
<b>License Issue Date:</b>		6/4/1990			
<b>Tank Status:</b>		Licensed			
<b>Tank Status As Of:</b>		December 2008			
<b>Operation Type:</b>		Private Fuel Outlet			
<b>Facility Type:</b>		Gasoline Station - Self Serve			
<b>--Details--</b>					
<b>Status:</b>		Active			
<b>Year of Installation:</b>		1976			
<b>Corrosion Protection:</b>					
<b>Capacity:</b>		9000			
<b>Tank Fuel Type:</b>		Liquid Fuel Single Wall UST - Gasoline			
<b>13</b>	8 of 14	SW/56.4	94.9 / -1.00	T P CRAWFORD LIMITED 4549 SOUTH CLARK PLACE GLOUCESTER ON K1T 3V2	GEN
<b>Generator No:</b>	ON3771464			<b>PO Box No:</b>	
<b>Status:</b>				<b>Country:</b>	
<b>Approval Years:</b>	2010			<b>Choice of Contact:</b>	
<b>Contam. Facility:</b>				<b>Co Admin:</b>	
<b>MHSW Facility:</b>				<b>Phone No Admin:</b>	
<b>SIC Code:</b>	238160				
<b>SIC Description:</b>	Roofing Contractors				
<b><u>Detail(s)</u></b>					
<b>Waste Class:</b>	252				
<b>Waste Class Desc:</b>	WASTE OILS & LUBRICANTS				
<b>13</b>	9 of 14	SW/56.4	94.9 / -1.00	T.P. CRAWFORD LIMITED 4549 SOUTH CLARK PLACE GLOUCESTER ON K1G 3N3	GEN
<b>Generator No:</b>	ON0535500			<b>PO Box No:</b>	
<b>Status:</b>				<b>Country:</b>	
<b>Approval Years:</b>	99,00,01			<b>Choice of Contact:</b>	
<b>Contam. Facility:</b>				<b>Co Admin:</b>	
<b>MHSW Facility:</b>				<b>Phone No Admin:</b>	
<b>SIC Code:</b>	4236				
<b>SIC Description:</b>	SHEET METAL & ROOF.				
<b><u>Detail(s)</u></b>					
<b>Waste Class:</b>	213				
<b>Waste Class Desc:</b>	PETROLEUM DISTILLATES				

Map Key	Number of Records	Direction/ Distance (m)	Elev/Diff (m)	Site	DB
<b>Waste Class:</b>		252			
<b>Waste Class Desc:</b>		WASTE OILS & LUBRICANTS			
<a href="#">13</a>	10 of 14	SW/56.4	94.9 / -1.00	T.P. CRAWFORD LTD. 38-153 4549 SOUTHCLARK PLACE GLOUCESTER ON K1T 3V2	GEN
<b>Generator No:</b>	ON0535500			<b>PO Box No:</b>	
<b>Status:</b>				<b>Country:</b>	
<b>Approval Years:</b>	92,93,94,95,96,97,98			<b>Choice of Contact:</b>	
<b>Contam. Facility:</b>				<b>Co Admin:</b>	
<b>MHSW Facility:</b>				<b>Phone No Admin:</b>	
<b>SIC Code:</b>	4236				
<b>SIC Description:</b>	SHEET METAL & ROOF.				
<b><u>Detail(s)</u></b>					
<b>Waste Class:</b>		213			
<b>Waste Class Desc:</b>		PETROLEUM DISTILLATES			
<b>Waste Class:</b>		252			
<b>Waste Class Desc:</b>		WASTE OILS & LUBRICANTS			
<a href="#">13</a>	11 of 14	SW/56.4	94.9 / -1.00	T.P. CRAWFORD LTD. 4549 SOUTHCLARK PLACE GLOUCESTER ON K1T 3V2	GEN
<b>Generator No:</b>	ON0535500			<b>PO Box No:</b>	
<b>Status:</b>				<b>Country:</b>	
<b>Approval Years:</b>	86,87,88,89			<b>Choice of Contact:</b>	
<b>Contam. Facility:</b>				<b>Co Admin:</b>	
<b>MHSW Facility:</b>				<b>Phone No Admin:</b>	
<b>SIC Code:</b>	0007				
<b>SIC Description:</b>	LETTER ACKNOWLEDG.				
<a href="#">13</a>	12 of 14	SW/56.4	94.9 / -1.00	TP CRAWFORD LTD 4549 SOUTH CREEK PL GLOUCESTER ON	PRT
<b>Location ID:</b>	5319				
<b>Type:</b>	private				
<b>Expiry Date:</b>					
<b>Capacity (L):</b>	9000.00				
<b>Licence #:</b>	0001009261				
<a href="#">13</a>	13 of 14	SW/56.4	94.9 / -1.00	T.P. Crawford Ltd. 4549 Southclark Pl Gloucester ON K1T 3V2	SCT
<b>Established:</b>	01-AUG-47				
<b>Plant Size (ft²):</b>	12000				
<b>Employment:</b>					
<b><u>--Details--</u></b>					
<b>Description:</b>	Other Ornamental and Architectural Metal Product Manufacturing				
<b>SIC/NAICS Code:</b>	332329				
<b>Description:</b>	Other Ornamental and Architectural Metal Product Manufacturing				
<b>SIC/NAICS Code:</b>	332329				



Map Key	Number of Records	Direction/ Distance (m)	Elev/Diff (m)	Site	DB
<a href="#">13</a>	14 of 14	SW/56.4	94.9 / -1.00	T P CRAWFORD LTD 4549 SOUTHCLARK PL GLOUCESTER ON K1T 3V2	SCT
<b>Established:</b>		1947			
<b>Plant Size (ft²):</b>		12000			
<b>Employment:</b>		100			
<b>--Details--</b>					
<b>Description:</b>		SHEET METAL WORK			
<b>SIC/NAICS Code:</b>		3444			
<a href="#">14</a>	1 of 1	WSW/59.8	95.9 / 0.00	lot 16 con 4 ON	WWIS
<b>Well ID:</b>		1513676		<b>Data Entry Status:</b>	
<b>Construction Date:</b>				<b>Data Src:</b>	1
<b>Primary Water Use:</b>		Domestic		<b>Date Received:</b>	12/10/1973
<b>Sec. Water Use:</b>		0		<b>Selected Flag:</b>	Yes
<b>Final Well Status:</b>		Water Supply		<b>Abandonment Rec:</b>	
<b>Water Type:</b>				<b>Contractor:</b>	2559
<b>Casing Material:</b>				<b>Form Version:</b>	1
<b>Audit No:</b>				<b>Owner:</b>	
<b>Tag:</b>				<b>Street Name:</b>	
<b>Construction Method:</b>				<b>County:</b>	OTTAWA-CARLETON
<b>Elevation (m):</b>				<b>Municipality:</b>	GLOUCESTER TOWNSHIP
<b>Elevation Reliability:</b>				<b>Site Info:</b>	
<b>Depth to Bedrock:</b>				<b>Lot:</b>	016
<b>Well Depth:</b>				<b>Concession:</b>	04
<b>Overburden/Bedrock:</b>				<b>Concession Name:</b>	RF
<b>Pump Rate:</b>				<b>Easting NAD83:</b>	
<b>Static Water Level:</b>				<b>Northing NAD83:</b>	
<b>Flowing (Y/N):</b>				<b>Zone:</b>	
<b>Flow Rate:</b>				<b>UTM Reliability:</b>	
<b>Clear/Cloudy:</b>					
<b><u>Bore Hole Information</u></b>					
<b>Bore Hole ID:</b>		10035659		<b>Elevation:</b>	95.333564
<b>DP2BR:</b>		17		<b>Elevrc:</b>	
<b>Spatial Status:</b>				<b>Zone:</b>	18
<b>Code OB:</b>		r		<b>East83:</b>	451590.7
<b>Code OB Desc:</b>		Bedrock		<b>North83:</b>	5018767
<b>Open Hole:</b>				<b>Org CS:</b>	
<b>Cluster Kind:</b>				<b>UTMRC:</b>	6
<b>Date Completed:</b>		11/26/1973		<b>UTMRC Desc:</b>	margin of error : 300 m - 1 km
<b>Remarks:</b>				<b>Location Method:</b>	p6
<b>Elevrc Desc:</b>					
<b>Location Source Date:</b>					
<b>Improvement Location Source:</b>					
<b>Improvement Location Method:</b>					
<b>Source Revision Comment:</b>					
<b>Supplier Comment:</b>					
<b><u>Overburden and Bedrock</u></b>					
<b><u>Materials Interval</u></b>					
<b>Formation ID:</b>		931024158			
<b>Layer:</b>		3			
<b>Color:</b>		2			

<b>Map Key</b>	<b>Number of Records</b>	<b>Direction/ Distance (m)</b>	<b>Elev/Diff (m)</b>	<b>Site</b>	<b>DB</b>
<b>General Color:</b>			GREY		
<b>Mat1:</b>			05		
<b>Most Common Material:</b>			CLAY		
<b>Mat2:</b>					
<b>Other Materials:</b>					
<b>Mat3:</b>					
<b>Other Materials:</b>					
<b>Formation Top Depth:</b>		6			
<b>Formation End Depth:</b>		17			
<b>Formation End Depth UOM:</b>		ft			
<b><u>Overburden and Bedrock Materials Interval</u></b>					
<b>Formation ID:</b>		931024156			
<b>Layer:</b>		1			
<b>Color:</b>		6			
<b>General Color:</b>		BROWN			
<b>Mat1:</b>		01			
<b>Most Common Material:</b>		FILL			
<b>Mat2:</b>		28			
<b>Other Materials:</b>		SAND			
<b>Mat3:</b>					
<b>Other Materials:</b>					
<b>Formation Top Depth:</b>		0			
<b>Formation End Depth:</b>		2			
<b>Formation End Depth UOM:</b>		ft			
<b><u>Overburden and Bedrock Materials Interval</u></b>					
<b>Formation ID:</b>		931024157			
<b>Layer:</b>		2			
<b>Color:</b>		6			
<b>General Color:</b>		BROWN			
<b>Mat1:</b>		02			
<b>Most Common Material:</b>		TOPSOIL			
<b>Mat2:</b>					
<b>Other Materials:</b>					
<b>Mat3:</b>					
<b>Other Materials:</b>					
<b>Formation Top Depth:</b>		2			
<b>Formation End Depth:</b>		6			
<b>Formation End Depth UOM:</b>		ft			
<b><u>Overburden and Bedrock Materials Interval</u></b>					
<b>Formation ID:</b>		931024159			
<b>Layer:</b>		4			
<b>Color:</b>		2			
<b>General Color:</b>		GREY			
<b>Mat1:</b>		15			
<b>Most Common Material:</b>		LIMESTONE			
<b>Mat2:</b>					
<b>Other Materials:</b>					
<b>Mat3:</b>					
<b>Other Materials:</b>					
<b>Formation Top Depth:</b>		17			
<b>Formation End Depth:</b>		48			
<b>Formation End Depth UOM:</b>		ft			

Map Key	Number of Records	Direction/ Distance (m)	Elev/Diff (m)	Site	DB
<b><u>Method of Construction &amp; Well Use</u></b>					
<b>Method Construction ID:</b>					
<b>Method Construction Code:</b>	4				
<b>Method Construction:</b>	Rotary (Air)				
<b>Other Method Construction:</b>					
<b><u>Pipe Information</u></b>					
<b>Pipe ID:</b>	10584229				
<b>Casing No:</b>	1				
<b>Comment:</b>					
<b>Alt Name:</b>					
<b><u>Construction Record - Casing</u></b>					
<b>Casing ID:</b>	930063077				
<b>Layer:</b>	1				
<b>Material:</b>	1				
<b>Open Hole or Material:</b>	STEEL				
<b>Depth From:</b>					
<b>Depth To:</b>	21				
<b>Casing Diameter:</b>	7				
<b>Casing Diameter UOM:</b>	inch				
<b>Casing Depth UOM:</b>	ft				
<b><u>Results of Well Yield Testing</u></b>					
<b>Pump Test ID:</b>	991513676				
<b>Pump Set At:</b>					
<b>Static Level:</b>	9				
<b>Final Level After Pumping:</b>	28				
<b>Recommended Pump Depth:</b>	35				
<b>Pumping Rate:</b>	0				
<b>Flowing Rate:</b>					
<b>Recommended Pump Rate:</b>					
<b>Levels UOM:</b>	ft				
<b>Rate UOM:</b>	GPM				
<b>Water State After Test Code:</b>					
<b>Water State After Test:</b>					
<b>Pumping Test Method:</b>					
<b>Pumping Duration HR:</b>					
<b>Pumping Duration MIN:</b>					
<b>Flowing:</b>	N				
<b><u>Water Details</u></b>					
<b>Water ID:</b>	933469339				
<b>Layer:</b>	1				
<b>Kind Code:</b>	1				
<b>Kind:</b>	FRESH				
<b>Water Found Depth:</b>	43				
<b>Water Found Depth UOM:</b>	ft				
<b>15</b>	1 of 4	W/63.0	96.9 / 1.00	2794 Fenton Road Ottawa ON	EHS
<b>Order No:</b>	20070925005			<b>Nearest Intersection:</b>	
<b>Status:</b>	C			<b>Municipality:</b>	
<b>Report Type:</b>	CAN - Custom Report			<b>Client Prov/State:</b>	
<b>Report Date:</b>	10/3/2007			<b>Search Radius (km):</b>	0.25

Map Key	Number of Records	Direction/ Distance (m)	Elev/Diff (m)	Site	DB
<b>Date Received:</b>		9/25/2007		<b>X:</b>	-75.618401
<b>Previous Site Name:</b>				<b>Y:</b>	45.322344
<b>Lot/Building Size:</b>					
<b>Additional Info Ordered:</b>		Fire Insur. Maps And /or Site Plans			
<a href="#">15</a>	2 of 4	W/63.0	96.9 / 1.00	Chinook Mobile Heating & 2794 Fenton Road Ottawa ON K1T 3T7	GEN
<b>Generator No:</b>		ON9293420		<b>PO Box No:</b>	
<b>Status:</b>				<b>Country:</b>	
<b>Approval Years:</b>		07,08		<b>Choice of Contact:</b>	
<b>Contam. Facility:</b>				<b>Co Admin:</b>	
<b>MHSW Facility:</b>				<b>Phone No Admin:</b>	
<b>SIC Code:</b>		325999			
<b>SIC Description:</b>		All Other Miscellaneous Chemical Product Manufacturing			
<b>Detail(s)</b>					
<b>Waste Class:</b>		212			
<b>Waste Class Desc:</b>		ALIPHATIC SOLVENTS			
<a href="#">15</a>	3 of 4	W/63.0	96.9 / 1.00	Hovey Industries Ltd. 2794 Fenton Rd Ottawa ON K1T 3T7	SCT
<b>Established:</b>		1979			
<b>Plant Size (ft²):</b>		60000			
<b>Employment:</b>		62			
<a href="#">15</a>	4 of 4	W/63.0	96.9 / 1.00	Hovey Industries Ltd. 2794 Fenton Rd Gloucester ON K1T 3T7	SCT
<b>Established:</b>		1979			
<b>Plant Size (ft²):</b>		60000			
<b>Employment:</b>					
<b>--Details--</b>					
<b>Description:</b>		Other Plate Work and Fabricated Structural Product Manufacturing			
<b>SIC/NAICS Code:</b>		332319			
<b>Description:</b>		Other Ornamental and Architectural Metal Product Manufacturing			
<b>SIC/NAICS Code:</b>		332329			
<b>Description:</b>		Railroad Rolling Stock Manufacturing			
<b>SIC/NAICS Code:</b>		336510			
<a href="#">16</a>	1 of 1	WSW/66.3	95.9 / 0.00	lot 16 con 4 ON	WWIS
<b>Well ID:</b>		1513729		<b>Data Entry Status:</b>	
<b>Construction Date:</b>				<b>Data Src:</b>	
<b>Primary Water Use:</b>		Domestic		<b>Date Received:</b>	
<b>Sec. Water Use:</b>		0		<b>Selected Flag:</b>	
<b>Final Well Status:</b>		Water Supply		<b>Abandonment Rec:</b>	
<b>Water Type:</b>				<b>Contractor:</b>	
<b>Casing Material:</b>				<b>Form Version:</b>	

Map Key	Number of Records	Direction/ Distance (m)	Elev/Diff (m)	Site	DB
<b>Audit No:</b>				<b>Owner:</b>	
<b>Tag:</b>				<b>Street Name:</b>	
<b>Construction Method:</b>				<b>County:</b>	OTTAWA-CARLETON
<b>Elevation (m):</b>				<b>Municipality:</b>	GLOUCESTER TOWNSHIP
<b>Elevation Reliability:</b>				<b>Site Info:</b>	
<b>Depth to Bedrock:</b>				<b>Lot:</b>	016
<b>Well Depth:</b>				<b>Concession:</b>	04
<b>Overburden/Bedrock:</b>				<b>Concession Name:</b>	RF
<b>Pump Rate:</b>				<b>Easting NAD83:</b>	
<b>Static Water Level:</b>				<b>Northing NAD83:</b>	
<b>Flowing (Y/N):</b>				<b>Zone:</b>	
<b>Flow Rate:</b>				<b>UTM Reliability:</b>	
<b>Clear/Cloudy:</b>					

**Bore Hole Information**

<b>Bore Hole ID:</b>	10035711	<b>Elevation:</b>	95.88697
<b>DP2BR:</b>	9	<b>Elevrc:</b>	
<b>Spatial Status:</b>		<b>Zone:</b>	18
<b>Code OB:</b>	r	<b>East83:</b>	451565.7
<b>Code OB Desc:</b>	Bedrock	<b>North83:</b>	5018812
<b>Open Hole:</b>		<b>Org CS:</b>	
<b>Cluster Kind:</b>		<b>UTMRC:</b>	6
<b>Date Completed:</b>	11/7/1973	<b>UTMRC Desc:</b>	margin of error : 300 m - 1 km
<b>Remarks:</b>		<b>Location Method:</b>	p6
<b>Elevrc Desc:</b>			
<b>Location Source Date:</b>			
<b>Improvement Location Source:</b>			
<b>Improvement Location Method:</b>			
<b>Source Revision Comment:</b>			
<b>Supplier Comment:</b>			

**Overburden and Bedrock  
Materials Interval**

<b>Formation ID:</b>	931024329
<b>Layer:</b>	1
<b>Color:</b>	
<b>General Color:</b>	
<b>Mat1:</b>	05
<b>Most Common Material:</b>	CLAY
<b>Mat2:</b>	
<b>Other Materials:</b>	
<b>Mat3:</b>	
<b>Other Materials:</b>	
<b>Formation Top Depth:</b>	0
<b>Formation End Depth:</b>	9
<b>Formation End Depth UOM:</b>	ft

**Overburden and Bedrock  
Materials Interval**

<b>Formation ID:</b>	931024330
<b>Layer:</b>	2
<b>Color:</b>	
<b>General Color:</b>	
<b>Mat1:</b>	15
<b>Most Common Material:</b>	LIMESTONE
<b>Mat2:</b>	
<b>Other Materials:</b>	
<b>Mat3:</b>	
<b>Other Materials:</b>	
<b>Formation Top Depth:</b>	9

<b>Map Key</b>	<b>Number of Records</b>	<b>Direction/ Distance (m)</b>	<b>Elev/Diff (m)</b>	<b>Site</b>	<b>DB</b>
<b>Formation End Depth:</b>		40			
<b>Formation End Depth UOM:</b>		ft			
<b><u>Method of Construction &amp; Well Use</u></b>					
<b>Method Construction ID:</b>					
<b>Method Construction Code:</b>		4			
<b>Method Construction:</b>		Rotary (Air)			
<b>Other Method Construction:</b>					
<b><u>Pipe Information</u></b>					
<b>Pipe ID:</b>		10584281			
<b>Casing No:</b>		1			
<b>Comment:</b>					
<b>Alt Name:</b>					
<b><u>Construction Record - Casing</u></b>					
<b>Casing ID:</b>		930063158			
<b>Layer:</b>		1			
<b>Material:</b>		1			
<b>Open Hole or Material:</b>		STEEL			
<b>Depth From:</b>					
<b>Depth To:</b>		21			
<b>Casing Diameter:</b>		6			
<b>Casing Diameter UOM:</b>		inch			
<b>Casing Depth UOM:</b>		ft			
<b><u>Results of Well Yield Testing</u></b>					
<b>Pump Test ID:</b>		991513729			
<b>Pump Set At:</b>					
<b>Static Level:</b>		5			
<b>Final Level After Pumping:</b>		20			
<b>Recommended Pump Depth:</b>		30			
<b>Pumping Rate:</b>		33			
<b>Flowing Rate:</b>					
<b>Recommended Pump Rate:</b>		20			
<b>Levels UOM:</b>		ft			
<b>Rate UOM:</b>		GPM			
<b>Water State After Test Code:</b>		1			
<b>Water State After Test:</b>		CLEAR			
<b>Pumping Test Method:</b>		1			
<b>Pumping Duration HR:</b>		1			
<b>Pumping Duration MIN:</b>		0			
<b>Flowing:</b>		N			
<b><u>Water Details</u></b>					
<b>Water ID:</b>		933469409			
<b>Layer:</b>		1			
<b>Kind Code:</b>		1			
<b>Kind:</b>		FRESH			
<b>Water Found Depth:</b>		40			
<b>Water Found Depth UOM:</b>		ft			
<b>17</b>	<b>1 of 1</b>	<b>W/69.2</b>	<b>96.9 / 1.00</b>	<b>lot 16 con 4 ON</b>	<b>WWIS</b>

Map Key	Number of Records	Direction/ Distance (m)	Elev/Diff (m)	Site	DB
<b>Well ID:</b>	1515428			<b>Data Entry Status:</b>	
<b>Construction Date:</b>				<b>Data Src:</b>	1
<b>Primary Water Use:</b>	Industrial			<b>Date Received:</b>	7/8/1976
<b>Sec. Water Use:</b>	0			<b>Selected Flag:</b>	Yes
<b>Final Well Status:</b>	Water Supply			<b>Abandonment Rec:</b>	
<b>Water Type:</b>				<b>Contractor:</b>	3644
<b>Casing Material:</b>				<b>Form Version:</b>	1
<b>Audit No:</b>				<b>Owner:</b>	
<b>Tag:</b>				<b>Street Name:</b>	
<b>Construction Method:</b>				<b>County:</b>	OTTAWA-CARLETON
<b>Elevation (m):</b>				<b>Municipality:</b>	GLOUCESTER TOWNSHIP
<b>Elevation Reliability:</b>				<b>Site Info:</b>	
<b>Depth to Bedrock:</b>				<b>Lot:</b>	016
<b>Well Depth:</b>				<b>Concession:</b>	04
<b>Overburden/Bedrock:</b>				<b>Concession Name:</b>	RF
<b>Pump Rate:</b>				<b>Easting NAD83:</b>	
<b>Static Water Level:</b>				<b>Northing NAD83:</b>	
<b>Flowing (Y/N):</b>				<b>Zone:</b>	
<b>Flow Rate:</b>				<b>UTM Reliability:</b>	
<b>Clear/Cloudy:</b>					

#### Bore Hole Information

<b>Bore Hole ID:</b>	10037375			<b>Elevation:</b>	96.271789
<b>DP2BR:</b>	18			<b>Elevrc:</b>	
<b>Spatial Status:</b>				<b>Zone:</b>	18
<b>Code OB:</b>	r			<b>East83:</b>	451510.7
<b>Code OB Desc:</b>	Bedrock			<b>North83:</b>	5018942
<b>Open Hole:</b>				<b>Org CS:</b>	
<b>Cluster Kind:</b>				<b>UTMRC:</b>	4
<b>Date Completed:</b>	1/28/1976			<b>UTMRC Desc:</b>	margin of error : 30 m - 100 m
<b>Remarks:</b>				<b>Location Method:</b>	p4
<b>Elevrc Desc:</b>					
<b>Location Source Date:</b>					
<b>Improvement Location Source:</b>					
<b>Improvement Location Method:</b>					
<b>Source Revision Comment:</b>					
<b>Supplier Comment:</b>					

#### Overburden and Bedrock

##### Materials Interval

<b>Formation ID:</b>	931029156
<b>Layer:</b>	1
<b>Color:</b>	2
<b>General Color:</b>	GREY
<b>Mat1:</b>	05
<b>Most Common Material:</b>	CLAY
<b>Mat2:</b>	
<b>Other Materials:</b>	
<b>Mat3:</b>	
<b>Other Materials:</b>	
<b>Formation Top Depth:</b>	0
<b>Formation End Depth:</b>	18
<b>Formation End Depth UOM:</b>	ft

#### Overburden and Bedrock

##### Materials Interval

<b>Formation ID:</b>	931029157
<b>Layer:</b>	2
<b>Color:</b>	2
<b>General Color:</b>	GREY

<b>Map Key</b>	<b>Number of Records</b>	<b>Direction/ Distance (m)</b>	<b>Elev/Diff (m)</b>	<b>Site</b>	<b>DB</b>
<b>Mat1:</b>		15			
<b>Most Common Material:</b>		LIMESTONE			
<b>Mat2:</b>					
<b>Other Materials:</b>					
<b>Mat3:</b>					
<b>Other Materials:</b>					
<b>Formation Top Depth:</b>		18			
<b>Formation End Depth:</b>		37			
<b>Formation End Depth UOM:</b>		ft			
<b><u>Method of Construction &amp; Well Use</u></b>					
<b>Method Construction ID:</b>					
<b>Method Construction Code:</b>		5			
<b>Method Construction:</b>		Air Percussion			
<b>Other Method Construction:</b>					
<b><u>Pipe Information</u></b>					
<b>Pipe ID:</b>		10585945			
<b>Casing No:</b>		1			
<b>Comment:</b>					
<b>Alt Name:</b>					
<b><u>Construction Record - Casing</u></b>					
<b>Casing ID:</b>		930065979			
<b>Layer:</b>		1			
<b>Material:</b>		1			
<b>Open Hole or Material:</b>		STEEL			
<b>Depth From:</b>					
<b>Depth To:</b>		25			
<b>Casing Diameter:</b>		6			
<b>Casing Diameter UOM:</b>		inch			
<b>Casing Depth UOM:</b>		ft			
<b><u>Results of Well Yield Testing</u></b>					
<b>Pump Test ID:</b>		991515428			
<b>Pump Set At:</b>					
<b>Static Level:</b>		4			
<b>Final Level After Pumping:</b>		25			
<b>Recommended Pump Depth:</b>		25			
<b>Pumping Rate:</b>		20			
<b>Flowing Rate:</b>					
<b>Recommended Pump Rate:</b>		10			
<b>Levels UOM:</b>		ft			
<b>Rate UOM:</b>		GPM			
<b>Water State After Test Code:</b>		2			
<b>Water State After Test:</b>		CLOUDY			
<b>Pumping Test Method:</b>		1			
<b>Pumping Duration HR:</b>		1			
<b>Pumping Duration MIN:</b>		0			
<b>Flowing:</b>		N			
<b><u>Draw Down &amp; Recovery</u></b>					
<b>Pump Test Detail ID:</b>		934895554			
<b>Test Type:</b>		Draw Down			
<b>Test Duration:</b>		60			
<b>Test Level:</b>		25			



Map Key	Number of Records	Direction/ Distance (m)	Elev/Diff (m)	Site	DB
<b>Test Level UOM:</b>		ft			
<b><u>Draw Down &amp; Recovery</u></b>					
<b>Pump Test Detail ID:</b>		934376971			
<b>Test Type:</b>		Draw Down			
<b>Test Duration:</b>		30			
<b>Test Level:</b>		25			
<b>Test Level UOM:</b>		ft			
<b><u>Draw Down &amp; Recovery</u></b>					
<b>Pump Test Detail ID:</b>		934100907			
<b>Test Type:</b>		Draw Down			
<b>Test Duration:</b>		15			
<b>Test Level:</b>		25			
<b>Test Level UOM:</b>		ft			
<b><u>Draw Down &amp; Recovery</u></b>					
<b>Pump Test Detail ID:</b>		934646846			
<b>Test Type:</b>		Draw Down			
<b>Test Duration:</b>		45			
<b>Test Level:</b>		25			
<b>Test Level UOM:</b>		ft			
<b><u>Water Details</u></b>					
<b>Water ID:</b>		933471518			
<b>Layer:</b>		1			
<b>Kind Code:</b>		1			
<b>Kind:</b>		FRESH			
<b>Water Found Depth:</b>		34			
<b>Water Found Depth UOM:</b>		ft			

<a href="#"><u>18</u></a>	1 of 7	NE/71.9	95.9 / 0.00	DCR/Phoenix Development Corporation Limited Ottawa ON K2E 6T8	ECA
<b>Approval No:</b>		5100-78FLM8		<b>MOE District:</b> Ottawa	
<b>Approval Date:</b>		2007-10-30		<b>City:</b>	
<b>Status:</b>		Approved		<b>Longitude:</b> -75.61070000000001	
<b>Record Type:</b>		ECA		<b>Latitude:</b> 45.323800000000006	
<b>Link Source:</b>		IDS		<b>Geometry X:</b>	
<b>SWP Area Name:</b>		South Nation		<b>Geometry Y:</b>	
<b>Approval Type:</b>		ECA-Municipal Drinking Water Systems			
<b>Project Type:</b>		Municipal Drinking Water Systems			
<b>Address:</b>					
<b>Full Address:</b>					
<b>Full PDF Link:</b>					

<a href="#"><u>18</u></a>	2 of 7	NE/71.9	95.9 / 0.00	DCR/Phoenix Development Corporation Limited Ottawa ON K2E 6T8	ECA
<b>Approval No:</b>		0074-6D5R86		<b>MOE District:</b> Ottawa	
<b>Approval Date:</b>		2005-06-09		<b>City:</b>	
<b>Status:</b>		Approved		<b>Longitude:</b> -75.61070000000001	
<b>Record Type:</b>		ECA		<b>Latitude:</b> 45.323800000000006	
<b>Link Source:</b>		IDS		<b>Geometry X:</b>	

Map Key	Number of Records	Direction/ Distance (m)	Elev/Diff (m)	Site	DB
<b>SWP Area Name:</b> South Nation <b>Geometry Y:</b> <b>Approval Type:</b> ECA-Municipal Drinking Water Systems <b>Project Type:</b> Municipal Drinking Water Systems <b>Address:</b> <b>Full Address:</b> <b>Full PDF Link:</b>					
<a href="#">18</a>	3 of 7	NE/71.9	95.9 / 0.00	DCR/Phoenix Development Corporation Limited Ottawa ON K2E 6T8	ECA
<b>Approval No:</b> 4027-78FLST <b>MOE District:</b> Ottawa <b>Approval Date:</b> 2007-10-30 <b>City:</b> <b>Status:</b> Revoked and/or Replaced <b>Longitude:</b> -75.61070000000001 <b>Record Type:</b> ECA <b>Latitude:</b> 45.323800000000006 <b>Link Source:</b> IDS <b>Geometry X:</b> <b>SWP Area Name:</b> South Nation <b>Geometry Y:</b> <b>Approval Type:</b> ECA-MUNICIPAL AND PRIVATE SEWAGE WORKS <b>Project Type:</b> MUNICIPAL AND PRIVATE SEWAGE WORKS <b>Address:</b> <b>Full Address:</b> <b>Full PDF Link:</b> <a href="https://www.accessenvironment.ene.gov.on.ca/instruments/6301-788PDA-14.pdf">https://www.accessenvironment.ene.gov.on.ca/instruments/6301-788PDA-14.pdf</a>					
<a href="#">18</a>	4 of 7	NE/71.9	95.9 / 0.00	DCR/Phoenix Development Corporation Limited Ottawa ON K2E 6T8	ECA
<b>Approval No:</b> 4370-7WBQGD <b>MOE District:</b> Ottawa <b>Approval Date:</b> 2009-10-02 <b>City:</b> <b>Status:</b> Approved <b>Longitude:</b> -75.61070000000001 <b>Record Type:</b> ECA <b>Latitude:</b> 45.323800000000006 <b>Link Source:</b> IDS <b>Geometry X:</b> <b>SWP Area Name:</b> South Nation <b>Geometry Y:</b> <b>Approval Type:</b> ECA-MUNICIPAL AND PRIVATE SEWAGE WORKS <b>Project Type:</b> MUNICIPAL AND PRIVATE SEWAGE WORKS <b>Address:</b> <b>Full Address:</b> <b>Full PDF Link:</b> <a href="https://www.accessenvironment.ene.gov.on.ca/instruments/3640-7VSQ73-14.pdf">https://www.accessenvironment.ene.gov.on.ca/instruments/3640-7VSQ73-14.pdf</a>					
<a href="#">18</a>	5 of 7	NE/71.9	95.9 / 0.00	DCR Phoenix Development Corporation Limited Ottawa ON K2E 6T8	ECA
<b>Approval No:</b> 1405-7BQRFT <b>MOE District:</b> Ottawa <b>Approval Date:</b> 2008-02-12 <b>City:</b> <b>Status:</b> Approved <b>Longitude:</b> -75.61070000000001 <b>Record Type:</b> ECA <b>Latitude:</b> 45.323800000000006 <b>Link Source:</b> IDS <b>Geometry X:</b> <b>SWP Area Name:</b> South Nation <b>Geometry Y:</b> <b>Approval Type:</b> ECA-MUNICIPAL AND PRIVATE SEWAGE WORKS <b>Project Type:</b> MUNICIPAL AND PRIVATE SEWAGE WORKS <b>Address:</b> <b>Full Address:</b> <b>Full PDF Link:</b> <a href="https://www.accessenvironment.ene.gov.on.ca/instruments/6811-7BKS88-14.pdf">https://www.accessenvironment.ene.gov.on.ca/instruments/6811-7BKS88-14.pdf</a>					
<a href="#">18</a>	6 of 7	NE/71.9	95.9 / 0.00	DCR/Phoenix Development Corporation Limited Ottawa ON K2E 6T8	ECA

Map Key	Number of Records	Direction/ Distance (m)	Elev/Diff (m)	Site	DB
<b>Approval No:</b>	0125-6D5RH6			<b>MOE District:</b> Ottawa	
<b>Approval Date:</b>	2005-06-09			<b>City:</b>	
<b>Status:</b>	Approved			<b>Longitude:</b>	-75.61070000000001
<b>Record Type:</b>	ECA			<b>Latitude:</b>	45.323800000000006
<b>Link Source:</b>	IDS			<b>Geometry X:</b>	
<b>SWP Area Name:</b>	South Nation			<b>Geometry Y:</b>	
<b>Approval Type:</b>	ECA-MUNICIPAL AND PRIVATE SEWAGE WORKS				
<b>Project Type:</b>	MUNICIPAL AND PRIVATE SEWAGE WORKS				
<b>Address:</b>					
<b>Full Address:</b>					
<b>Full PDF Link:</b>	https://www.accessenvironment.ene.gov.on.ca/instruments/6456-6D4NTD-14.pdf				

<a href="#">18</a>	7 of 7	NE/71.9	95.9 / 0.00	DCR/Phoenix Development Corporation Limited Ottawa ON K2E 6T8	ECA
<b>Approval No:</b>	3694-6EQPPV			<b>MOE District:</b> Ottawa	
<b>Approval Date:</b>	2005-08-08			<b>City:</b>	
<b>Status:</b>	Approved			<b>Longitude:</b>	-75.61070000000001
<b>Record Type:</b>	ECA			<b>Latitude:</b>	45.323800000000006
<b>Link Source:</b>	IDS			<b>Geometry X:</b>	
<b>SWP Area Name:</b>	South Nation			<b>Geometry Y:</b>	
<b>Approval Type:</b>	ECA-MUNICIPAL AND PRIVATE SEWAGE WORKS				
<b>Project Type:</b>	MUNICIPAL AND PRIVATE SEWAGE WORKS				
<b>Address:</b>					
<b>Full Address:</b>					
<b>Full PDF Link:</b>	https://www.accessenvironment.ene.gov.on.ca/instruments/2660-6DRHUA-14.pdf				

<a href="#">19</a>	1 of 1	NNE/74.1	97.9 / 2.00	lot 16 con 4 ON	WWIS
<b>Well ID:</b>	7314400			<b>Data Entry Status:</b> Yes	
<b>Construction Date:</b>				<b>Data Src:</b>	
<b>Primary Water Use:</b>				<b>Date Received:</b> 7/10/2018	
<b>Sec. Water Use:</b>				<b>Selected Flag:</b> Yes	
<b>Final Well Status:</b>				<b>Abandonment Rec:</b>	
<b>Water Type:</b>				<b>Contractor:</b> 3323	
<b>Casing Material:</b>				<b>Form Version:</b> 7	
<b>Audit No:</b>	Z288287			<b>Owner:</b>	
<b>Tag:</b>	A248891			<b>Street Name:</b>	
<b>Construction Method:</b>				<b>County:</b> OTTAWA-CARLETON	
<b>Elevation (m):</b>				<b>Municipality:</b> GLOUCESTER TOWNSHIP	
<b>Elevation Reliability:</b>				<b>Site Info:</b>	
<b>Depth to Bedrock:</b>				<b>Lot:</b> 016	
<b>Well Depth:</b>				<b>Concession:</b> 04	
<b>Overburden/Bedrock:</b>				<b>Concession Name:</b> RF	
<b>Pump Rate:</b>				<b>Easting NAD83:</b>	
<b>Static Water Level:</b>				<b>Northing NAD83:</b>	
<b>Flowing (Y/N):</b>				<b>Zone:</b>	
<b>Flow Rate:</b>				<b>UTM Reliability:</b>	
<b>Clear/Cloudy:</b>					
<b><u>Bore Hole Information</u></b>					
<b>Bore Hole ID:</b>	1007151765			<b>Elevation:</b>	
<b>DP2BR:</b>				<b>Elevrc:</b>	
<b>Spatial Status:</b>				<b>Zone:</b> 18	
<b>Code OB:</b>				<b>East83:</b> 452056	
<b>Code OB Desc:</b>				<b>North83:</b> 5019278	
<b>Open Hole:</b>				<b>Org CS:</b> UTM83	
<b>Cluster Kind:</b>				<b>UTMRC:</b> 4	

Map Key	Number of Records	Direction/ Distance (m)	Elev/Diff (m)	Site	DB
<b>Date Completed:</b> 6/15/2018 <b>Remarks:</b> <b>Elevrc Desc:</b> <b>Location Source Date:</b> <b>Improvement Location Source:</b> <b>Improvement Location Method:</b> <b>Source Revision Comment:</b> <b>Supplier Comment:</b>				<b>UTMRC Desc:</b> margin of error : 30 m - 100 m <b>Location Method:</b> wwr	
<a href="#">20</a>	1 of 3	WSW/87.3	95.9 / 0.00	<b>SYNERGY MODELS AND PROTOTYPES INC.</b> <b>4521A SOUTHCLARK PLACE</b> <b>GLOUCESTER ON K1T 3V2</b>	GEN
<b>Generator No:</b> ON2556600 <b>Status:</b> <b>Approval Years:</b> 00,01,02,03,04,06 <b>Contam. Facility:</b> <b>MHSW Facility:</b> <b>SIC Code:</b> 3199 <b>SIC Description:</b> OTHER MACHINERY				<b>PO Box No:</b> <b>Country:</b> <b>Choice of Contact:</b> <b>Co Admin:</b> <b>Phone No Admin:</b>	
<b>Detail(s)</b>					
<b>Waste Class:</b>		252			
<b>Waste Class Desc:</b>		WASTE OILS & LUBRICANTS			
<b>Waste Class:</b>		211			
<b>Waste Class Desc:</b>		AROMATIC SOLVENTS			
<b>Waste Class:</b>		232			
<b>Waste Class Desc:</b>		POLYMERIC RESINS			
<b>Waste Class:</b>		253			
<b>Waste Class Desc:</b>		EMULSIFIED OILS			
<b>Waste Class:</b>		213			
<b>Waste Class Desc:</b>		PETROLEUM DISTILLATES			
<a href="#">20</a>	2 of 3	WSW/87.3	95.9 / 0.00	<b>AIRTITE PNEUMATICS &amp; CONTROLS</b> <b>4521A SOUTHCLARK PLACE</b> <b>GLOUCESTER ON K1T 3V2</b>	SCT
<b>Established:</b> 1996 <b>Plant Size (ft²):</b> 0 <b>Employment:</b> 8					
<b>--Details--</b>					
<b>Description:</b>		Industrial and Commercial Fan and Blower and Air Purification Equipment Manufacturing			
<b>SIC/NAICS Code:</b>		333413			
<b>Description:</b>		All Other General-Purpose Machinery Manufacturing			
<b>SIC/NAICS Code:</b>		333990			
<b>Description:</b>		Industrial Machinery, Equipment and Supplies Wholesaler-Distributors			
<b>SIC/NAICS Code:</b>		417230			
<a href="#">20</a>	3 of 3	WSW/87.3	95.9 / 0.00	<b>HAWLEY SIGNS &amp; GRAPHICS LTD.</b> <b>4521 SOUTHCLARK PL</b> <b>OTTAWA ON K1T 3V2</b>	SCT
<b>Established:</b>		1970			

Map Key	Number of Records	Direction/ Distance (m)	Elev/Diff (m)	Site	DB
<b>Plant Size (ft²):</b>		3200			
<b>Employment:</b>		4			
<b>--Details--</b>					
<b>Description:</b>		Sign Manufacturing			
<b>SIC/NAICS Code:</b>		339950			
<b>Description:</b>		All Other Wholesaler-Distributors			
<b>SIC/NAICS Code:</b>		418990			

<a href="#">21</a>	1 of 1	WSW/92.6	95.9 / 0.00	4531 Southclark Place Ottawa Ontario Gloucester ON K1T 3V2	EHS
<b>Order No:</b>	20190205032			<b>Nearest Intersection:</b>	
<b>Status:</b>	C			<b>Municipality:</b>	
<b>Report Type:</b>	Standard Report			<b>Client Prov/State:</b>	ON
<b>Report Date:</b>	08-FEB-19			<b>Search Radius (km):</b>	.25
<b>Date Received:</b>	05-FEB-19			<b>X:</b>	-75.618056
<b>Previous Site Name:</b>				<b>Y:</b>	45.320628
<b>Lot/Building Size:</b>					
<b>Additional Info Ordered:</b>	Fire Insur. Maps and/or Site Plans				

<a href="#">22</a>	1 of 1	E/104.0	95.0 / -0.87	Findlay Creek Properties (North) Ltd., Tartan Homes (North Leitrim) Inc., Tartan Land (North Leitrim( Barrett Co-Tenancy ) ON	PTTW
<b>EBR Registry No:</b>	013-1181			<b>Decision Posted:</b>	
<b>Ministry Ref No:</b>	2753-AP7KEU			<b>Exception Posted:</b>	
<b>Notice Type:</b>	Instrument Decision			<b>Section:</b>	
<b>Notice Stage:</b>				<b>Act 1:</b>	
<b>Notice Date:</b>	June 19, 2018			<b>Act 2:</b>	
<b>Proposal Date:</b>	August 03, 2017			<b>Site Location Map:</b>	
<b>Year:</b>	2017				
<b>Instrument Type:</b>	Permit to Take Water - OWRA s. 34				
<b>Off Instrument Name:</b>					
<b>Posted By:</b>					
<b>Company Name:</b>	Findlay Creek Properties (North) Ltd., Tartan Homes (North Leitrim) Inc., Tartan Land (North Leitrim( Barrett Co-Tenancy )				
<b>Site Address:</b>					
<b>Location Other:</b>					
<b>Proponent Name:</b>					
<b>Proponent Address:</b>	237 Somerset Street West Ottawa Ontario Canada K2P 0J3				
<b>Comment Period:</b>					
<b>URL:</b>					
<b>Site Location Details:</b>					
Lot 16 and 17 Concession 4 from Rideau River Address: Lot: 16, Concession: 4 from Rideau River, Lot 16 and 17 Concession 4 from Rideau River, Geographic Township: GLOUCESTER, Ottawa, City District Office: Ottawa GeoReference: Zone: 18, UTM Easting: 452250, UTM Northing: 5018950 GLOUCESTER					

<a href="#">23</a>	1 of 1	NNE/111.9	97.2 / 1.31	lot 16 con 4 ON	WWIS
<b>Well ID:</b>	1502168			<b>Data Entry Status:</b>	
<b>Construction Date:</b>				<b>Data Src:</b>	1
<b>Primary Water Use:</b>	Domestic			<b>Date Received:</b>	8/27/1963
<b>Sec. Water Use:</b>	0			<b>Selected Flag:</b>	Yes

Map Key	Number of Records	Direction/ Distance (m)	Elev/Diff (m)	Site	DB
<b>Final Well Status:</b>	Water Supply			<b>Abandonment Rec:</b>	
<b>Water Type:</b>				<b>Contractor:</b>	1503
<b>Casing Material:</b>				<b>Form Version:</b>	1
<b>Audit No:</b>				<b>Owner:</b>	
<b>Tag:</b>				<b>Street Name:</b>	
<b>Construction Method:</b>				<b>County:</b>	OTTAWA-CARLETON
<b>Elevation (m):</b>				<b>Municipality:</b>	GLOUCESTER TOWNSHIP
<b>Elevation Reliability:</b>				<b>Site Info:</b>	
<b>Depth to Bedrock:</b>				<b>Lot:</b>	016
<b>Well Depth:</b>				<b>Concession:</b>	04
<b>Overburden/Bedrock:</b>				<b>Concession Name:</b>	RF
<b>Pump Rate:</b>				<b>Easting NAD83:</b>	
<b>Static Water Level:</b>				<b>Northing NAD83:</b>	
<b>Flowing (Y/N):</b>				<b>Zone:</b>	
<b>Flow Rate:</b>				<b>UTM Reliability:</b>	
<b>Clear/Cloudy:</b>					

**Bore Hole Information**

<b>Bore Hole ID:</b>	10024211	<b>Elevation:</b>	97.616966
<b>DP2BR:</b>	12	<b>Elevrc:</b>	
<b>Spatial Status:</b>		<b>Zone:</b>	18
<b>Code OB:</b>	r	<b>East83:</b>	452080.7
<b>Code OB Desc:</b>	Bedrock	<b>North83:</b>	5019312
<b>Open Hole:</b>		<b>Org CS:</b>	
<b>Cluster Kind:</b>		<b>UTMRC:</b>	5
<b>Date Completed:</b>	5/28/1963	<b>UTMRC Desc:</b>	margin of error : 100 m - 300 m
<b>Remarks:</b>		<b>Location Method:</b>	p5
<b>Elevrc Desc:</b>			
<b>Location Source Date:</b>			
<b>Improvement Location Source:</b>			
<b>Improvement Location Method:</b>			
<b>Source Revision Comment:</b>			
<b>Supplier Comment:</b>			

**Overburden and Bedrock Materials Interval**

<b>Formation ID:</b>	930993817
<b>Layer:</b>	1
<b>Color:</b>	
<b>General Color:</b>	
<b>Mat1:</b>	14
<b>Most Common Material:</b>	HARDPAN
<b>Mat2:</b>	13
<b>Other Materials:</b>	BOULDERS
<b>Mat3:</b>	
<b>Other Materials:</b>	
<b>Formation Top Depth:</b>	0
<b>Formation End Depth:</b>	12
<b>Formation End Depth UOM:</b>	ft

**Overburden and Bedrock Materials Interval**

<b>Formation ID:</b>	930993818
<b>Layer:</b>	2
<b>Color:</b>	3
<b>General Color:</b>	BLUE
<b>Mat1:</b>	15
<b>Most Common Material:</b>	LIMESTONE
<b>Mat2:</b>	
<b>Other Materials:</b>	

<b>Map Key</b>	<b>Number of Records</b>	<b>Direction/ Distance (m)</b>	<b>Elev/Diff (m)</b>	<b>Site</b>	<b>DB</b>
<b>Mat3:</b>					
<b>Other Materials:</b>					
<b>Formation Top Depth:</b>		12			
<b>Formation End Depth:</b>		70			
<b>Formation End Depth UOM:</b>		ft			
<b><u>Method of Construction &amp; Well Use</u></b>					
<b>Method Construction ID:</b>					
<b>Method Construction Code:</b>		1			
<b>Method Construction:</b>		Cable Tool			
<b>Other Method Construction:</b>					
<b><u>Pipe Information</u></b>					
<b>Pipe ID:</b>		10572781			
<b>Casing No:</b>		1			
<b>Comment:</b>					
<b>Alt Name:</b>					
<b><u>Construction Record - Casing</u></b>					
<b>Casing ID:</b>		930041207			
<b>Layer:</b>		1			
<b>Material:</b>		1			
<b>Open Hole or Material:</b>		STEEL			
<b>Depth From:</b>					
<b>Depth To:</b>		20			
<b>Casing Diameter:</b>		5			
<b>Casing Diameter UOM:</b>		inch			
<b>Casing Depth UOM:</b>		ft			
<b><u>Construction Record - Casing</u></b>					
<b>Casing ID:</b>		930041208			
<b>Layer:</b>		2			
<b>Material:</b>		4			
<b>Open Hole or Material:</b>		OPEN HOLE			
<b>Depth From:</b>					
<b>Depth To:</b>		70			
<b>Casing Diameter:</b>		5			
<b>Casing Diameter UOM:</b>		inch			
<b>Casing Depth UOM:</b>		ft			
<b><u>Results of Well Yield Testing</u></b>					
<b>Pump Test ID:</b>		991502168			
<b>Pump Set At:</b>					
<b>Static Level:</b>		8			
<b>Final Level After Pumping:</b>		12			
<b>Recommended Pump Depth:</b>		50			
<b>Pumping Rate:</b>		10			
<b>Flowing Rate:</b>					
<b>Recommended Pump Rate:</b>		5			
<b>Levels UOM:</b>		ft			
<b>Rate UOM:</b>		GPM			
<b>Water State After Test Code:</b>		2			
<b>Water State After Test:</b>		CLOUDY			
<b>Pumping Test Method:</b>		1			
<b>Pumping Duration HR:</b>		1			
<b>Pumping Duration MIN:</b>		0			

Map Key	Number of Records	Direction/ Distance (m)	Elev/Diff (m)	Site	DB
Flowing:		N			
<b><u>Water Details</u></b>					
Water ID:		933454908			
Layer:		1			
Kind Code:		1			
Kind:		FRESH			
Water Found Depth:		50			
Water Found Depth UOM:		ft			
<b><u>Water Details</u></b>					
Water ID:		933454909			
Layer:		2			
Kind Code:		1			
Kind:		FRESH			
Water Found Depth:		68			
Water Found Depth UOM:		ft			

<u>24</u>	1 of 1	NNE/115.8	96.9 / 1.00	lot 16 con 4 ON	WWIS
<b>Well ID:</b>	1512275				
<b>Construction Date:</b>				<b>Data Entry Status:</b>	
<b>Primary Water Use:</b>	Domestic			<b>Data Src:</b>	1
<b>Sec. Water Use:</b>	0			<b>Date Received:</b>	1/10/1973
<b>Final Well Status:</b>	Water Supply			<b>Selected Flag:</b>	Yes
<b>Water Type:</b>				<b>Abandonment Rec:</b>	
<b>Casing Material:</b>				<b>Contractor:</b>	1836
<b>Audit No:</b>				<b>Form Version:</b>	1
<b>Tag:</b>				<b>Owner:</b>	
<b>Construction Method:</b>				<b>Street Name:</b>	
<b>Elevation (m):</b>				<b>County:</b>	OTTAWA-CARLETON
<b>Elevation Reliability:</b>				<b>Municipality:</b>	GLOUCESTER TOWNSHIP
<b>Depth to Bedrock:</b>				<b>Site Info:</b>	
<b>Well Depth:</b>				<b>Lot:</b>	016
<b>Overburden/Bedrock:</b>				<b>Concession:</b>	04
<b>Pump Rate:</b>				<b>Concession Name:</b>	RF
<b>Static Water Level:</b>				<b>Easting NAD83:</b>	
<b>Flowing (Y/N):</b>				<b>Northing NAD83:</b>	
<b>Flow Rate:</b>				<b>Zone:</b>	
<b>Clear/Cloudy:</b>				<b>UTM Reliability:</b>	

**Bore Hole Information**

<b>Bore Hole ID:</b>	10034267	<b>Elevation:</b>	97.531402
<b>DP2BR:</b>	5	<b>Elevrc:</b>	
<b>Spatial Status:</b>		<b>Zone:</b>	18
<b>Code OB:</b>	r	<b>East83:</b>	452090.7
<b>Code OB Desc:</b>	Bedrock	<b>North83:</b>	5019302
<b>Open Hole:</b>		<b>Org CS:</b>	
<b>Cluster Kind:</b>		<b>UTMRC:</b>	4
<b>Date Completed:</b>	10/18/1972	<b>UTMRC Desc:</b>	margin of error : 30 m - 100 m
<b>Remarks:</b>		<b>Location Method:</b>	p4
<b>Elevrc Desc:</b>			
<b>Location Source Date:</b>			
<b>Improvement Location Source:</b>			
<b>Improvement Location Method:</b>			
<b>Source Revision Comment:</b>			
<b>Supplier Comment:</b>			



<b>Map Key</b>	<b>Number of Records</b>	<b>Direction/ Distance (m)</b>	<b>Elev/Diff (m)</b>	<b>Site</b>	<b>DB</b>
<b><u>Overburden and Bedrock Materials Interval</u></b>					
<b>Formation ID:</b>			931020180		
<b>Layer:</b>			1		
<b>Color:</b>					
<b>General Color:</b>					
<b>Mat1:</b>			28		
<b>Most Common Material:</b>			SAND		
<b>Mat2:</b>					
<b>Other Materials:</b>					
<b>Mat3:</b>					
<b>Other Materials:</b>					
<b>Formation Top Depth:</b>			0		
<b>Formation End Depth:</b>			5		
<b>Formation End Depth UOM:</b>			ft		
<b><u>Overburden and Bedrock Materials Interval</u></b>					
<b>Formation ID:</b>			931020181		
<b>Layer:</b>			2		
<b>Color:</b>			2		
<b>General Color:</b>			GREY		
<b>Mat1:</b>			15		
<b>Most Common Material:</b>			LIMESTONE		
<b>Mat2:</b>					
<b>Other Materials:</b>					
<b>Mat3:</b>					
<b>Other Materials:</b>					
<b>Formation Top Depth:</b>			5		
<b>Formation End Depth:</b>			60		
<b>Formation End Depth UOM:</b>			ft		
<b><u>Method of Construction &amp; Well Use</u></b>					
<b>Method Construction ID:</b>					
<b>Method Construction Code:</b>			4		
<b>Method Construction:</b>			Rotary (Air)		
<b>Other Method Construction:</b>					
<b><u>Pipe Information</u></b>					
<b>Pipe ID:</b>			10582837		
<b>Casing No:</b>			1		
<b>Comment:</b>					
<b>Alt Name:</b>					
<b><u>Construction Record - Casing</u></b>					
<b>Casing ID:</b>			930060762		
<b>Layer:</b>			2		
<b>Material:</b>			4		
<b>Open Hole or Material:</b>			OPEN HOLE		
<b>Depth From:</b>					
<b>Depth To:</b>			60		
<b>Casing Diameter:</b>					
<b>Casing Diameter UOM:</b>			inch		
<b>Casing Depth UOM:</b>			ft		
<b><u>Construction Record - Casing</u></b>					

Map Key	Number of Records	Direction/ Distance (m)	Elev/Diff (m)	Site	DB
<b>Casing ID:</b> 930060761					
<b>Layer:</b> 1					
<b>Material:</b> 1					
<b>Open Hole or Material:</b> STEEL					
<b>Depth From:</b>					
<b>Depth To:</b> 21					
<b>Casing Diameter:</b> 6					
<b>Casing Diameter UOM:</b> inch					
<b>Casing Depth UOM:</b> ft					
<b><u>Results of Well Yield Testing</u></b>					
<b>Pump Test ID:</b> 991512275					
<b>Pump Set At:</b>					
<b>Static Level:</b> 15					
<b>Final Level After Pumping:</b> 60					
<b>Recommended Pump Depth:</b> 55					
<b>Pumping Rate:</b> 5					
<b>Flowing Rate:</b>					
<b>Recommended Pump Rate:</b> 4					
<b>Levels UOM:</b> ft					
<b>Rate UOM:</b> GPM					
<b>Water State After Test Code:</b> 1					
<b>Water State After Test:</b> CLEAR					
<b>Pumping Test Method:</b> 1					
<b>Pumping Duration HR:</b> 1					
<b>Pumping Duration MIN:</b> 0					
<b>Flowing:</b> N					
<b><u>Draw Down &amp; Recovery</u></b>					
<b>Pump Test Detail ID:</b> 934097928					
<b>Test Type:</b> Recovery					
<b>Test Duration:</b> 15					
<b>Test Level:</b> 15					
<b>Test Level UOM:</b> ft					
<b><u>Water Details</u></b>					
<b>Water ID:</b> 933467673					
<b>Layer:</b> 1					
<b>Kind Code:</b> 1					
<b>Kind:</b> FRESH					
<b>Water Found Depth:</b> 55					
<b>Water Found Depth UOM:</b> ft					

[25](#) 1 of 17 W/118.5 95.9 / 0.00 2790 Fenton Road Ottawa ON K1T 3T7 EHS

<b>Order No:</b>	20120613041	<b>Nearest Intersection:</b>	
<b>Status:</b>	C	<b>Municipality:</b>	Ottawa
<b>Report Type:</b>	Custom Report	<b>Client Prov/State:</b>	ON
<b>Report Date:</b>	20-JUN-12	<b>Search Radius (km):</b>	.25
<b>Date Received:</b>	13-JUN-12	<b>X:</b>	-75.618836
<b>Previous Site Name:</b>		<b>Y:</b>	45.321802
<b>Lot/Building Size:</b>			
<b>Additional Info Ordered:</b>			

[25](#) 2 of 17 W/118.5 95.9 / 0.00 HealthCraft Products, Inc. 2790 Fenton Road GEN

Map Key	Number of Records	Direction/ Distance (m)	Elev/Diff (m)	Site	DB
<i>Ottawa ON K1T 3T7</i>					
<b>Generator No:</b>	ON9275887			<b>PO Box No:</b>	
<b>Status:</b>				<b>Country:</b>	Canada
<b>Approval Years:</b>	2015			<b>Choice of Contact:</b>	CO_ADMIN
<b>Contam. Facility:</b>	No			<b>Co Admin:</b>	John L O'Brien
<b>MHSW Facility:</b>	No			<b>Phone No Admin:</b>	613-822-1885 Ext.224
<b>SIC Code:</b>	332710				
<b>SIC Description:</b>	MACHINE SHOPS				
<b><u>Detail(s)</u></b>					
<b>Waste Class:</b>	262				
<b>Waste Class Desc:</b>	DETERGENTS/SOAPS				
<b>Waste Class:</b>	253				
<b>Waste Class Desc:</b>	EMULSIFIED OILS				
<b>Waste Class:</b>	213				
<b>Waste Class Desc:</b>	PETROLEUM DISTILLATES				
<b>Waste Class:</b>	113				
<b>Waste Class Desc:</b>	ACID WASTE - OTHER METALS				
<b>Waste Class:</b>	146				
<b>Waste Class Desc:</b>	OTHER SPECIFIED INORGANICS				
<b>Waste Class:</b>	252				
<b>Waste Class Desc:</b>	WASTE OILS & LUBRICANTS				
<a href="#">25</a>	3 of 17	W/118.5	95.9 / 0.00	<b>MILLIMETER MACHINE SHOP LTD. 2790 FENTON RD. GLOUCESTER ON K1T 3T7</b>	<b>GEN</b>
<b>Generator No:</b>	ON0011400			<b>PO Box No:</b>	
<b>Status:</b>				<b>Country:</b>	
<b>Approval Years:</b>	88,89,90			<b>Choice of Contact:</b>	
<b>Contam. Facility:</b>				<b>Co Admin:</b>	
<b>MHSW Facility:</b>				<b>Phone No Admin:</b>	
<b>SIC Code:</b>	3081				
<b>SIC Description:</b>	MACHINE SHOP IND.				
<b><u>Detail(s)</u></b>					
<b>Waste Class:</b>	213				
<b>Waste Class Desc:</b>	PETROLEUM DISTILLATES				
<b>Waste Class:</b>	251				
<b>Waste Class Desc:</b>	OIL SKIMMINGS & SLUDGES				
<a href="#">25</a>	4 of 17	W/118.5	95.9 / 0.00	<b>HealthCraft Products, Inc. 2790 Fenton Road Gloucester ON K1T 3T7</b>	<b>GEN</b>
<b>Generator No:</b>	ON9275887			<b>PO Box No:</b>	
<b>Status:</b>				<b>Country:</b>	
<b>Approval Years:</b>	2012			<b>Choice of Contact:</b>	
<b>Contam. Facility:</b>				<b>Co Admin:</b>	
<b>MHSW Facility:</b>				<b>Phone No Admin:</b>	
<b>SIC Code:</b>	332710				
<b>SIC Description:</b>	Machine Shops				

Map Key	Number of Records	Direction/ Distance (m)	Elev/Diff (m)	Site	DB
<b><u>Detail(s)</u></b>					
<b>Waste Class:</b>		213			
<b>Waste Class Desc:</b>		PETROLEUM DISTILLATES			
<b>Waste Class:</b>		113			
<b>Waste Class Desc:</b>		ACID WASTE - OTHER METALS			
<b>Waste Class:</b>		253			
<b>Waste Class Desc:</b>		EMULSIFIED OILS			
<b>Waste Class:</b>		252			
<b>Waste Class Desc:</b>		WASTE OILS & LUBRICANTS			

<a href="#"><u>25</u></a>	5 of 17	W/118.5	95.9 / 0.00	<b>MILLIMETER ENGINEERING WORKS INC. 2790 FENTON ROAD GLOUCESTER ON K1G 3N3</b>	<b>GEN</b>
<b>Generator No:</b>	ON0011400			<b>PO Box No:</b>	
<b>Status:</b>				<b>Country:</b>	
<b>Approval Years:</b>	92,93,96,97,98,99,00,01,02,03,04			<b>Choice of Contact:</b>	
<b>Contam. Facility:</b>				<b>Co Admin:</b>	
<b>MHSW Facility:</b>				<b>Phone No Admin:</b>	
<b>SIC Code:</b>	3081				
<b>SIC Description:</b>	MACHINE SHOP IND.				

<b><u>Detail(s)</u></b>					
<b>Waste Class:</b>		213			
<b>Waste Class Desc:</b>		PETROLEUM DISTILLATES			
<b>Waste Class:</b>		251			
<b>Waste Class Desc:</b>		OIL SKIMMINGS & SLUDGES			
<b>Waste Class:</b>		252			
<b>Waste Class Desc:</b>		WASTE OILS & LUBRICANTS			
<b>Waste Class:</b>		253			
<b>Waste Class Desc:</b>		EMULSIFIED OILS			

<a href="#"><u>25</u></a>	6 of 17	W/118.5	95.9 / 0.00	<b>HealthCraft Products, Inc. 2790 Fenton Road Gloucester ON</b>	<b>GEN</b>
<b>Generator No:</b>	ON9275887			<b>PO Box No:</b>	
<b>Status:</b>				<b>Country:</b>	
<b>Approval Years:</b>	2013			<b>Choice of Contact:</b>	
<b>Contam. Facility:</b>				<b>Co Admin:</b>	
<b>MHSW Facility:</b>				<b>Phone No Admin:</b>	
<b>SIC Code:</b>	332710				
<b>SIC Description:</b>	MACHINE SHOPS				

<b><u>Detail(s)</u></b>					
<b>Waste Class:</b>		213			
<b>Waste Class Desc:</b>		PETROLEUM DISTILLATES			
<b>Waste Class:</b>		253			
<b>Waste Class Desc:</b>		EMULSIFIED OILS			
<b>Waste Class:</b>		113			
<b>Waste Class Desc:</b>		ACID WASTE - OTHER METALS			

Map Key	Number of Records	Direction/ Distance (m)	Elev/Diff (m)	Site	DB
<b>Waste Class:</b>		252			
<b>Waste Class Desc:</b>		WASTE OILS & LUBRICANTS			
<b>Waste Class:</b>		262			
<b>Waste Class Desc:</b>		DETERGENTS/SOAPS			
<a href="#">25</a>	7 of 17	W/118.5	95.9 / 0.00	<b>MILLIMETER MACHINE SHOP LTD. 25-466 2790 FENTON RD. GLOUCESTER ON K1T 3T7</b>	<b>GEN</b>
<b>Generator No:</b>	ON0011400			<b>PO Box No:</b>	
<b>Status:</b>				<b>Country:</b>	
<b>Approval Years:</b>	94			<b>Choice of Contact:</b>	
<b>Contam. Facility:</b>				<b>Co Admin:</b>	
<b>MHSW Facility:</b>				<b>Phone No Admin:</b>	
<b>SIC Code:</b>	3081				
<b>SIC Description:</b>	MACHINE SHOP IND.				
<b><u>Detail(s)</u></b>					
<b>Waste Class:</b>		213			
<b>Waste Class Desc:</b>		PETROLEUM DISTILLATES			
<b>Waste Class:</b>		251			
<b>Waste Class Desc:</b>		OIL SKIMMINGS & SLUDGES			
<a href="#">25</a>	8 of 17	W/118.5	95.9 / 0.00	<b>HealthCraft Products, Inc. 2790 Fenton Road Gloucester ON K1T 3T7</b>	<b>GEN</b>
<b>Generator No:</b>	ON9275887			<b>PO Box No:</b>	
<b>Status:</b>				<b>Country:</b>	Canada
<b>Approval Years:</b>	2014			<b>Choice of Contact:</b>	CO_ADMIN
<b>Contam. Facility:</b>	No			<b>Co Admin:</b>	John L O'Brien
<b>MHSW Facility:</b>	No			<b>Phone No Admin:</b>	613-822-1885 Ext.24
<b>SIC Code:</b>	332710				
<b>SIC Description:</b>	MACHINE SHOPS				
<b><u>Detail(s)</u></b>					
<b>Waste Class:</b>		262			
<b>Waste Class Desc:</b>		DETERGENTS/SOAPS			
<b>Waste Class:</b>		213			
<b>Waste Class Desc:</b>		PETROLEUM DISTILLATES			
<b>Waste Class:</b>		113			
<b>Waste Class Desc:</b>		ACID WASTE - OTHER METALS			
<b>Waste Class:</b>		146			
<b>Waste Class Desc:</b>		OTHER SPECIFIED INORGANICS			
<b>Waste Class:</b>		252			
<b>Waste Class Desc:</b>		WASTE OILS & LUBRICANTS			
<b>Waste Class:</b>		253			
<b>Waste Class Desc:</b>		EMULSIFIED OILS			
<a href="#">25</a>	9 of 17	W/118.5	95.9 / 0.00	<b>HealthCraft Products, Inc. 2790 Fenton Road Gloucester ON K1T 3T7</b>	<b>GEN</b>

Map Key	Number of Records	Direction/ Distance (m)	Elev/Diff (m)	Site	DB
<b>Generator No:</b>	ON9275887			<b>PO Box No:</b>	
<b>Status:</b>				<b>Country:</b>	
<b>Approval Years:</b>	2011			<b>Choice of Contact:</b>	
<b>Contam. Facility:</b>				<b>Co Admin:</b>	
<b>MHSW Facility:</b>				<b>Phone No Admin:</b>	
<b>SIC Code:</b>	332710				
<b>SIC Description:</b>	Machine Shops				
<b><u>Detail(s)</u></b>					
<b>Waste Class:</b>	253				
<b>Waste Class Desc:</b>	EMULSIFIED OILS				
<b>Waste Class:</b>	252				
<b>Waste Class Desc:</b>	WASTE OILS & LUBRICANTS				
<b>Waste Class:</b>	213				
<b>Waste Class Desc:</b>	PETROLEUM DISTILLATES				
<b>Waste Class:</b>	113				
<b>Waste Class Desc:</b>	ACID WASTE - OTHER METALS				

<a href="#"><u>25</u></a>	10 of 17	W/118.5	95.9 / 0.00	HealthCraft Products, Inc. 2790 Fenton Road Gloucester ON K1G 3N3	GEN
<b>Generator No:</b>	ON9275887			<b>PO Box No:</b>	
<b>Status:</b>				<b>Country:</b>	
<b>Approval Years:</b>	04,06,07,08			<b>Choice of Contact:</b>	
<b>Contam. Facility:</b>				<b>Co Admin:</b>	
<b>MHSW Facility:</b>				<b>Phone No Admin:</b>	
<b>SIC Code:</b>	332710				
<b>SIC Description:</b>	Machine Shops				
<b><u>Detail(s)</u></b>					
<b>Waste Class:</b>	113				
<b>Waste Class Desc:</b>	ACID WASTE - OTHER METALS				
<b>Waste Class:</b>	253				
<b>Waste Class Desc:</b>	EMULSIFIED OILS				
<b>Waste Class:</b>	213				
<b>Waste Class Desc:</b>	PETROLEUM DISTILLATES				
<b>Waste Class:</b>	252				
<b>Waste Class Desc:</b>	WASTE OILS & LUBRICANTS				

<a href="#"><u>25</u></a>	11 of 17	W/118.5	95.9 / 0.00	MILLIMETER ENGINEERING WORKS INC. 25-466 2790 FENTON ROAD GLOUCESTER ON K1G 3N3	GEN
<b>Generator No:</b>	ON0011400			<b>PO Box No:</b>	
<b>Status:</b>				<b>Country:</b>	
<b>Approval Years:</b>	95			<b>Choice of Contact:</b>	
<b>Contam. Facility:</b>				<b>Co Admin:</b>	
<b>MHSW Facility:</b>				<b>Phone No Admin:</b>	
<b>SIC Code:</b>	3081				
<b>SIC Description:</b>	MACHINE SHOP IND.				

**Detail(s)**

Map Key	Number of Records	Direction/ Distance (m)	Elev/Diff (m)	Site	DB
<b>Waste Class:</b>		213			
<b>Waste Class Desc:</b>		PETROLEUM DISTILLATES			
<b>Waste Class:</b>		251			
<b>Waste Class Desc:</b>		OIL SKIMMINGS & SLUDGES			
<b>Waste Class:</b>		253			
<b>Waste Class Desc:</b>		EMULSIFIED OILS			
<a href="#">25</a>	12 of 17	W/118.5	95.9 / 0.00	HealthCraft Products, Inc. 2790 Fenton Road Gloucester ON K1T 3T7	GEN
<b>Generator No:</b>	ON9275887			<b>PO Box No:</b>	
<b>Status:</b>				<b>Country:</b>	
<b>Approval Years:</b>	2010			<b>Choice of Contact:</b>	
<b>Contam. Facility:</b>				<b>Co Admin:</b>	
<b>MHSW Facility:</b>				<b>Phone No Admin:</b>	
<b>SIC Code:</b>	332710				
<b>SIC Description:</b>	Machine Shops				
<b><u>Detail(s)</u></b>					
<b>Waste Class:</b>		113			
<b>Waste Class Desc:</b>		ACID WASTE - OTHER METALS			
<b>Waste Class:</b>		253			
<b>Waste Class Desc:</b>		EMULSIFIED OILS			
<b>Waste Class:</b>		213			
<b>Waste Class Desc:</b>		PETROLEUM DISTILLATES			
<b>Waste Class:</b>		252			
<b>Waste Class Desc:</b>		WASTE OILS & LUBRICANTS			
<a href="#">25</a>	13 of 17	W/118.5	95.9 / 0.00	HealthCraft Products, Inc. 2790 Fenton Road Gloucester ON K1T 3T7	GEN
<b>Generator No:</b>	ON9275887			<b>PO Box No:</b>	
<b>Status:</b>				<b>Country:</b>	
<b>Approval Years:</b>	2009			<b>Choice of Contact:</b>	
<b>Contam. Facility:</b>				<b>Co Admin:</b>	
<b>MHSW Facility:</b>				<b>Phone No Admin:</b>	
<b>SIC Code:</b>	332710				
<b>SIC Description:</b>	Machine Shops				
<b><u>Detail(s)</u></b>					
<b>Waste Class:</b>		113			
<b>Waste Class Desc:</b>		ACID WASTE - OTHER METALS			
<b>Waste Class:</b>		213			
<b>Waste Class Desc:</b>		PETROLEUM DISTILLATES			
<b>Waste Class:</b>		252			
<b>Waste Class Desc:</b>		WASTE OILS & LUBRICANTS			
<b>Waste Class:</b>		253			
<b>Waste Class Desc:</b>		EMULSIFIED OILS			

Map Key	Number of Records	Direction/ Distance (m)	Elev/Diff (m)	Site	DB
<a href="#">25</a>	14 of 17	W/118.5	95.9 / 0.00	HealthCraft Products, Inc. 2790 Fenton Road Ottawa ON K1T 3T7	GEN
<b>Generator No:</b>	ON9275887			<b>PO Box No:</b>	
<b>Status:</b>				<b>Country:</b>	Canada
<b>Approval Years:</b>	2016			<b>Choice of Contact:</b>	CO_ADMIN
<b>Contam. Facility:</b>	No			<b>Co Admin:</b>	John L O'Brien
<b>MHSW Facility:</b>	No			<b>Phone No Admin:</b>	613-822-1885 Ext.224
<b>SIC Code:</b>	332710				
<b>SIC Description:</b>	MACHINE SHOPS				
<b><u>Detail(s)</u></b>					
<b>Waste Class:</b>	262				
<b>Waste Class Desc:</b>	DETERGENTS/SOAPS				
<b>Waste Class:</b>	253				
<b>Waste Class Desc:</b>	EMULSIFIED OILS				
<b>Waste Class:</b>	113				
<b>Waste Class Desc:</b>	ACID WASTE - OTHER METALS				
<b>Waste Class:</b>	252				
<b>Waste Class Desc:</b>	WASTE OILS & LUBRICANTS				
<b>Waste Class:</b>	146				
<b>Waste Class Desc:</b>	OTHER SPECIFIED INORGANICS				
<b>Waste Class:</b>	213				
<b>Waste Class Desc:</b>	PETROLEUM DISTILLATES				
<a href="#">25</a>	15 of 17	W/118.5	95.9 / 0.00	Millimeter Engineering Works Inc. 2790 Fenton Rd Gloucester ON K1T 3T7	SCT
<b>Established:</b>	1966				
<b>Plant Size (ft²):</b>	20000				
<b>Employment:</b>	32				
<a href="#">25</a>	16 of 17	W/118.5	95.9 / 0.00	Healthcraft Products Inc. 2790 Fenton Rd Gloucester ON K1T 3T7	SCT
<b>Established:</b>	01-AUG-94				
<b>Plant Size (ft²):</b>	25000				
<b>Employment:</b>					
<b><u>--Details--</u></b>					
<b>Description:</b>	Medical Equipment and Supplies Manufacturing				
<b>SIC/NAICS Code:</b>	339110				
<b>Description:</b>	Medical Equipment and Supplies Manufacturing				
<b>SIC/NAICS Code:</b>	339110				
<a href="#">25</a>	17 of 17	W/118.5	95.9 / 0.00	MILLIMETER ENGINEERING WORKS 2790 FENTON RD GLOUCESTER ON K1T 3T7	SCT
<b>Established:</b>	1966				



Map Key	Number of Records	Direction/ Distance (m)	Elev/Diff (m)	Site	DB
<b>Plant Size (ft²):</b>		20000			
<b>Employment:</b>		36			
<b>--Details--</b>					
<b>Description:</b>		INDUSTRIAL AND COMMERCIAL MACHINERY AND EQUIPMENT, NOT ELSEWHERE CLASSIFIED			
<b>SIC/NAICS Code:</b>		3599			
<b>Description:</b>		Machine Shops			
<b>SIC/NAICS Code:</b>		332710			

<a href="#">26</a>	1 of 1	SSE/120.1	93.9 / -2.00	OTTAWA ON	WWIS
<b>Well ID:</b>	7250130			<b>Data Entry Status:</b>	
<b>Construction Date:</b>				<b>Data Src:</b>	
<b>Primary Water Use:</b>	Monitoring and Test Hole			<b>Date Received:</b>	10/16/2015
<b>Sec. Water Use:</b>	0			<b>Selected Flag:</b>	Yes
<b>Final Well Status:</b>	Observation Wells			<b>Abandonment Rec:</b>	
<b>Water Type:</b>				<b>Contractor:</b>	7241
<b>Casing Material:</b>				<b>Form Version:</b>	7
<b>Audit No:</b>	Z214872			<b>Owner:</b>	
<b>Tag:</b>	A170606			<b>Street Name:</b>	84 ALBION RD.
<b>Construction Method:</b>				<b>County:</b>	OTTAWA-CARLETON
<b>Elevation (m):</b>				<b>Municipality:</b>	GLOUCESTER TOWNSHIP
<b>Elevation Reliability:</b>				<b>Site Info:</b>	
<b>Depth to Bedrock:</b>				<b>Lot:</b>	
<b>Well Depth:</b>				<b>Concession:</b>	
<b>Overburden/Bedrock:</b>				<b>Concession Name:</b>	
<b>Pump Rate:</b>				<b>Easting NAD83:</b>	
<b>Static Water Level:</b>				<b>Northing NAD83:</b>	
<b>Flowing (Y/N):</b>				<b>Zone:</b>	
<b>Flow Rate:</b>				<b>UTM Reliability:</b>	
<b>Clear/Cloudy:</b>					

#### Bore Hole Information

<b>Bore Hole ID:</b>	1005743767	<b>Elevation:</b>	94.72966
<b>DP2BR:</b>		<b>Elevrc:</b>	
<b>Spatial Status:</b>		<b>Zone:</b>	18
<b>Code OB:</b>		<b>East83:</b>	451996
<b>Code OB Desc:</b>		<b>North83:</b>	5018470
<b>Open Hole:</b>		<b>Org CS:</b>	UTM83
<b>Cluster Kind:</b>		<b>UTMRC:</b>	4
<b>Date Completed:</b>	9/14/2015	<b>UTMRC Desc:</b>	margin of error : 30 m - 100 m
<b>Remarks:</b>		<b>Location Method:</b>	wwr
<b>Elevrc Desc:</b>			
<b>Location Source Date:</b>			
<b>Improvement Location Source:</b>			
<b>Improvement Location Method:</b>			
<b>Source Revision Comment:</b>			
<b>Supplier Comment:</b>			

#### Overburden and Bedrock Materials Interval

<b>Formation ID:</b>	1005772818
<b>Layer:</b>	3
<b>Color:</b>	2
<b>General Color:</b>	GREY
<b>Mat1:</b>	06
<b>Most Common Material:</b>	SILT

<b>Map Key</b>	<b>Number of Records</b>	<b>Direction/ Distance (m)</b>	<b>Elev/Diff (m)</b>	<b>Site</b>	<b>DB</b>
<b>Mat2:</b>		28			
<b>Other Materials:</b>		SAND			
<b>Mat3:</b>		85			
<b>Other Materials:</b>		SOFT			
<b>Formation Top Depth:</b>		2.13			
<b>Formation End Depth:</b>		3.96			
<b>Formation End Depth UOM:</b>		m			
<b><u>Overburden and Bedrock Materials Interval</u></b>					
<b>Formation ID:</b>		1005772817			
<b>Layer:</b>		2			
<b>Color:</b>		6			
<b>General Color:</b>		BROWN			
<b>Mat1:</b>		28			
<b>Most Common Material:</b>		SAND			
<b>Mat2:</b>		05			
<b>Other Materials:</b>		CLAY			
<b>Mat3:</b>		85			
<b>Other Materials:</b>		SOFT			
<b>Formation Top Depth:</b>		0.61			
<b>Formation End Depth:</b>		2.13			
<b>Formation End Depth UOM:</b>		m			
<b><u>Overburden and Bedrock Materials Interval</u></b>					
<b>Formation ID:</b>		1005772816			
<b>Layer:</b>		1			
<b>Color:</b>		2			
<b>General Color:</b>		GREY			
<b>Mat1:</b>		11			
<b>Most Common Material:</b>		GRAVEL			
<b>Mat2:</b>		77			
<b>Other Materials:</b>		LOOSE			
<b>Mat3:</b>					
<b>Other Materials:</b>					
<b>Formation Top Depth:</b>		0			
<b>Formation End Depth:</b>		0.61			
<b>Formation End Depth UOM:</b>		m			
<b><u>Annular Space/Abandonment Sealing Record</u></b>					
<b>Plug ID:</b>		1005772827			
<b>Layer:</b>		2			
<b>Plug From:</b>		0.61			
<b>Plug To:</b>		3.96			
<b>Plug Depth UOM:</b>		m			
<b><u>Annular Space/Abandonment Sealing Record</u></b>					
<b>Plug ID:</b>		1005772826			
<b>Layer:</b>		1			
<b>Plug From:</b>		0			
<b>Plug To:</b>		0.61			
<b>Plug Depth UOM:</b>		m			
<b><u>Method of Construction &amp; Well Use</u></b>					

Map Key	Number of Records	Direction/ Distance (m)	Elev/Diff (m)	Site	DB
<b>Method Construction ID:</b>					
<b>Method Construction Code:</b>		D			
<b>Method Construction:</b>		Direct Push			
<b>Other Method Construction:</b>					
<b><u>Pipe Information</u></b>					
<b>Pipe ID:</b>		1005772815			
<b>Casing No:</b>		0			
<b>Comment:</b>					
<b>Alt Name:</b>					
<b><u>Construction Record - Casing</u></b>					
<b>Casing ID:</b>		1005772821			
<b>Layer:</b>		1			
<b>Material:</b>		5			
<b>Open Hole or Material:</b>		PLASTIC			
<b>Depth From:</b>		0			
<b>Depth To:</b>		0.91			
<b>Casing Diameter:</b>		4.03			
<b>Casing Diameter UOM:</b>		cm			
<b>Casing Depth UOM:</b>		m			
<b><u>Construction Record - Screen</u></b>					
<b>Screen ID:</b>		1005772822			
<b>Layer:</b>		1			
<b>Slot:</b>		10			
<b>Screen Top Depth:</b>		0.91			
<b>Screen End Depth:</b>		3.96			
<b>Screen Material:</b>		5			
<b>Screen Depth UOM:</b>		m			
<b>Screen Diameter UOM:</b>		cm			
<b>Screen Diameter:</b>		4.82			
<b><u>Hole Diameter</u></b>					
<b>Hole ID:</b>		1005772819			
<b>Diameter:</b>		8.25			
<b>Depth From:</b>		0			
<b>Depth To:</b>		3.96			
<b>Hole Depth UOM:</b>		m			
<b>Hole Diameter UOM:</b>		cm			

[27](#)

1 of 2

W/126.6

95.9 / 0.00

HealthCraft Products, Inc.  
2790 Fenton Road  
Ottawa ON K1T 3T7

GEN

**Generator No:** ON9275887  
**Status:** Registered  
**Approval Years:** As of Dec 2018  
**Contam. Facility:**  
**MHSW Facility:**  
**SIC Code:**  
**SIC Description:**

**PO Box No:**  
**Country:** Canada  
**Choice of Contact:**  
**Co Admin:**  
**Phone No Admin:**

**Detail(s)**

**Waste Class:** 146 L

Map Key	Number of Records	Direction/ Distance (m)	Elev/Diff (m)	Site	DB
<b>Waste Class Desc:</b>		Other specified inorganic sludges, slurries or solids			
<b>Waste Class:</b>		213 I			
<b>Waste Class Desc:</b>		Petroleum distillates			
<b>Waste Class:</b>		252 L			
<b>Waste Class Desc:</b>		Waste crankcase oils and lubricants			
<b>Waste Class:</b>		253 L			
<b>Waste Class Desc:</b>		Emulsified oils			
<b>Waste Class:</b>		262 L			
<b>Waste Class Desc:</b>		Detergents and soaps			

[27](#)      2 of 2      **W/126.6**      **95.9 / 0.00**      **HealthCraft Products, Inc.**  
**2790 Fenton Road**  
**Ottawa ON K1T 3T7**      **GEN**

<b>Generator No:</b>	ON9275887	<b>PO Box No:</b>	
<b>Status:</b>	Registered	<b>Country:</b>	Canada
<b>Approval Years:</b>	As of Jul 2019	<b>Choice of Contact:</b>	
<b>Contam. Facility:</b>		<b>Co Admin:</b>	
<b>MHSW Facility:</b>		<b>Phone No Admin:</b>	
<b>SIC Code:</b>			
<b>SIC Description:</b>			

**Detail(s)**

<b>Waste Class:</b>	253 L
<b>Waste Class Desc:</b>	Emulsified oils
<b>Waste Class:</b>	213 I
<b>Waste Class Desc:</b>	Petroleum distillates
<b>Waste Class:</b>	252 L
<b>Waste Class Desc:</b>	Waste crankcase oils and lubricants
<b>Waste Class:</b>	146 L
<b>Waste Class Desc:</b>	Other specified inorganic sludges, slurries or solids
<b>Waste Class:</b>	262 L
<b>Waste Class Desc:</b>	Detergents and soaps

[28](#)      1 of 1      **NNE/131.5**      **96.9 / 1.00**      **lot 16 con 4**  
**ON**      **WWIS**

<b>Well ID:</b>	7314399	<b>Data Entry Status:</b>	Yes
<b>Construction Date:</b>		<b>Data Src:</b>	
<b>Primary Water Use:</b>		<b>Date Received:</b>	7/10/2018
<b>Sec. Water Use:</b>		<b>Selected Flag:</b>	Yes
<b>Final Well Status:</b>		<b>Abandonment Rec:</b>	
<b>Water Type:</b>		<b>Contractor:</b>	3323
<b>Casing Material:</b>		<b>Form Version:</b>	7
<b>Audit No:</b>	Z288288	<b>Owner:</b>	
<b>Tag:</b>	A248892	<b>Street Name:</b>	
<b>Construction Method:</b>		<b>County:</b>	OTTAWA-CARLETON
<b>Elevation (m):</b>		<b>Municipality:</b>	GLOUCESTER TOWNSHIP
<b>Elevation Reliability:</b>		<b>Site Info:</b>	
<b>Depth to Bedrock:</b>		<b>Lot:</b>	016
<b>Well Depth:</b>		<b>Concession:</b>	04
<b>Overburden/Bedrock:</b>		<b>Concession Name:</b>	RF
<b>Pump Rate:</b>		<b>Easting NAD83:</b>	
<b>Static Water Level:</b>		<b>Northing NAD83:</b>	

Map Key	Number of Records	Direction/ Distance (m)	Elev/Diff (m)	Site	DB	
Flowing (Y/N): Flow Rate: Clear/Cloudy:				Zone: UTM Reliability:		
<b><u>Bore Hole Information</u></b>						
Bore Hole ID: DP2BR: Spatial Status: Code OB: Code OB Desc: Open Hole: Cluster Kind: Date Completed: Remarks: Elevrc Desc: Location Source Date: Improvement Location Source: Improvement Location Method: Source Revision Comment: Supplier Comment:	1007151762			Elevation: Elevrc: Zone: East83: North83: Org CS: UTMRC: UTMRC Desc: Location Method:	18 452116 5019286 UTM83 4 margin of error : 30 m - 100 m wwr	

<a href="#">29</a>	1 of 1	ESE/145.7	92.9 / -3.00	lot 17 con 4 ON	WWIS
Well ID: Construction Date: Primary Water Use: Sec. Water Use: Final Well Status: Water Type: Casing Material: Audit No: Tag: Construction Method: Elevation (m): Elevation Reliability: Depth to Bedrock: Well Depth: Overburden/Bedrock: Pump Rate: Static Water Level: Flowing (Y/N): Flow Rate: Clear/Cloudy:				Data Entry Status: Data Src: Date Received: Selected Flag: Abandonment Rec: Contractor: Form Version: Owner: Street Name: County: Municipality: Site Info: Lot: Concession: Concession Name: Easting NAD83: Northing NAD83: Zone: UTM Reliability:	
				1520518 Commerical Water Supply 4006 1 OTTAWA-CARLETON GLOUCESTER TOWNSHIP 017 04 RF	

<b><u>Bore Hole Information</u></b>						
Bore Hole ID: DP2BR: Spatial Status: Code OB: Code OB Desc: Open Hole: Cluster Kind: Date Completed: Remarks: Elevrc Desc: Location Source Date: Improvement Location Source: Improvement Location Method: Source Revision Comment: Supplier Comment:	10042360 0 h Mixed in a Layer 10/10/1985			Elevation: Elevrc: Zone: East83: North83: Org CS: UTMRC: UTMRC Desc: Location Method:	94.252441 18 452283 5018736 UTM83 7 margin of error : 1 km - 3 km lot	

<b>Map Key</b>	<b>Number of Records</b>	<b>Direction/ Distance (m)</b>	<b>Elev/Diff (m)</b>	<b>Site</b>	<b>DB</b>
<b><u>Overburden and Bedrock Materials Interval</u></b>					
<b>Formation ID:</b>		931044997			
<b>Layer:</b>		3			
<b>Color:</b>		2			
<b>General Color:</b>		GREY			
<b>Mat1:</b>		15			
<b>Most Common Material:</b>		LIMESTONE			
<b>Mat2:</b>		17			
<b>Other Materials:</b>		SHALE			
<b>Mat3:</b>		82			
<b>Other Materials:</b>		SHALY			
<b>Formation Top Depth:</b>		15			
<b>Formation End Depth:</b>		236			
<b>Formation End Depth UOM:</b>		ft			
<b><u>Overburden and Bedrock Materials Interval</u></b>					
<b>Formation ID:</b>		931044998			
<b>Layer:</b>		4			
<b>Color:</b>		2			
<b>General Color:</b>		GREY			
<b>Mat1:</b>		18			
<b>Most Common Material:</b>		SANDSTONE			
<b>Mat2:</b>		78			
<b>Other Materials:</b>		MEDIUM-GRAINED			
<b>Mat3:</b>		73			
<b>Other Materials:</b>		HARD			
<b>Formation Top Depth:</b>		236			
<b>Formation End Depth:</b>		370			
<b>Formation End Depth UOM:</b>		ft			
<b><u>Overburden and Bedrock Materials Interval</u></b>					
<b>Formation ID:</b>		931044995			
<b>Layer:</b>		1			
<b>Color:</b>		6			
<b>General Color:</b>		BROWN			
<b>Mat1:</b>		05			
<b>Most Common Material:</b>		CLAY			
<b>Mat2:</b>		18			
<b>Other Materials:</b>		SANDSTONE			
<b>Mat3:</b>					
<b>Other Materials:</b>					
<b>Formation Top Depth:</b>		0			
<b>Formation End Depth:</b>		6			
<b>Formation End Depth UOM:</b>		ft			
<b><u>Overburden and Bedrock Materials Interval</u></b>					
<b>Formation ID:</b>		931044996			
<b>Layer:</b>		2			
<b>Color:</b>		2			
<b>General Color:</b>		GREY			
<b>Mat1:</b>		05			
<b>Most Common Material:</b>		CLAY			
<b>Mat2:</b>		06			

<b>Map Key</b>	<b>Number of Records</b>	<b>Direction/ Distance (m)</b>	<b>Elev/Diff (m)</b>	<b>Site</b>	<b>DB</b>
<b>Other Materials:</b>		SILT			
<b>Mat3:</b>		85			
<b>Other Materials:</b>		SOFT			
<b>Formation Top Depth:</b>		6			
<b>Formation End Depth:</b>		15			
<b>Formation End Depth UOM:</b>		ft			
<b><u>Annular Space/Abandonment Sealing Record</u></b>					
<b>Plug ID:</b>		933109116			
<b>Layer:</b>		1			
<b>Plug From:</b>		20			
<b>Plug To:</b>		35			
<b>Plug Depth UOM:</b>		ft			
<b><u>Method of Construction &amp; Well Use</u></b>					
<b>Method Construction ID:</b>					
<b>Method Construction Code:</b>		2			
<b>Method Construction:</b>		Rotary (Convent.)			
<b>Other Method Construction:</b>					
<b><u>Pipe Information</u></b>					
<b>Pipe ID:</b>		10590930			
<b>Casing No:</b>		1			
<b>Comment:</b>					
<b>Alt Name:</b>					
<b><u>Construction Record - Casing</u></b>					
<b>Casing ID:</b>		930073915			
<b>Layer:</b>		1			
<b>Material:</b>		4			
<b>Open Hole or Material:</b>		OPEN HOLE			
<b>Depth From:</b>					
<b>Depth To:</b>		35			
<b>Casing Diameter:</b>		10			
<b>Casing Diameter UOM:</b>		inch			
<b>Casing Depth UOM:</b>		ft			
<b><u>Construction Record - Casing</u></b>					
<b>Casing ID:</b>		930073916			
<b>Layer:</b>		2			
<b>Material:</b>					
<b>Open Hole or Material:</b>					
<b>Depth From:</b>					
<b>Depth To:</b>		35			
<b>Casing Diameter:</b>		8			
<b>Casing Diameter UOM:</b>		inch			
<b>Casing Depth UOM:</b>		ft			
<b><u>Construction Record - Casing</u></b>					
<b>Casing ID:</b>		930073917			
<b>Layer:</b>		3			
<b>Material:</b>					
<b>Open Hole or Material:</b>					

<b>Map Key</b>	<b>Number of Records</b>	<b>Direction/ Distance (m)</b>	<b>Elev/Diff (m)</b>	<b>Site</b>	<b>DB</b>
<b>Depth From:</b>					
<b>Depth To:</b>		370			
<b>Casing Diameter:</b>		8			
<b>Casing Diameter UOM:</b>		inch			
<b>Casing Depth UOM:</b>		ft			
<b><u>Results of Well Yield Testing</u></b>					
<b>Pump Test ID:</b>		991520518			
<b>Pump Set At:</b>					
<b>Static Level:</b>					
<b>Final Level After Pumping:</b>		173			
<b>Recommended Pump Depth:</b>		350			
<b>Pumping Rate:</b>		25			
<b>Flowing Rate:</b>					
<b>Recommended Pump Rate:</b>		25			
<b>Levels UOM:</b>		ft			
<b>Rate UOM:</b>		GPM			
<b>Water State After Test Code:</b>		1			
<b>Water State After Test:</b>		CLEAR			
<b>Pumping Test Method:</b>		1			
<b>Pumping Duration HR:</b>		10			
<b>Pumping Duration MIN:</b>		0			
<b>Flowing:</b>		N			
<b><u>Draw Down &amp; Recovery</u></b>					
<b>Pump Test Detail ID:</b>		934648311			
<b>Test Type:</b>		Draw Down			
<b>Test Duration:</b>		45			
<b>Test Level:</b>		131			
<b>Test Level UOM:</b>		ft			
<b><u>Draw Down &amp; Recovery</u></b>					
<b>Pump Test Detail ID:</b>		934387287			
<b>Test Type:</b>		Draw Down			
<b>Test Duration:</b>		30			
<b>Test Level:</b>		110			
<b>Test Level UOM:</b>		ft			
<b><u>Draw Down &amp; Recovery</u></b>					
<b>Pump Test Detail ID:</b>		934112003			
<b>Test Type:</b>		Draw Down			
<b>Test Duration:</b>		15			
<b>Test Level:</b>		70			
<b>Test Level UOM:</b>		ft			
<b><u>Draw Down &amp; Recovery</u></b>					
<b>Pump Test Detail ID:</b>		934906092			
<b>Test Type:</b>		Draw Down			
<b>Test Duration:</b>		60			
<b>Test Level:</b>		142			
<b>Test Level UOM:</b>		ft			
<b><u>Water Details</u></b>					
<b>Water ID:</b>		933477779			
<b>Layer:</b>		3			



Map Key	Number of Records	Direction/ Distance (m)	Elev/Diff (m)	Site	DB
<b>Kind Code:</b>	1				
<b>Kind:</b>	FRESH				
<b>Water Found Depth:</b>	336				
<b>Water Found Depth UOM:</b>	ft				
<b><u>Water Details</u></b>					
<b>Water ID:</b>	933477777				
<b>Layer:</b>	1				
<b>Kind Code:</b>	3				
<b>Kind:</b>	SULPHUR				
<b>Water Found Depth:</b>	132				
<b>Water Found Depth UOM:</b>	ft				
<b><u>Water Details</u></b>					
<b>Water ID:</b>	933477778				
<b>Layer:</b>	2				
<b>Kind Code:</b>	1				
<b>Kind:</b>	FRESH				
<b>Water Found Depth:</b>	228				
<b>Water Found Depth UOM:</b>	ft				

<a href="#">30</a>	1 of 1	NNE/146.5	96.9 / 0.98	lot 16 con 4 ON	WWIS
<b>Well ID:</b>	7314398			<b>Data Entry Status:</b>	Yes
<b>Construction Date:</b>				<b>Data Src:</b>	
<b>Primary Water Use:</b>				<b>Date Received:</b>	7/10/2018
<b>Sec. Water Use:</b>				<b>Selected Flag:</b>	Yes
<b>Final Well Status:</b>				<b>Abandonment Rec:</b>	
<b>Water Type:</b>				<b>Contractor:</b>	3323
<b>Casing Material:</b>				<b>Form Version:</b>	7
<b>Audit No:</b>	Z288289			<b>Owner:</b>	
<b>Tag:</b>	A248893			<b>Street Name:</b>	
<b>Construction Method:</b>				<b>County:</b>	OTTAWA-CARLETON
<b>Elevation (m):</b>				<b>Municipality:</b>	GLOUCESTER TOWNSHIP
<b>Elevation Reliability:</b>				<b>Site Info:</b>	
<b>Depth to Bedrock:</b>				<b>Lot:</b>	016
<b>Well Depth:</b>				<b>Concession:</b>	04
<b>Overburden/Bedrock:</b>				<b>Concession Name:</b>	RF
<b>Pump Rate:</b>				<b>Easting NAD83:</b>	
<b>Static Water Level:</b>				<b>Northing NAD83:</b>	
<b>Flowing (Y/N):</b>				<b>Zone:</b>	
<b>Flow Rate:</b>				<b>UTM Reliability:</b>	
<b>Clear/Cloudy:</b>					
<b><u>Bore Hole Information</u></b>					
<b>Bore Hole ID:</b>	1007151759			<b>Elevation:</b>	
<b>DP2BR:</b>				<b>Elevrc:</b>	
<b>Spatial Status:</b>				<b>Zone:</b>	18
<b>Code OB:</b>				<b>East83:</b>	452116
<b>Code OB Desc:</b>				<b>North83:</b>	5019320
<b>Open Hole:</b>				<b>Org CS:</b>	UTM83
<b>Cluster Kind:</b>				<b>UTMRC:</b>	4
<b>Date Completed:</b>	6/15/2018			<b>UTMRC Desc:</b>	margin of error : 30 m - 100 m
<b>Remarks:</b>				<b>Location Method:</b>	wwr
<b>Elevrc Desc:</b>					
<b>Location Source Date:</b>					
<b>Improvement Location Source:</b>					
<b>Improvement Location Method:</b>					

Map Key	Number of Records	Direction/ Distance (m)	Elev/Diff (m)	Site	DB
<i>Source Revision Comment:</i>					
<i>Supplier Comment:</i>					

<a href="#">31</a>	1 of 1	NNE/147.2	96.9 / 0.98	lot 16 con 4 ON	WWIS
<b>Well ID:</b>	1502169			<b>Data Entry Status:</b>	
<b>Construction Date:</b>				<b>Data Src:</b>	1
<b>Primary Water Use:</b>	Domestic			<b>Date Received:</b>	7/6/1964
<b>Sec. Water Use:</b>	0			<b>Selected Flag:</b>	Yes
<b>Final Well Status:</b>	Water Supply			<b>Abandonment Rec:</b>	
<b>Water Type:</b>				<b>Contractor:</b>	1503
<b>Casing Material:</b>				<b>Form Version:</b>	1
<b>Audit No:</b>				<b>Owner:</b>	
<b>Tag:</b>				<b>Street Name:</b>	
<b>Construction Method:</b>				<b>County:</b>	OTTAWA-CARLETON
<b>Elevation (m):</b>				<b>Municipality:</b>	GLOUCESTER TOWNSHIP
<b>Elevation Reliability:</b>				<b>Site Info:</b>	
<b>Depth to Bedrock:</b>				<b>Lot:</b>	016
<b>Well Depth:</b>				<b>Concession:</b>	04
<b>Overburden/Bedrock:</b>				<b>Concession Name:</b>	RF
<b>Pump Rate:</b>				<b>Easting NAD83:</b>	
<b>Static Water Level:</b>				<b>Northing NAD83:</b>	
<b>Flowing (Y/N):</b>				<b>Zone:</b>	
<b>Flow Rate:</b>				<b>UTM Reliability:</b>	
<b>Clear/Cloudy:</b>					

**Bore Hole Information**

<b>Bore Hole ID:</b>	10024212	<b>Elevation:</b>	97.660247
<b>DP2BR:</b>	12	<b>Elevrc:</b>	
<b>Spatial Status:</b>		<b>Zone:</b>	18
<b>Code OB:</b>	r	<b>East83:</b>	452120.7
<b>Code OB Desc:</b>	Bedrock	<b>North83:</b>	5019312
<b>Open Hole:</b>		<b>Org CS:</b>	
<b>Cluster Kind:</b>		<b>UTMRC:</b>	5
<b>Date Completed:</b>	5/12/1964	<b>UTMRC Desc:</b>	margin of error : 100 m - 300 m
<b>Remarks:</b>		<b>Location Method:</b>	p5
<b>Elevrc Desc:</b>			
<b>Location Source Date:</b>			
<b>Improvement Location Source:</b>			
<b>Improvement Location Method:</b>			
<b>Source Revision Comment:</b>			
<b>Supplier Comment:</b>			

**Overburden and Bedrock  
Materials Interval**

<b>Formation ID:</b>	930993819
<b>Layer:</b>	1
<b>Color:</b>	
<b>General Color:</b>	
<b>Mat1:</b>	05
<b>Most Common Material:</b>	CLAY
<b>Mat2:</b>	09
<b>Other Materials:</b>	MEDIUM SAND
<b>Mat3:</b>	13
<b>Other Materials:</b>	BOULDERS
<b>Formation Top Depth:</b>	0
<b>Formation End Depth:</b>	12
<b>Formation End Depth UOM:</b>	ft

<b>Map Key</b>	<b>Number of Records</b>	<b>Direction/ Distance (m)</b>	<b>Elev/Diff (m)</b>	<b>Site</b>	<b>DB</b>
<b><u>Overburden and Bedrock Materials Interval</u></b>					
<b>Formation ID:</b>		930993820			
<b>Layer:</b>		2			
<b>Color:</b>					
<b>General Color:</b>					
<b>Mat1:</b>		15			
<b>Most Common Material:</b>		LIMESTONE			
<b>Mat2:</b>					
<b>Other Materials:</b>					
<b>Mat3:</b>					
<b>Other Materials:</b>					
<b>Formation Top Depth:</b>		12			
<b>Formation End Depth:</b>		67			
<b>Formation End Depth UOM:</b>		ft			
<b><u>Method of Construction &amp; Well Use</u></b>					
<b>Method Construction ID:</b>					
<b>Method Construction Code:</b>		1			
<b>Method Construction:</b>		Cable Tool			
<b>Other Method Construction:</b>					
<b><u>Pipe Information</u></b>					
<b>Pipe ID:</b>		10572782			
<b>Casing No:</b>		1			
<b>Comment:</b>					
<b>Alt Name:</b>					
<b><u>Construction Record - Casing</u></b>					
<b>Casing ID:</b>		930041209			
<b>Layer:</b>		1			
<b>Material:</b>		1			
<b>Open Hole or Material:</b>		STEEL			
<b>Depth From:</b>					
<b>Depth To:</b>		18			
<b>Casing Diameter:</b>		5			
<b>Casing Diameter UOM:</b>		inch			
<b>Casing Depth UOM:</b>		ft			
<b><u>Construction Record - Casing</u></b>					
<b>Casing ID:</b>		930041210			
<b>Layer:</b>		2			
<b>Material:</b>		4			
<b>Open Hole or Material:</b>		OPEN HOLE			
<b>Depth From:</b>					
<b>Depth To:</b>		67			
<b>Casing Diameter:</b>		5			
<b>Casing Diameter UOM:</b>		inch			
<b>Casing Depth UOM:</b>		ft			
<b><u>Results of Well Yield Testing</u></b>					
<b>Pump Test ID:</b>		991502169			
<b>Pump Set At:</b>					
<b>Static Level:</b>		12			
<b>Final Level After Pumping:</b>		12			

Map Key	Number of Records	Direction/ Distance (m)	Elev/Diff (m)	Site	DB
<b>Recommended Pump Depth:</b> 50 <b>Pumping Rate:</b> 10 <b>Flowing Rate:</b> <b>Recommended Pump Rate:</b> 5 <b>Levels UOM:</b> ft <b>Rate UOM:</b> GPM <b>Water State After Test Code:</b> 2 <b>Water State After Test:</b> CLOUDY <b>Pumping Test Method:</b> 1 <b>Pumping Duration HR:</b> 1 <b>Pumping Duration MIN:</b> 0 <b>Flowing:</b> N					
<b>Water Details</b>					
<b>Water ID:</b> 933454910 <b>Layer:</b> 1 <b>Kind Code:</b> 1 <b>Kind:</b> FRESH <b>Water Found Depth:</b> 65 <b>Water Found Depth UOM:</b> ft					
<a href="#">32</a>	1 of 4	ESE/148.3	92.9 / -3.00	Findlay Creek Properties Ltd., 1561857 Ontario Inc., & 1374537 Ontario Ltd.  Ottawa ON K2P 0J3	ECA
<b>Approval No:</b> 8139-7DCRWF <b>Approval Date:</b> 2008-04-08 <b>Status:</b> Approved <b>Record Type:</b> ECA <b>Link Source:</b> IDS <b>SWP Area Name:</b> South Nation <b>Approval Type:</b> ECA-Municipal Drinking Water Systems <b>Project Type:</b> Municipal Drinking Water Systems <b>Address:</b> <b>Full Address:</b> <b>Full PDF Link:</b>					
<a href="#">32</a>	2 of 4	ESE/148.3	92.9 / -3.00	Findlay Creek Properties Ltd.  Ottawa ON K2P 0J3	ECA
<b>Approval No:</b> 2601-778NU5 <b>Approval Date:</b> 2007-10-05 <b>Status:</b> Approved <b>Record Type:</b> ECA <b>Link Source:</b> IDS <b>SWP Area Name:</b> South Nation <b>Approval Type:</b> ECA-Municipal Drinking Water Systems <b>Project Type:</b> Municipal Drinking Water Systems <b>Address:</b> <b>Full Address:</b> <b>Full PDF Link:</b>					
<a href="#">32</a>	3 of 4	ESE/148.3	92.9 / -3.00	Findlay Creek Properties Ltd.  Ottawa ON K2P 0J3	ECA
<b>Approval No:</b> 3098-7EFMTC <b>Approval Date:</b> 2008-07-03 <b>MOE District:</b> Ottawa <b>City:</b>					

Map Key	Number of Records	Direction/ Distance (m)	Elev/Diff (m)	Site	DB
<b>Status:</b> Approved <b>Record Type:</b> ECA <b>Link Source:</b> IDS <b>SWP Area Name:</b> South Nation <b>Approval Type:</b> ECA-MUNICIPAL AND PRIVATE SEWAGE WORKS <b>Project Type:</b> MUNICIPAL AND PRIVATE SEWAGE WORKS <b>Address:</b> <b>Full Address:</b> <b>Full PDF Link:</b> <a href="https://www.accessenvironment.ene.gov.on.ca/instruments/3745-7D9PFV-14.pdf">https://www.accessenvironment.ene.gov.on.ca/instruments/3745-7D9PFV-14.pdf</a>					
<a href="#">32</a>	4 of 4	ESE/148.3	92.9 / -3.00	Findlay Creek Properties Ltd., 1561857 Ontario Inc., & 1374537 Ontario Ltd.  Ottawa ON K2P 0J3	ECA
<b>Approval No:</b> 6485-7DCRMW <b>Approval Date:</b> 2008-04-08 <b>Status:</b> Approved <b>Record Type:</b> ECA <b>Link Source:</b> IDS <b>SWP Area Name:</b> South Nation <b>Approval Type:</b> ECA-MUNICIPAL AND PRIVATE SEWAGE WORKS <b>Project Type:</b> MUNICIPAL AND PRIVATE SEWAGE WORKS <b>Address:</b> <b>Full Address:</b> <b>Full PDF Link:</b> <a href="https://www.accessenvironment.ene.gov.on.ca/instruments/1551-7D9Q8Q-14.pdf">https://www.accessenvironment.ene.gov.on.ca/instruments/1551-7D9Q8Q-14.pdf</a>					
<a href="#">33</a>	1 of 1	NNE/157.1	96.9 / 1.00	2984, 2992, 3000, 3008, and 3016 Leitrim Road Ottawa ON	EHS
<b>Order No:</b> 20170112049 <b>Status:</b> C <b>Report Type:</b> Standard Report <b>Report Date:</b> 18-JAN-17 <b>Date Received:</b> 12-JAN-17 <b>Previous Site Name:</b> <b>Lot/Building Size:</b> <b>Additional Info Ordered:</b> City Directory <b>Nearest Intersection:</b> <b>Municipality:</b> <b>Client Prov/State:</b> ON <b>Search Radius (km):</b> .25 <b>X:</b> -75.610718 <b>Y:</b> 45.32554					
<a href="#">34</a>	1 of 1	NNE/165.2	97.8 / 1.96	lot 16 con 4 ON	WWIS
<b>Well ID:</b> 1512247 <b>Construction Date:</b> <b>Primary Water Use:</b> Domestic <b>Sec. Water Use:</b> 0 <b>Final Well Status:</b> Water Supply <b>Water Type:</b> <b>Casing Material:</b> <b>Audit No:</b> <b>Tag:</b> <b>Construction Method:</b> <b>Elevation (m):</b> <b>Elevation Reliability:</b> <b>Depth to Bedrock:</b> <b>Well Depth:</b> <b>Overburden/Bedrock:</b> <b>Pump Rate:</b> <b>Static Water Level:</b> <b>Flowing (Y/N):</b> <b>Data Entry Status:</b> <b>Data Src:</b> 1 <b>Date Received:</b> 1/5/1973 <b>Selected Flag:</b> Yes <b>Abandonment Rec:</b> <b>Contractor:</b> 3002 <b>Form Version:</b> 1 <b>Owner:</b> <b>Street Name:</b> <b>County:</b> OTTAWA-CARLETON <b>Municipality:</b> GLOUCESTER TOWNSHIP <b>Site Info:</b> <b>Lot:</b> 016 <b>Concession:</b> 04 <b>Concession Name:</b> RF <b>Easting NAD83:</b> <b>Northing NAD83:</b> <b>Zone:</b>					

Map Key	Number of Records	Direction/ Distance (m)	Elev/Diff (m)	Site	DB
Flow Rate: Clear/Cloudy:				UTM Reliability:	
<b><u>Bore Hole Information</u></b>					
Bore Hole ID:	10034239			Elevation:	97.836029
DP2BR:	11			Elevrc:	
Spatial Status:				Zone:	18
Code OB:	r			East83:	452130.7
Code OB Desc:	Bedrock			North83:	5019332
Open Hole:				Org CS:	
Cluster Kind:				UTMRC:	4
Date Completed:	12/5/1972			UTMRC Desc:	margin of error : 30 m - 100 m
Remarks:				Location Method:	p4
Elevrc Desc:					
Location Source Date:					
Improvement Location Source:					
Improvement Location Method:					
Source Revision Comment:					
Supplier Comment:					
<b><u>Overburden and Bedrock</u></b>					
<b><u>Materials Interval</u></b>					
Formation ID:	931020111				
Layer:	1				
Color:	6				
General Color:	BROWN				
Mat1:	05				
Most Common Material:	CLAY				
Mat2:	28				
Other Materials:	SAND				
Mat3:	12				
Other Materials:	STONES				
Formation Top Depth:	0				
Formation End Depth:	11				
Formation End Depth UOM:	ft				
<b><u>Overburden and Bedrock</u></b>					
<b><u>Materials Interval</u></b>					
Formation ID:	931020112				
Layer:	2				
Color:	2				
General Color:	GREY				
Mat1:	15				
Most Common Material:	LIMESTONE				
Mat2:	17				
Other Materials:	SHALE				
Mat3:					
Other Materials:					
Formation Top Depth:	11				
Formation End Depth:	248				
Formation End Depth UOM:	ft				
<b><u>Overburden and Bedrock</u></b>					
<b><u>Materials Interval</u></b>					
Formation ID:	931020113				
Layer:	3				
Color:	2				
General Color:	GREY				

<b>Map Key</b>	<b>Number of Records</b>	<b>Direction/ Distance (m)</b>	<b>Elev/Diff (m)</b>	<b>Site</b>	<b>DB</b>
<b>Mat1:</b>		18			
<b>Most Common Material:</b>		SANDSTONE			
<b>Mat2:</b>					
<b>Other Materials:</b>					
<b>Mat3:</b>					
<b>Other Materials:</b>					
<b>Formation Top Depth:</b>		248			
<b>Formation End Depth:</b>		258			
<b>Formation End Depth UOM:</b>		ft			
<b><u>Method of Construction &amp; Well Use</u></b>					
<b>Method Construction ID:</b>					
<b>Method Construction Code:</b>		4			
<b>Method Construction:</b>		Rotary (Air)			
<b>Other Method Construction:</b>					
<b><u>Pipe Information</u></b>					
<b>Pipe ID:</b>		10582809			
<b>Casing No:</b>		1			
<b>Comment:</b>					
<b>Alt Name:</b>					
<b><u>Construction Record - Casing</u></b>					
<b>Casing ID:</b>		930060727			
<b>Layer:</b>		1			
<b>Material:</b>		1			
<b>Open Hole or Material:</b>		STEEL			
<b>Depth From:</b>					
<b>Depth To:</b>		22			
<b>Casing Diameter:</b>		6			
<b>Casing Diameter UOM:</b>		inch			
<b>Casing Depth UOM:</b>		ft			
<b><u>Construction Record - Casing</u></b>					
<b>Casing ID:</b>		930060728			
<b>Layer:</b>		2			
<b>Material:</b>		4			
<b>Open Hole or Material:</b>		OPEN HOLE			
<b>Depth From:</b>					
<b>Depth To:</b>		258			
<b>Casing Diameter:</b>		6			
<b>Casing Diameter UOM:</b>		inch			
<b>Casing Depth UOM:</b>		ft			
<b><u>Results of Well Yield Testing</u></b>					
<b>Pump Test ID:</b>		991512247			
<b>Pump Set At:</b>					
<b>Static Level:</b>		4			
<b>Final Level After Pumping:</b>		258			
<b>Recommended Pump Depth:</b>		200			
<b>Pumping Rate:</b>		6			
<b>Flowing Rate:</b>					
<b>Recommended Pump Rate:</b>		6			
<b>Levels UOM:</b>		ft			
<b>Rate UOM:</b>		GPM			
<b>Water State After Test Code:</b>		1			

Map Key	Number of Records	Direction/ Distance (m)	Elev/Diff (m)	Site	DB
<b>Water State After Test:</b>		CLEAR			
<b>Pumping Test Method:</b>		1			
<b>Pumping Duration HR:</b>		2			
<b>Pumping Duration MIN:</b>		0			
<b>Flowing:</b>		N			
<b><u>Draw Down &amp; Recovery</u></b>					
<b>Pump Test Detail ID:</b>		934376884			
<b>Test Type:</b>		Recovery			
<b>Test Duration:</b>		30			
<b>Test Level:</b>		76			
<b>Test Level UOM:</b>		ft			
<b><u>Draw Down &amp; Recovery</u></b>					
<b>Pump Test Detail ID:</b>		934097902			
<b>Test Type:</b>		Recovery			
<b>Test Duration:</b>		15			
<b>Test Level:</b>		143			
<b>Test Level UOM:</b>		ft			
<b><u>Draw Down &amp; Recovery</u></b>					
<b>Pump Test Detail ID:</b>		934647215			
<b>Test Type:</b>		Recovery			
<b>Test Duration:</b>		45			
<b>Test Level:</b>		49			
<b>Test Level UOM:</b>		ft			
<b><u>Draw Down &amp; Recovery</u></b>					
<b>Pump Test Detail ID:</b>		934895373			
<b>Test Type:</b>		Recovery			
<b>Test Duration:</b>		60			
<b>Test Level:</b>		39			
<b>Test Level UOM:</b>		ft			
<b><u>Water Details</u></b>					
<b>Water ID:</b>		933467642			
<b>Layer:</b>		2			
<b>Kind Code:</b>		1			
<b>Kind:</b>		FRESH			
<b>Water Found Depth:</b>		254			
<b>Water Found Depth UOM:</b>		ft			
<b><u>Water Details</u></b>					
<b>Water ID:</b>		933467641			
<b>Layer:</b>		1			
<b>Kind Code:</b>		1			
<b>Kind:</b>		FRESH			
<b>Water Found Depth:</b>		248			
<b>Water Found Depth UOM:</b>		ft			
<a href="#">35</a>	1 of 3	SW/171.7	93.9 / -2.00	Barrett Co-Tenancy 4151 Albion Rd 4201 Albion Road, AND 3100 Leitrim Road Ottawa ON K2P 0J3	ECA



Map Key	Number of Records	Direction/ Distance (m)	Elev/Diff (m)	Site	DB
<p><b>Approval No:</b> 3661-B2EKPD <b>MOE District:</b> Ottawa  <b>Approval Date:</b> 2018-07-30 <b>City:</b>  <b>Status:</b> Approved <b>Longitude:</b> -75.61543  <b>Record Type:</b> ECA <b>Latitude:</b> 45.318776  <b>Link Source:</b> IDS <b>Geometry X:</b>  <b>SWP Area Name:</b> South Nation <b>Geometry Y:</b>  <b>Approval Type:</b> ECA-MUNICIPAL AND PRIVATE SEWAGE WORKS  <b>Project Type:</b> MUNICIPAL AND PRIVATE SEWAGE WORKS  <b>Address:</b> 4151 Albion Rd 4201 Albion Road, AND 3100 Leirim Road  <b>Full Address:</b>  <b>Full PDF Link:</b> <a href="https://www.accessenvironment.ene.gov.on.ca/instruments/1384-AZYJZU-14.pdf">https://www.accessenvironment.ene.gov.on.ca/instruments/1384-AZYJZU-14.pdf</a></p>					
<a href="#">35</a>	2 of 3	SW/171.7	93.9 / -2.00	<b>Barrett Co-Tenancy</b> 4151 Albion Rd 4201 Albion Road Ottawa ON K2P 0J3	ECA
<p><b>Approval No:</b> 8978-AVLP9A <b>MOE District:</b>  <b>Approval Date:</b> 2018-02-09 <b>City:</b>  <b>Status:</b> Revoked and/or Replaced <b>Longitude:</b>  <b>Record Type:</b> ECA <b>Latitude:</b>  <b>Link Source:</b> IDS <b>Geometry X:</b>  <b>SWP Area Name:</b> <b>Geometry Y:</b>  <b>Approval Type:</b> ECA-MUNICIPAL AND PRIVATE SEWAGE WORKS  <b>Project Type:</b> MUNICIPAL AND PRIVATE SEWAGE WORKS  <b>Address:</b> 4151 Albion Rd 4201 Albion Road  <b>Full Address:</b>  <b>Full PDF Link:</b> <a href="https://www.accessenvironment.ene.gov.on.ca/instruments/8682-AV5SSX-14.pdf">https://www.accessenvironment.ene.gov.on.ca/instruments/8682-AV5SSX-14.pdf</a></p>					
<a href="#">35</a>	3 of 3	SW/171.7	93.9 / -2.00	<b>Barrett Co-Tenancy</b> 4151 Albion Rd 4201 Albion Road Ottawa ON K2P 0J3	ECA
<p><b>Approval No:</b> 1580-AVLJHJB <b>MOE District:</b>  <b>Approval Date:</b> 2018-02-09 <b>City:</b>  <b>Status:</b> Approved <b>Longitude:</b>  <b>Record Type:</b> ECA <b>Latitude:</b>  <b>Link Source:</b> IDS <b>Geometry X:</b>  <b>SWP Area Name:</b> <b>Geometry Y:</b>  <b>Approval Type:</b> ECA-MUNICIPAL AND PRIVATE SEWAGE WORKS  <b>Project Type:</b> MUNICIPAL AND PRIVATE SEWAGE WORKS  <b>Address:</b> 4151 Albion Rd 4201 Albion Road  <b>Full Address:</b>  <b>Full PDF Link:</b> <a href="https://www.accessenvironment.ene.gov.on.ca/instruments/4306-AV6KZ9-14.pdf">https://www.accessenvironment.ene.gov.on.ca/instruments/4306-AV6KZ9-14.pdf</a></p>					
<a href="#">36</a>	1 of 1	WSW/174.9	95.2 / -0.69	lot 16 con 4 ON	WWIS
<p><b>Well ID:</b> 1513593 <b>Data Entry Status:</b>  <b>Construction Date:</b> <b>Data Src:</b> 1  <b>Primary Water Use:</b> Domestic <b>Date Received:</b> 11/20/1973  <b>Sec. Water Use:</b> 0 <b>Selected Flag:</b> Yes  <b>Final Well Status:</b> Water Supply <b>Abandonment Rec:</b>  <b>Water Type:</b> <b>Contractor:</b> 1558  <b>Casing Material:</b> <b>Form Version:</b> 1  <b>Audit No:</b> <b>Owner:</b>  <b>Tag:</b> <b>Street Name:</b>  <b>Construction Method:</b> <b>County:</b> OTTAWA-CARLETON  <b>Elevation (m):</b> <b>Municipality:</b> GLOUCESTER TOWNSHIP  <b>Elevation Reliability:</b> <b>Site Info:</b>  <b>Depth to Bedrock:</b> <b>Lot:</b> 016</p>					

Map Key	Number of Records	Direction/ Distance (m)	Elev/Diff (m)	Site	DB
Well Depth:				Concession:	04
Overburden/Bedrock:				Concession Name:	RF
Pump Rate:				Easting NAD83:	
Static Water Level:				Northing NAD83:	
Flowing (Y/N):				Zone:	
Flow Rate:				UTM Reliability:	
Clear/Cloudy:					

**Bore Hole Information**

Bore Hole ID:	10035577	Elevation:	96.033523
DP2BR:	24	Elevrc:	
Spatial Status:		Zone:	18
Code OB:	r	East83:	451500.7
Code OB Desc:	Bedrock	North83:	5018682
Open Hole:		Org CS:	
Cluster Kind:		UTMRC:	6
Date Completed:	10/13/1973	UTMRC Desc:	margin of error : 300 m - 1 km
Remarks:		Location Method:	p6
Elevrc Desc:			
Location Source Date:			
Improvement Location Source:			
Improvement Location Method:			
Source Revision Comment:			
Supplier Comment:			

**Overburden and Bedrock  
Materials Interval**

Formation ID:	931023883
Layer:	4
Color:	2
General Color:	GREY
Mat1:	15
Most Common Material:	LIMESTONE
Mat2:	
Other Materials:	
Mat3:	
Other Materials:	
Formation Top Depth:	70
Formation End Depth:	150
Formation End Depth UOM:	ft

**Overburden and Bedrock  
Materials Interval**

Formation ID:	931023880
Layer:	1
Color:	6
General Color:	BROWN
Mat1:	28
Most Common Material:	SAND
Mat2:	13
Other Materials:	BOULDERS
Mat3:	
Other Materials:	
Formation Top Depth:	0
Formation End Depth:	24
Formation End Depth UOM:	ft

**Overburden and Bedrock  
Materials Interval**

<b>Map Key</b>	<b>Number of Records</b>	<b>Direction/ Distance (m)</b>	<b>Elev/Diff (m)</b>	<b>Site</b>	<b>DB</b>
<b>Formation ID:</b>		931023881			
<b>Layer:</b>		2			
<b>Color:</b>		8			
<b>General Color:</b>		BLACK			
<b>Mat1:</b>		15			
<b>Most Common Material:</b>		LIMESTONE			
<b>Mat2:</b>		28			
<b>Other Materials:</b>		SAND			
<b>Mat3:</b>		11			
<b>Other Materials:</b>		GRAVEL			
<b>Formation Top Depth:</b>		24			
<b>Formation End Depth:</b>		34			
<b>Formation End Depth UOM:</b>		ft			
<b><u>Overburden and Bedrock</u></b>					
<b><u>Materials Interval</u></b>					
<b>Formation ID:</b>		931023882			
<b>Layer:</b>		3			
<b>Color:</b>		8			
<b>General Color:</b>		BLACK			
<b>Mat1:</b>		15			
<b>Most Common Material:</b>		LIMESTONE			
<b>Mat2:</b>					
<b>Other Materials:</b>					
<b>Mat3:</b>					
<b>Other Materials:</b>					
<b>Formation Top Depth:</b>		34			
<b>Formation End Depth:</b>		70			
<b>Formation End Depth UOM:</b>		ft			
<b><u>Method of Construction &amp; Well Use</u></b>					
<b>Method Construction ID:</b>					
<b>Method Construction Code:</b>		1			
<b>Method Construction:</b>		Cable Tool			
<b>Other Method Construction:</b>					
<b><u>Pipe Information</u></b>					
<b>Pipe ID:</b>		10584147			
<b>Casing No:</b>		1			
<b>Comment:</b>					
<b>Alt Name:</b>					
<b><u>Construction Record - Casing</u></b>					
<b>Casing ID:</b>		930062947			
<b>Layer:</b>		1			
<b>Material:</b>		1			
<b>Open Hole or Material:</b>		STEEL			
<b>Depth From:</b>					
<b>Depth To:</b>		37			
<b>Casing Diameter:</b>		5			
<b>Casing Diameter UOM:</b>		inch			
<b>Casing Depth UOM:</b>		ft			
<b><u>Results of Well Yield Testing</u></b>					
<b>Pump Test ID:</b>		991513593			

<i>Map Key</i>	<i>Number of Records</i>	<i>Direction/ Distance (m)</i>	<i>Elev/Diff (m)</i>	<i>Site</i>	<i>DB</i>
<b>Pump Set At:</b>					
<b>Static Level:</b>		2			
<b>Final Level After Pumping:</b>		125			
<b>Recommended Pump Depth:</b>		130			
<b>Pumping Rate:</b>		7			
<b>Flowing Rate:</b>					
<b>Recommended Pump Rate:</b>		5			
<b>Levels UOM:</b>		ft			
<b>Rate UOM:</b>		GPM			
<b>Water State After Test Code:</b>		1			
<b>Water State After Test:</b>		CLEAR			
<b>Pumping Test Method:</b>		2			
<b>Pumping Duration HR:</b>		2			
<b>Pumping Duration MIN:</b>		0			
<b>Flowing:</b>		N			
 <b><u>Draw Down &amp; Recovery</u></b>					
<b>Pump Test Detail ID:</b> 934898099					
<b>Test Type:</b>		Draw Down			
<b>Test Duration:</b>		60			
<b>Test Level:</b>		125			
<b>Test Level UOM:</b>		ft			
 <b><u>Draw Down &amp; Recovery</u></b>					
<b>Pump Test Detail ID:</b> 934640207					
<b>Test Type:</b>		Draw Down			
<b>Test Duration:</b>		45			
<b>Test Level:</b>		125			
<b>Test Level UOM:</b>		ft			
 <b><u>Draw Down &amp; Recovery</u></b>					
<b>Pump Test Detail ID:</b> 934099394					
<b>Test Type:</b>		Draw Down			
<b>Test Duration:</b>		15			
<b>Test Level:</b>		100			
<b>Test Level UOM:</b>		ft			
 <b><u>Draw Down &amp; Recovery</u></b>					
<b>Pump Test Detail ID:</b> 934379631					
<b>Test Type:</b>		Draw Down			
<b>Test Duration:</b>		30			
<b>Test Level:</b>		125			
<b>Test Level UOM:</b>		ft			
 <b><u>Water Details</u></b>					
<b>Water ID:</b> 933469211					
<b>Layer:</b>		2			
<b>Kind Code:</b>		1			
<b>Kind:</b>		FRESH			
<b>Water Found Depth:</b>		148			
<b>Water Found Depth UOM:</b>		ft			
 <b><u>Water Details</u></b>					
<b>Water ID:</b> 933469210					
<b>Layer:</b>		1			

Map Key	Number of Records	Direction/ Distance (m)	Elev/Diff (m)	Site	DB
<b>Kind Code:</b> <b>Kind:</b> <b>Water Found Depth:</b> <b>Water Found Depth UOM:</b>		1 FRESH 55 ft			
<a href="#">37</a>	1 of 17	WSW/178.2	95.9 / 0.00	CAM-TAG INDUSTRIES INCORPORATED 2783 FENTON ROAD GLOUCESTER ON K1T 3T8	GEN
<b>Generator No:</b>	ON0886800			<b>PO Box No:</b>	
<b>Status:</b>				<b>Country:</b>	
<b>Approval Years:</b>	2012			<b>Choice of Contact:</b>	
<b>Contam. Facility:</b>				<b>Co Admin:</b>	
<b>MHSW Facility:</b>				<b>Phone No Admin:</b>	
<b>SIC Code:</b>	332710				
<b>SIC Description:</b>	Machine Shops				
<b><u>Detail(s)</u></b>					
<b>Waste Class:</b>	253				
<b>Waste Class Desc:</b>	EMULSIFIED OILS				
<b>Waste Class:</b>	251				
<b>Waste Class Desc:</b>	OIL SKIMMINGS & SLUDGES				
<b>Waste Class:</b>	213				
<b>Waste Class Desc:</b>	PETROLEUM DISTILLATES				
<a href="#">37</a>	2 of 17	WSW/178.2	95.9 / 0.00	CAM-TAG INDUSTRIES INC. 07-107 2783 FENTON ROAD GLOUCESTER ON K1T 3T8	GEN
<b>Generator No:</b>	ON0886800			<b>PO Box No:</b>	
<b>Status:</b>				<b>Country:</b>	
<b>Approval Years:</b>	92,93,94,95,96,97,98			<b>Choice of Contact:</b>	
<b>Contam. Facility:</b>				<b>Co Admin:</b>	
<b>MHSW Facility:</b>				<b>Phone No Admin:</b>	
<b>SIC Code:</b>	3081				
<b>SIC Description:</b>	MACHINE SHOP IND.				
<b><u>Detail(s)</u></b>					
<b>Waste Class:</b>	213				
<b>Waste Class Desc:</b>	PETROLEUM DISTILLATES				
<b>Waste Class:</b>	253				
<b>Waste Class Desc:</b>	EMULSIFIED OILS				
<a href="#">37</a>	3 of 17	WSW/178.2	95.9 / 0.00	CAM-TAG INDUSTRIES INCORPORATED 2783 FENTON ROAD GLOUCESTER ON K1T 3T8	GEN
<b>Generator No:</b>	ON0886800			<b>PO Box No:</b>	
<b>Status:</b>				<b>Country:</b>	
<b>Approval Years:</b>	2010			<b>Choice of Contact:</b>	
<b>Contam. Facility:</b>				<b>Co Admin:</b>	
<b>MHSW Facility:</b>				<b>Phone No Admin:</b>	
<b>SIC Code:</b>	332710				
<b>SIC Description:</b>	Machine Shops				
<b><u>Detail(s)</u></b>					

Map Key	Number of Records	Direction/ Distance (m)	Elev/Diff (m)	Site	DB
<b>Waste Class:</b>		251			
<b>Waste Class Desc:</b>		OIL SKIMMINGS & SLUDGES			
<b>Waste Class:</b>		253			
<b>Waste Class Desc:</b>		EMULSIFIED OILS			
<b>Waste Class:</b>		213			
<b>Waste Class Desc:</b>		PETROLEUM DISTILLATES			
<a href="#">37</a>	4 of 17	WSW/178.2	95.9 / 0.00	CAMPAGNA ENGINEERING INCORPORATED 2783 FENTON RD. GLOUCESTER ON K1T 3T8	GEN
<b>Generator No:</b>	ON0886800			<b>PO Box No:</b>	
<b>Status:</b>				<b>Country:</b>	
<b>Approval Years:</b>	86,87,88,89			<b>Choice of Contact:</b>	
<b>Contam. Facility:</b>				<b>Co Admin:</b>	
<b>MHSW Facility:</b>				<b>Phone No Admin:</b>	
<b>SIC Code:</b>	3081				
<b>SIC Description:</b>	MACHINE SHOP IND.				
<b><u>Detail(s)</u></b>					
<b>Waste Class:</b>		253			
<b>Waste Class Desc:</b>		EMULSIFIED OILS			
<b>Waste Class:</b>		213			
<b>Waste Class Desc:</b>		PETROLEUM DISTILLATES			
<a href="#">37</a>	5 of 17	WSW/178.2	95.9 / 0.00	CAM-TAG INDUSTRIES INCORPORATED 2783 FENTON ROAD GLOUCESTER ON K1T 3T8	GEN
<b>Generator No:</b>	ON0886800			<b>PO Box No:</b>	
<b>Status:</b>				<b>Country:</b>	
<b>Approval Years:</b>	2009			<b>Choice of Contact:</b>	
<b>Contam. Facility:</b>				<b>Co Admin:</b>	
<b>MHSW Facility:</b>				<b>Phone No Admin:</b>	
<b>SIC Code:</b>	332710				
<b>SIC Description:</b>	Machine Shops				
<b><u>Detail(s)</u></b>					
<b>Waste Class:</b>		213			
<b>Waste Class Desc:</b>		PETROLEUM DISTILLATES			
<b>Waste Class:</b>		253			
<b>Waste Class Desc:</b>		EMULSIFIED OILS			
<a href="#">37</a>	6 of 17	WSW/178.2	95.9 / 0.00	CAMPAGNA ENGINEERING INCORPORATED 2783 FENTON RD. GLOUCESTER ON K1T 3T8	GEN
<b>Generator No:</b>	ON0886800			<b>PO Box No:</b>	
<b>Status:</b>				<b>Country:</b>	
<b>Approval Years:</b>	90			<b>Choice of Contact:</b>	
<b>Contam. Facility:</b>				<b>Co Admin:</b>	
<b>MHSW Facility:</b>				<b>Phone No Admin:</b>	
<b>SIC Code:</b>	3081				
<b>SIC Description:</b>	MACHINE SHOP IND.				

Map Key	Number of Records	Direction/ Distance (m)	Elev/Diff (m)	Site	DB
<b><u>Detail(s)</u></b>					
<b>Waste Class:</b>		213			
<b>Waste Class Desc:</b>		PETROLEUM DISTILLATES			
<b>Waste Class:</b>		253			
<b>Waste Class Desc:</b>		EMULSIFIED OILS			
<a href="#">37</a>	7 of 17	WSW/178.2	95.9 / 0.00	CAM-TAG INDUSTRIES INCORPORATED 2783 FENTON ROAD GLOUCESTER ON K1T 3T8	GEN
<b>Generator No:</b>		ON0886800		<b>PO Box No:</b>	
<b>Status:</b>				<b>Country:</b>	
<b>Approval Years:</b>		99,00,01,02,03,04,05,06,07,08		<b>Choice of Contact:</b>	
<b>Contam. Facility:</b>				<b>Co Admin:</b>	
<b>MHSW Facility:</b>				<b>Phone No Admin:</b>	
<b>SIC Code:</b>		3081			
<b>SIC Description:</b>		MACHINE SHOP IND.			
<b><u>Detail(s)</u></b>					
<b>Waste Class:</b>		253			
<b>Waste Class Desc:</b>		EMULSIFIED OILS			
<b>Waste Class:</b>		213			
<b>Waste Class Desc:</b>		PETROLEUM DISTILLATES			
<b>Waste Class:</b>		252			
<b>Waste Class Desc:</b>		WASTE OILS & LUBRICANTS			
<a href="#">37</a>	8 of 17	WSW/178.2	95.9 / 0.00	CAM-TAG INDUSTRIES INCORPORATED 2783 FENTON ROAD GLOUCESTER ON K1T 3T8	GEN
<b>Generator No:</b>		ON0886800		<b>PO Box No:</b>	
<b>Status:</b>				<b>Country:</b>	
<b>Approval Years:</b>		2011		<b>Choice of Contact:</b>	
<b>Contam. Facility:</b>				<b>Co Admin:</b>	
<b>MHSW Facility:</b>				<b>Phone No Admin:</b>	
<b>SIC Code:</b>		332710			
<b>SIC Description:</b>		Machine Shops			
<b><u>Detail(s)</u></b>					
<b>Waste Class:</b>		253			
<b>Waste Class Desc:</b>		EMULSIFIED OILS			
<b>Waste Class:</b>		213			
<b>Waste Class Desc:</b>		PETROLEUM DISTILLATES			
<b>Waste Class:</b>		251			
<b>Waste Class Desc:</b>		OIL SKIMMINGS & SLUDGES			
<a href="#">37</a>	9 of 17	WSW/178.2	95.9 / 0.00	CAM-TAG INDUSTRIES INCORPORATED 2783 FENTON ROAD GLOUCESTER ON K1T 3T8	GEN
<b>Generator No:</b>		ON0886800		<b>PO Box No:</b>	
<b>Status:</b>				<b>Country:</b> Canada	
<b>Approval Years:</b>		2015		<b>Choice of Contact:</b> CO_ADMIN	

Map Key	Number of Records	Direction/ Distance (m)	Elev/Diff (m)	Site	DB
<b>Contam. Facility:</b> <b>MHSW Facility:</b> <b>SIC Code:</b> <b>SIC Description:</b>	No No 332710	MACHINE SHOPS		<b>Co Admin:</b> <b>Phone No Admin:</b>	TOM KENKEL 613-822-1921 Ext.7825
<b><u>Detail(s)</u></b>					
<b>Waste Class:</b> <b>Waste Class Desc:</b>	213	PETROLEUM DISTILLATES			
<b>Waste Class:</b> <b>Waste Class Desc:</b>	253	EMULSIFIED OILS			
<b>Waste Class:</b> <b>Waste Class Desc:</b>	251	OIL SKIMMINGS & SLUDGES			
<b>37</b>	10 of 17	<b>WSW/178.2</b>	<b>95.9 / 0.00</b>	<b>CAM-TAG INDUSTRIES INCORPORATED 2783 FENTON ROAD GLOUCESTER ON K1T 3T8</b>	<b>GEN</b>
<b>Generator No:</b> <b>Status:</b> <b>Approval Years:</b> <b>Contam. Facility:</b> <b>MHSW Facility:</b> <b>SIC Code:</b> <b>SIC Description:</b>	ON0886800 No 2016 No No 332710	MACHINE SHOPS		<b>PO Box No:</b> <b>Country:</b> <b>Choice of Contact:</b> <b>Co Admin:</b> <b>Phone No Admin:</b>	Canada CO_ADMIN TOM KENKEL 613-822-1921 Ext.7825
<b><u>Detail(s)</u></b>					
<b>Waste Class:</b> <b>Waste Class Desc:</b>	251	OIL SKIMMINGS & SLUDGES			
<b>Waste Class:</b> <b>Waste Class Desc:</b>	213	PETROLEUM DISTILLATES			
<b>Waste Class:</b> <b>Waste Class Desc:</b>	253	EMULSIFIED OILS			
<b>37</b>	11 of 17	<b>WSW/178.2</b>	<b>95.9 / 0.00</b>	<b>CAM-TAG INDUSTRIES INCORPORATED 2783 FENTON RD GLOUCESTER ON K1T 3T8</b>	<b>GEN</b>
<b>Generator No:</b> <b>Status:</b> <b>Approval Years:</b> <b>Contam. Facility:</b> <b>MHSW Facility:</b> <b>SIC Code:</b> <b>SIC Description:</b>	ON0886800 Registered As of Jul 2019			<b>PO Box No:</b> <b>Country:</b> <b>Choice of Contact:</b> <b>Co Admin:</b> <b>Phone No Admin:</b>	Canada
<b><u>Detail(s)</u></b>					
<b>Waste Class:</b> <b>Waste Class Desc:</b>	148 I	Misc. wastes and inorganic chemicals			
<b>Waste Class:</b> <b>Waste Class Desc:</b>	213 T	Petroleum distillates			
<b>Waste Class:</b> <b>Waste Class Desc:</b>	263 I	Misc. waste organic chemicals			



Map Key	Number of Records	Direction/ Distance (m)	Elev/Diff (m)	Site	DB
<b>Waste Class:</b>		213 I			
<b>Waste Class Desc:</b>		Petroleum distillates			
<b>Waste Class:</b>		253 L			
<b>Waste Class Desc:</b>		Emulsified oils			
<b>Waste Class:</b>		251 L			
<b>Waste Class Desc:</b>		Waste oils/sludges (petroleum based)			

<a href="#">37</a>	12 of 17	WSW/178.2	95.9 / 0.00	<b>CAM-TAG INDUSTRIES INCORPORATED</b> 2783 FENTON ROAD GLOUCESTER ON K1T 3T8	GEN
<b>Generator No:</b>	ON0886800			<b>PO Box No:</b>	
<b>Status:</b>				<b>Country:</b>	Canada
<b>Approval Years:</b>	2014			<b>Choice of Contact:</b>	CO_ADMIN
<b>Contam. Facility:</b>	No			<b>Co Admin:</b>	TOM KENKEL
<b>MHSW Facility:</b>	No			<b>Phone No Admin:</b>	613-822-1921 Ext.7825
<b>SIC Code:</b>	332710				
<b>SIC Description:</b>	MACHINE SHOPS				
<b>Detail(s)</b>					
<b>Waste Class:</b>		253			
<b>Waste Class Desc:</b>		EMULSIFIED OILS			
<b>Waste Class:</b>		213			
<b>Waste Class Desc:</b>		PETROLEUM DISTILLATES			
<b>Waste Class:</b>		251			
<b>Waste Class Desc:</b>		OIL SKIMMINGS & SLUDGES			

<a href="#">37</a>	13 of 17	WSW/178.2	95.9 / 0.00	<b>CAM-TAG INDUSTRIES INCORPORATED</b> 2783 FENTON RD GLOUCESTER ON K1T 3T8	GEN
<b>Generator No:</b>	ON0886800			<b>PO Box No:</b>	
<b>Status:</b>	Registered			<b>Country:</b>	Canada
<b>Approval Years:</b>	As of Dec 2018			<b>Choice of Contact:</b>	
<b>Contam. Facility:</b>				<b>Co Admin:</b>	
<b>MHSW Facility:</b>				<b>Phone No Admin:</b>	
<b>SIC Code:</b>					
<b>SIC Description:</b>					
<b>Detail(s)</b>					
<b>Waste Class:</b>		148 I			
<b>Waste Class Desc:</b>		Misc. wastes and inorganic chemicals			
<b>Waste Class:</b>		213 I			
<b>Waste Class Desc:</b>		Petroleum distillates			
<b>Waste Class:</b>		213 T			
<b>Waste Class Desc:</b>		Petroleum distillates			
<b>Waste Class:</b>		251 L			
<b>Waste Class Desc:</b>		Waste oils/sludges (petroleum based)			
<b>Waste Class:</b>		253 L			
<b>Waste Class Desc:</b>		Emulsified oils			
<b>Waste Class:</b>		263 I			
<b>Waste Class Desc:</b>		Misc. waste organic chemicals			

Map Key	Number of Records	Direction/ Distance (m)	Elev/Diff (m)	Site	DB
<a href="#">37</a>	14 of 17	WSW/178.2	95.9 / 0.00	CAM-TAG INDUSTRIES INCORPORATED 2783 FENTON ROAD GLOUCESTER ON	GEN
<b>Generator No:</b>	ON0886800			<b>PO Box No:</b>	
<b>Status:</b>				<b>Country:</b>	
<b>Approval Years:</b>	2013			<b>Choice of Contact:</b>	
<b>Contam. Facility:</b>				<b>Co Admin:</b>	
<b>MHSW Facility:</b>				<b>Phone No Admin:</b>	
<b>SIC Code:</b>	332710				
<b>SIC Description:</b>	MACHINE SHOPS				
<b><u>Detail(s)</u></b>					
<b>Waste Class:</b>	213				
<b>Waste Class Desc:</b>	PETROLEUM DISTILLATES				
<b>Waste Class:</b>	253				
<b>Waste Class Desc:</b>	EMULSIFIED OILS				
<b>Waste Class:</b>	251				
<b>Waste Class Desc:</b>	OIL SKIMMINGS & SLUDGES				
<a href="#">37</a>	15 of 17	WSW/178.2	95.9 / 0.00	CAM-TAG INDUSTRIES 2783 FENTON RD GLOUCESTER ON K1T 3T8	SCT
<b>Established:</b>	1966				
<b>Plant Size (ft²):</b>	18000				
<b>Employment:</b>	35				
<b>--Details--</b>					
<b>Description:</b>	INDUSTRIAL AND COMMERCIAL MACHINERY AND EQUIPMENT, NOT ELSEWHERE CLASSIFIED				
<b>SIC/NAICS Code:</b>	3599				
<b>Description:</b>	GUIDED MISSILES AND SPACE VEHICLES				
<b>SIC/NAICS Code:</b>	3761				
<a href="#">37</a>	16 of 17	WSW/178.2	95.9 / 0.00	Cam-Tag Industries Inc. 2783 Fenton Rd Gloucester ON K1T 3T8	SCT
<b>Established:</b>	01-AUG-66				
<b>Plant Size (ft²):</b>					
<b>Employment:</b>					
<b>--Details--</b>					
<b>Description:</b>	Aerospace Product and Parts Manufacturing				
<b>SIC/NAICS Code:</b>	336410				
<a href="#">37</a>	17 of 17	WSW/178.2	95.9 / 0.00	Cam-Tag Industries Inc. 2783 Fenton Rd Gloucester ON K1T 3T8	SCT
<b>Established:</b>	1966				
<b>Plant Size (ft²):</b>					
<b>Employment:</b>					

Map Key	Number of Records	Direction/ Distance (m)	Elev/Diff (m)	Site	DB
<b>--Details--</b>					
<b>Description:</b>		Aerospace Product and Parts Manufacturing			
<b>SIC/NAICS Code:</b>		336410			
<a href="#">38</a>	1 of 1	W/183.6	95.9 / 0.00	2784 Fenton Rd Ottawa ON K1T3T7	EHS
<b>Order No:</b>	20161221041	<b>Nearest Intersection:</b>			
<b>Status:</b>	C	<b>Municipality:</b>			
<b>Report Type:</b>	Standard Report	<b>Client Prov/State:</b>		ON	
<b>Report Date:</b>	29-DEC-16	<b>Search Radius (km):</b>		.25	
<b>Date Received:</b>	21-DEC-16	<b>X:</b>		-75.619889	
<b>Previous Site Name:</b>		<b>Y:</b>		45.321628	
<b>Lot/Building Size:</b>					
<b>Additional Info Ordered:</b>					
<a href="#">39</a>	1 of 3	W/187.9	95.9 / 0.00	Presentey Engineering Products 2784 Fenton Rd. Ottawa ON K1T 3T7	GEN
<b>Generator No:</b>	ON7611877	<b>PO Box No:</b>			
<b>Status:</b>	Registered	<b>Country:</b>		Canada	
<b>Approval Years:</b>	As of Dec 2017	<b>Choice of Contact:</b>			
<b>Contam. Facility:</b>		<b>Co Admin:</b>			
<b>MHSW Facility:</b>		<b>Phone No Admin:</b>			
<b>SIC Code:</b>					
<b>SIC Description:</b>					
<b><u>Detail(s)</u></b>					
<b>Waste Class:</b>	121 C				
<b>Waste Class Desc:</b>	Alkaline slutions - containing heavy metals				
<b>Waste Class:</b>	331 I				
<b>Waste Class Desc:</b>	Waste compressed gases including cylinders				
<b>Waste Class:</b>	112 C				
<b>Waste Class Desc:</b>	Acid solutions - containing heavy metals				
<b>Waste Class:</b>	148 C				
<b>Waste Class Desc:</b>	Misc. wastes and inorganic chemicals				
<b>Waste Class:</b>	263 I				
<b>Waste Class Desc:</b>	Misc. waste organic chemicals				
<a href="#">39</a>	2 of 3	W/187.9	95.9 / 0.00	Presentey Engineering Products Limited 2784 Fenton Rd RR 5 Gloucester ON K1T 3T7	SCT
<b>Established:</b>	1958				
<b>Plant Size (ft²):</b>	6000				
<b>Employment:</b>	15				
<b>--Details--</b>					
<b>Description:</b>		Semiconductor and Other Electronic Component Manufacturing			
<b>SIC/NAICS Code:</b>		334410			

Map Key	Number of Records	Direction/ Distance (m)	Elev/Diff (m)	Site	DB
<a href="#">39</a>	3 of 3	W/187.9	95.9 / 0.00	Presentey Engineering Products 2784 Fenton Rd Gloucester ON K1T 3T7	SCT
<b>Established:</b>		01-SEP-58			
<b>Plant Size (ft²):</b>		6000			
<b>Employment:</b>					
<b>--Details--</b>					
<b>Description:</b>		Industrial Machinery, Equipment and Supplies Wholesaler-Distributors			
<b>SIC/NAICS Code:</b>		417230			
<b>Description:</b>		Office and Store Machinery and Equipment Wholesaler-Distributors			
<b>SIC/NAICS Code:</b>		417910			
<b>Description:</b>		Industrial Machinery, Equipment and Supplies Wholesaler-Distributors			
<b>SIC/NAICS Code:</b>		417230			
<b>Description:</b>		Electronic Components, Navigational and Communications Equipment and Supplies Wholesaler-Distributors			
<b>SIC/NAICS Code:</b>		417320			
<b>Description:</b>		Electrical Wiring and Construction Supplies Wholesaler-Distributors			
<b>SIC/NAICS Code:</b>		416110			
<b>Description:</b>		Professional Machinery, Equipment and Supplies Wholesaler-Distributors			
<b>SIC/NAICS Code:</b>		417930			
<b>Description:</b>		Computer, Computer Peripheral and Pre-Packaged Software Wholesaler-Distributors			
<b>SIC/NAICS Code:</b>		417310			
<a href="#">40</a>	1 of 14	WSW/191.0	95.2 / -0.69	4534 Southclarke Rd Ottawa ON	EHS
<b>Order No:</b>		20041005004		<b>Nearest Intersection:</b> Southclarke Rd & Fenton Rd	
<b>Status:</b>		C		<b>Municipality:</b>	
<b>Report Type:</b>		Custom Report		<b>Client Prov/State:</b> ON	
<b>Report Date:</b>		10/14/04		<b>Search Radius (km):</b> 0.25	
<b>Date Received:</b>		10/5/04		<b>X:</b> -75.618425	
<b>Previous Site Name:</b>				<b>Y:</b> 45.320176	
<b>Lot/Building Size:</b>					
<b>Additional Info Ordered:</b>					
<a href="#">40</a>	2 of 14	WSW/191.0	95.2 / -0.69	4534 Southclark Pl Ottawa ON K1T3V1	EHS
<b>Order No:</b>		20150127030		<b>Nearest Intersection:</b>	
<b>Status:</b>		C		<b>Municipality:</b>	
<b>Report Type:</b>		Standard Report		<b>Client Prov/State:</b> ON	
<b>Report Date:</b>		02-FEB-15		<b>Search Radius (km):</b> .25	
<b>Date Received:</b>		27-JAN-15		<b>X:</b> -75.619046	
<b>Previous Site Name:</b>				<b>Y:</b> 45.319995	
<b>Lot/Building Size:</b>					
<b>Additional Info Ordered:</b>		Fire Insur. Maps and/or Site Plans			
<a href="#">40</a>	3 of 14	WSW/191.0	95.2 / -0.69	4534 Southclark Place Gloucester ON K1T 3V1	EHS
<b>Order No:</b>		20180807034		<b>Nearest Intersection:</b>	
<b>Status:</b>		C		<b>Municipality:</b>	

Map Key	Number of Records	Direction/ Distance (m)	Elev/Diff (m)	Site	DB
<b>Report Type:</b> Standard Report <b>Report Date:</b> 10-AUG-18 <b>Date Received:</b> 07-AUG-18 <b>Previous Site Name:</b> <b>Lot/Building Size:</b> <b>Additional Info Ordered:</b> Fire Insur. Maps and/or Site Plans				<b>Client Prov/State:</b> ON <b>Search Radius (km):</b> .25 <b>X:</b> -75.619046 <b>Y:</b> 45.319995	
<a href="#">40</a>	4 of 14	WSW/191.0	95.2 / -0.69	<b>VISSER MANUFACTURING LTD.</b> <b>4534 SOUTHCLARK PLACE</b> <b>OTTAWA ON</b>	GEN
<b>Generator No:</b> ON7610779 <b>Status:</b> <b>Approval Years:</b> 2010 <b>Contam. Facility:</b> <b>MHSW Facility:</b> <b>SIC Code:</b> 321911 <b>SIC Description:</b> Wood Window and Door Manufacturing				<b>PO Box No:</b> <b>Country:</b> <b>Choice of Contact:</b> <b>Co Admin:</b> <b>Phone No Admin:</b>	
<b>Detail(s)</b>					
<b>Waste Class:</b> 145					
<b>Waste Class Desc:</b> PAINT/PIGMENT/COATING RESIDUES					
<b>Waste Class:</b> 122					
<b>Waste Class Desc:</b> ALKALINE WASTES - OTHER METALS					
<b>Waste Class:</b> 252					
<b>Waste Class Desc:</b> WASTE OILS & LUBRICANTS					
<a href="#">40</a>	5 of 14	WSW/191.0	95.2 / -0.69	<b>VISSER MANUFACTURING LTD.</b> <b>4534 SOUTHCLARK PLACE</b> <b>OTTAWA ON K1T 3V1</b>	GEN
<b>Generator No:</b> ON7610779 <b>Status:</b> <b>Approval Years:</b> 2015 <b>Contam. Facility:</b> No <b>MHSW Facility:</b> No <b>SIC Code:</b> 321911 <b>SIC Description:</b> WOOD WINDOW AND DOOR MANUFACTURING				<b>PO Box No:</b> <b>Country:</b> Canada <b>Choice of Contact:</b> CO_ADMIN <b>Co Admin:</b> KATHY E VISSER <b>Phone No Admin:</b> 613-822-7868 Ext.	
<b>Detail(s)</b>					
<b>Waste Class:</b> 252					
<b>Waste Class Desc:</b> WASTE OILS & LUBRICANTS					
<b>Waste Class:</b> 145					
<b>Waste Class Desc:</b> PAINT/PIGMENT/COATING RESIDUES					
<b>Waste Class:</b> 122					
<b>Waste Class Desc:</b> ALKALINE WASTES - OTHER METALS					
<a href="#">40</a>	6 of 14	WSW/191.0	95.2 / -0.69	<b>VISSER MANUFACTURING LTD.</b> <b>4534 SOUTHCLARK PLACE</b> <b>OTTAWA ON K1T 3V1</b>	GEN
<b>Generator No:</b> ON7610779 <b>Status:</b> Registered <b>Approval Years:</b> As of Dec 2018 <b>Contam. Facility:</b>				<b>PO Box No:</b> <b>Country:</b> Canada <b>Choice of Contact:</b> <b>Co Admin:</b>	

Map Key	Number of Records	Direction/ Distance (m)	Elev/Diff (m)	Site	DB
<b>MHSW Facility:</b> <b>SIC Code:</b> <b>SIC Description:</b>				<b>Phone No Admin:</b>	
<b><u>Detail(s)</u></b>					
<b>Waste Class:</b> <b>Waste Class Desc:</b>		145 I Wastes from the use of pigments, coatings and paints			
<a href="#">40</a>	7 of 14	WSW/191.0	95.2 / -0.69	<b>VISSER MANUFACTURING LTD.</b> <b>4534 SOUTHCLARK PLACE</b> <b>OTTAWA ON K1T 3V1</b>	GEN
<b>Generator No:</b> ON7610779 <b>Status:</b> <b>Approval Years:</b> 2016 <b>Contam. Facility:</b> No <b>MHSW Facility:</b> No <b>SIC Code:</b> 321911 <b>SIC Description:</b> WOOD WINDOW AND DOOR MANUFACTURING		<b>PO Box No:</b> <b>Country:</b> Canada <b>Choice of Contact:</b> CO_ADMIN <b>Co Admin:</b> KATHY E VISSER <b>Phone No Admin:</b> 613-822-7868 Ext.			
<b><u>Detail(s)</u></b>					
<b>Waste Class:</b> <b>Waste Class Desc:</b>		122 ALKALINE WASTES - OTHER METALS			
<b>Waste Class:</b> <b>Waste Class Desc:</b>		145 PAINT/PIGMENT/COATING RESIDUES			
<b>Waste Class:</b> <b>Waste Class Desc:</b>		252 WASTE OILS & LUBRICANTS			
<a href="#">40</a>	8 of 14	WSW/191.0	95.2 / -0.69	<b>VISSER MANUFACTURING LTD.</b> <b>4534 SOUTHCLARK PLACE</b> <b>OTTAWA ON K1T 3V1</b>	GEN
<b>Generator No:</b> ON7610779 <b>Status:</b> <b>Approval Years:</b> 2014 <b>Contam. Facility:</b> No <b>MHSW Facility:</b> No <b>SIC Code:</b> 321911 <b>SIC Description:</b> WOOD WINDOW AND DOOR MANUFACTURING		<b>PO Box No:</b> <b>Country:</b> Canada <b>Choice of Contact:</b> CO_ADMIN <b>Co Admin:</b> KATHY E VISSER <b>Phone No Admin:</b> 613-822-7868 Ext.			
<b><u>Detail(s)</u></b>					
<b>Waste Class:</b> <b>Waste Class Desc:</b>		122 ALKALINE WASTES - OTHER METALS			
<b>Waste Class:</b> <b>Waste Class Desc:</b>		252 WASTE OILS & LUBRICANTS			
<b>Waste Class:</b> <b>Waste Class Desc:</b>		145 PAINT/PIGMENT/COATING RESIDUES			
<a href="#">40</a>	9 of 14	WSW/191.0	95.2 / -0.69	<b>VISSER MANUFACTURING LTD.</b> <b>4534 SOUTHCLARK PLACE</b> <b>OTTAWA ON</b>	GEN
<b>Generator No:</b> ON7610779 <b>Status:</b>		<b>PO Box No:</b> <b>Country:</b>			

Map Key	Number of Records	Direction/ Distance (m)	Elev/Diff (m)	Site	DB
Approval Years: Contam. Facility: MHSW Facility: SIC Code: SIC Description:	2009  321911			Choice of Contact: Co Admin: Phone No Admin:  Wood Window and Door Manufacturing	
<b>Detail(s)</b>					
Waste Class: Waste Class Desc:		122		ALKALINE WASTES - OTHER METALS	
Waste Class: Waste Class Desc:		145		PAINT/PIGMENT/COATING RESIDUES	
Waste Class: Waste Class Desc:		252		WASTE OILS & LUBRICANTS	
<a href="#">40</a>	10 of 14	WSW/191.0	95.2 / -0.69	VISSER MANUFACTURING LTD. 4534 SOUTHCLARK PLACE OTTAWA ON	GEN
Generator No: Status: Approval Years: Contam. Facility: MHSW Facility: SIC Code: SIC Description:	ON7610779  2013  321911			PO Box No: Country: Choice of Contact: Co Admin: Phone No Admin:  WOOD WINDOW AND DOOR MANUFACTURING	
<b>Detail(s)</b>					
Waste Class: Waste Class Desc:		145		PAINT/PIGMENT/COATING RESIDUES	
Waste Class: Waste Class Desc:		122		ALKALINE WASTES - OTHER METALS	
Waste Class: Waste Class Desc:		252		WASTE OILS & LUBRICANTS	
<a href="#">40</a>	11 of 14	WSW/191.0	95.2 / -0.69	VISSER MANUFACTURING LTD. 4534 SOUTHCLARK PLACE OTTAWA ON K1T 3V1	GEN
Generator No: Status: Approval Years: Contam. Facility: MHSW Facility: SIC Code: SIC Description:	ON7610779  04,05,06,07,08  321911			PO Box No: Country: Choice of Contact: Co Admin: Phone No Admin:  Wood Window and Door Manufacturing	
<b>Detail(s)</b>					
Waste Class: Waste Class Desc:		145		PAINT/PIGMENT/COATING RESIDUES	
Waste Class: Waste Class Desc:		122		ALKALINE WASTES - OTHER METALS	
Waste Class: Waste Class Desc:		252		WASTE OILS & LUBRICANTS	

Map Key	Number of Records	Direction/ Distance (m)	Elev/Diff (m)	Site	DB
<a href="#">40</a>	12 of 14	WSW/191.0	95.2 / -0.69	VISSER MANUFACTURING LTD. 4534 SOUTHCLARK PLACE OTTAWA ON	GEN
<b>Generator No:</b>	ON7610779			<b>PO Box No:</b>	
<b>Status:</b>				<b>Country:</b>	
<b>Approval Years:</b>	2011			<b>Choice of Contact:</b>	
<b>Contam. Facility:</b>				<b>Co Admin:</b>	
<b>MHSW Facility:</b>				<b>Phone No Admin:</b>	
<b>SIC Code:</b>	321911				
<b>SIC Description:</b>	Wood Window and Door Manufacturing				
<b><u>Detail(s)</u></b>					
<b>Waste Class:</b>	145				
<b>Waste Class Desc:</b>	PAINT/PIGMENT/COATING RESIDUES				
<b>Waste Class:</b>	122				
<b>Waste Class Desc:</b>	ALKALINE WASTES - OTHER METALS				
<b>Waste Class:</b>	252				
<b>Waste Class Desc:</b>	WASTE OILS & LUBRICANTS				
<a href="#">40</a>	13 of 14	WSW/191.0	95.2 / -0.69	VISSER MANUFACTURING LTD. 4534 SOUTHCLARK PLACE OTTAWA ON K1T 3V1	GEN
<b>Generator No:</b>	ON7610779			<b>PO Box No:</b>	
<b>Status:</b>				<b>Country:</b>	
<b>Approval Years:</b>	2012			<b>Choice of Contact:</b>	
<b>Contam. Facility:</b>				<b>Co Admin:</b>	
<b>MHSW Facility:</b>				<b>Phone No Admin:</b>	
<b>SIC Code:</b>	321911				
<b>SIC Description:</b>	Wood Window and Door Manufacturing				
<b><u>Detail(s)</u></b>					
<b>Waste Class:</b>	252				
<b>Waste Class Desc:</b>	WASTE OILS & LUBRICANTS				
<b>Waste Class:</b>	145				
<b>Waste Class Desc:</b>	PAINT/PIGMENT/COATING RESIDUES				
<b>Waste Class:</b>	122				
<b>Waste Class Desc:</b>	ALKALINE WASTES - OTHER METALS				
<a href="#">40</a>	14 of 14	WSW/191.0	95.2 / -0.69	VISSER MANUFACTURING LTD. 4534 SOUTHCLARK PLACE OTTAWA ON K1T 3V1	GEN
<b>Generator No:</b>	ON7610779			<b>PO Box No:</b>	
<b>Status:</b>	Registered			<b>Country:</b>	Canada
<b>Approval Years:</b>	As of Jul 2019			<b>Choice of Contact:</b>	
<b>Contam. Facility:</b>				<b>Co Admin:</b>	
<b>MHSW Facility:</b>				<b>Phone No Admin:</b>	
<b>SIC Code:</b>					
<b>SIC Description:</b>					
<b><u>Detail(s)</u></b>					



Map Key	Number of Records	Direction/ Distance (m)	Elev/Diff (m)	Site	DB
<b>Waste Class:</b>		145 I			
<b>Waste Class Desc:</b>		Wastes from the use of pigments, coatings and paints			
<a href="#">41</a>	1 of 1	N/192.2	98.9 / 3.00	n/a Ottawa ON	EHS
<b>Order No:</b>	20180813099		<b>Nearest Intersection:</b>		
<b>Status:</b>	C		<b>Municipality:</b>		
<b>Report Type:</b>	Custom Report		<b>Client Prov/State:</b> ON		
<b>Report Date:</b>	27-SEP-18		<b>Search Radius (km):</b> .25		
<b>Date Received:</b>	13-AUG-18		<b>X:</b> -75.614826		
<b>Previous Site Name:</b>			<b>Y:</b> 45.32624		
<b>Lot/Building Size:</b>					
<b>Additional Info Ordered:</b>	Fire Insur. Maps and/or Site Plans; Title Searches				
<a href="#">42</a>	1 of 11	WSW/195.5	94.9 / -1.00	Godfrey Roofing Inc. 4542 Southclark Place Ottawa ON K1T 3V1	GEN
<b>Generator No:</b>	ON3382142		<b>PO Box No:</b>		
<b>Status:</b>			<b>Country:</b> Canada		
<b>Approval Years:</b>	2014		<b>Choice of Contact:</b> CO_OFFICIAL		
<b>Contam. Facility:</b>	No		<b>Co Admin:</b>		
<b>MHSW Facility:</b>	No		<b>Phone No Admin:</b>		
<b>SIC Code:</b>	238160				
<b>SIC Description:</b>	ROOFING CONTRACTORS				
<b>Detail(s)</b>					
<b>Waste Class:</b>	222				
<b>Waste Class Desc:</b>	HEAVY FUELS				
<b>Waste Class:</b>	221				
<b>Waste Class Desc:</b>	LIGHT FUELS				
<b>Waste Class:</b>	252				
<b>Waste Class Desc:</b>	WASTE OILS & LUBRICANTS				
<a href="#">42</a>	2 of 11	WSW/195.5	94.9 / -1.00	Godfrey Roofing Inc. 4542 Southclark Place Ottawa ON	GEN
<b>Generator No:</b>	ON3382142		<b>PO Box No:</b>		
<b>Status:</b>			<b>Country:</b>		
<b>Approval Years:</b>	2011		<b>Choice of Contact:</b>		
<b>Contam. Facility:</b>			<b>Co Admin:</b>		
<b>MHSW Facility:</b>			<b>Phone No Admin:</b>		
<b>SIC Code:</b>	232330				
<b>SIC Description:</b>					
<b>Detail(s)</b>					
<b>Waste Class:</b>	252				
<b>Waste Class Desc:</b>	WASTE OILS & LUBRICANTS				
<a href="#">42</a>	3 of 11	WSW/195.5	94.9 / -1.00	Godfrey Roofing Inc. 4542 Southclark Place Ottawa ON	GEN
<b>Generator No:</b>	ON3382142		<b>PO Box No:</b>		

Map Key	Number of Records	Direction/ Distance (m)	Elev/Diff (m)	Site	DB
<b>Status:</b> <b>Approval Years:</b> 2009 <b>Contam. Facility:</b> <b>MHSW Facility:</b> <b>SIC Code:</b> 232330 <b>SIC Description:</b>				<b>Country:</b> <b>Choice of Contact:</b> <b>Co Admin:</b> <b>Phone No Admin:</b>	
<b><u>Detail(s)</u></b>					
<b>Waste Class:</b> 252 <b>Waste Class Desc:</b> WASTE OILS & LUBRICANTS					
<a href="#">42</a>	4 of 11	WSW/195.5	94.9 / -1.00	<b>Godfrey Roofing Inc.</b> <b>4542 Southclark Place</b> <b>Ottawa ON</b>	<b>GEN</b>
<b>Generator No:</b> ON3382142 <b>Status:</b> <b>Approval Years:</b> 2013 <b>Contam. Facility:</b> <b>MHSW Facility:</b> <b>SIC Code:</b> 238160 <b>SIC Description:</b> ROOFING CONTRACTORS				<b>PO Box No:</b> <b>Country:</b> <b>Choice of Contact:</b> <b>Co Admin:</b> <b>Phone No Admin:</b>	
<b><u>Detail(s)</u></b>					
<b>Waste Class:</b> 222 <b>Waste Class Desc:</b> HEAVY FUELS					
<b>Waste Class:</b> 252 <b>Waste Class Desc:</b> WASTE OILS & LUBRICANTS					
<b>Waste Class:</b> 221 <b>Waste Class Desc:</b> LIGHT FUELS					
<a href="#">42</a>	5 of 11	WSW/195.5	94.9 / -1.00	<b>Godfrey Roofing Inc.</b> <b>4542 Southclark Place</b> <b>Ottawa ON K1T 3V1</b>	<b>GEN</b>
<b>Generator No:</b> ON3382142 <b>Status:</b> Registered <b>Approval Years:</b> As of Dec 2018 <b>Contam. Facility:</b> <b>MHSW Facility:</b> <b>SIC Code:</b> <b>SIC Description:</b>				<b>PO Box No:</b> <b>Country:</b> Canada <b>Choice of Contact:</b> <b>Co Admin:</b> <b>Phone No Admin:</b>	
<b><u>Detail(s)</u></b>					
<b>Waste Class:</b> 252 L <b>Waste Class Desc:</b> Waste crankcase oils and lubricants					
<a href="#">42</a>	6 of 11	WSW/195.5	94.9 / -1.00	<b>Godfrey Roofing Inc.</b> <b>4542 Southclark Place</b> <b>Ottawa ON K1T 3V1</b>	<b>GEN</b>
<b>Generator No:</b> ON3382142 <b>Status:</b> <b>Approval Years:</b> 2016 <b>Contam. Facility:</b> No <b>MHSW Facility:</b> No				<b>PO Box No:</b> <b>Country:</b> Canada <b>Choice of Contact:</b> CO_OFFICIAL <b>Co Admin:</b> <b>Phone No Admin:</b>	

Map Key	Number of Records	Direction/ Distance (m)	Elev/Diff (m)	Site	DB
<b>SIC Code:</b>	238160				
<b>SIC Description:</b>		ROOFING CONTRACTORS			
<b><u>Detail(s)</u></b>					
<b>Waste Class:</b>	221				
<b>Waste Class Desc:</b>		LIGHT FUELS			
<b>Waste Class:</b>	252				
<b>Waste Class Desc:</b>		WASTE OILS & LUBRICANTS			
<b>Waste Class:</b>	222				
<b>Waste Class Desc:</b>		HEAVY FUELS			
<a href="#">42</a>	7 of 11	WSW/195.5	94.9 / -1.00	Godfrey Roofing Inc. 4542 Southclark Place Ottawa ON K1T 3V1	GEN
<b>Generator No:</b>	ON3382142			<b>PO Box No:</b>	
<b>Status:</b>				<b>Country:</b>	Canada
<b>Approval Years:</b>	2015			<b>Choice of Contact:</b>	CO_OFFICIAL
<b>Contam. Facility:</b>	No			<b>Co Admin:</b>	
<b>MHSW Facility:</b>	No			<b>Phone No Admin:</b>	
<b>SIC Code:</b>	238160				
<b>SIC Description:</b>		ROOFING CONTRACTORS			
<b><u>Detail(s)</u></b>					
<b>Waste Class:</b>	221				
<b>Waste Class Desc:</b>		LIGHT FUELS			
<b>Waste Class:</b>	222				
<b>Waste Class Desc:</b>		HEAVY FUELS			
<b>Waste Class:</b>	252				
<b>Waste Class Desc:</b>		WASTE OILS & LUBRICANTS			
<a href="#">42</a>	8 of 11	WSW/195.5	94.9 / -1.00	Godfrey Roofing Inc. 4542 Southclark Place Ottawa ON	GEN
<b>Generator No:</b>	ON3382142			<b>PO Box No:</b>	
<b>Status:</b>				<b>Country:</b>	
<b>Approval Years:</b>	2010			<b>Choice of Contact:</b>	
<b>Contam. Facility:</b>				<b>Co Admin:</b>	
<b>MHSW Facility:</b>				<b>Phone No Admin:</b>	
<b>SIC Code:</b>	232330				
<b>SIC Description:</b>					
<b><u>Detail(s)</u></b>					
<b>Waste Class:</b>	252				
<b>Waste Class Desc:</b>		WASTE OILS & LUBRICANTS			
<a href="#">42</a>	9 of 11	WSW/195.5	94.9 / -1.00	Godfrey Roofing Inc. 4542 Southclark Place Ottawa ON K1T 3V1	GEN
<b>Generator No:</b>	ON3382142			<b>PO Box No:</b>	
<b>Status:</b>				<b>Country:</b>	
<b>Approval Years:</b>	02,03,04,05,06			<b>Choice of Contact:</b>	

Map Key	Number of Records	Direction/ Distance (m)	Elev/Diff (m)	Site	DB
<b>Contam. Facility:</b> <b>MHSW Facility:</b> <b>SIC Code:</b> <b>SIC Description:</b>				<b>Co Admin:</b> <b>Phone No Admin:</b>	
<b><u>Detail(s)</u></b>					
<b>Waste Class:</b> <b>Waste Class Desc:</b>		252 WASTE OILS & LUBRICANTS			
<a href="#">42</a>	10 of 11	WSW/195.5	94.9 / -1.00	<b>Godfrey Roofing Inc.</b> <b>4542 Southclark Place</b> <b>Ottawa ON K1T 3V1</b>	GEN
<b>Generator No:</b> <b>Status:</b> <b>Approval Years:</b> <b>Contam. Facility:</b> <b>MHSW Facility:</b> <b>SIC Code:</b> <b>SIC Description:</b>		ON3382142 Registered As of Jul 2019	<b>PO Box No:</b> <b>Country:</b> <b>Choice of Contact:</b> <b>Co Admin:</b> <b>Phone No Admin:</b>		
<b><u>Detail(s)</u></b>					
<b>Waste Class:</b> <b>Waste Class Desc:</b>		252 L Waste crankcase oils and lubricants			
<a href="#">42</a>	11 of 11	WSW/195.5	94.9 / -1.00	<b>APEX TRANSPORT</b> <b>4542 SOUTH CLARK PLACE TRANSPORT</b> <b>TRUCK (CARGO)</b> <b>GLOUCESTER CITY ON K1T 3V1</b>	SPL
<b>Ref No:</b> <b>Site No:</b> <b>Incident Dt:</b> <b>Year:</b> <b>Incident Cause:</b> <b>Incident Event:</b> <b>Contaminant Code:</b> <b>Contaminant Name:</b> <b>Contaminant Limit 1:</b> <b>Contam Limit Freq 1:</b> <b>Contaminant UN No 1:</b> <b>Environment Impact:</b> <b>Nature of Impact:</b> <b>Receiving Medium:</b> <b>Receiving Env:</b> <b>MOE Response:</b> <b>Dt MOE Arvl on Scn:</b> <b>MOE Reported Dt:</b> <b>Dt Document Closed:</b> <b>Incident Reason:</b> <b>Site Name:</b> <b>Site County/District:</b> <b>Site Geo Ref Meth:</b> <b>Incident Summary:</b> <b>Contaminant Qty:</b>		126063 5/8/1996 OTHER CONTAINER LEAK CONFIRMED Soil contamination LAND 5/8/1996 UNKNOWN	<b>Discharger Report:</b> <b>Material Group:</b> <b>Health/Env Conseq:</b> <b>Client Type:</b> <b>Sector Type:</b> <b>Agency Involved:</b> <b>Nearest Watercourse:</b> <b>Site Address:</b> <b>Site District Office:</b> <b>Site Postal Code:</b> <b>Site Region:</b> <b>Site Municipality:</b> <b>Site Lot:</b> <b>Site Conc:</b> <b>Northing:</b> <b>Easting:</b> <b>Site Geo Ref Accu:</b> <b>Site Map Datum:</b> <b>SAC Action Class:</b> <b>Source Type:</b>		
APEX EXPRESS-UNK QTY DE- SIZING AGENT TO TRAILER THEN TO GROUND. CLEANING					
<a href="#">43</a>	1 of 1	NNE/197.0	97.9 / 2.00	<b>lot 16 con 4</b> <b>ON</b>	WWIS

Map Key	Number of Records	Direction/ Distance (m)	Elev/Diff (m)	Site	DB
<b>Well ID:</b>	7314397			<b>Data Entry Status:</b>	Yes
<b>Construction Date:</b>				<b>Data Src:</b>	
<b>Primary Water Use:</b>				<b>Date Received:</b>	7/10/2018
<b>Sec. Water Use:</b>				<b>Selected Flag:</b>	Yes
<b>Final Well Status:</b>				<b>Abandonment Rec:</b>	
<b>Water Type:</b>				<b>Contractor:</b>	3323
<b>Casing Material:</b>				<b>Form Version:</b>	7
<b>Audit No:</b>	Z288290			<b>Owner:</b>	
<b>Tag:</b>	A248890			<b>Street Name:</b>	
<b>Construction Method:</b>				<b>County:</b>	OTTAWA-CARLETON
<b>Elevation (m):</b>				<b>Municipality:</b>	GLOUCESTER TOWNSHIP
<b>Elevation Reliability:</b>				<b>Site Info:</b>	
<b>Depth to Bedrock:</b>				<b>Lot:</b>	016
<b>Well Depth:</b>				<b>Concession:</b>	04
<b>Overburden/Bedrock:</b>				<b>Concession Name:</b>	RF
<b>Pump Rate:</b>				<b>Easting NAD83:</b>	
<b>Static Water Level:</b>				<b>Northing NAD83:</b>	
<b>Flowing (Y/N):</b>				<b>Zone:</b>	
<b>Flow Rate:</b>				<b>UTM Reliability:</b>	
<b>Clear/Cloudy:</b>					

**Bore Hole Information**

<b>Bore Hole ID:</b>	1007151756			<b>Elevation:</b>	
<b>DP2BR:</b>				<b>Elevrc:</b>	
<b>Spatial Status:</b>				<b>Zone:</b>	18
<b>Code OB:</b>				<b>East83:</b>	452163
<b>Code OB Desc:</b>				<b>North83:</b>	5019339
<b>Open Hole:</b>				<b>Org CS:</b>	UTM83
<b>Cluster Kind:</b>				<b>UTMRC:</b>	4
<b>Date Completed:</b>	6/15/2018			<b>UTMRC Desc:</b>	margin of error : 30 m - 100 m
<b>Remarks:</b>				<b>Location Method:</b>	wwr
<b>Elevrc Desc:</b>					
<b>Location Source Date:</b>					
<b>Improvement Location Source:</b>					
<b>Improvement Location Method:</b>					
<b>Source Revision Comment:</b>					
<b>Supplier Comment:</b>					

<a href="#">44</a>	1 of 1	NE/205.5	97.9 / 1.99	ON	BORE
<b>Borehole ID:</b>	614716			<b>Inclin FLG:</b>	No
<b>OGF ID:</b>	215515659			<b>SP Status:</b>	Initial Entry
<b>Status:</b>				<b>Surv Elev:</b>	No
<b>Type:</b>	Borehole			<b>Piezometer:</b>	No
<b>Use:</b>				<b>Primary Name:</b>	
<b>Completion Date:</b>				<b>Municipality:</b>	
<b>Static Water Level:</b>	0.3			<b>Lot:</b>	
<b>Primary Water Use:</b>				<b>Township:</b>	
<b>Sec. Water Use:</b>				<b>Latitude DD:</b>	45.325776
<b>Total Depth m:</b>	-999			<b>Longitude DD:</b>	-75.610194
<b>Depth Ref:</b>	Ground Surface			<b>UTM Zone:</b>	18
<b>Depth Elev:</b>				<b>Easting:</b>	452181
<b>Drill Method:</b>				<b>Northing:</b>	5019322
<b>Orig Ground Elev m:</b>	97.5			<b>Location Accuracy:</b>	
<b>Elev Reliabil Note:</b>				<b>Accuracy:</b>	Not Applicable
<b>DEM Ground Elev m:</b>	97.6				
<b>Concession:</b>					
<b>Location D:</b>					
<b>Survey D:</b>					
<b>Comments:</b>					

Map Key	Number of Records	Direction/ Distance (m)	Elev/Diff (m)	Site	DB
<b><u>Borehole Geology Stratum</u></b>					
<b>Geology Stratum ID:</b>	218399121			<b>Mat Consistency:</b>	
<b>Top Depth:</b>	3.7			<b>Material Moisture:</b>	
<b>Bottom Depth:</b>				<b>Material Texture:</b>	
<b>Material Color:</b>	Grey			<b>Non Geo Mat Type:</b>	
<b>Material 1:</b>	Bedrock			<b>Geologic Formation:</b>	
<b>Material 2:</b>	Limestone			<b>Geologic Group:</b>	
<b>Material 3:</b>				<b>Geologic Period:</b>	
<b>Material 4:</b>				<b>Depositional Gen:</b>	
<b>Gsc Material Description:</b>					
<b>Stratum Description:</b>	BEDROCK. CK. WATER STABLE AT 319.0 FEET.STONE. GREY. 0002500297ROCK. SEISMIC VELOCITY = **Note: Many records provided by the department have a truncated [Stratum Description] field.				
<b>Geology Stratum ID:</b>	218399120			<b>Mat Consistency:</b>	
<b>Top Depth:</b>	0			<b>Material Moisture:</b>	
<b>Bottom Depth:</b>	3.7			<b>Material Texture:</b>	
<b>Material Color:</b>				<b>Non Geo Mat Type:</b>	
<b>Material 1:</b>	Till			<b>Geologic Formation:</b>	
<b>Material 2:</b>				<b>Geologic Group:</b>	
<b>Material 3:</b>				<b>Geologic Period:</b>	
<b>Material 4:</b>				<b>Depositional Gen:</b>	
<b>Gsc Material Description:</b>					
<b>Stratum Description:</b>	TILL.				
<b><u>Source</u></b>					
<b>Source Type:</b>	Data Survey			<b>Source Appl:</b>	Spatial/Tabular
<b>Source Orig:</b>	Geological Survey of Canada			<b>Source Iden:</b>	1
<b>Source Date:</b>	1956-1972			<b>Scale or Res:</b>	Varies
<b>Confidence:</b>	M			<b>Horizontal:</b>	NAD27
<b>Observatio:</b>				<b>Verticalda:</b>	Mean Average Sea Level
<b>Source Name:</b>	Urban Geology Automated Information System (UGAIS)				
<b>Source Details:</b>	File: OTTAWA2.txt RecordID: 072240 NTS_Sheet: 31G05A				
<b>Confiden 1:</b>	Reliable information but incomplete.				
<b><u>Source List</u></b>					
<b>Source Identifier:</b>	1			<b>Horizontal Datum:</b>	NAD27
<b>Source Type:</b>	Data Survey			<b>Vertical Datum:</b>	Mean Average Sea Level
<b>Source Date:</b>	1956-1972			<b>Projection Name:</b>	Universal Transverse Mercator
<b>Scale or Resolution:</b>	Varies				
<b>Source Name:</b>	Urban Geology Automated Information System (UGAIS)				
<b>Source Originators:</b>	Geological Survey of Canada				
<b>45</b>	<b>1 of 1</b>	<b>WSW/214.4</b>	<b>95.9 / 0.00</b>	<b>Ottawa ON</b>	<b>WWIS</b>
<b>Well ID:</b>	7220520			<b>Data Entry Status:</b>	
<b>Construction Date:</b>				<b>Data Src:</b>	
<b>Primary Water Use:</b>	Monitoring and Test Hole			<b>Date Received:</b>	5/15/2014
<b>Sec. Water Use:</b>	0			<b>Selected Flag:</b>	Yes
<b>Final Well Status:</b>	Test Hole			<b>Abandonment Rec:</b>	
<b>Water Type:</b>				<b>Contractor:</b>	7241
<b>Casing Material:</b>				<b>Form Version:</b>	7
<b>Audit No:</b>	Z178052			<b>Owner:</b>	
<b>Tag:</b>	A156409			<b>Street Name:</b>	2773 FENTON RD
<b>Construction Method:</b>				<b>County:</b>	OTTAWA-CARLETON
<b>Elevation (m):</b>				<b>Municipality:</b>	GLOUCESTER TOWNSHIP
<b>Elevation Reliability:</b>				<b>Site Info:</b>	
<b>Depth to Bedrock:</b>				<b>Lot:</b>	
<b>Well Depth:</b>				<b>Concession:</b>	
<b>Overburden/Bedrock:</b>				<b>Concession Name:</b>	

<b>Map Key</b>	<b>Number of Records</b>	<b>Direction/ Distance (m)</b>	<b>Elev/Diff (m)</b>	<b>Site</b>	<b>DB</b>
<b>Pump Rate:</b> <b>Static Water Level:</b> <b>Flowing (Y/N):</b> <b>Flow Rate:</b> <b>Clear/Cloudy:</b>				<b>Easting NAD83:</b> <b>Northing NAD83:</b> <b>Zone:</b> <b>UTM Reliability:</b>	
<b><u>Bore Hole Information</u></b>					
<b>Bore Hole ID:</b> 1004767289 <b>DP2BR:</b> <b>Spatial Status:</b> <b>Code OB:</b> <b>Code OB Desc:</b> <b>Open Hole:</b> <b>Cluster Kind:</b> <b>Date Completed:</b> 3/13/2014 <b>Remarks:</b> <b>Elevrc Desc:</b> <b>Location Source Date:</b> <b>Improvement Location Source:</b> <b>Improvement Location Method:</b> <b>Source Revision Comment:</b> <b>Supplier Comment:</b>				<b>Elevation:</b> 96.124412 <b>Elevrc:</b> <b>Zone:</b> 18 <b>East83:</b> 451441 <b>North83:</b> 5018725 <b>Org CS:</b> UTM83 <b>UTMRC:</b> 4 <b>UTMRC Desc:</b> margin of error : 30 m - 100 m <b>Location Method:</b> wwr	
<b><u>Overburden and Bedrock</u></b>					
<b><u>Materials Interval</u></b>					
<b>Formation ID:</b> 1005156706 <b>Layer:</b> 2 <b>Color:</b> 2 <b>General Color:</b> GREY <b>Mat1:</b> 08 <b>Most Common Material:</b> FINE SAND <b>Mat2:</b> <b>Other Materials:</b> <b>Mat3:</b> 85 <b>Other Materials:</b> SOFT <b>Formation Top Depth:</b> 1.83 <b>Formation End Depth:</b> 3.1 <b>Formation End Depth UOM:</b> m					
<b><u>Overburden and Bedrock</u></b>					
<b><u>Materials Interval</u></b>					
<b>Formation ID:</b> 1005156705 <b>Layer:</b> 1 <b>Color:</b> 6 <b>General Color:</b> BROWN <b>Mat1:</b> 08 <b>Most Common Material:</b> FINE SAND <b>Mat2:</b> <b>Other Materials:</b> <b>Mat3:</b> 85 <b>Other Materials:</b> SOFT <b>Formation Top Depth:</b> 0 <b>Formation End Depth:</b> 1.83 <b>Formation End Depth UOM:</b> m					
<b><u>Overburden and Bedrock</u></b>					
<b><u>Materials Interval</u></b>					
<b>Formation ID:</b> 1005156707					

<b>Map Key</b>	<b>Number of Records</b>	<b>Direction/ Distance (m)</b>	<b>Elev/Diff (m)</b>	<b>Site</b>	<b>DB</b>
<b>Layer:</b>		3			
<b>Color:</b>		2			
<b>General Color:</b>		GREY			
<b>Mat1:</b>		08			
<b>Most Common Material:</b>		FINE SAND			
<b>Mat2:</b>		06			
<b>Other Materials:</b>		SILT			
<b>Mat3:</b>		85			
<b>Other Materials:</b>		SOFT			
<b>Formation Top Depth:</b>		3.1			
<b>Formation End Depth:</b>		4.27			
<b>Formation End Depth UOM:</b>		m			
<b><u>Annular Space/Abandonment Sealing Record</u></b>					
<b>Plug ID:</b>		1005156717			
<b>Layer:</b>		3			
<b>Plug From:</b>		0.91			
<b>Plug To:</b>		4.27			
<b>Plug Depth UOM:</b>		m			
<b><u>Annular Space/Abandonment Sealing Record</u></b>					
<b>Plug ID:</b>		1005156715			
<b>Layer:</b>		1			
<b>Plug From:</b>		0			
<b>Plug To:</b>		0.31			
<b>Plug Depth UOM:</b>		m			
<b><u>Annular Space/Abandonment Sealing Record</u></b>					
<b>Plug ID:</b>		1005156716			
<b>Layer:</b>		2			
<b>Plug From:</b>		0.31			
<b>Plug To:</b>		0.91			
<b>Plug Depth UOM:</b>		m			
<b><u>Method of Construction &amp; Well Use</u></b>					
<b>Method Construction ID:</b>					
<b>Method Construction Code:</b>		D			
<b>Method Construction:</b>		Direct Push			
<b>Other Method Construction:</b>					
<b><u>Pipe Information</u></b>					
<b>Pipe ID:</b>		1005156704			
<b>Casing No:</b>		0			
<b>Comment:</b>					
<b>Alt Name:</b>					
<b><u>Construction Record - Casing</u></b>					
<b>Casing ID:</b>		1005156710			
<b>Layer:</b>		1			
<b>Material:</b>		5			
<b>Open Hole or Material:</b>		PLASTIC			



Map Key	Number of Records	Direction/ Distance (m)	Elev/Diff (m)	Site	DB
Depth From:		0			
Depth To:		1.22			
Casing Diameter:		4.03			
Casing Diameter UOM:		cm			
Casing Depth UOM:		m			
<b><u>Construction Record - Screen</u></b>					
Screen ID:		1005156711			
Layer:		1			
Slot:		10			
Screen Top Depth:		1.22			
Screen End Depth:		4.27			
Screen Material:		5			
Screen Depth UOM:		m			
Screen Diameter UOM:		cm			
Screen Diameter:		4.82			
<b><u>Hole Diameter</u></b>					
Hole ID:		1005156708			
Diameter:		8.25			
Depth From:		0			
Depth To:		4.27			
Hole Depth UOM:		m			
Hole Diameter UOM:		cm			

[46](#)    1 of 1    WSW/215.3    95.9 / 0.00    Ottawa ON    WWIS

<b>Well ID:</b>	7220521	<b>Data Entry Status:</b>	
<b>Construction Date:</b>		<b>Data Src:</b>	
<b>Primary Water Use:</b>	Monitoring and Test Hole	<b>Date Received:</b>	5/15/2014
<b>Sec. Water Use:</b>	0	<b>Selected Flag:</b>	Yes
<b>Final Well Status:</b>	Test Hole	<b>Abandonment Rec:</b>	
<b>Water Type:</b>		<b>Contractor:</b>	7241
<b>Casing Material:</b>		<b>Form Version:</b>	7
<b>Audit No:</b>	Z178054	<b>Owner:</b>	
<b>Tag:</b>	A156408	<b>Street Name:</b>	2773 FENTON RD
<b>Construction Method:</b>		<b>County:</b>	OTTAWA-CARLETON
<b>Elevation (m):</b>		<b>Municipality:</b>	GLOUCESTER TOWNSHIP
<b>Elevation Reliability:</b>		<b>Site Info:</b>	
<b>Depth to Bedrock:</b>		<b>Lot:</b>	
<b>Well Depth:</b>		<b>Concession:</b>	
<b>Overburden/Bedrock:</b>		<b>Concession Name:</b>	
<b>Pump Rate:</b>		<b>Easting NAD83:</b>	
<b>Static Water Level:</b>		<b>Northing NAD83:</b>	
<b>Flowing (Y/N):</b>		<b>Zone:</b>	
<b>Flow Rate:</b>		<b>UTM Reliability:</b>	
<b>Clear/Cloudy:</b>			

**Bore Hole Information**

<b>Bore Hole ID:</b>	1004767292	<b>Elevation:</b>	96.123214
<b>DP2BR:</b>		<b>Elevrc:</b>	
<b>Spatial Status:</b>		<b>Zone:</b>	18
<b>Code OB:</b>		<b>East83:</b>	451438
<b>Code OB Desc:</b>		<b>North83:</b>	5018730
<b>Open Hole:</b>		<b>Org CS:</b>	UTM83
<b>Cluster Kind:</b>		<b>UTMRC:</b>	4
<b>Date Completed:</b>	3/13/2014	<b>UTMRC Desc:</b>	margin of error : 30 m - 100 m
<b>Remarks:</b>		<b>Location Method:</b>	wwr

Map Key	Number of Records	Direction/ Distance (m)	Elev/Diff (m)	Site	DB
<i>Elevrc Desc:</i>					
<i>Location Source Date:</i>					
<i>Improvement Location Source:</i>					
<i>Improvement Location Method:</i>					
<i>Source Revision Comment:</i>					
<i>Supplier Comment:</i>					
<b><u>Overburden and Bedrock</u></b>					
<b><u>Materials Interval</u></b>					
<i>Formation ID:</i>			1005156720		
<i>Layer:</i>			2		
<i>Color:</i>			2		
<i>General Color:</i>			GREY		
<i>Mat1:</i>			08		
<i>Most Common Material:</i>			FINE SAND		
<i>Mat2:</i>					
<i>Other Materials:</i>					
<i>Mat3:</i>			85		
<i>Other Materials:</i>			SOFT		
<i>Formation Top Depth:</i>			5		
<i>Formation End Depth:</i>			10		
<i>Formation End Depth UOM:</i>			ft		
<b><u>Overburden and Bedrock</u></b>					
<b><u>Materials Interval</u></b>					
<i>Formation ID:</i>			1005156721		
<i>Layer:</i>			3		
<i>Color:</i>			2		
<i>General Color:</i>			GREY		
<i>Mat1:</i>			08		
<i>Most Common Material:</i>			FINE SAND		
<i>Mat2:</i>			06		
<i>Other Materials:</i>			SILT		
<i>Mat3:</i>			85		
<i>Other Materials:</i>			SOFT		
<i>Formation Top Depth:</i>			10		
<i>Formation End Depth:</i>			14		
<i>Formation End Depth UOM:</i>			ft		
<b><u>Overburden and Bedrock</u></b>					
<b><u>Materials Interval</u></b>					
<i>Formation ID:</i>			1005156719		
<i>Layer:</i>			1		
<i>Color:</i>			6		
<i>General Color:</i>			BROWN		
<i>Mat1:</i>			08		
<i>Most Common Material:</i>			FINE SAND		
<i>Mat2:</i>					
<i>Other Materials:</i>					
<i>Mat3:</i>			85		
<i>Other Materials:</i>			SOFT		
<i>Formation Top Depth:</i>			0		
<i>Formation End Depth:</i>			5		
<i>Formation End Depth UOM:</i>			ft		
<b><u>Annular Space/Abandonment</u></b>					
<b><u>Sealing Record</u></b>					
<i>Plug ID:</i>			1005156730		

<b>Map Key</b>	<b>Number of Records</b>	<b>Direction/ Distance (m)</b>	<b>Elev/Diff (m)</b>	<b>Site</b>	<b>DB</b>
<b>Layer:</b>	2				
<b>Plug From:</b>	1				
<b>Plug To:</b>	3				
<b>Plug Depth UOM:</b>	ft				
<b><u>Annular Space/Abandonment Sealing Record</u></b>					
<b>Plug ID:</b>	1005156731				
<b>Layer:</b>	3				
<b>Plug From:</b>	3				
<b>Plug To:</b>	14				
<b>Plug Depth UOM:</b>	ft				
<b><u>Annular Space/Abandonment Sealing Record</u></b>					
<b>Plug ID:</b>	1005156729				
<b>Layer:</b>	1				
<b>Plug From:</b>	0				
<b>Plug To:</b>	1				
<b>Plug Depth UOM:</b>	ft				
<b><u>Method of Construction &amp; Well Use</u></b>					
<b>Method Construction ID:</b>					
<b>Method Construction Code:</b>	D				
<b>Method Construction:</b>	Direct Push				
<b>Other Method Construction:</b>					
<b><u>Pipe Information</u></b>					
<b>Pipe ID:</b>	1005156718				
<b>Casing No:</b>	0				
<b>Comment:</b>					
<b>Alt Name:</b>					
<b><u>Construction Record - Casing</u></b>					
<b>Casing ID:</b>	1005156724				
<b>Layer:</b>	1				
<b>Material:</b>	5				
<b>Open Hole or Material:</b>	PLASTIC				
<b>Depth From:</b>	0				
<b>Depth To:</b>	4				
<b>Casing Diameter:</b>	1.59				
<b>Casing Diameter UOM:</b>	inch				
<b>Casing Depth UOM:</b>	ft				
<b><u>Construction Record - Screen</u></b>					
<b>Screen ID:</b>	1005156725				
<b>Layer:</b>	1				
<b>Slot:</b>	10				
<b>Screen Top Depth:</b>	4				
<b>Screen End Depth:</b>	14				
<b>Screen Material:</b>	5				
<b>Screen Depth UOM:</b>	ft				
<b>Screen Diameter UOM:</b>	inch				
<b>Screen Diameter:</b>	1.9				

Map Key	Number of Records	Direction/ Distance (m)	Elev/Diff (m)	Site	DB
<b><u>Hole Diameter</u></b>					
Hole ID:		1005156722			
Diameter:		3.25			
Depth From:		0			
Depth To:		14			
Hole Depth UOM:		ft			
Hole Diameter UOM:		inch			

<a href="#">47</a>	1 of 1	WSW/219.6	95.9 / 0.00	Ottawa ON	WWIS
<b>Well ID:</b>	7220522			<b>Data Entry Status:</b>	
<b>Construction Date:</b>				<b>Data Src:</b>	
<b>Primary Water Use:</b>	Monitoring and Test Hole			<b>Date Received:</b>	5/15/2014
<b>Sec. Water Use:</b>	0			<b>Selected Flag:</b>	Yes
<b>Final Well Status:</b>	Test Hole			<b>Abandonment Rec:</b>	
<b>Water Type:</b>				<b>Contractor:</b>	7241
<b>Casing Material:</b>				<b>Form Version:</b>	7
<b>Audit No:</b>	Z178053			<b>Owner:</b>	
<b>Tag:</b>	A156414			<b>Street Name:</b>	2773 FENTON RD
<b>Construction Method:</b>				<b>County:</b>	OTTAWA-CARLETON
<b>Elevation (m):</b>				<b>Municipality:</b>	GLOUCESTER TOWNSHIP
<b>Elevation Reliability:</b>				<b>Site Info:</b>	
<b>Depth to Bedrock:</b>				<b>Lot:</b>	
<b>Well Depth:</b>				<b>Concession:</b>	
<b>Overburden/Bedrock:</b>				<b>Concession Name:</b>	
<b>Pump Rate:</b>				<b>Easting NAD83:</b>	
<b>Static Water Level:</b>				<b>Northing NAD83:</b>	
<b>Flowing (Y/N):</b>				<b>Zone:</b>	
<b>Flow Rate:</b>				<b>UTM Reliability:</b>	
<b>Clear/Cloudy:</b>					

**Bore Hole Information**

<b>Bore Hole ID:</b>	1004767338	<b>Elevation:</b>	96.146812
<b>DP2BR:</b>		<b>Elevrc:</b>	
<b>Spatial Status:</b>		<b>Zone:</b>	18
<b>Code OB:</b>		<b>East83:</b>	451445
<b>Code OB Desc:</b>		<b>North83:</b>	5018701
<b>Open Hole:</b>		<b>Org CS:</b>	UTM83
<b>Cluster Kind:</b>		<b>UTMRC:</b>	4
<b>Date Completed:</b>	3/13/2014	<b>UTMRC Desc:</b>	margin of error : 30 m - 100 m
<b>Remarks:</b>		<b>Location Method:</b>	wwr
<b>Elevrc Desc:</b>			
<b>Location Source Date:</b>			
<b>Improvement Location Source:</b>			
<b>Improvement Location Method:</b>			
<b>Source Revision Comment:</b>			
<b>Supplier Comment:</b>			

**Overburden and Bedrock**

**Materials Interval**

<b>Formation ID:</b>	1005156734
<b>Layer:</b>	2
<b>Color:</b>	2
<b>General Color:</b>	GREY
<b>Mat1:</b>	08
<b>Most Common Material:</b>	FINE SAND
<b>Mat2:</b>	

Map Key	Number of Records	Direction/ Distance (m)	Elev/Diff (m)	Site	DB
<b>Other Materials:</b>					
Mat3:		85			
Other Materials:		SOFT			
Formation Top Depth:		5			
Formation End Depth:		10			
Formation End Depth UOM:		ft			
 <b><u>Overburden and Bedrock</u></b>					
<b><u>Materials Interval</u></b>					
Formation ID:		1005156733			
Layer:		1			
Color:		6			
General Color:		BROWN			
Mat1:		08			
Most Common Material:		FINE SAND			
Mat2:					
<b>Other Materials:</b>					
Mat3:		85			
Other Materials:		SOFT			
Formation Top Depth:		0			
Formation End Depth:		5			
Formation End Depth UOM:		ft			
 <b><u>Overburden and Bedrock</u></b>					
<b><u>Materials Interval</u></b>					
Formation ID:		1005156735			
Layer:		3			
Color:		2			
General Color:		GREY			
Mat1:		08			
Most Common Material:		FINE SAND			
Mat2:		06			
Other Materials:		SILT			
Mat3:		85			
Other Materials:		SOFT			
Formation Top Depth:		10			
Formation End Depth:		15			
Formation End Depth UOM:		ft			
 <b><u>Annular Space/Abandonment</u></b>					
<b><u>Sealing Record</u></b>					
Plug ID:		1005156744			
Layer:		2			
Plug From:		1			
Plug To:		4			
Plug Depth UOM:		ft			
 <b><u>Annular Space/Abandonment</u></b>					
<b><u>Sealing Record</u></b>					
Plug ID:		1005156743			
Layer:		1			
Plug From:		0			
Plug To:		1			
Plug Depth UOM:		ft			
 <b><u>Annular Space/Abandonment</u></b>					
<b><u>Sealing Record</u></b>					

Map Key	Number of Records	Direction/ Distance (m)	Elev/Diff (m)	Site	DB
<b>Plug ID:</b>		1005156745			
<b>Layer:</b>		3			
<b>Plug From:</b>		4			
<b>Plug To:</b>		15			
<b>Plug Depth UOM:</b>		ft			
<b><u>Method of Construction &amp; Well Use</u></b>					
<b>Method Construction ID:</b>					
<b>Method Construction Code:</b>		D			
<b>Method Construction:</b>		Direct Push			
<b>Other Method Construction:</b>					
<b><u>Pipe Information</u></b>					
<b>Pipe ID:</b>		1005156732			
<b>Casing No:</b>		0			
<b>Comment:</b>					
<b>Alt Name:</b>					
<b><u>Construction Record - Casing</u></b>					
<b>Casing ID:</b>		1005156738			
<b>Layer:</b>		1			
<b>Material:</b>		5			
<b>Open Hole or Material:</b>		PLASTIC			
<b>Depth From:</b>		0			
<b>Depth To:</b>		5			
<b>Casing Diameter:</b>		1.59			
<b>Casing Diameter UOM:</b>		inch			
<b>Casing Depth UOM:</b>		ft			
<b><u>Construction Record - Screen</u></b>					
<b>Screen ID:</b>		1005156739			
<b>Layer:</b>		1			
<b>Slot:</b>		10			
<b>Screen Top Depth:</b>		5			
<b>Screen End Depth:</b>		15			
<b>Screen Material:</b>		5			
<b>Screen Depth UOM:</b>		ft			
<b>Screen Diameter UOM:</b>		inch			
<b>Screen Diameter:</b>		1.9			
<b><u>Hole Diameter</u></b>					
<b>Hole ID:</b>		1005156736			
<b>Diameter:</b>		3.25			
<b>Depth From:</b>		0			
<b>Depth To:</b>		15			
<b>Hole Depth UOM:</b>		ft			
<b>Hole Diameter UOM:</b>		inch			

<b>48</b>	<b>1 of 1</b>	<b>WSW/228.5</b>	<b>95.9 / 0.00</b>	<b>2766 Fenton Rd Ottawa ON K1T3T7</b>	<b>EHS</b>
<b>Order No:</b>	20140814090			<b>Nearest Intersection:</b>	
<b>Status:</b>	C			<b>Municipality:</b>	
<b>Report Type:</b>	Site Report			<b>Client Prov/State:</b>	ON
<b>Report Date:</b>	15-AUG-14			<b>Search Radius (km):</b>	.001

Map Key	Number of Records	Direction/ Distance (m)	Elev/Diff (m)	Site	DB
<b>Date Received:</b> 14-AUG-14 <b>Previous Site Name:</b> <b>Lot/Building Size:</b> <b>Additional Info Ordered:</b>					
<a href="#">49</a>	1 of 1	WSW/234.1	95.9 / 0.00	2773 Fenton Rd Ottawa ON K1T3T8	EHS
<b>Order No:</b> 20140204037 <b>Status:</b> C <b>Report Type:</b> Custom Report <b>Report Date:</b> 10-FEB-14 <b>Date Received:</b> 04-FEB-14 <b>Previous Site Name:</b> <b>Lot/Building Size:</b> <b>Additional Info Ordered:</b>					
<b>Nearest Intersection:</b> <b>Municipality:</b> <b>Client Prov/State:</b> ON <b>Search Radius (km):</b> .25 <b>X:</b> -75.619804 <b>Y:</b> 45.32028					
<a href="#">50</a>	1 of 29	SW/235.2	94.9 / -1.00	Pryor Metals Limited 2623 Fenton Rd Ottawa ON	CA
<b>Certificate #:</b> 8680-8BCMRZ <b>Application Year:</b> 2011 <b>Issue Date:</b> 3/20/2011 <b>Approval Type:</b> Air <b>Status:</b> Approved <b>Application Type:</b> <b>Client Name:</b> <b>Client Address:</b> <b>Client City:</b> <b>Client Postal Code:</b> <b>Project Description:</b> <b>Contaminants:</b> <b>Emission Control:</b>					
<a href="#">50</a>	2 of 29	SW/235.2	94.9 / -1.00	Pryor Metals Limited 2623 Fenton Road Ottawa ON	CA
<b>Certificate #:</b> 1027-66SL6F <b>Application Year:</b> 2004 <b>Issue Date:</b> 12/2/2004 <b>Approval Type:</b> Industrial Sewage Works <b>Status:</b> Approved <b>Application Type:</b> <b>Client Name:</b> <b>Client Address:</b> <b>Client City:</b> <b>Client Postal Code:</b> <b>Project Description:</b> <b>Contaminants:</b> <b>Emission Control:</b>					
<a href="#">50</a>	3 of 29	SW/235.2	94.9 / -1.00	Pryor Metals Limited 2623 Fenton Road Ottawa ON	CA
<b>Certificate #:</b> 7598-69WLB5 <b>Application Year:</b> 2005					

Map Key	Number of Records	Direction/ Distance (m)	Elev/Diff (m)	Site	DB
<b>Issue Date:</b>		3/15/2005			
<b>Approval Type:</b>		Air			
<b>Status:</b>		Approved			
<b>Application Type:</b>					
<b>Client Name:</b>					
<b>Client Address:</b>					
<b>Client City:</b>					
<b>Client Postal Code:</b>					
<b>Project Description:</b>					
<b>Contaminants:</b>					
<b>Emission Control:</b>					

<a href="#">50</a>	4 of 29	SW/235.2	94.9 / -1.00	<b>Pryor Metals Limited</b> 2623 Fenton Road Ottawa Ontario K1T 3T8 Ottawa ON	<b>EBR</b>
<b>EBR Registry No:</b>		IA04E1439		<b>Decision Posted:</b>	
<b>Ministry Ref No:</b>		5713-65FKD3		<b>Exception Posted:</b>	
<b>Notice Type:</b>		Instrument Decision		<b>Section:</b>	
<b>Notice Stage:</b>				<b>Act 1:</b>	
<b>Notice Date:</b>		December 03, 2004		<b>Act 2:</b>	
<b>Proposal Date:</b>		October 12, 2004		<b>Site Location Map:</b>	
<b>Year:</b>		2004			
<b>Instrument Type:</b>		(OWRA s. 53(1)) - Approval for sewage works			
<b>Off Instrument Name:</b>					
<b>Posted By:</b>					
<b>Company Name:</b>		Pryor Metals Limited			
<b>Site Address:</b>					
<b>Location Other:</b>					
<b>Proponent Name:</b>					
<b>Proponent Address:</b>		2623 Fenton Road, Ottawa Ontario, K1T 3T8			
<b>Comment Period:</b>					
<b>URL:</b>					
<b>Site Location Details:</b>					
2623 Fenton Road Ottawa Ontario K1T 3T8 Ottawa					

<a href="#">50</a>	5 of 29	SW/235.2	94.9 / -1.00	<b>Pryor Metals Limited</b> 2623 Fenton Road Ottawa Ontario K1T 3T8 Ottawa ON	<b>EBR</b>
<b>EBR Registry No:</b>		IA04E1327		<b>Decision Posted:</b>	
<b>Ministry Ref No:</b>		4261-64LR7E		<b>Exception Posted:</b>	
<b>Notice Type:</b>		Instrument Decision		<b>Section:</b>	
<b>Notice Stage:</b>		803006993		<b>Act 1:</b>	
<b>Notice Date:</b>		March 23, 2005		<b>Act 2:</b>	
<b>Proposal Date:</b>		September 15, 2004		<b>Site Location Map:</b>	
<b>Year:</b>		2004			
<b>Instrument Type:</b>		(EPA s. 9) - Approval for discharge into the natural environment other than water (i.e. Air)			
<b>Off Instrument Name:</b>					
<b>Posted By:</b>					
<b>Company Name:</b>		Pryor Metals Limited			
<b>Site Address:</b>					
<b>Location Other:</b>					
<b>Proponent Name:</b>					
<b>Proponent Address:</b>		2623 Fenton Road, Ottawa Ontario, K1T 3T8			
<b>Comment Period:</b>					
<b>URL:</b>					



Map Key	Number of Records	Direction/ Distance (m)	Elev/Diff (m)	Site	DB
---------	-------------------	-------------------------	---------------	------	----

**Site Location Details:**

2623 Fenton Road Ottawa Ontario K1T 3T8 Ottawa

<a href="#">50</a>	6 of 29	SW/235.2	94.9 / -1.00	Pryor Metals Limited 2623 Fenton Road Ottawa K1T 3T8 CITY OF OTTAWA ON	EBR
--------------------	---------	----------	--------------	---	-----

**EBR Registry No:** 011-9093  
**Ministry Ref No:** 7775-97BQ5Z  
**Notice Type:** Instrument Decision  
**Notice Stage:** 804870368  
**Notice Date:** July 08, 2014  
**Proposal Date:** May 10, 2013  
**Year:** 2013  
**Instrument Type:** (EPA Part II.1-air) - Environmental Compliance Approval (project type: air)  
**Off Instrument Name:**  
**Posted By:**  
**Company Name:** Pryor Metals Limited  
**Site Address:**  
**Location Other:**  
**Proponent Name:**  
**Proponent Address:** 2623 Fenton Road, Ottawa Ontario, Canada K1T 3T8  
**Comment Period:**  
**URL:**

**Decision Posted:**  
**Exception Posted:**  
**Section:**  
**Act 1:**  
**Act 2:**  
**Site Location Map:**

**Site Location Details:**

2623 Fenton Road Ottawa K1T 3T8 CITY OF OTTAWA

<a href="#">50</a>	7 of 29	SW/235.2	94.9 / -1.00	Pryor Metals Limited 2623 Fenton Road Ottawa K1T 3T8 CITY OF OTTAWA ON	EBR
--------------------	---------	----------	--------------	---	-----

**EBR Registry No:** 011-0484  
**Ministry Ref No:** 8195-86HQMS  
**Notice Type:** Instrument Decision  
**Notice Stage:** 803603116  
**Notice Date:** March 31, 2011  
**Proposal Date:** July 02, 2010  
**Year:** 2010  
**Instrument Type:** (EPA s. 9) - Approval for discharge into the natural environment other than water (i.e. Air)  
**Off Instrument Name:**  
**Posted By:**  
**Company Name:** Pryor Metals Limited  
**Site Address:**  
**Location Other:**  
**Proponent Name:**  
**Proponent Address:** 2623 Fenton Road, Ottawa Ontario, Canada K1T 3T8  
**Comment Period:**  
**URL:**

**Decision Posted:**  
**Exception Posted:**  
**Section:**  
**Act 1:**  
**Act 2:**  
**Site Location Map:**

**Site Location Details:**

2623 Fenton Road Ottawa K1T 3T8 CITY OF OTTAWA

Map Key	Number of Records	Direction/ Distance (m)	Elev/Diff (m)	Site	DB
<a href="#">50</a>	8 of 29	SW/235.2	94.9 / -1.00	<b>Pryor Metals Limited</b> 2623 Fenton Road Ottawa K1T 3T8 CITY OF OTTAWA ON	EBR
<b>EBR Registry No:</b> 012-6206 <b>Ministry Ref No:</b> 4168-A57K8X <b>Notice Type:</b> Instrument Decision <b>Notice Stage:</b> 828900684 <b>Notice Date:</b> February 24, 2017 <b>Proposal Date:</b> December 24, 2015 <b>Year:</b> 2015 <b>Instrument Type:</b> (EPA Part II.1-air) - Environmental Compliance Approval (project type: air) <b>Off Instrument Name:</b> <b>Posted By:</b> <b>Company Name:</b> Pryor Metals Limited <b>Site Address:</b> <b>Location Other:</b> <b>Proponent Name:</b> <b>Proponent Address:</b> 2623 Fenton Road, Ottawa Ontario, Canada K1T 3T8 <b>Comment Period:</b> <b>URL:</b>  <b>Site Location Details:</b>  2623 Fenton Road Ottawa K1T 3T8 CITY OF OTTAWA					
<b>Decision Posted:</b> <b>Exception Posted:</b> <b>Section:</b> <b>Act 1:</b> <b>Act 2:</b> <b>Site Location Map:</b>					

<a href="#">50</a>	9 of 29	SW/235.2	94.9 / -1.00	<b>Pryor Metals Limited</b> 2623 Fenton Road Ottawa K1T 3T8 CITY OF OTTAWA ON	EBR
<b>EBR Registry No:</b> 013-1985 <b>Ministry Ref No:</b> 4768-AT5PUM <b>Notice Type:</b> Instrument Decision <b>Notice Stage:</b> <b>Notice Date:</b> July 23, 2018 <b>Proposal Date:</b> December 01, 2017 <b>Year:</b> 2017 <b>Instrument Type:</b> Environmental Compliance Approval (project type: air) - EPA Part II.1-air <b>Off Instrument Name:</b> <b>Posted By:</b> <b>Company Name:</b> Pryor Metals Limited(EPA Part II.1-air) - Environmental Compliance Approval (project type: air) <b>Site Address:</b> <b>Location Other:</b> <b>Proponent Name:</b> Pryor Metals Limited <b>Proponent Address:</b> 2623 Fenton Road Ottawa Ontario Canada K1T 3T8  <b>Comment Period:</b> <b>URL:</b> <a href="http://www.ebr.gov.on.ca/ERS-WEB-External/displaynoticecontent.do?noticeId=MTM0MTA0&amp;statusId=MjA2MDgz&amp;language=en">http://www.ebr.gov.on.ca/ERS-WEB-External/displaynoticecontent.do?noticeId=MTM0MTA0&amp;statusId=MjA2MDgz&amp;language=en</a>  <b>Site Location Details:</b>  2623 Fenton Road  Ottawa K1T 3T8 CITY OF OTTAWA					
<b>Decision Posted:</b> <b>Exception Posted:</b> <b>Section:</b> <b>Act 1:</b> <b>Act 2:</b> <b>Site Location Map:</b>					

Map Key	Number of Records	Direction/ Distance (m)	Elev/Diff (m)	Site	DB
<a href="#">50</a>	10 of 29	SW/235.2	94.9 / -1.00	Pryor Metals Limited 2623 Fenton Road Ottawa ON K1T 3T8	ECA
<b>Approval No:</b>	1027-66SL6F			<b>MOE District:</b>	Ottawa
<b>Approval Date:</b>	2004-12-02			<b>City:</b>	
<b>Status:</b>	Approved			<b>Longitude:</b>	-75.61992
<b>Record Type:</b>	ECA			<b>Latitude:</b>	45.31818
<b>Link Source:</b>	IDS			<b>Geometry X:</b>	
<b>SWP Area Name:</b>	South Nation			<b>Geometry Y:</b>	
<b>Approval Type:</b>	ECA-INDUSTRIAL SEWAGE WORKS				
<b>Project Type:</b>	INDUSTRIAL SEWAGE WORKS				
<b>Address:</b>	2623 Fenton Road				
<b>Full Address:</b>					
<b>Full PDF Link:</b>	<a href="https://www.accessenvironment.ene.gov.on.ca/instruments/5713-65FKD3-14.pdf">https://www.accessenvironment.ene.gov.on.ca/instruments/5713-65FKD3-14.pdf</a>				
<a href="#">50</a>	11 of 29	SW/235.2	94.9 / -1.00	Pryor Metals Limited 2623 Fenton Rd Ottawa ON K1T 3T8	ECA
<b>Approval No:</b>	8680-8BCMRZ			<b>MOE District:</b>	Ottawa
<b>Approval Date:</b>	2011-03-20			<b>City:</b>	
<b>Status:</b>	Revoked and/or Replaced			<b>Longitude:</b>	-75.61992
<b>Record Type:</b>	ECA			<b>Latitude:</b>	45.31818
<b>Link Source:</b>	IDS			<b>Geometry X:</b>	
<b>SWP Area Name:</b>	South Nation			<b>Geometry Y:</b>	
<b>Approval Type:</b>	ECA-AIR				
<b>Project Type:</b>	AIR				
<b>Address:</b>	2623 Fenton Rd				
<b>Full Address:</b>					
<b>Full PDF Link:</b>	<a href="https://www.accessenvironment.ene.gov.on.ca/instruments/8195-86HQMS-14.pdf">https://www.accessenvironment.ene.gov.on.ca/instruments/8195-86HQMS-14.pdf</a>				
<a href="#">50</a>	12 of 29	SW/235.2	94.9 / -1.00	Pryor Metals Limited 2623 Fenton Rd Ottawa ON K1T 3T8	ECA
<b>Approval No:</b>	0695-AXSQ2C			<b>MOE District:</b>	Ottawa
<b>Approval Date:</b>	2018-05-01			<b>City:</b>	
<b>Status:</b>	Approved			<b>Longitude:</b>	-75.61992
<b>Record Type:</b>	ECA			<b>Latitude:</b>	45.31818
<b>Link Source:</b>	IDS			<b>Geometry X:</b>	
<b>SWP Area Name:</b>	South Nation			<b>Geometry Y:</b>	
<b>Approval Type:</b>	ECA-AIR				
<b>Project Type:</b>	AIR				
<b>Address:</b>	2623 Fenton Rd				
<b>Full Address:</b>					
<b>Full PDF Link:</b>	<a href="https://www.accessenvironment.ene.gov.on.ca/instruments/4768-AT5PUM-14.pdf">https://www.accessenvironment.ene.gov.on.ca/instruments/4768-AT5PUM-14.pdf</a>				
<a href="#">50</a>	13 of 29	SW/235.2	94.9 / -1.00	Pryor Metals Limited 2623 Fenton Road Ottawa ON K1T 3T8	ECA
<b>Approval No:</b>	7598-69WLB5			<b>MOE District:</b>	Ottawa
<b>Approval Date:</b>	2005-03-15			<b>City:</b>	
<b>Status:</b>	Revoked and/or Replaced			<b>Longitude:</b>	-75.61992
<b>Record Type:</b>	ECA			<b>Latitude:</b>	45.31818
<b>Link Source:</b>	IDS			<b>Geometry X:</b>	
<b>SWP Area Name:</b>	South Nation			<b>Geometry Y:</b>	
<b>Approval Type:</b>	ECA-AIR				
<b>Project Type:</b>	AIR				

Map Key	Number of Records	Direction/ Distance (m)	Elev/Diff (m)	Site	DB
<b>Address:</b>		2623 Fenton Road			
<b>Full Address:</b>					
<b>Full PDF Link:</b>		<a href="https://www.accessenvironment.ene.gov.on.ca/instruments/4261-64LR7E-14.pdf">https://www.accessenvironment.ene.gov.on.ca/instruments/4261-64LR7E-14.pdf</a>			

<a href="#">50</a>	14 of 29	SW/235.2	94.9 / -1.00	PRYOR METALS LIMITED 2623 FENTON ROAD GLOUCESTER ON	GEN
<b>Generator No:</b>	ON0631000			<b>PO Box No:</b>	
<b>Status:</b>				<b>Country:</b>	
<b>Approval Years:</b>	2013			<b>Choice of Contact:</b>	
<b>Contam. Facility:</b>				<b>Co Admin:</b>	
<b>MHSW Facility:</b>				<b>Phone No Admin:</b>	
<b>SIC Code:</b>	332999				
<b>SIC Description:</b>	ALL OTHER MISCELLANEOUS FABRICATED METAL PRODUCT MANUFACTURING				

**Detail(s)**

<b>Waste Class:</b>	113
<b>Waste Class Desc:</b>	ACID WASTE - OTHER METALS
<b>Waste Class:</b>	131
<b>Waste Class Desc:</b>	NEUTRALIZED WASTES - HEAVY METALS
<b>Waste Class:</b>	145
<b>Waste Class Desc:</b>	PAINT/PIGMENT/COATING RESIDUES
<b>Waste Class:</b>	211
<b>Waste Class Desc:</b>	AROMATIC SOLVENTS
<b>Waste Class:</b>	112
<b>Waste Class Desc:</b>	ACID WASTE - HEAVY METALS
<b>Waste Class:</b>	213
<b>Waste Class Desc:</b>	PETROLEUM DISTILLATES
<b>Waste Class:</b>	252
<b>Waste Class Desc:</b>	WASTE OILS & LUBRICANTS
<b>Waste Class:</b>	122
<b>Waste Class Desc:</b>	ALKALINE WASTES - OTHER METALS

<a href="#">50</a>	15 of 29	SW/235.2	94.9 / -1.00	PRYOR METALS LIMITED 2623 FENTON ROAD GLOUCESTER ON K1T 3T8	GEN
<b>Generator No:</b>	ON0631000			<b>PO Box No:</b>	
<b>Status:</b>				<b>Country:</b>	Canada
<b>Approval Years:</b>	2014			<b>Choice of Contact:</b>	CO_OFFICIAL
<b>Contam. Facility:</b>	No			<b>Co Admin:</b>	JOHN DEARING
<b>MHSW Facility:</b>	No			<b>Phone No Admin:</b>	613-822-0953 Ext.226
<b>SIC Code:</b>	332999				
<b>SIC Description:</b>	ALL OTHER MISCELLANEOUS FABRICATED METAL PRODUCT MANUFACTURING				

**Detail(s)**

<b>Waste Class:</b>	211
<b>Waste Class Desc:</b>	AROMATIC SOLVENTS
<b>Waste Class:</b>	113
<b>Waste Class Desc:</b>	ACID WASTE - OTHER METALS

Map Key	Number of Records	Direction/ Distance (m)	Elev/Diff (m)	Site	DB
<b>Waste Class:</b>		252			
<b>Waste Class Desc:</b>		WASTE OILS & LUBRICANTS			
<b>Waste Class:</b>		112			
<b>Waste Class Desc:</b>		ACID WASTE - HEAVY METALS			
<b>Waste Class:</b>		122			
<b>Waste Class Desc:</b>		ALKALINE WASTES - OTHER METALS			
<b>Waste Class:</b>		145			
<b>Waste Class Desc:</b>		PAINT/PIGMENT/COATING RESIDUES			
<b>Waste Class:</b>		213			
<b>Waste Class Desc:</b>		PETROLEUM DISTILLATES			
<b>Waste Class:</b>		131			
<b>Waste Class Desc:</b>		NEUTRALIZED WASTES - HEAVY METALS			

<a href="#">50</a>	16 of 29	SW/235.2	94.9 / -1.00	PRYOR METALS LIMITED 2623 FENTON ROAD GLOUCESTER ON K1T 3T8	GEN
<b>Generator No:</b>	ON0631000			<b>PO Box No:</b>	
<b>Status:</b>				<b>Country:</b>	
<b>Approval Years:</b>	2010			<b>Choice of Contact:</b>	
<b>Contam. Facility:</b>				<b>Co Admin:</b>	
<b>MHSW Facility:</b>				<b>Phone No Admin:</b>	
<b>SIC Code:</b>	332999				
<b>SIC Description:</b>	All Other Miscellaneous Fabricated Metal Product Manufacturing				
<b><u>Detail(s)</u></b>					
<b>Waste Class:</b>		113			
<b>Waste Class Desc:</b>		ACID WASTE - OTHER METALS			
<b>Waste Class:</b>		213			
<b>Waste Class Desc:</b>		PETROLEUM DISTILLATES			
<b>Waste Class:</b>		122			
<b>Waste Class Desc:</b>		ALKALINE WASTES - OTHER METALS			
<b>Waste Class:</b>		211			
<b>Waste Class Desc:</b>		AROMATIC SOLVENTS			
<b>Waste Class:</b>		131			
<b>Waste Class Desc:</b>		NEUTRALIZED WASTES - HEAVY METALS			
<b>Waste Class:</b>		145			
<b>Waste Class Desc:</b>		PAINT/PIGMENT/COATING RESIDUES			
<b>Waste Class:</b>		252			
<b>Waste Class Desc:</b>		WASTE OILS & LUBRICANTS			
<b>Waste Class:</b>		112			
<b>Waste Class Desc:</b>		ACID WASTE - HEAVY METALS			

<a href="#">50</a>	17 of 29	SW/235.2	94.9 / -1.00	PRYOR METALS LIMITED 2623 FENTON ROAD GLOUCESTER ON K1T 3T8	GEN
<b>Generator No:</b>	ON0631000			<b>PO Box No:</b>	
<b>Status:</b>				<b>Country:</b>	
<b>Approval Years:</b>	2009			<b>Choice of Contact:</b>	

Map Key	Number of Records	Direction/ Distance (m)	Elev/Diff (m)	Site	DB
<b>Contam. Facility:</b> <b>MHSW Facility:</b> <b>SIC Code:</b> <b>SIC Description:</b>	332999			<b>Co Admin:</b> <b>Phone No Admin:</b> All Other Miscellaneous Fabricated Metal Product Manufacturing	
<b><u>Detail(s)</u></b>					
<b>Waste Class:</b> <b>Waste Class Desc:</b>			145	PAINT/PIGMENT/COATING RESIDUES	
<b>Waste Class:</b> <b>Waste Class Desc:</b>			211	AROMATIC SOLVENTS	
<b>Waste Class:</b> <b>Waste Class Desc:</b>			213	PETROLEUM DISTILLATES	
<b>Waste Class:</b> <b>Waste Class Desc:</b>			252	WASTE OILS & LUBRICANTS	
<b>Waste Class:</b> <b>Waste Class Desc:</b>			112	ACID WASTE - HEAVY METALS	
<b>Waste Class:</b> <b>Waste Class Desc:</b>			113	ACID WASTE - OTHER METALS	
<b>Waste Class:</b> <b>Waste Class Desc:</b>			122	ALKALINE WASTES - OTHER METALS	
<b>Waste Class:</b> <b>Waste Class Desc:</b>			131	NEUTRALIZED WASTES - HEAVY METALS	

<b>50</b>	<b>18 of 29</b>	<b>SW/235.2</b>	<b>94.9 / -1.00</b>	<b>PRYOR METALS LIMITED 31-250 2623 FENTON RD. GLOUCESTER ON K1T 3T8</b>	<b>GEN</b>
<b>Generator No:</b> <b>Status:</b> <b>Approval Years:</b> <b>Contam. Facility:</b> <b>MHSW Facility:</b> <b>SIC Code:</b> <b>SIC Description:</b>	ON0631000  94,95,96   3049			<b>PO Box No:</b> <b>Country:</b> <b>Choice of Contact:</b> <b>Co Admin:</b> <b>Phone No Admin:</b>	
<b><u>Detail(s)</u></b>					
<b>Waste Class:</b> <b>Waste Class Desc:</b>			113	ACID WASTE - OTHER METALS	
<b>Waste Class:</b> <b>Waste Class Desc:</b>			112	ACID WASTE - HEAVY METALS	
<b>Waste Class:</b> <b>Waste Class Desc:</b>			122	ALKALINE WASTES - OTHER METALS	
<b>Waste Class:</b> <b>Waste Class Desc:</b>			131	NEUTRALIZED WASTES - HEAVY METALS	
<b>Waste Class:</b> <b>Waste Class Desc:</b>			211	AROMATIC SOLVENTS	
<b>Waste Class:</b> <b>Waste Class Desc:</b>			213	PETROLEUM DISTILLATES	

Map Key	Number of Records	Direction/ Distance (m)	Elev/Diff (m)	Site	DB
<b>Waste Class:</b>		252			
<b>Waste Class Desc:</b>		WASTE OILS & LUBRICANTS			
<a href="#">50</a>	19 of 29	SW/235.2	94.9 / -1.00	PRYOR METALS LIMITED 2623 FENTON ROAD GLOUCESTER ON K1T 3T8	GEN
<b>Generator No:</b>	ON0631000			<b>PO Box No:</b>	
<b>Status:</b>				<b>Country:</b>	
<b>Approval Years:</b>	2011			<b>Choice of Contact:</b>	
<b>Contam. Facility:</b>				<b>Co Admin:</b>	
<b>MHSW Facility:</b>				<b>Phone No Admin:</b>	
<b>SIC Code:</b>	332999				
<b>SIC Description:</b>	All Other Miscellaneous Fabricated Metal Product Manufacturing				
<b><u>Detail(s)</u></b>					
<b>Waste Class:</b>	113				
<b>Waste Class Desc:</b>	ACID WASTE - OTHER METALS				
<b>Waste Class:</b>	131				
<b>Waste Class Desc:</b>	NEUTRALIZED WASTES - HEAVY METALS				
<b>Waste Class:</b>	252				
<b>Waste Class Desc:</b>	WASTE OILS & LUBRICANTS				
<b>Waste Class:</b>	122				
<b>Waste Class Desc:</b>	ALKALINE WASTES - OTHER METALS				
<b>Waste Class:</b>	213				
<b>Waste Class Desc:</b>	PETROLEUM DISTILLATES				
<b>Waste Class:</b>	145				
<b>Waste Class Desc:</b>	PAINT/PIGMENT/COATING RESIDUES				
<b>Waste Class:</b>	112				
<b>Waste Class Desc:</b>	ACID WASTE - HEAVY METALS				
<b>Waste Class:</b>	211				
<b>Waste Class Desc:</b>	AROMATIC SOLVENTS				
<a href="#">50</a>	20 of 29	SW/235.2	94.9 / -1.00	PRYOR METALS LIMITED 2623 FENTON ROAD GLOUCESTER ON K1G 3N3	GEN
<b>Generator No:</b>	ON0631000			<b>PO Box No:</b>	
<b>Status:</b>				<b>Country:</b>	
<b>Approval Years:</b>	92,93,97,98,99,00,01,02,03,04,05,06,07,08			<b>Choice of Contact:</b>	
<b>Contam. Facility:</b>				<b>Co Admin:</b>	
<b>MHSW Facility:</b>				<b>Phone No Admin:</b>	
<b>SIC Code:</b>	3049				
<b>SIC Description:</b>	OTHER STAMPED METAL				
<b><u>Detail(s)</u></b>					
<b>Waste Class:</b>	145				
<b>Waste Class Desc:</b>	PAINT/PIGMENT/COATING RESIDUES				
<b>Waste Class:</b>	112				
<b>Waste Class Desc:</b>	ACID WASTE - HEAVY METALS				
<b>Waste Class:</b>	113				
<b>Waste Class Desc:</b>	ACID WASTE - OTHER METALS				

Map Key	Number of Records	Direction/ Distance (m)	Elev/Diff (m)	Site	DB
<b>Waste Class:</b>		122			
<b>Waste Class Desc:</b>		ALKALINE WASTES - OTHER METALS			
<b>Waste Class:</b>		131			
<b>Waste Class Desc:</b>		NEUTRALIZED WASTES - HEAVY METALS			
<b>Waste Class:</b>		211			
<b>Waste Class Desc:</b>		AROMATIC SOLVENTS			
<b>Waste Class:</b>		213			
<b>Waste Class Desc:</b>		PETROLEUM DISTILLATES			
<b>Waste Class:</b>		252			
<b>Waste Class Desc:</b>		WASTE OILS & LUBRICANTS			

<a href="#">50</a>	21 of 29	SW/235.2	94.9 / -1.00	PRYOR METALS LIMITED 2623 FENTON ROAD GLOUCESTER ON K1T 3T8	GEN
<b>Generator No:</b>	ON0631000			<b>PO Box No:</b>	
<b>Status:</b>	Registered			<b>Country:</b>	Canada
<b>Approval Years:</b>	As of Dec 2018			<b>Choice of Contact:</b>	
<b>Contam. Facility:</b>				<b>Co Admin:</b>	
<b>MHSW Facility:</b>				<b>Phone No Admin:</b>	
<b>SIC Code:</b>					
<b>SIC Description:</b>					

Detail(s)

<b>Waste Class:</b>	112 C				
<b>Waste Class Desc:</b>	Acid solutions - containing heavy metals				
<b>Waste Class:</b>	145 H				
<b>Waste Class Desc:</b>	Wastes from the use of pigments, coatings and paints				
<b>Waste Class:</b>	148 A				
<b>Waste Class Desc:</b>	Misc. wastes and inorganic chemicals				
<b>Waste Class:</b>	211 H				
<b>Waste Class Desc:</b>	Aromatic solvents and residues				
<b>Waste Class:</b>	213 I				
<b>Waste Class Desc:</b>	Petroleum distillates				
<b>Waste Class:</b>	252 L				
<b>Waste Class Desc:</b>	Waste crankcase oils and lubricants				

<a href="#">50</a>	22 of 29	SW/235.2	94.9 / -1.00	PRYOR METALS LIMITED 2623 FENTON RD. GLOUCESTER ON K1T 3T8	GEN
<b>Generator No:</b>	ON0631000			<b>PO Box No:</b>	
<b>Status:</b>				<b>Country:</b>	
<b>Approval Years:</b>	86,87,88,89,90			<b>Choice of Contact:</b>	
<b>Contam. Facility:</b>				<b>Co Admin:</b>	
<b>MHSW Facility:</b>				<b>Phone No Admin:</b>	
<b>SIC Code:</b>	3049				
<b>SIC Description:</b>	OTHER STAMPED METAL				

Detail(s)

<b>Waste Class:</b>	211				
---------------------	-----	--	--	--	--



Map Key	Number of Records	Direction/ Distance (m)	Elev/Diff (m)	Site	DB
<b>Waste Class Desc:</b>		AROMATIC SOLVENTS			
<b>Waste Class:</b>		213			
<b>Waste Class Desc:</b>		PETROLEUM DISTILLATES			
<b>Waste Class:</b>		252			
<b>Waste Class Desc:</b>		WASTE OILS & LUBRICANTS			
<b>Waste Class:</b>		131			
<b>Waste Class Desc:</b>		NEUTRALIZED WASTES - HEAVY METALS			
<b>Waste Class:</b>		113			
<b>Waste Class Desc:</b>		ACID WASTE - OTHER METALS			
<b>Waste Class:</b>		112			
<b>Waste Class Desc:</b>		ACID WASTE - HEAVY METALS			
<b>Waste Class:</b>		122			
<b>Waste Class Desc:</b>		ALKALINE WASTES - OTHER METALS			

<a href="#">50</a>	23 of 29	SW/235.2	94.9 / -1.00	<b>PRYOR METALS LIMITED</b> <b>2623 FENTON ROAD</b> <b>GLOUCESTER ON K1T 3T8</b>	GEN
<b>Generator No:</b>	ON0631000			<b>PO Box No:</b>	
<b>Status:</b>				<b>Country:</b>	Canada
<b>Approval Years:</b>	2015			<b>Choice of Contact:</b>	CO_OFFICIAL
<b>Contam. Facility:</b>	No			<b>Co Admin:</b>	JOHN DEARING
<b>MHSW Facility:</b>	No			<b>Phone No Admin:</b>	613-822-0953 Ext.226
<b>SIC Code:</b>	332999				
<b>SIC Description:</b>	ALL OTHER MISCELLANEOUS FABRICATED METAL PRODUCT MANUFACTURING				

**Detail(s)**

<b>Waste Class:</b>	145				
<b>Waste Class Desc:</b>	PAINT/PIGMENT/COATING RESIDUES				
<b>Waste Class:</b>	252				
<b>Waste Class Desc:</b>	WASTE OILS & LUBRICANTS				
<b>Waste Class:</b>	131				
<b>Waste Class Desc:</b>	NEUTRALIZED WASTES - HEAVY METALS				
<b>Waste Class:</b>	112				
<b>Waste Class Desc:</b>	ACID WASTE - HEAVY METALS				
<b>Waste Class:</b>	213				
<b>Waste Class Desc:</b>	PETROLEUM DISTILLATES				
<b>Waste Class:</b>	113				
<b>Waste Class Desc:</b>	ACID WASTE - OTHER METALS				
<b>Waste Class:</b>	211				
<b>Waste Class Desc:</b>	AROMATIC SOLVENTS				
<b>Waste Class:</b>	122				
<b>Waste Class Desc:</b>	ALKALINE WASTES - OTHER METALS				

<a href="#">50</a>	24 of 29	SW/235.2	94.9 / -1.00	<b>PRYOR METALS LIMITED</b> <b>2623 FENTON ROAD</b> <b>GLOUCESTER ON K1T 3T8</b>	GEN
<b>Generator No:</b>	ON0631000			<b>PO Box No:</b>	

Map Key	Number of Records	Direction/ Distance (m)	Elev/Diff (m)	Site	DB
<b>Status:</b>				<b>Country:</b>	
<b>Approval Years:</b>	2012			<b>Choice of Contact:</b>	
<b>Contam. Facility:</b>				<b>Co Admin:</b>	
<b>MHSW Facility:</b>				<b>Phone No Admin:</b>	
<b>SIC Code:</b>	332999				
<b>SIC Description:</b>		All Other Miscellaneous Fabricated Metal Product Manufacturing			
<b><u>Detail(s)</u></b>					
<b>Waste Class:</b>		145			
<b>Waste Class Desc:</b>		PAINT/PIGMENT/COATING RESIDUES			
<b>Waste Class:</b>		131			
<b>Waste Class Desc:</b>		NEUTRALIZED WASTES - HEAVY METALS			
<b>Waste Class:</b>		213			
<b>Waste Class Desc:</b>		PETROLEUM DISTILLATES			
<b>Waste Class:</b>		252			
<b>Waste Class Desc:</b>		WASTE OILS & LUBRICANTS			
<b>Waste Class:</b>		112			
<b>Waste Class Desc:</b>		ACID WASTE - HEAVY METALS			
<b>Waste Class:</b>		113			
<b>Waste Class Desc:</b>		ACID WASTE - OTHER METALS			
<b>Waste Class:</b>		122			
<b>Waste Class Desc:</b>		ALKALINE WASTES - OTHER METALS			
<b>Waste Class:</b>		211			
<b>Waste Class Desc:</b>		AROMATIC SOLVENTS			

<a href="#">50</a>	25 of 29	SW/235.2	94.9 / -1.00	<b>PRYOR METALS LIMITED</b> 2623 FENTON ROAD GLOUCESTER ON K1T 3T8	<b>GEN</b>
<b>Generator No:</b>	ON0631000			<b>PO Box No:</b>	
<b>Status:</b>				<b>Country:</b>	Canada
<b>Approval Years:</b>	2016			<b>Choice of Contact:</b>	CO_OFFICIAL
<b>Contam. Facility:</b>	No			<b>Co Admin:</b>	JOHN DEARING
<b>MHSW Facility:</b>	No			<b>Phone No Admin:</b>	613-822-0953 Ext.226
<b>SIC Code:</b>	332999				
<b>SIC Description:</b>		ALL OTHER MISCELLANEOUS FABRICATED METAL PRODUCT MANUFACTURING			

**Detail(s)**

<b>Waste Class:</b>	131			
<b>Waste Class Desc:</b>	NEUTRALIZED WASTES - HEAVY METALS			
<b>Waste Class:</b>	112			
<b>Waste Class Desc:</b>	ACID WASTE - HEAVY METALS			
<b>Waste Class:</b>	252			
<b>Waste Class Desc:</b>	WASTE OILS & LUBRICANTS			
<b>Waste Class:</b>	145			
<b>Waste Class Desc:</b>	PAINT/PIGMENT/COATING RESIDUES			
<b>Waste Class:</b>	211			
<b>Waste Class Desc:</b>	AROMATIC SOLVENTS			
<b>Waste Class:</b>	213			

Map Key	Number of Records	Direction/ Distance (m)	Elev/Diff (m)	Site	DB
<b>Waste Class Desc:</b>		PETROLEUM DISTILLATES			
<b>Waste Class:</b>		122			
<b>Waste Class Desc:</b>		ALKALINE WASTES - OTHER METALS			
<b>Waste Class:</b>		113			
<b>Waste Class Desc:</b>		ACID WASTE - OTHER METALS			

<a href="#">50</a>	26 of 29	SW/235.2	94.9 / -1.00	PRYOR METALS LIMITED 2623 FENTON ROAD GLOUCESTER ON K1T 3T8	GEN
<b>Generator No:</b>	ON0631000			<b>PO Box No:</b>	
<b>Status:</b>	Registered			<b>Country:</b>	Canada
<b>Approval Years:</b>	As of Jul 2019			<b>Choice of Contact:</b>	
<b>Contam. Facility:</b>				<b>Co Admin:</b>	
<b>MHSW Facility:</b>				<b>Phone No Admin:</b>	
<b>SIC Code:</b>					
<b>SIC Description:</b>					

Detail(s)

<b>Waste Class:</b>	112 C
<b>Waste Class Desc:</b>	Acid solutions - containing heavy metals
<b>Waste Class:</b>	148 T
<b>Waste Class Desc:</b>	Misc. wastes and inorganic chemicals
<b>Waste Class:</b>	148 A
<b>Waste Class Desc:</b>	Misc. wastes and inorganic chemicals
<b>Waste Class:</b>	213 I
<b>Waste Class Desc:</b>	Petroleum distillates
<b>Waste Class:</b>	148 L
<b>Waste Class Desc:</b>	Misc. wastes and inorganic chemicals
<b>Waste Class:</b>	145 H
<b>Waste Class Desc:</b>	Wastes from the use of pigments, coatings and paints
<b>Waste Class:</b>	252 L
<b>Waste Class Desc:</b>	Waste crankcase oils and lubricants
<b>Waste Class:</b>	211 H
<b>Waste Class Desc:</b>	Aromatic solvents and residues

<a href="#">50</a>	27 of 29	SW/235.2	94.9 / -1.00	PRYOR METALS LIMITED 2623 Fenton Road Ottawa ON K1T3T8	NPRI
<b>NPRI ID:</b>	8800000891			<b>Org ID:</b>	
<b>Other ID:</b>				<b>Submit Date:</b>	
<b>No Other ID:</b>				<b>Last Modified:</b>	
<b>Track ID:</b>				<b>Contact ID:</b>	
<b>Report ID:</b>				<b>Cont Type:</b>	MED
<b>Report Type:</b>				<b>Contact Title:</b>	Mr.
<b>Rpt Type ID:</b>				<b>Cont First Name:</b>	Dave
<b>Report Year:</b>	2004			<b>Cont Last Name:</b>	Ivall
<b>Not-Current Rpt?:</b>				<b>Contact Position:</b>	Vice President
<b>Yr of Last Filed Rpt:</b>				<b>Contact Fax:</b>	
<b>Fac ID:</b>				<b>Contact Ph.:</b>	
<b>Fac Name:</b>	PRYOR METALS LIMITED			<b>Cont Area Code:</b>	613
<b>Fac Address1:</b>				<b>Contact Tel.:</b>	8220953

<b>Map Key</b>	<b>Number of Records</b>	<b>Direction/ Distance (m)</b>	<b>Elev/Diff (m)</b>	<b>Site</b>	<b>DB</b>	
<b>Fac Address2:</b> <b>Fac Postal Zip:</b> <b>Facility Lat:</b> <b>Facility Long:</b> <b>DLS (Last Filed Rpt):</b> <b>Facility DLS:</b> <b>Datum:</b> <b>Facility Cmnts:</b> <b>URL:</b> <b>No of Empl.:</b> <b>Parent Co.:</b> <b>No Parent Co.:</b> <b>Pollut Prev Cmnts:</b> <b>Stacks:</b> <b>No of Stacks:</b> <b>Canadian SIC Code (2 digit):</b> <b>Canadian SIC Code:</b> <b>SIC Code Description:</b> <b>American SIC Code:</b> <b>NAICS Code (2 digit):</b> <b>NAICS 2 Description:</b> <b>NAICS Code (4 digit):</b> <b>NAICS 4 Description:</b> <b>NAICS Code (6 digit):</b> <b>NAICS 6 Description:</b>	150			<b>Contact Ext.:</b> <b>Cont Fax Area Cde:</b> <b>Contact Fax:</b> <b>Contact Email:</b> <b>Latitude:</b> <b>Longitude:</b> <b>UTM Zone:</b> <b>UTM Northing:</b> <b>UTM Easting:</b> <b>Waste Streams:</b> <b>No Streams:</b> <b>Waste Off Sites:</b> <b>No Off Sites:</b> <b>Shutdown:</b> <b>No of Shutdown:</b>	613 8220489	
<b><u>Substance Release Report</u></b>						
<b>CAS No:</b> <b>Report ID:</b> <b>Rpt Period:</b> <b>Subst Released:</b> <b>Air:</b> <b>Water:</b> <b>Land:</b> <b>Total Releases:</b> <b>Units:</b>		630-08-0				
<b>CAS No:</b> <b>Report ID:</b> <b>Rpt Period:</b> <b>Subst Released:</b> <b>Air:</b> <b>Water:</b> <b>Land:</b> <b>Total Releases:</b> <b>Units:</b>		74-82-8				
<b>CAS No:</b> <b>Report ID:</b> <b>Rpt Period:</b> <b>Subst Released:</b> <b>Air:</b> <b>Water:</b> <b>Land:</b> <b>Total Releases:</b> <b>Units:</b>		11104-93-1				
<b>CAS No:</b> <b>Report ID:</b> <b>Rpt Period:</b> <b>Subst Released:</b> <b>Air:</b> <b>Water:</b> <b>Land:</b>		811-97-2				

<i>Map Key</i>	<i>Number of Records</i>	<i>Direction/ Distance (m)</i>	<i>Elev/Diff (m)</i>	<i>Site</i>	<i>DB</i>
<b>Total Releases:</b>					
<b>Units:</b>		tonnes			
<b>CAS No:</b>		NA - M09			
<b>Report ID:</b>					
<b>Rpt Period:</b>		2004			
<b>Subst Released:</b>		PM10 - Particulate Matter <= 10 Microns			
<b>Air:</b>					
<b>Water:</b>					
<b>Land:</b>					
<b>Total Releases:</b>					
<b>Units:</b>		tonnes			
<b>CAS No:</b>		NA - M16			
<b>Report ID:</b>					
<b>Rpt Period:</b>		2004			
<b>Subst Released:</b>		Volatile Organic Compounds (VOCs)			
<b>Air:</b>					
<b>Water:</b>					
<b>Land:</b>					
<b>Total Releases:</b>					
<b>Units:</b>		tonnes			
<b>CAS No:</b>		NA - M08			
<b>Report ID:</b>					
<b>Rpt Period:</b>		2004			
<b>Subst Released:</b>		PM - Total Particulate Matter			
<b>Air:</b>					
<b>Water:</b>					
<b>Land:</b>					
<b>Total Releases:</b>					
<b>Units:</b>		tonnes			
<b>CAS No:</b>		124-38-9			
<b>Report ID:</b>					
<b>Rpt Period:</b>		2004			
<b>Subst Released:</b>		Carbon dioxide			
<b>Air:</b>					
<b>Water:</b>					
<b>Land:</b>					
<b>Total Releases:</b>					
<b>Units:</b>		tonnes			
<b>CAS No:</b>		7446-09-5			
<b>Report ID:</b>					
<b>Rpt Period:</b>		2004			
<b>Subst Released:</b>		Sulphur dioxide			
<b>Air:</b>					
<b>Water:</b>					
<b>Land:</b>					
<b>Total Releases:</b>					
<b>Units:</b>		tonnes			
<b>CAS No:</b>		10024-97-2			
<b>Report ID:</b>					
<b>Rpt Period:</b>		2004			
<b>Subst Released:</b>		Nitrous oxide			
<b>Air:</b>					
<b>Water:</b>					
<b>Land:</b>					
<b>Total Releases:</b>					
<b>Units:</b>		tonnes			
<b>CAS No:</b>		NA - M10			
<b>Report ID:</b>					
<b>Rpt Period:</b>		2004			

Map Key	Number of Records	Direction/ Distance (m)	Elev/Diff (m)	Site	DB
<b>Subst Released:</b>		PM2.5 - Particulate Matter <= 2.5 Microns			
<b>Air:</b>					
<b>Water:</b>					
<b>Land:</b>					
<b>Total Releases:</b>					
<b>Units:</b>		tonnes			
<a href="#">50</a>	28 of 29	SW/235.2	94.9 / -1.00	PRYOR METALS LIMITED 2623 FENTON RD GLOUCESTER ON K1T 3T8	SCT
<b>Established:</b>		1979			
<b>Plant Size (ft²):</b>		24000			
<b>Employment:</b>		160			
<b>--Details--</b>					
<b>Description:</b>		SHEET METAL WORK			
<b>SIC/NAICS Code:</b>		3444			
<b>Description:</b>		FABRICATED METAL PRODUCTS, NOT ELSEWHERE CLASSIFIED			
<b>SIC/NAICS Code:</b>		3499			
<a href="#">50</a>	29 of 29	SW/235.2	94.9 / -1.00	Pryor Metals Limited 2623 Fenton Rd Gloucester ON K1T 3T8	SCT
<b>Established:</b>		01-AUG-79			
<b>Plant Size (ft²):</b>		24000			
<b>Employment:</b>					
<b>--Details--</b>					
<b>Description:</b>		All Other Miscellaneous Fabricated Metal Product Manufacturing			
<b>SIC/NAICS Code:</b>		332999			
<b>Description:</b>		Other Ornamental and Architectural Metal Product Manufacturing			
<b>SIC/NAICS Code:</b>		332329			
<a href="#">51</a>	1 of 1	ESE/237.0	91.9 / -4.00	104 MANGROVE CRESCENT OTTAWA ON	HINC
<b>External File Num:</b>		FS INC 0904-01779			
<b>Fuel Occurrence Type:</b>		Pipeline Strike			
<b>Date of Occurrence:</b>		3/23/2009			
<b>Fuel Type Involved:</b>		Natural Gas			
<b>Status Desc:</b>		Completed - Causal Analysis(End)			
<b>Job Type Desc:</b>		Incident/Near-Miss Occurrence (FS)			
<b>Oper. Type Involved:</b>		Construction Site (pipeline strike)			
<b>Service Interruptions:</b>		Yes			
<b>Property Damage:</b>		No			
<b>Fuel Life Cycle Stage:</b>		Transmission, Distribution and Transportation			
<b>Root Cause:</b>		Root Cause: Equipment/Material/Component:No Procedures:Yes Maintenance:No Design:No Training:No Management:No Human Factors:No			
<b>Reported Details:</b>					
<b>Fuel Category:</b>		Gaseous Fuel			
<b>Occurrence Type:</b>		Incident			
<b>Affiliation:</b>		Industry Stakeholder (Licensee/Registration/Certificate Holder, Facility Owner, etc.)			
<b>County Name:</b>		Ottawa			
<b>Approx. Quant. Rel:</b>					
<b>Nearby body of water:</b>					
<b>Enter Drainage Syst.:</b>					

Map Key	Number of Records	Direction/ Distance (m)	Elev/Diff (m)	Site	DB
---------	-------------------	----------------------------	------------------	------	----

Approx. Quant. Unit:  
Environmental Impact:

<a href="#">52</a>	1 of 1	NE/238.9	97.9 / 2.00	lot 16 con 4 ON	WWIS
--------------------	--------	----------	-------------	--------------------	------

<b>Well ID:</b>	1514660	<b>Data Entry Status:</b>	
<b>Construction Date:</b>		<b>Data Src:</b>	1
<b>Primary Water Use:</b>	Industrial	<b>Date Received:</b>	5/22/1975
<b>Sec. Water Use:</b>	0	<b>Selected Flag:</b>	Yes
<b>Final Well Status:</b>	Water Supply	<b>Abandonment Rec:</b>	
<b>Water Type:</b>		<b>Contractor:</b>	2557
<b>Casing Material:</b>		<b>Form Version:</b>	1
<b>Audit No:</b>		<b>Owner:</b>	
<b>Tag:</b>		<b>Street Name:</b>	
<b>Construction Method:</b>		<b>County:</b>	OTTAWA-CARLETON
<b>Elevation (m):</b>		<b>Municipality:</b>	GLOUCESTER TOWNSHIP
<b>Elevation Reliability:</b>		<b>Site Info:</b>	
<b>Depth to Bedrock:</b>		<b>Lot:</b>	016
<b>Well Depth:</b>		<b>Concession:</b>	04
<b>Overburden/Bedrock:</b>		<b>Concession Name:</b>	RF
<b>Pump Rate:</b>		<b>Easting NAD83:</b>	
<b>Static Water Level:</b>		<b>Northing NAD83:</b>	
<b>Flowing (Y/N):</b>		<b>Zone:</b>	
<b>Flow Rate:</b>		<b>UTM Reliability:</b>	
<b>Clear/Cloudy:</b>			

**Bore Hole Information**

<b>Bore Hole ID:</b>	10036630	<b>Elevation:</b>	96.860023
<b>DP2BR:</b>	13	<b>Elevrc:</b>	
<b>Spatial Status:</b>		<b>Zone:</b>	18
<b>Code OB:</b>	r	<b>East83:</b>	452227.7
<b>Code OB Desc:</b>	Bedrock	<b>North83:</b>	5019302
<b>Open Hole:</b>		<b>Org CS:</b>	
<b>Cluster Kind:</b>		<b>UTMRC:</b>	4
<b>Date Completed:</b>	5/8/1975	<b>UTMRC Desc:</b>	margin of error : 30 m - 100 m
<b>Remarks:</b>		<b>Location Method:</b>	p4
<b>Elevrc Desc:</b>			
<b>Location Source Date:</b>			
<b>Improvement Location Source:</b>			
<b>Improvement Location Method:</b>			
<b>Source Revision Comment:</b>			
<b>Supplier Comment:</b>			

**Overburden and Bedrock**

**Materials Interval**

<b>Formation ID:</b>	931026913
<b>Layer:</b>	1
<b>Color:</b>	6
<b>General Color:</b>	BROWN
<b>Mat1:</b>	01
<b>Most Common Material:</b>	FILL
<b>Mat2:</b>	05
<b>Other Materials:</b>	CLAY
<b>Mat3:</b>	
<b>Other Materials:</b>	
<b>Formation Top Depth:</b>	0
<b>Formation End Depth:</b>	13
<b>Formation End Depth UOM:</b>	ft

<i>Map Key</i>	<i>Number of Records</i>	<i>Direction/ Distance (m)</i>	<i>Elev/Diff (m)</i>	<i>Site</i>	<i>DB</i>
<b><u>Overburden and Bedrock Materials Interval</u></b>					
<i>Formation ID:</i>		931026914			
<i>Layer:</i>		2			
<i>Color:</i>		2			
<i>General Color:</i>		GREY			
<i>Mat1:</i>		15			
<i>Most Common Material:</i>		LIMESTONE			
<i>Mat2:</i>		17			
<i>Other Materials:</i>		SHALE			
<i>Mat3:</i>					
<i>Other Materials:</i>					
<i>Formation Top Depth:</i>		13			
<i>Formation End Depth:</i>		70			
<i>Formation End Depth UOM:</i>		ft			
<b><u>Method of Construction &amp; Well Use</u></b>					
<i>Method Construction ID:</i>					
<i>Method Construction Code:</i>		5			
<i>Method Construction:</i>		Air Percussion			
<i>Other Method Construction:</i>					
<b><u>Pipe Information</u></b>					
<i>Pipe ID:</i>		10585200			
<i>Casing No:</i>		1			
<i>Comment:</i>					
<i>Alt Name:</i>					
<b><u>Construction Record - Casing</u></b>					
<i>Casing ID:</i>		930064746			
<i>Layer:</i>		2			
<i>Material:</i>		4			
<i>Open Hole or Material:</i>		OPEN HOLE			
<i>Depth From:</i>					
<i>Depth To:</i>		70			
<i>Casing Diameter:</i>		6			
<i>Casing Diameter UOM:</i>		inch			
<i>Casing Depth UOM:</i>		ft			
<b><u>Construction Record - Casing</u></b>					
<i>Casing ID:</i>		930064745			
<i>Layer:</i>		1			
<i>Material:</i>		1			
<i>Open Hole or Material:</i>		STEEL			
<i>Depth From:</i>					
<i>Depth To:</i>		20			
<i>Casing Diameter:</i>		6			
<i>Casing Diameter UOM:</i>		inch			
<i>Casing Depth UOM:</i>		ft			
<b><u>Results of Well Yield Testing</u></b>					
<i>Pump Test ID:</i>		991514660			
<i>Pump Set At:</i>					
<i>Static Level:</i>		10			



<i>Map Key</i>	<i>Number of Records</i>	<i>Direction/ Distance (m)</i>	<i>Elev/Diff (m)</i>	<i>Site</i>	<i>DB</i>
<i>Final Level After Pumping:</i>		25			
<i>Recommended Pump Depth:</i>		25			
<i>Pumping Rate:</i>		15			
<i>Flowing Rate:</i>					
<i>Recommended Pump Rate:</i>		7			
<i>Levels UOM:</i>		ft			
<i>Rate UOM:</i>		GPM			
<i>Water State After Test Code:</i>		1			
<i>Water State After Test:</i>		CLEAR			
<i>Pumping Test Method:</i>		1			
<i>Pumping Duration HR:</i>		1			
<i>Pumping Duration MIN:</i>		15			
<i>Flowing:</i>		N			
 <b><u>Draw Down &amp; Recovery</u></b>					
<i>Pump Test Detail ID:</i>		934644068			
<i>Test Type:</i>		Draw Down			
<i>Test Duration:</i>		45			
<i>Test Level:</i>		25			
<i>Test Level UOM:</i>		ft			
 <b><u>Draw Down &amp; Recovery</u></b>					
<i>Pump Test Detail ID:</i>		934100481			
<i>Test Type:</i>		Draw Down			
<i>Test Duration:</i>		15			
<i>Test Level:</i>		25			
<i>Test Level UOM:</i>		ft			
 <b><u>Draw Down &amp; Recovery</u></b>					
<i>Pump Test Detail ID:</i>		934383080			
<i>Test Type:</i>		Draw Down			
<i>Test Duration:</i>		30			
<i>Test Level:</i>		25			
<i>Test Level UOM:</i>		ft			
 <b><u>Draw Down &amp; Recovery</u></b>					
<i>Pump Test Detail ID:</i>		934901537			
<i>Test Type:</i>		Draw Down			
<i>Test Duration:</i>		60			
<i>Test Level:</i>		25			
<i>Test Level UOM:</i>		ft			
 <b><u>Water Details</u></b>					
<i>Water ID:</i>		933470586			
<i>Layer:</i>		2			
<i>Kind Code:</i>		1			
<i>Kind:</i>		FRESH			
<i>Water Found Depth:</i>		62			
<i>Water Found Depth UOM:</i>		ft			
 <b><u>Water Details</u></b>					
<i>Water ID:</i>		933470585			
<i>Layer:</i>		1			
<i>Kind Code:</i>		1			
<i>Kind:</i>		FRESH			

Map Key	Number of Records	Direction/ Distance (m)	Elev/Diff (m)	Site	DB
<b>Water Found Depth:</b>		23			
<b>Water Found Depth UOM:</b>		ft			
<a href="#">53</a>	1 of 1	WSW/249.6	95.9 / 0.00	Chem-Dry Canada Ltd. 10 - 2759 Fenton Raod Ottawa ON	GEN
<b>Generator No:</b>	ON4572703			<b>PO Box No:</b>	
<b>Status:</b>				<b>Country:</b>	
<b>Approval Years:</b>	06			<b>Choice of Contact:</b>	
<b>Contam. Facility:</b>				<b>Co Admin:</b>	
<b>MHSW Facility:</b>				<b>Phone No Admin:</b>	
<b>SIC Code:</b>	561740				
<b>SIC Description:</b>	Carpet and Upholstery Cleaning Services				
<b><u>Detail(s)</u></b>					
<b>Waste Class:</b>	262				
<b>Waste Class Desc:</b>	DETERGENTS/SOAPS				
<a href="#">54</a>	1 of 18	WSW/249.7	94.9 / -1.00	2723 Fenton Road Ottawa ON K1T 3T8	EHS
<b>Order No:</b>	20050524013			<b>Nearest Intersection:</b>	Fenton Road and Albion Road
<b>Status:</b>	C			<b>Municipality:</b>	
<b>Report Type:</b>				<b>Client Prov/State:</b>	ON
<b>Report Date:</b>	6/2/2005			<b>Search Radius (km):</b>	0.25
<b>Date Received:</b>	5/24/2005			<b>X:</b>	-75.620888
<b>Previous Site Name:</b>				<b>Y:</b>	45.319311
<b>Lot/Building Size:</b>					
<b>Additional Info Ordered:</b>					
<a href="#">54</a>	2 of 18	WSW/249.7	94.9 / -1.00	2723 Fenton Rd. Ottawa ON K1T 3T8	EHS
<b>Order No:</b>	20020213008			<b>Nearest Intersection:</b>	
<b>Status:</b>	C			<b>Municipality:</b>	
<b>Report Type:</b>	Basic Report			<b>Client Prov/State:</b>	ON
<b>Report Date:</b>	2/22/02			<b>Search Radius (km):</b>	0.25
<b>Date Received:</b>	2/13/02			<b>X:</b>	-75.620941
<b>Previous Site Name:</b>				<b>Y:</b>	45.319298
<b>Lot/Building Size:</b>					
<b>Additional Info Ordered:</b>	Fire Insur. Maps and/or Site Plans and/or Inspection Reports				
<a href="#">54</a>	3 of 18	WSW/249.7	94.9 / -1.00	176272 Canada Ltd 2723 Fenton Rd. Ottawa ON	GEN
<b>Generator No:</b>	ON5075212			<b>PO Box No:</b>	
<b>Status:</b>				<b>Country:</b>	
<b>Approval Years:</b>	2011			<b>Choice of Contact:</b>	
<b>Contam. Facility:</b>				<b>Co Admin:</b>	
<b>MHSW Facility:</b>				<b>Phone No Admin:</b>	
<b>SIC Code:</b>	238140				
<b>SIC Description:</b>	Masonry Contractors				
<b><u>Detail(s)</u></b>					
<b>Waste Class:</b>	252				

Map Key	Number of Records	Direction/ Distance (m)	Elev/Diff (m)	Site	DB
<b>Waste Class Desc:</b>		WASTE OILS & LUBRICANTS			
<b>Waste Class:</b>		251			
<b>Waste Class Desc:</b>		OIL SKIMMINGS & SLUDGES			
<a href="#">54</a>	4 of 18	WSW/249.7	94.9 / -1.00	176272 Canada Ltd 2723 Fenton Rd. Ottawa ON	GEN
<b>Generator No:</b>	ON5075212			<b>PO Box No:</b>	
<b>Status:</b>				<b>Country:</b>	
<b>Approval Years:</b>	2013			<b>Choice of Contact:</b>	
<b>Contam. Facility:</b>				<b>Co Admin:</b>	
<b>MHSW Facility:</b>				<b>Phone No Admin:</b>	
<b>SIC Code:</b>	238140				
<b>SIC Description:</b>	MASONRY CONTRACTORS				
<b>Detail(s)</b>					
<b>Waste Class:</b>		252			
<b>Waste Class Desc:</b>		WASTE OILS & LUBRICANTS			
<b>Waste Class:</b>		251			
<b>Waste Class Desc:</b>		OIL SKIMMINGS & SLUDGES			
<a href="#">54</a>	5 of 18	WSW/249.7	94.9 / -1.00	STOCK SCHOOL TRANSPORT LTD. 2723 FENTON ROAD GLOUCESTER ON K1G 3N3	GEN
<b>Generator No:</b>	ON1279702			<b>PO Box No:</b>	
<b>Status:</b>				<b>Country:</b>	
<b>Approval Years:</b>	92,93			<b>Choice of Contact:</b>	
<b>Contam. Facility:</b>				<b>Co Admin:</b>	
<b>MHSW Facility:</b>				<b>Phone No Admin:</b>	
<b>SIC Code:</b>	4573				
<b>SIC Description:</b>	SCHOOL BUS OPER.				
<b>Detail(s)</b>					
<b>Waste Class:</b>		212			
<b>Waste Class Desc:</b>		ALIPHATIC SOLVENTS			
<b>Waste Class:</b>		213			
<b>Waste Class Desc:</b>		PETROLEUM DISTILLATES			
<b>Waste Class:</b>		252			
<b>Waste Class Desc:</b>		WASTE OILS & LUBRICANTS			
<a href="#">54</a>	6 of 18	WSW/249.7	94.9 / -1.00	STOCK TRANSPORTATION LIMITED 2723 FENTON ROAD GLOUCESTER ON K1G 3N3	GEN
<b>Generator No:</b>	ON0658609			<b>PO Box No:</b>	
<b>Status:</b>				<b>Country:</b>	
<b>Approval Years:</b>	99,00,01,02,03,04,05			<b>Choice of Contact:</b>	
<b>Contam. Facility:</b>				<b>Co Admin:</b>	
<b>MHSW Facility:</b>				<b>Phone No Admin:</b>	
<b>SIC Code:</b>	4573				
<b>SIC Description:</b>	SCHOOL BUS OPER.				
<b>Detail(s)</b>					

Map Key	Number of Records	Direction/ Distance (m)	Elev/Diff (m)	Site	DB
<b>Waste Class:</b>		212			
<b>Waste Class Desc:</b>		ALIPHATIC SOLVENTS			
<b>Waste Class:</b>		213			
<b>Waste Class Desc:</b>		PETROLEUM DISTILLATES			
<b>Waste Class:</b>		252			
<b>Waste Class Desc:</b>		WASTE OILS & LUBRICANTS			
<b>Waste Class:</b>		251			
<b>Waste Class Desc:</b>		OIL SKIMMINGS & SLUDGES			

<a href="#">54</a>	7 of 18	WSW/249.7	94.9 / -1.00	176272 Canada Ltd 2723 Fenton Rd. Ottawa ON K1T 3T8	GEN
<b>Generator No:</b>	ON5075212			<b>PO Box No:</b>	
<b>Status:</b>				<b>Country:</b>	Canada
<b>Approval Years:</b>	2014			<b>Choice of Contact:</b>	CO_OFFICIAL
<b>Contam. Facility:</b>	No			<b>Co Admin:</b>	Tom Mendicino
<b>MHSW Facility:</b>	No			<b>Phone No Admin:</b>	613-235-8767 Ext.
<b>SIC Code:</b>	238140				
<b>SIC Description:</b>	MASONRY CONTRACTORS				
<b><u>Detail(s)</u></b>					
<b>Waste Class:</b>		251			
<b>Waste Class Desc:</b>		OIL SKIMMINGS & SLUDGES			
<b>Waste Class:</b>		252			
<b>Waste Class Desc:</b>		WASTE OILS & LUBRICANTS			

<a href="#">54</a>	8 of 18	WSW/249.7	94.9 / -1.00	176272 Canada Ltd 2723 Fenton Rd. Ottawa ON K1T 3T8	GEN
<b>Generator No:</b>	ON5075212			<b>PO Box No:</b>	
<b>Status:</b>				<b>Country:</b>	Canada
<b>Approval Years:</b>	2015			<b>Choice of Contact:</b>	CO_OFFICIAL
<b>Contam. Facility:</b>	No			<b>Co Admin:</b>	Tom Mendicino
<b>MHSW Facility:</b>	No			<b>Phone No Admin:</b>	613-235-8767 Ext.
<b>SIC Code:</b>	238140				
<b>SIC Description:</b>	MASONRY CONTRACTORS				
<b><u>Detail(s)</u></b>					
<b>Waste Class:</b>		252			
<b>Waste Class Desc:</b>		WASTE OILS & LUBRICANTS			
<b>Waste Class:</b>		251			
<b>Waste Class Desc:</b>		OIL SKIMMINGS & SLUDGES			

<a href="#">54</a>	9 of 18	WSW/249.7	94.9 / -1.00	176272 Canada Ltd 2723 Fenton Rd. Ottawa ON	GEN
<b>Generator No:</b>	ON5075212			<b>PO Box No:</b>	
<b>Status:</b>				<b>Country:</b>	
<b>Approval Years:</b>	06,07,08			<b>Choice of Contact:</b>	
<b>Contam. Facility:</b>				<b>Co Admin:</b>	
<b>MHSW Facility:</b>				<b>Phone No Admin:</b>	

Map Key	Number of Records	Direction/ Distance (m)	Elev/Diff (m)	Site	DB
<b>SIC Code:</b>	238140				
<b>SIC Description:</b>		Masonry Contractors			
<b><u>Detail(s)</u></b>					
<b>Waste Class:</b>	252				
<b>Waste Class Desc:</b>		WASTE OILS & LUBRICANTS			
<b>Waste Class:</b>	251				
<b>Waste Class Desc:</b>		OIL SKIMMINGS & SLUDGES			
<b>54</b>	10 of 18	<b>WSW/249.7</b>	<b>94.9 / -1.00</b>	<b>176272 Canada Ltd 2723 Fenton Rd. Ottawa ON</b>	<b>GEN</b>
<b>Generator No:</b>	ON5075212			<b>PO Box No:</b>	
<b>Status:</b>				<b>Country:</b>	
<b>Approval Years:</b>	2009			<b>Choice of Contact:</b>	
<b>Contam. Facility:</b>				<b>Co Admin:</b>	
<b>MHSW Facility:</b>				<b>Phone No Admin:</b>	
<b>SIC Code:</b>	238140				
<b>SIC Description:</b>		Masonry Contractors			
<b><u>Detail(s)</u></b>					
<b>Waste Class:</b>	251				
<b>Waste Class Desc:</b>		OIL SKIMMINGS & SLUDGES			
<b>Waste Class:</b>	252				
<b>Waste Class Desc:</b>		WASTE OILS & LUBRICANTS			
<b>54</b>	11 of 18	<b>WSW/249.7</b>	<b>94.9 / -1.00</b>	<b>STOCK TRANSPORTATION LTD. 2723 FENTON ROAD GLOUCESTER ON K1G 3N3</b>	<b>GEN</b>
<b>Generator No:</b>	ON0658609			<b>PO Box No:</b>	
<b>Status:</b>				<b>Country:</b>	
<b>Approval Years:</b>	97,98			<b>Choice of Contact:</b>	
<b>Contam. Facility:</b>				<b>Co Admin:</b>	
<b>MHSW Facility:</b>				<b>Phone No Admin:</b>	
<b>SIC Code:</b>	4573				
<b>SIC Description:</b>		SCHOOL BUS OPER.			
<b><u>Detail(s)</u></b>					
<b>Waste Class:</b>	212				
<b>Waste Class Desc:</b>		ALIPHATIC SOLVENTS			
<b>Waste Class:</b>	213				
<b>Waste Class Desc:</b>		PETROLEUM DISTILLATES			
<b>Waste Class:</b>	251				
<b>Waste Class Desc:</b>		OIL SKIMMINGS & SLUDGES			
<b>Waste Class:</b>	252				
<b>Waste Class Desc:</b>		WASTE OILS & LUBRICANTS			
<b>54</b>	12 of 18	<b>WSW/249.7</b>	<b>94.9 / -1.00</b>	<b>176272 Canada Ltd 2723 Fenton Rd. Ottawa ON K1T 3T8</b>	<b>GEN</b>

Map Key	Number of Records	Direction/ Distance (m)	Elev/Diff (m)	Site	DB
<b>Generator No:</b> ON5075212 <b>Status:</b> Registered <b>Approval Years:</b> As of Dec 2018 <b>Contam. Facility:</b> <b>MHSW Facility:</b> <b>SIC Code:</b> <b>SIC Description:</b>					
<b>PO Box No:</b> <b>Country:</b> Canada <b>Choice of Contact:</b> <b>Co Admin:</b> <b>Phone No Admin:</b>					
<b><u>Detail(s)</u></b>					
<b>Waste Class:</b> 251 L <b>Waste Class Desc:</b> Waste oils/sludges (petroleum based)					
<b>Waste Class:</b> 252 L <b>Waste Class Desc:</b> Waste crankcase oils and lubricants					
<a href="#">54</a>	13 of 18	WSW/249.7	94.9 / -1.00	STOCK SCHOOL TRANSPORT LTD. 34-705 2723 FENTON ROAD GLOUCESTER ON K1G 3N3	GEN
<b>Generator No:</b> ON1279702 <b>Status:</b> <b>Approval Years:</b> 94,95,96 <b>Contam. Facility:</b> <b>MHSW Facility:</b> <b>SIC Code:</b> 4573 <b>SIC Description:</b> SCHOOL BUS OPER.					
<b>PO Box No:</b> <b>Country:</b> <b>Choice of Contact:</b> <b>Co Admin:</b> <b>Phone No Admin:</b>					
<b><u>Detail(s)</u></b>					
<b>Waste Class:</b> 212 <b>Waste Class Desc:</b> ALIPHATIC SOLVENTS					
<b>Waste Class:</b> 213 <b>Waste Class Desc:</b> PETROLEUM DISTILLATES					
<b>Waste Class:</b> 252 <b>Waste Class Desc:</b> WASTE OILS & LUBRICANTS					
<a href="#">54</a>	14 of 18	WSW/249.7	94.9 / -1.00	STOCK (SEE & USE ON0658609) 2723 FENTON ROAD GLOUCESTER ON K1G 3N3	GEN
<b>Generator No:</b> ON1279702 <b>Status:</b> <b>Approval Years:</b> 97,98 <b>Contam. Facility:</b> <b>MHSW Facility:</b> <b>SIC Code:</b> 4573 <b>SIC Description:</b> SCHOOL BUS OPER.					
<b>PO Box No:</b> <b>Country:</b> <b>Choice of Contact:</b> <b>Co Admin:</b> <b>Phone No Admin:</b>					
<b><u>Detail(s)</u></b>					
<b>Waste Class:</b> 212 <b>Waste Class Desc:</b> ALIPHATIC SOLVENTS					
<b>Waste Class:</b> 213 <b>Waste Class Desc:</b> PETROLEUM DISTILLATES					
<b>Waste Class:</b> 252 <b>Waste Class Desc:</b> WASTE OILS & LUBRICANTS					

Map Key	Number of Records	Direction/ Distance (m)	Elev/Diff (m)	Site	DB
<a href="#">54</a>	15 of 18	WSW/249.7	94.9 / -1.00	176272 Canada Ltd 2723 Fenton Rd. Ottawa ON	GEN
<b>Generator No:</b>	ON5075212			<b>PO Box No:</b>	
<b>Status:</b>				<b>Country:</b>	
<b>Approval Years:</b>	2012			<b>Choice of Contact:</b>	
<b>Contam. Facility:</b>				<b>Co Admin:</b>	
<b>MHSW Facility:</b>				<b>Phone No Admin:</b>	
<b>SIC Code:</b>	238140				
<b>SIC Description:</b>	Masonry Contractors				
<b><u>Detail(s)</u></b>					
<b>Waste Class:</b>	251				
<b>Waste Class Desc:</b>	OIL SKIMMINGS & SLUDGES				
<b>Waste Class:</b>	252				
<b>Waste Class Desc:</b>	WASTE OILS & LUBRICANTS				
<a href="#">54</a>	16 of 18	WSW/249.7	94.9 / -1.00	176272 Canada Ltd 2723 Fenton Rd. Ottawa ON K1T 3T8	GEN
<b>Generator No:</b>	ON5075212			<b>PO Box No:</b>	
<b>Status:</b>				<b>Country:</b>	Canada
<b>Approval Years:</b>	2016			<b>Choice of Contact:</b>	CO_OFFICIAL
<b>Contam. Facility:</b>	No			<b>Co Admin:</b>	Tom Mendicino
<b>MHSW Facility:</b>	No			<b>Phone No Admin:</b>	613-235-8767 Ext.
<b>SIC Code:</b>	238140				
<b>SIC Description:</b>	MASONRY CONTRACTORS				
<b><u>Detail(s)</u></b>					
<b>Waste Class:</b>	251				
<b>Waste Class Desc:</b>	OIL SKIMMINGS & SLUDGES				
<b>Waste Class:</b>	252				
<b>Waste Class Desc:</b>	WASTE OILS & LUBRICANTS				
<a href="#">54</a>	17 of 18	WSW/249.7	94.9 / -1.00	176272 Canada Ltd 2723 Fenton Rd. Ottawa ON K1T 3T8	GEN
<b>Generator No:</b>	ON5075212			<b>PO Box No:</b>	
<b>Status:</b>	Registered			<b>Country:</b>	Canada
<b>Approval Years:</b>	As of Jul 2019			<b>Choice of Contact:</b>	
<b>Contam. Facility:</b>				<b>Co Admin:</b>	
<b>MHSW Facility:</b>				<b>Phone No Admin:</b>	
<b>SIC Code:</b>					
<b>SIC Description:</b>					
<b><u>Detail(s)</u></b>					
<b>Waste Class:</b>	252 L				
<b>Waste Class Desc:</b>	Waste crankcase oils and lubricants				
<b>Waste Class:</b>	251 L				
<b>Waste Class Desc:</b>	Waste oils/sludges (petroleum based)				

Map Key	Number of Records	Direction/ Distance (m)	Elev/Diff (m)	Site	DB
<a href="#">54</a>	18 of 18	WSW/249.7	94.9 / -1.00	176272 Canada Ltd 2723 Fenton Rd. Ottawa ON	GEN
<b>Generator No:</b>	ON5075212			<b>PO Box No:</b>	
<b>Status:</b>				<b>Country:</b>	
<b>Approval Years:</b>	2010			<b>Choice of Contact:</b>	
<b>Contam. Facility:</b>				<b>Co Admin:</b>	
<b>MHSW Facility:</b>				<b>Phone No Admin:</b>	
<b>SIC Code:</b>	238140				
<b>SIC Description:</b>	Masonry Contractors				
<b>Detail(s)</b>					
<b>Waste Class:</b>	251				
<b>Waste Class Desc:</b>	OIL SKIMMINGS & SLUDGES				
<b>Waste Class:</b>	252				
<b>Waste Class Desc:</b>	WASTE OILS & LUBRICANTS				
<a href="#">55</a>	1 of 7	WSW/249.8	95.2 / -0.68	AXLE AUTOMOTIVE 2757 FENTON RD GLOUCESTER ON K1T 3T8	AUWR
<b>Headcode:</b>	96400				
<b>Headcode Desc:</b>	Automobile Parts & Supplies-Used & Rebuilt				
<b>Phone:</b>	6138221225				
<b>List Name:</b>					
<b>Description:</b>	Tire, Battery, Parts and Accessories				
<a href="#">55</a>	2 of 7	WSW/249.8	95.2 / -0.68	AXLE AUTOMOTIVE INC. 2757 FENTON ROAD, UNIT 6 GLOUCESTER ON K1T 3T8	GEN
<b>Generator No:</b>	ON2126801			<b>PO Box No:</b>	
<b>Status:</b>				<b>Country:</b>	
<b>Approval Years:</b>	99,00,01,03,04,05,06			<b>Choice of Contact:</b>	
<b>Contam. Facility:</b>				<b>Co Admin:</b>	
<b>MHSW Facility:</b>				<b>Phone No Admin:</b>	
<b>SIC Code:</b>	6399				
<b>SIC Description:</b>	OTHER VEH. SERVICES				
<b>Detail(s)</b>					
<b>Waste Class:</b>	122				
<b>Waste Class Desc:</b>	ALKALINE WASTES - OTHER METALS				
<b>Waste Class:</b>	213				
<b>Waste Class Desc:</b>	PETROLEUM DISTILLATES				
<b>Waste Class:</b>	252				
<b>Waste Class Desc:</b>	WASTE OILS & LUBRICANTS				
<a href="#">55</a>	3 of 7	WSW/249.8	95.2 / -0.68	AXLE AUTOMOTIVE INC. 2757-6 FENTON RD. GLOUCESTER ON K1T 3T8	GEN
<b>Generator No:</b>	ON2126800			<b>PO Box No:</b>	
<b>Status:</b>				<b>Country:</b>	
<b>Approval Years:</b>	02			<b>Choice of Contact:</b>	
<b>Contam. Facility:</b>				<b>Co Admin:</b>	



Map Key	Number of Records	Direction/ Distance (m)	Elev/Diff (m)	Site	DB
<b>MHSW Facility:</b> <b>SIC Code:</b> <b>SIC Description:</b>				<b>Phone No Admin:</b>	
<b><u>Detail(s)</u></b>					
<b>Waste Class:</b> <b>Waste Class Desc:</b>		213 PETROLEUM DISTILLATES			
<a href="#">55</a>	4 of 7	WSW/249.8	95.2 / -0.68	<b>Total Power Limited Ottawa</b> <b>2757 Fento Rd., Unit 2</b> <b>Ottawa ON K1T 3T8</b>	GEN
<b>Generator No:</b> <b>Status:</b> <b>Approval Years:</b> <b>Contam. Facility:</b> <b>MHSW Facility:</b> <b>SIC Code:</b> <b>SIC Description:</b>		ON3107774 Registered As of Jul 2019		<b>PO Box No:</b> <b>Country:</b> <b>Choice of Contact:</b> <b>Co Admin:</b> <b>Phone No Admin:</b>	
<b><u>Detail(s)</u></b>					
<b>Waste Class:</b> <b>Waste Class Desc:</b>		252 L Waste crankcase oils and lubricants			
<b>Waste Class:</b> <b>Waste Class Desc:</b>		212 L Aliphatic solvents and residues			
<a href="#">55</a>	5 of 7	WSW/249.8	95.2 / -0.68	<b>Axle Automotive Inc.</b> <b>2757 Fenton Rd Unit 6</b> <b>Gloucester ON K1T 3T8</b>	SCT
<b>Established:</b> <b>Plant Size (ft²):</b> <b>Employment:</b>		1995 6000			
<b><u>--Details--</u></b>					
<b>Description:</b> <b>SIC/NAICS Code:</b>		Machine Shops 332710			
<a href="#">55</a>	6 of 7	WSW/249.8	95.2 / -0.68	<b>AIRTITE PNEUMATICS &amp; CONTROLS</b> <b>2757 Fenton Rd Unit 1</b> <b>Gloucester ON K1T 3T8</b>	SCT
<b>Established:</b> <b>Plant Size (ft²):</b> <b>Employment:</b>		1996 0 8			
<b><u>--Details--</u></b>					
<b>Description:</b> <b>SIC/NAICS Code:</b>		All Other General-Purpose Machinery Manufacturing 333990			
<b>Description:</b> <b>SIC/NAICS Code:</b>		Industrial and Commercial Fan and Blower and Air Purification Equipment Manufacturing 333413			

Map Key	Number of Records	Direction/ Distance (m)	Elev/Diff (m)	Site	DB
<a href="#">55</a>	7 of 7	WSW/249.8	95.2 / -0.68	Airtite Pneumatics & Controls Inc. 2757 Fenton Rd Unit 1 Gloucester ON K1T 3T8	SCT
<b>Established:</b>		1996			
<b>Plant Size (ft²):</b>					
<b>Employment:</b>		8			
<b>--Details--</b>					
<b>Description:</b>		All Other Industrial Machinery Manufacturing			
<b>SIC/NAICS Code:</b>		333299			
<b>Description:</b>		Other Specialty-Line Building Supplies Wholesaler-Distributors			
<b>SIC/NAICS Code:</b>		416390			
<b>Description:</b>		Service Establishment Machinery, Equipment and Supplies Wholesaler-Distributors			
<b>SIC/NAICS Code:</b>		417920			
<b>Description:</b>		Chemical (except Agricultural) and Allied Product Wholesaler-Distributors			
<b>SIC/NAICS Code:</b>		418410			
<a href="#">56</a>	1 of 11	WSW/249.8	94.9 / -1.00	2713 Fenton Rd Ottawa ON K1T3T8	EHS
<b>Order No:</b>		20130610014	<b>Nearest Intersection:</b>		
<b>Status:</b>		C	<b>Municipality:</b>		
<b>Report Type:</b>		Standard Report	<b>Client Prov/State:</b> ON		
<b>Report Date:</b>		18-JUN-13	<b>Search Radius (km):</b> .25		
<b>Date Received:</b>		10-JUN-13	<b>X:</b> -75.620153		
<b>Previous Site Name:</b>			<b>Y:</b> 45.31924		
<b>Lot/Building Size:</b>					
<b>Additional Info Ordered:</b>		Fire Insur. Maps and/or Site Plans			
<a href="#">56</a>	2 of 11	WSW/249.8	94.9 / -1.00	2713 Fenton Rd Ottawa ON K1T 3T8	EHS
<b>Order No:</b>		20041005003	<b>Nearest Intersection:</b> Fenton Rd & South Clarke Rd		
<b>Status:</b>		C	<b>Municipality:</b>		
<b>Report Type:</b>		Custom Report	<b>Client Prov/State:</b> ON		
<b>Report Date:</b>		10/14/04	<b>Search Radius (km):</b> 0.25		
<b>Date Received:</b>		10/5/04	<b>X:</b> -75.620654		
<b>Previous Site Name:</b>			<b>Y:</b> 45.319045		
<b>Lot/Building Size:</b>					
<b>Additional Info Ordered:</b>					
<a href="#">56</a>	3 of 11	WSW/249.8	94.9 / -1.00	2713 Fenton Road Ottawa ON	EHS
<b>Order No:</b>		20080808002	<b>Nearest Intersection:</b>		
<b>Status:</b>		C	<b>Municipality:</b>		
<b>Report Type:</b>		Custom Report	<b>Client Prov/State:</b> ON		
<b>Report Date:</b>		8/18/2008	<b>Search Radius (km):</b> 0.25		
<b>Date Received:</b>		8/8/2008	<b>X:</b> -75.620179		
<b>Previous Site Name:</b>			<b>Y:</b> 45.319171		
<b>Lot/Building Size:</b>					
<b>Additional Info Ordered:</b>		Fire Insur. Maps And /or Site Plans			

Map Key	Number of Records	Direction/ Distance (m)	Elev/Diff (m)	Site	DB
<a href="#">56</a>	4 of 11	WSW/249.8	94.9 / -1.00	Mirror Works Inc. 2713 Fenton Rd Ottawa ON K1T 3T8	GEN
<b>Generator No:</b>	ON9138522			<b>PO Box No:</b>	
<b>Status:</b>				<b>Country:</b>	Canada
<b>Approval Years:</b>	2014			<b>Choice of Contact:</b>	CO_OFFICIAL
<b>Contam. Facility:</b>	No			<b>Co Admin:</b>	
<b>MHSW Facility:</b>	No			<b>Phone No Admin:</b>	
<b>SIC Code:</b>	339990				
<b>SIC Description:</b>	ALL OTHER MISCELLANEOUS MANUFACTURING				
<b><u>Detail(s)</u></b>					
<b>Waste Class:</b>	112				
<b>Waste Class Desc:</b>	ACID WASTE - HEAVY METALS				
<b>Waste Class:</b>	262				
<b>Waste Class Desc:</b>	DETERGENTS/SOAPS				
<a href="#">56</a>	5 of 11	WSW/249.8	94.9 / -1.00	KS METALS SPECIALTIES 2713 FENTON ROAD GLOUCESTER ON K1T 3T8	GEN
<b>Generator No:</b>	ON2563000			<b>PO Box No:</b>	
<b>Status:</b>				<b>Country:</b>	
<b>Approval Years:</b>	00,01			<b>Choice of Contact:</b>	
<b>Contam. Facility:</b>				<b>Co Admin:</b>	
<b>MHSW Facility:</b>				<b>Phone No Admin:</b>	
<b>SIC Code:</b>	3039				
<b>SIC Description:</b>	OTHER ARCH. METAL				
<b><u>Detail(s)</u></b>					
<b>Waste Class:</b>	251				
<b>Waste Class Desc:</b>	OIL SKIMMINGS & SLUDGES				
<b>Waste Class:</b>	252				
<b>Waste Class Desc:</b>	WASTE OILS & LUBRICANTS				
<b>Waste Class:</b>	112				
<b>Waste Class Desc:</b>	ACID WASTE - HEAVY METALS				
<b>Waste Class:</b>	145				
<b>Waste Class Desc:</b>	PAINT/PIGMENT/COATING RESIDUES				
<b>Waste Class:</b>	213				
<b>Waste Class Desc:</b>	PETROLEUM DISTILLATES				
<a href="#">56</a>	6 of 11	WSW/249.8	94.9 / -1.00	KS Metal Specialties Ltd. 2713 Fenton Rd Gloucester ON K1T 3T8	SCT
<b>Established:</b>	1995				
<b>Plant Size (ft²):</b>	15000				
<b>Employment:</b>	25				
<b><u>--Details--</u></b>					
<b>Description:</b>	All Other Miscellaneous Fabricated Metal Product Manufacturing				
<b>SIC/NAICS Code:</b>	332999				

Map Key	Number of Records	Direction/ Distance (m)	Elev/Diff (m)	Site	DB
<a href="#">56</a>	7 of 11	WSW/249.8	94.9 / -1.00	Café Pierre-Philippe 2713 Fenton Rd Gloucester ON K1T 3T8	SCT
<b>Established:</b>		8/1/2008			
<b>Plant Size (ft²):</b>					
<b>Employment:</b>					
<b>--Details--</b>					
<b>Description:</b>		Coffee and Tea Manufacturing			
<b>SIC/NAICS Code:</b>		311920			
<a href="#">56</a>	8 of 11	WSW/249.8	94.9 / -1.00	K S METAL SPECIALTIES 2713 FENTON RD GLOUCESTER ON K1T 3T8	SCT
<b>Established:</b>		1995			
<b>Plant Size (ft²):</b>		15000			
<b>Employment:</b>		11			
<b>--Details--</b>					
<b>Description:</b>		All Other Miscellaneous Fabricated Metal Product Manufacturing			
<b>SIC/NAICS Code:</b>		332999			
<a href="#">56</a>	9 of 11	WSW/249.8	94.9 / -1.00	DIAMOND METAL LTD 2713 FENTON RD GLOUCESTER ON K1T 3T8	SCT
<b>Established:</b>		1980			
<b>Plant Size (ft²):</b>		0			
<b>Employment:</b>		10			
<b>--Details--</b>					
<b>Description:</b>		SHEET METAL WORK			
<b>SIC/NAICS Code:</b>		3444			
<a href="#">56</a>	10 of 11	WSW/249.8	94.9 / -1.00	KS METAL SPECIALTIES 2713 Fenton Rd Gloucester ON K1T 3T8	SCT
<b>Established:</b>		1995			
<b>Plant Size (ft²):</b>		15000			
<b>Employment:</b>		11			
<b>--Details--</b>					
<b>Description:</b>		All Other Miscellaneous Fabricated Metal Product Manufacturing			
<b>SIC/NAICS Code:</b>		332999			
<a href="#">56</a>	11 of 11	WSW/249.8	94.9 / -1.00	DIAMOND METAL LTD. 2713 Fenton Rd Glouster ON K1T 3T8	SCT
<b>Established:</b>		1980			
<b>Plant Size (ft²):</b>		0			

<i>Map Key</i>	<i>Number of Records</i>	<i>Direction/ Distance (m)</i>	<i>Elev/Diff (m)</i>	<i>Site</i>	<i>DB</i>
<i>Employment:</i>		10			
<i>--Details--</i>					
<i>Description:</i>				Other Ornamental and Architectural Metal Products Manufacturing	
<i>SIC/NAICS Code:</i>				332329	

# Unplottable Summary

**Total: 87 Unplottable sites**

DB	Company Name/Site Name	Address	City	Postal
CA	Findlay Creek Properties Ltd.		Ottawa ON	
CA	Findlay Creek Properties Ltd.		Ottawa ON	
CA	DCR/Phoenix Development Corporation Limited and the National Capital Commission		Ottawa ON	
CA	DCR/Phoenix Development Corporation Limited		Ottawa ON	
CA	DCR/Phoenix Development Corporation Limited		Ottawa ON	
CA	DCR/Phoenix Development Corporation Limited		Ottawa ON	
CA	DCR/Phoenix Development Corporation Limited		Ottawa ON	
CA	DCR/Phoenix Development Corporation Limited		Ottawa ON	
CA	DCR/Phoenix Development Corporation Limited		Ottawa ON	
CA	DCR/Phoenix Development Corporation Limited		Ottawa ON	
CA	DCR/Phoenix Development Corporation Limited		Ottawa ON	
CA	DCR/Phoenix Development Corporation Limited		Ottawa ON	
CA	DCR/Phoenix Development Corporation Limited		Ottawa ON	
CA	DCR/Phoenix Development Corporation Limited	Lots 16 and 17, Concession 4 (Rideau Front)	Ottawa ON	
CA	DCR/Phoenix Development Corporation Limited		Ottawa ON	
CA	DCR Phoenix Development Corporation Limited		Ottawa ON	
CA	DCR Phoenix Development Corporation Limited		Ottawa ON	
CA	City of Ottawa	Parts of Leitrim Road, Gilligan Road and Quinn Rd	Ottawa ON	

CA	ROB OAK HOLDINGS INC. SOUTHGATE COURT	ALBION ROAD	OTTAWA CITY ON
CA	ROB OAK HOLDINGS INC. SOUTHGATE COURT	ALBION ROAD	OTTAWA CITY ON
CA	OTTAWA CITY ALBION RD.	ALBION RD.	OTTAWA CITY ON
CA	LANDAWN SHOPPING CENTRE LIMITED-PRIVATE	ALBION ROAD	OTTAWA CITY ON
CA	LANDAWAN SHOPPING CENTRE LTD. PRIVATE	ALBION ROAD	OTTAWA CITY ON
CA	CITY	ALBION RD.	OTTAWA ON
CA	Findlay Creek Properties Ltd. and 1374537 Ontario Limited		Ottawa ON
CA	Findlay Creek Properties Ltd. and 1374537 Ontario Limited		Ottawa ON
CA	Findlay Creek Properties Ltd. and 1374537 Ontario Limited		Ottawa ON
CA	Findlay Creek Properties Ltd. and 1374537 Ontario Limited		Ottawa ON
CA	Findlay Creek Properties Ltd. and 1374537 Ontario Limited		Ottawa ON
CA	Findlay Creek Properties Ltd. and 1374537 Ontario Limited		Ottawa ON
CA	Findlay Creek Properties Ltd. and 1374537 Ontario Limited		Ottawa ON
CA	Findlay Creek Properties Ltd. and 1374537 Ontario Limited		Ottawa ON
CA	Findlay Creek Properties Ltd., 1374537 Ontario Limited and 1470559 Ontario Inc.		Ottawa ON
CA	Findlay Creek Properties Ltd., 1374537 Ontario Limited and 1470559 Ontario Inc.		Ottawa ON
CA	Findlay Creek Properties Ltd., 1374537 Ontario Limited and 1470559 Ontario Inc.		Ottawa ON
CA	Findlay Creek Properties Ltd., 1561857 Ontario Inc., & 1374537 Ontario Ltd.		Ottawa ON
CA	Visser Manufacturing Ltd.		Ottawa ON

CA	DEPARTMENT OF NATIONAL DEFENCE	BLDG.250 CFS LEITRIM	GLOUCESTER CITY ON	
CA	DCR/Phoenix Development Corporation Limited	Lot Part 18 & 19, Conc. 4	Ottawa ON	
CONV	Findlay Creek Properties Ltd.		Ottawa ON	
EBR	Visser Manufacturing Ltd.	Ottawa K1T 3V1 Lot:Part 16 Concession:4 CITY OF OTTAWA	ON	
EBR	Greely Sand & Gravel Inc.	Dumoulin Pit (Aggregate Resources Act Licence No. 4296) Regional Road 25 (Prescott Road) Part Lot 22, Concession 3 Former Geographic Township of Osgoode	CITY OF OTTAWA ON	
ECA	Findlay Creek Properties Ltd. and 1374537 Ontario Limited		Ottawa ON	
ECA	Findlay Creek Properties Ltd. and 1374537 Ontario Limited	Ref Plan. 4R-7161	Ottawa ON	
ECA	Findlay Creek Properties Ltd. and 1374537 Ontario Limited		Ottawa ON	K1L 8J1
ECA	DCR/Phoenix Development Corporation Limited		Ottawa ON	K2E 6T8
ECA	Findlay Creek Properties Ltd.		Ottawa ON	K2P 0J3
ECA	Findlay Creek Properties Ltd. and 1374537 Ontario Limited		Ottawa ON	K1L 8J1
EHS		Leitrim Road	Ottawa ON	
GEN	TRANSPORT CANADA - AKPP	GLOUCESTER LANDFILL WASTE SITE LEITRIM ROAD	GLOUCESTER ON	K1V 9B5
GEN	GLOUCESTER, CITY OF	LEITRIM ROAD P.O. BOX 8333	GLOUCESTER ON	
NDFT		CFS LEITRIM	ON	
NDSP		CFS Leitrim, East end of parking lot (beside gymnasium)	ON	
PRT	W O STINSON & SON LTD	PRT LOT 17 CON 4 RIDEAU FRONT	GLOUCESTER ON	
PTTW	Findlay Creek Properties & 1374537 Ontario Ltd.	Lot: 17 and 18, Concession: 4, Gloucester, City of Ottawa. GLOUCESTER	ON	
PTTW	Findlay Creek Properties & 1374537 Ontario Ltd.	Lot 17, 18, 19 & 20, Concession IV, Township of Gloucester, City of Ottawa GLOUCESTER	ON	
PTTW	Findlay Creek Properties Ltd. and 1374537 Ontario Ltd.	Lot: 18, 19 and 20, Concession: 4, Gloucester, Ottawa GLOUCESTER	ON	
PTTW	Findlay Creek Properties Ltd. and 1374537 Ontario Ltd.	Lot 18, 19 and 20, Concession IV - Original Geographic Township of Gloucester City of	452680, UTM Northing: 5018400 CITY OF	



		Ottawa District Office: Ottawa GeoReference Zone: 18, UTM Easting:	OTTAWA ON
PTTW	Findlay Creek Properties & 1374537 Ontario Ltd.	Lots 18, 19 and 20, Concession IV - Original Geographic Township of Gloucester, City of Ottawa GeoReference Zone: 18, UTM Easting: 452680, UTM Northing:	5018400 District Office: Ottawa CITY OF OTTAWA ON
SPL		Leitrim Rd	Ottawa ON
SPL	TRANSPORT TRUCK	LOT 15, CON 4 N.W.CORNER OF REGIONAL RD 14 & HWY 31 MOTOR VEHICLE (OPERATING FLUID)	GLOUCESTER CITY ON
SPL	Taggart Construction Limited	Closest accessible street is the south end of Kelly Farm Dr.	Ottawa ON
SPL	UNKNOWN	IN DITCH AT THE FOOT OF ALBION RD., SOUTH END OF CENTRAL RAILWAY YARD	OTTAWA CITY ON
SPL	CANADIAN ARMED FORCES	CFB LEITRIM	GLOUCESTER CITY ON
SPL	PUC	ALBION RD NORTH MOTOR VEHICLE (OPERATING FLUID)	OTTAWA CITY ON
WWIS		lot 15	ON
WWIS			OTTAWA ON
WWIS		con 4	ON
WWIS		lot 15	ON
WWIS		lot 15	ON
WWIS		lot 15	ON
WWIS		lot 15	ON
WWIS		lot 15	ON
WWIS		lot 15	ON
WWIS		lot 15	ON
WWIS		lot 15	ON
WWIS		lot 15	ON
WWIS		lot 15	ON
WWIS		lot 15	ON
WWIS		lot 15	ON
WWIS		lot 15	ON

WWIS	lot 15	ON
WWIS	lot 15	ON
WWIS	lot 15	ON
WWIS	lot 15	ON
WWIS	lot 15	ON
WWIS	lot 15	ON
WWIS	lot 17	ON
WWIS	lot 15	ON
WWIS	lot 15	ON

# Unplottable Report

---

**Site:** Findlay Creek Properties Ltd.  
Ottawa ON

**Database:**  
CA

**Certificate #:** 9640-778PMN  
**Application Year:** 2007  
**Issue Date:** 10/5/2007  
**Approval Type:** Municipal and Private Sewage Works  
**Status:** Approved  
**Application Type:**  
**Client Name:**  
**Client Address:**  
**Client City:**  
**Client Postal Code:**  
**Project Description:**  
**Contaminants:**  
**Emission Control:**

---

**Site:** Findlay Creek Properties Ltd.  
Ottawa ON

**Database:**  
CA

**Certificate #:** 3098-7EFMTC  
**Application Year:** 2008  
**Issue Date:** 7/3/2008  
**Approval Type:** Municipal and Private Sewage Works  
**Status:** Approved  
**Application Type:**  
**Client Name:**  
**Client Address:**  
**Client City:**  
**Client Postal Code:**  
**Project Description:**  
**Contaminants:**  
**Emission Control:**

---

**Site:** DCR/Phoenix Development Corporation Limited and the National Capital Commission  
Ottawa ON

**Database:**  
CA

**Certificate #:** 1108-64ENJ3  
**Application Year:** 2004  
**Issue Date:** 10/7/2004  
**Approval Type:** Municipal and Private Sewage Works  
**Status:** Approved  
**Application Type:**  
**Client Name:**  
**Client Address:**  
**Client City:**  
**Client Postal Code:**  
**Project Description:**  
**Contaminants:**  
**Emission Control:**

---

**Site:** DCR/Phoenix Development Corporation Limited  
Ottawa ON

**Database:**  
CA

**Certificate #:** 3694-6EQPPV

**Application Year:** 2005  
**Issue Date:** 8/8/2005  
**Approval Type:** Municipal and Private Sewage Works  
**Status:** Approved  
**Application Type:**  
**Client Name:**  
**Client Address:**  
**Client City:**  
**Client Postal Code:**  
**Project Description:**  
**Contaminants:**  
**Emission Control:**

---

**Site:** *DCR/Phoenix Development Corporation Limited*  
*Ottawa ON*

**Database:**  
*CA*

**Certificate #:** 8716-69QKEM  
**Application Year:** 2005  
**Issue Date:** 2/18/2005  
**Approval Type:** Municipal and Private Sewage Works  
**Status:** Approved  
**Application Type:**  
**Client Name:**  
**Client Address:**  
**Client City:**  
**Client Postal Code:**  
**Project Description:**  
**Contaminants:**  
**Emission Control:**

---

**Site:** *DCR/Phoenix Development Corporation Limited*  
*Ottawa ON*

**Database:**  
*CA*

**Certificate #:** 6336-5ZSPY5  
**Application Year:** 2004  
**Issue Date:** 6/11/2004  
**Approval Type:** Municipal and Private Sewage Works  
**Status:** Approved  
**Application Type:**  
**Client Name:**  
**Client Address:**  
**Client City:**  
**Client Postal Code:**  
**Project Description:**  
**Contaminants:**  
**Emission Control:**

---

**Site:** *DCR/Phoenix Development Corporation Limited*  
*Ottawa ON*

**Database:**  
*CA*

**Certificate #:** 2519-89BLNM  
**Application Year:** 2010  
**Issue Date:** 9/17/2010  
**Approval Type:** Municipal and Private Sewage Works  
**Status:** Approved  
**Application Type:**  
**Client Name:**  
**Client Address:**  
**Client City:**  
**Client Postal Code:**  
**Project Description:**  
**Contaminants:**  
**Emission Control:**

---

**Site:** DCR/Phoenix Development Corporation Limited  
Ottawa ON

**Database:**  
CA

**Certificate #:** 2423-8BKMY7  
**Application Year:** 2010  
**Issue Date:** 12/13/2010  
**Approval Type:** Municipal and Private Sewage Works  
**Status:** Approved  
**Application Type:**  
**Client Name:**  
**Client Address:**  
**Client City:**  
**Client Postal Code:**  
**Project Description:**  
**Contaminants:**  
**Emission Control:**

---

**Site:** DCR/Phoenix Development Corporation Limited  
Ottawa ON

**Database:**  
CA

**Certificate #:** 4027-78FLST  
**Application Year:** 2007  
**Issue Date:** 10/30/2007  
**Approval Type:** Municipal and Private Sewage Works  
**Status:** Revoked and/or Replaced  
**Application Type:**  
**Client Name:**  
**Client Address:**  
**Client City:**  
**Client Postal Code:**  
**Project Description:**  
**Contaminants:**  
**Emission Control:**

---

**Site:** DCR/Phoenix Development Corporation Limited  
Ottawa ON

**Database:**  
CA

**Certificate #:** 4370-7WBQGD  
**Application Year:** 2009  
**Issue Date:** 10/2/2009  
**Approval Type:** Municipal and Private Sewage Works  
**Status:** Approved  
**Application Type:**  
**Client Name:**  
**Client Address:**  
**Client City:**  
**Client Postal Code:**  
**Project Description:**  
**Contaminants:**  
**Emission Control:**

---

**Site:** DCR/Phoenix Development Corporation Limited  
Ottawa ON

**Database:**  
CA

**Certificate #:** 5746-89AQZW  
**Application Year:** 2010  
**Issue Date:** 9/17/2010  
**Approval Type:** Municipal and Private Sewage Works  
**Status:** Approved  
**Application Type:**  
**Client Name:**  
**Client Address:**

**Client City:**  
**Client Postal Code:**  
**Project Description:**  
**Contaminants:**  
**Emission Control:**

---

**Site:** *DCR/Phoenix Development Corporation Limited*  
*Lots 16 and 17, Concession 4 (Rideau Front) Ottawa ON*

**Database:**  
[CA](#)

**Certificate #:** 0125-6D5RH6  
**Application Year:** 2005  
**Issue Date:** 6/9/2005  
**Approval Type:** Municipal and Private Sewage Works  
**Status:** Approved  
**Application Type:**  
**Client Name:**  
**Client Address:**  
**Client City:**  
**Client Postal Code:**  
**Project Description:**  
**Contaminants:**  
**Emission Control:**

---

**Site:** *DCR/Phoenix Development Corporation Limited*  
*Ottawa ON*

**Database:**  
[CA](#)

**Certificate #:** 7851-8CTN4K  
**Application Year:** 2011  
**Issue Date:** 1/7/2011  
**Approval Type:** Municipal and Private Sewage Works  
**Status:** Approved  
**Application Type:**  
**Client Name:**  
**Client Address:**  
**Client City:**  
**Client Postal Code:**  
**Project Description:**  
**Contaminants:**  
**Emission Control:**

---

**Site:** *DCR Phoenix Development Corporation Limited*  
*Ottawa ON*

**Database:**  
[CA](#)

**Certificate #:** 1405-7BQRFT  
**Application Year:** 2008  
**Issue Date:** 2/12/2008  
**Approval Type:** Municipal and Private Sewage Works  
**Status:** Approved  
**Application Type:**  
**Client Name:**  
**Client Address:**  
**Client City:**  
**Client Postal Code:**  
**Project Description:**  
**Contaminants:**  
**Emission Control:**

---

**Site:** *DCR Phoenix Development Corporation Limited*  
*Ottawa ON*

**Database:**  
[CA](#)

**Certificate #:** 2387-7FJNVM  
**Application Year:** 2008

**Issue Date:** 6/13/2008  
**Approval Type:** Municipal and Private Sewage Works  
**Status:** Approved  
**Application Type:**  
**Client Name:**  
**Client Address:**  
**Client City:**  
**Client Postal Code:**  
**Project Description:**  
**Contaminants:**  
**Emission Control:**

---

**Site:** *City of Ottawa  
Parts of Leitrim Road, Gilligan Road and Quinn Rd Ottawa ON*

**Database:**  
*CA*

**Certificate #:** 1942-83UPM4  
**Application Year:** 2010  
**Issue Date:** 3/24/2010  
**Approval Type:** Municipal and Private Sewage Works  
**Status:** Approved  
**Application Type:**  
**Client Name:**  
**Client Address:**  
**Client City:**  
**Client Postal Code:**  
**Project Description:**  
**Contaminants:**  
**Emission Control:**

---

**Site:** *ROB OAK HOLDINGS INC. SOUTHGATE COURT  
ALBION ROAD OTTAWA CITY ON*

**Database:**  
*CA*

**Certificate #:** 7-0654-88-  
**Application Year:** 88  
**Issue Date:** 5/20/1988  
**Approval Type:** Municipal water  
**Status:** Approved  
**Application Type:**  
**Client Name:**  
**Client Address:**  
**Client City:**  
**Client Postal Code:**  
**Project Description:**  
**Contaminants:**  
**Emission Control:**

---

**Site:** *ROB OAK HOLDINGS INC. SOUTHGATE COURT  
ALBION ROAD OTTAWA CITY ON*

**Database:**  
*CA*

**Certificate #:** 3-0745-88-  
**Application Year:** 88  
**Issue Date:** 5/20/1988  
**Approval Type:** Municipal sewage  
**Status:** Approved  
**Application Type:**  
**Client Name:**  
**Client Address:**  
**Client City:**  
**Client Postal Code:**  
**Project Description:**  
**Contaminants:**  
**Emission Control:**

---

**Site:** OTTAWA CITY ALBION RD.  
ALBION RD. OTTAWA CITY ON

**Database:**  
CA

**Certificate #:** 3-1056-88-  
**Application Year:** 88  
**Issue Date:** 8/17/1988  
**Approval Type:** Municipal sewage  
**Status:** Approved  
**Application Type:**  
**Client Name:**  
**Client Address:**  
**Client City:**  
**Client Postal Code:**  
**Project Description:**  
**Contaminants:**  
**Emission Control:**

---

**Site:** LANDAWN SHOPPING CENTRE LIMITED-PRIVATE  
ALBION ROAD OTTAWA CITY ON

**Database:**  
CA

**Certificate #:** 7-1047-87-  
**Application Year:** 87  
**Issue Date:** 8/4/1987  
**Approval Type:** Municipal water  
**Status:** Approved  
**Application Type:**  
**Client Name:**  
**Client Address:**  
**Client City:**  
**Client Postal Code:**  
**Project Description:**  
**Contaminants:**  
**Emission Control:**

---

**Site:** LANDAWAN SHOPPING CENTRE LTD. PRIVATE  
ALBION ROAD OTTAWA CITY ON

**Database:**  
CA

**Certificate #:** 3-1272-87-  
**Application Year:** 87  
**Issue Date:** 8/4/1987  
**Approval Type:** Municipal sewage  
**Status:** Approved  
**Application Type:**  
**Client Name:**  
**Client Address:**  
**Client City:**  
**Client Postal Code:**  
**Project Description:**  
**Contaminants:**  
**Emission Control:**

---

**Site:** CITY  
ALBION RD. OTTAWA ON

**Database:**  
CA

**Certificate #:** 3-0372-85-006  
**Application Year:** 85  
**Issue Date:** 5/8/85  
**Approval Type:** Municipal sewage  
**Status:** Approved  
**Application Type:**  
**Client Name:**  
**Client Address:**  
**Client City:**



**Client Postal Code:**  
**Project Description:**  
**Contaminants:**  
**Emission Control:**

---

**Site:** Findlay Creek Properties Ltd. and 1374537 Ontario Limited  
Ottawa ON

**Database:**  
CA

**Certificate #:** 8197-648KHR  
**Application Year:** 2004  
**Issue Date:** 9/27/2004  
**Approval Type:** Municipal and Private Sewage Works  
**Status:** Approved  
**Application Type:**  
**Client Name:**  
**Client Address:**  
**Client City:**  
**Client Postal Code:**  
**Project Description:**  
**Contaminants:**  
**Emission Control:**

---

**Site:** Findlay Creek Properties Ltd. and 1374537 Ontario Limited  
Ottawa ON

**Database:**  
CA

**Certificate #:** 7243-5SUM7F  
**Application Year:** 2003  
**Issue Date:** 10/31/2003  
**Approval Type:** Municipal and Private Sewage Works  
**Status:** Approved  
**Application Type:**  
**Client Name:**  
**Client Address:**  
**Client City:**  
**Client Postal Code:**  
**Project Description:**  
**Contaminants:**  
**Emission Control:**

---

**Site:** Findlay Creek Properties Ltd. and 1374537 Ontario Limited  
Ottawa ON

**Database:**  
CA

**Certificate #:** 7057-5S3S6J  
**Application Year:** 2003  
**Issue Date:** 10/8/2003  
**Approval Type:** Municipal and Private Sewage Works  
**Status:** Approved  
**Application Type:**  
**Client Name:**  
**Client Address:**  
**Client City:**  
**Client Postal Code:**  
**Project Description:**  
**Contaminants:**  
**Emission Control:**

---

**Site:** Findlay Creek Properties Ltd. and 1374537 Ontario Limited  
Ottawa ON

**Database:**  
CA

**Certificate #:** 6040-5GSQXX  
**Application Year:** 2003  
**Issue Date:** 1/9/2003

**Approval Type:** Municipal and Private Sewage Works  
**Status:** Revoked and/or Replaced  
**Application Type:**  
**Client Name:**  
**Client Address:**  
**Client City:**  
**Client Postal Code:**  
**Project Description:**  
**Contaminants:**  
**Emission Control:**

---

**Site:** Findlay Creek Properties Ltd. and 1374537 Ontario Limited  
Ottawa ON

**Database:**  
CA

**Certificate #:** 6140-69EJXF  
**Application Year:** 2005  
**Issue Date:** 2/10/2005  
**Approval Type:** Municipal and Private Sewage Works  
**Status:** Approved  
**Application Type:**  
**Client Name:**  
**Client Address:**  
**Client City:**  
**Client Postal Code:**  
**Project Description:**  
**Contaminants:**  
**Emission Control:**

---

**Site:** Findlay Creek Properties Ltd. and 1374537 Ontario Limited  
Ottawa ON

**Database:**  
CA

**Certificate #:** 7173-5TGJLQ  
**Application Year:** 2003  
**Issue Date:** 11/20/2003  
**Approval Type:** Municipal and Private Sewage Works  
**Status:** Approved  
**Application Type:**  
**Client Name:**  
**Client Address:**  
**Client City:**  
**Client Postal Code:**  
**Project Description:**  
**Contaminants:**  
**Emission Control:**

---

**Site:** Findlay Creek Properties Ltd. and 1374537 Ontario Limited  
Ottawa ON

**Database:**  
CA

**Certificate #:** 5352-5FMLVS  
**Application Year:** 2002  
**Issue Date:** 11/8/2002  
**Approval Type:** Municipal and Private Sewage Works  
**Status:** Approved  
**Application Type:**  
**Client Name:**  
**Client Address:**  
**Client City:**  
**Client Postal Code:**  
**Project Description:**  
**Contaminants:**  
**Emission Control:**

---

**Site:** Findlay Creek Properties Ltd. and 1374537 Ontario Limited  
Ottawa ON

**Database:**  
CA

**Certificate #:** 1077-68MP9J  
**Application Year:** 2005  
**Issue Date:** 1/17/2005  
**Approval Type:** Municipal and Private Sewage Works  
**Status:** Revoked and/or Replaced  
**Application Type:**  
**Client Name:**  
**Client Address:**  
**Client City:**  
**Client Postal Code:**  
**Project Description:**  
**Contaminants:**  
**Emission Control:**

---

**Site:** Findlay Creek Properties Ltd. and 1374537 Ontario Limited  
Ottawa ON

**Database:**  
CA

**Certificate #:** 4386-5T9S9H  
**Application Year:** 2003  
**Issue Date:** 11/20/2003  
**Approval Type:** Municipal and Private Sewage Works  
**Status:** Revoked and/or Replaced  
**Application Type:**  
**Client Name:**  
**Client Address:**  
**Client City:**  
**Client Postal Code:**  
**Project Description:**  
**Contaminants:**  
**Emission Control:**

---

**Site:** Findlay Creek Properties Ltd., 1374537 Ontario Limited and 1470559 Ontario Inc.  
Ottawa ON

**Database:**  
CA

**Certificate #:** 1559-8DBT9R  
**Application Year:** 2011  
**Issue Date:** 1/27/2011  
**Approval Type:** Municipal and Private Sewage Works  
**Status:** Approved  
**Application Type:**  
**Client Name:**  
**Client Address:**  
**Client City:**  
**Client Postal Code:**  
**Project Description:**  
**Contaminants:**  
**Emission Control:**

---

**Site:** Findlay Creek Properties Ltd., 1374537 Ontario Limited and 1470559 Ontario Inc.  
Ottawa ON

**Database:**  
CA

**Certificate #:** 8514-8GZJHX  
**Application Year:** 2011  
**Issue Date:** 5/24/2011  
**Approval Type:** Municipal and Private Sewage Works  
**Status:** Approved  
**Application Type:**  
**Client Name:**  
**Client Address:**  
**Client City:**  
**Client Postal Code:**

**Project Description:**  
**Contaminants:**  
**Emission Control:**

---

**Site:** Findlay Creek Properties Ltd., 1374537 Ontario Limited and 1470559 Ontario Inc.  
Ottawa ON

**Database:**  
CA

**Certificate #:** 1961-6LYK7E  
**Application Year:** 2006  
**Issue Date:** 2/14/2006  
**Approval Type:** Municipal and Private Sewage Works  
**Status:** Approved  
**Application Type:**  
**Client Name:**  
**Client Address:**  
**Client City:**  
**Client Postal Code:**  
**Project Description:**  
**Contaminants:**  
**Emission Control:**

---

**Site:** Findlay Creek Properties Ltd., 1561857 Ontario Inc., & 1374537 Ontario Ltd.  
Ottawa ON

**Database:**  
CA

**Certificate #:** 6485-7DCRMW  
**Application Year:** 2008  
**Issue Date:** 4/8/2008  
**Approval Type:** Municipal and Private Sewage Works  
**Status:** Approved  
**Application Type:**  
**Client Name:**  
**Client Address:**  
**Client City:**  
**Client Postal Code:**  
**Project Description:**  
**Contaminants:**  
**Emission Control:**

---

**Site:** Visser Manufacturing Ltd.  
Ottawa ON

**Database:**  
CA

**Certificate #:** 0710-7Y5Q6Y  
**Application Year:** 2009  
**Issue Date:** 12/15/2009  
**Approval Type:** Air  
**Status:** Approved  
**Application Type:**  
**Client Name:**  
**Client Address:**  
**Client City:**  
**Client Postal Code:**  
**Project Description:**  
**Contaminants:**  
**Emission Control:**

---

**Site:** DEPARTMENT OF NATIONAL DEFENCE  
BLDG.250 CFS LEITRIM GLOUCESTER CITY ON

**Database:**  
CA

**Certificate #:** 8-3017-85-006  
**Application Year:** 85  
**Issue Date:** 3/27/85  
**Approval Type:** Industrial air

**Status:** Approved  
**Application Type:**  
**Client Name:**  
**Client Address:**  
**Client City:**  
**Client Postal Code:**  
**Project Description:**  
**Contaminants:** Nitrogen Oxides, Sulphur Dioxide  
**Emission Control:** Thermal Incineration

---

**Site:** *DCR/Phoenix Development Corporation Limited*  
*Lot Part 18 & 19, Conc. 4 Ottawa ON*

**Database:**  
*CA*

**Certificate #:** 5643-8BGJZQ  
**Application Year:** 2010  
**Issue Date:** 12/6/2010  
**Approval Type:** Municipal and Private Sewage Works  
**Status:** Approved  
**Application Type:**  
**Client Name:**  
**Client Address:**  
**Client City:**  
**Client Postal Code:**  
**Project Description:**  
**Contaminants:**  
**Emission Control:**

---

**Site:** *Findlay Creek Properties Ltd.*  
*Ottawa ON*

**Database:**  
*CONV*

**File No:** 073002  
**Crown Brief No:**  
**Court Location:**  
**Publication City:**  
**Publication Title:**  
**Act:**  
**Act(s):**  
**First Matter:**  
**Second Matter:**  
**Investigation 1:**  
**Investigation 2:**  
**Penalty Imposed:**  
**Description:**

**Location:**  
**Region:**  
**Ministry District:**

On June 24, 2010, Findlay Creek Properties Ltd. pleaded guilty to a violation under the Ontario Water Resources Act for the illegal deposit of silt into Findlay Creek. The Court heard that the company is developing a residential housing subdivision in Ottawa know as Findlay Creek Village. A drainage channel flowed across the western portion of the housing development and into Findlay Creek at the time of the event. In order to prepare the land for development, it was necessary for the company to re-route the drainage channel. Sedimentation ponds were used to control the sediment discharge, however, the re-routing caused a section of the bank immediately downstream from the discharge outlet to erode, which created the potential to impair the water quality and fish habitat. The company was charged following an investigation by the ministry's Investigations and Enforcement Branch. The company was fined \$60,000 plus a victim fine surcharge and given 60 days to pay the fine.

**Background:**  
**URL:**

**Additional Details**

**Publication Date:**  
**Count:** 1  
**Act:** OWRA  
**Regulation:**  
**Section:**  
**Act/Regulation/Section:** OWRA  
**Date of Offence:**  
**Date of Conviction:**  
**Date Charged:** June 24, 2010

**Charge Disposition:** fine, victim fine surcharge  
**Fine:** \$60,000  
**Synopsis:**

---

**Site:** *Visser Manufacturing Ltd.*  
*Ottawa K1T 3V1 Lot:Part 16 Concession:4 CITY OF OTTAWA ON*

**Database:**  
*EBR*

**EBR Registry No:** 010-4872  
**Ministry Ref No:** 2588-7JLR94  
**Notice Type:** Instrument Decision  
**Notice Stage:** 803191419  
**Notice Date:** December 21, 2009  
**Proposal Date:** October 09, 2008  
**Year:** 2008  
**Instrument Type:** (EPA s. 9) - Approval for discharge into the natural environment other than water (i.e. Air)  
**Off Instrument Name:**  
**Posted By:**  
**Company Name:** Visser Manufacturing Ltd.  
**Site Address:**  
**Location Other:**  
**Proponent Name:**  
**Proponent Address:** 4534 Southclark place, Ottawa Ontario, Canada K1T 3V1  
**Comment Period:**  
**URL:**

**Decision Posted:**  
**Exception Posted:**  
**Section:**  
**Act 1:**  
**Act 2:**  
**Site Location Map:**

**Site Location Details:**

Ottawa K1T 3V1 Lot:Part 16 Concession:4 CITY OF OTTAWA

---

**Site:** *Greely Sand & Gravel Inc.*  
*Dumoulin Pit (Aggregate Resources Act Licence No. 4296) Regional Road 25 (Prescott Road) Part Lot 22,*  
*Concession 3 Former Geographic Township of Osgoode CITY OF OTTAWA ON*

**Database:**  
*EBR*

**EBR Registry No:** 010-4368  
**Ministry Ref No:** FSD KEM 19/08  
**Notice Type:** Instrument Decision  
**Notice Stage:** 803069251  
**Notice Date:** February 02, 2016  
**Proposal Date:** August 12, 2008  
**Year:** 2008  
**Instrument Type:** (ARA s. 13 (2)) - Add, rescind, or vary a condition of a licence  
**Off Instrument Name:**  
**Posted By:**  
**Company Name:** Greely Sand & Gravel Inc.  
**Site Address:**  
**Location Other:**  
**Proponent Name:**  
**Proponent Address:** Post Office 430, Greely Ontario, Canada K4P 1N6  
**Comment Period:**  
**URL:**

**Decision Posted:**  
**Exception Posted:**  
**Section:**  
**Act 1:**  
**Act 2:**  
**Site Location Map:**

**Site Location Details:**

Dumoulin Pit (Aggregate Resources Act Licence No. 4296) Regional Road 25 (Prescott Road) Part Lot 22, Concession 3 Former Geographic Township of Osgoode CITY OF OTTAWA

---

**Site:** *Findlay Creek Properties Ltd. and 1374537 Ontario Limited*  
*Ottawa ON*

**Database:**  
*ECA*

**Approval No:** 4251-9ABNB9  
**Approval Date:** 2013-08-16  
**Status:** Approved  
**Record Type:** ECA

**MOE District:**  
**City:**  
**Longitude:**  
**Latitude:**

**Link Source:** IDS  
**SWP Area Name:**  
**Approval Type:** ECA-MUNICIPAL AND PRIVATE SEWAGE WORKS  
**Project Type:** MUNICIPAL AND PRIVATE SEWAGE WORKS  
**Address:**  
**Full Address:**  
**Full PDF Link:** <https://www.accessenvironment.ene.gov.on.ca/instruments/7218-99WNV8-14.pdf>

**Geometry X:**  
**Geometry Y:**

---

**Site:** *Findlay Creek Properties Ltd. and 1374537 Ontario Limited*  
*Ref Plan. 4R-7161 Ottawa ON*

**Database:**  
[ECA](#)

**Approval No:** 3039-8XCH8Z  
**Approval Date:** 2012-08-23  
**Status:** Approved  
**Record Type:** ECA  
**Link Source:** IDS  
**SWP Area Name:**  
**Approval Type:** ECA-MUNICIPAL AND PRIVATE SEWAGE WORKS  
**Project Type:** MUNICIPAL AND PRIVATE SEWAGE WORKS  
**Address:** Ref Plan. 4R-7161  
**Full Address:**  
**Full PDF Link:** <https://www.accessenvironment.ene.gov.on.ca/instruments/7003-8X2KMU-14.pdf>

**MOE District:**  
**City:**  
**Longitude:**  
**Latitude:**  
**Geometry X:**  
**Geometry Y:**

---

**Site:** *Findlay Creek Properties Ltd. and 1374537 Ontario Limited*  
*Ottawa ON K1L 8J1*

**Database:**  
[ECA](#)

**Approval No:** 7173-5TGJLQ  
**Approval Date:** 2003-11-20  
**Status:** Approved  
**Record Type:** ECA  
**Link Source:** IDS  
**SWP Area Name:**  
**Approval Type:** ECA-MUNICIPAL AND PRIVATE SEWAGE WORKS  
**Project Type:** MUNICIPAL AND PRIVATE SEWAGE WORKS  
**Address:**  
**Full Address:**  
**Full PDF Link:** <https://www.accessenvironment.ene.gov.on.ca/instruments/2452-5TFMUR-14.pdf>

**MOE District:**  
**City:**  
**Longitude:**  
**Latitude:**  
**Geometry X:**  
**Geometry Y:**

---

**Site:** *DCR/Phoenix Development Corporation Limited*  
*Ottawa ON K2E 6T8*

**Database:**  
[ECA](#)

**Approval No:** 2423-8BKMY7  
**Approval Date:** 2010-12-13  
**Status:** Approved  
**Record Type:** ECA  
**Link Source:** IDS  
**SWP Area Name:**  
**Approval Type:** ECA-MUNICIPAL AND PRIVATE SEWAGE WORKS  
**Project Type:** MUNICIPAL AND PRIVATE SEWAGE WORKS  
**Address:**  
**Full Address:**  
**Full PDF Link:** <https://www.accessenvironment.ene.gov.on.ca/instruments/9905-8BAK88-14.pdf>

**MOE District:**  
**City:**  
**Longitude:**  
**Latitude:**  
**Geometry X:**  
**Geometry Y:**

---

**Site:** *Findlay Creek Properties Ltd.*  
*Ottawa ON K2P 0J3*

**Database:**  
[ECA](#)

**Approval No:** 9640-778PMN  
**Approval Date:** 2007-10-05  
**Status:** Approved  
**Record Type:** ECA  
**Link Source:** IDS  
**SWP Area Name:**

**MOE District:**  
**City:**  
**Longitude:**  
**Latitude:**  
**Geometry X:**  
**Geometry Y:**

**Approval Type:** ECA-MUNICIPAL AND PRIVATE SEWAGE WORKS  
**Project Type:** MUNICIPAL AND PRIVATE SEWAGE WORKS  
**Address:**  
**Full Address:**  
**Full PDF Link:** <https://www.accessenvironment.ene.gov.on.ca/instruments/4582-777LVE-14.pdf>

---

**Site:** Findlay Creek Properties Ltd. and 1374537 Ontario Limited  
Ottawa ON K1L 8J1

**Database:**  
ECA

**Approval No:** 8823-5TGQ5N  
**Approval Date:** 2003-11-20  
**Status:** Approved  
**Record Type:** ECA  
**Link Source:** IDS  
**SWP Area Name:**  
**Approval Type:** ECA-Municipal Drinking Water Systems  
**Project Type:** Municipal Drinking Water Systems  
**Address:**  
**Full Address:**  
**Full PDF Link:**

**MOE District:**  
**City:**  
**Longitude:**  
**Latitude:**  
**Geometry X:**  
**Geometry Y:**

---

**Site:** Leitrim Road Ottawa ON

**Database:**  
EHS

**Order No:** 20020522022  
**Status:** C  
**Report Type:** Basic Report  
**Report Date:** 5/31/02  
**Date Received:** 5/22/02  
**Previous Site Name:**  
**Lot/Building Size:**  
**Additional Info Ordered:**

**Nearest Intersection:** Leitrim Road & Albion Road  
**Municipality:** Ottawa  
**Client Prov/State:** ON  
**Search Radius (km):** 0.25  
**X:** -75.626738  
**Y:** 45.320131

---

**Site:** TRANSPORT CANADA - AKPP  
GLOUCESTER LANDFILL WASTE SITE LEITRIM ROAD GLOUCESTER ON K1V 9B5

**Database:**  
GEN

**Generator No:** ON0175146  
**Status:**  
**Approval Years:** 97,98,99,00,01  
**Contam. Facility:**  
**MHSW Facility:**  
**SIC Code:** 8159  
**SIC Description:** OTHER GEN. ADMIN.

**PO Box No:**  
**Country:**  
**Choice of Contact:**  
**Co Admin:**  
**Phone No Admin:**

**Detail(s)**

**Waste Class:** 148  
**Waste Class Desc:** INORGANIC LABORATORY CHEMICALS

---

**Site:** GLOUCESTER, CITY OF  
LEITRIM ROAD P.O. BOX 8333 GLOUCESTER ON

**Database:**  
GEN

**Generator No:** ON0088601  
**Status:**  
**Approval Years:** 88,89,92,93,94  
**Contam. Facility:**  
**MHSW Facility:**  
**SIC Code:** 0000  
**SIC Description:** \*\*\* NOT DEFINED \*\*\*

**PO Box No:**  
**Country:**  
**Choice of Contact:**  
**Co Admin:**  
**Phone No Admin:**

---

**Site:** CFS LEITRIM ON

**Database:**  
NDFT



**Property Id:** K6148  
**Base Name:** (0002) CF SUPPORT UNIT (OTTAWA)  
**Status:** Tank currently active  
**Status As Of:** May 25, 2001  
**Tank Class:** Operating tank for heating or emergency power generator  
**Install Year:** 1994  
**Tank Type:** Underground  
**Last Year Used:**  
**Tank Contents:** Heating fuel / furnace oil  
**Capacity (L):** 50000

---

**Site:** CFS Leitrim, East end of parking lot (beside gymnasium) ON

**Database:**  
NDSP

**Occurrence Date:** 2/9/2006 7:30:00 AM  
**Cleaned Date:** 2/9/2006 8:00  
**Spill Type:** Hazmat  
**Material Spilled:** Antifreeze (Ethylene/Propylene Glycol)  
**TDG Category:** Flammable Liquids  
**Quantity Spilled:** 0.25  
**Quantity Spl Unit:** L  
**Quantity Recovered:** 0.2 L  
**Spilled by:** CFS Leitrim  
**Rain:** 0  
**Snow:** 0  
**Wind Speed:**  
**Wind Direction:**  
**Direction of Drift:**  
**Temperature:** -12  
**Base/Facility:** CFSU OTTAWA  
**Command Code:** ADM (FIN CS)  
**Command:**  
**Sub-Command:**  
**PRIN:**  
**Grid:**  
**Priority Desc:**  
**Description:**  
**Code Group:**  
**Code Group Text:**  
**Agencies Notified:** PWGSC SIT-ND/RPT-4 Environment Team  
**Releasing Auth:**  
**Spill Source:** Personal Vehicle  
**Spill Location:** CFS Leitrim, East end of parking lot (beside gymnasium)  
**Spill Cause:** overflow/leak from vehicle  
**Potential Env Impacts:** soil contamination  
**Potential Human Impacts:** N/A  
**Actions Taken:** All employees at the station were contacted to determine the owner of the vehicle. The owner was requested to immediately remove the vehicle from the property for repairs. Spill pads were placed on the spilled material, and later collected for disposal in plastic bags.

**Comments:** Clear, slight breeze  
**Gen Notif Comm:**

**Dist from Wtr Well:**  
**Depth to Grndwtr:**  
**Dist from Drain:**  
**Dist from Surf Wtr:**  
**Dist from Property:**  
**Notification:**  
**Notif Date:**  
**Notification Type:**  
**Coding:**  
**Coding Code Txt:**  
**Planner Group:**  
**Priority Type:**  
**Priority:**  
**Created on:**  
**Reported by:**  
**Req Start:**  
**Required End:**  
**Completn Date:**  
**Main Work Ctr:**  
**Latitude:**  
**Longitude:**  
**Altitude:**

---

**Site:** W O STINSON & SON LTD  
PRT LOT 17 CON 4 RIDEAU FRONT GLOUCESTER ON

**Database:**  
PRT

**Location ID:** 5313  
**Type:** retail  
**Expiry Date:** 1995-10-31  
**Capacity (L):** 10999  
**Licence #:** 0053755001

---

**Site:** Findlay Creek Properties & 1374537 Ontario Ltd.  
Lot: 17 and 18, Concession: 4, Gloucester, City of Ottawa. GLOUCESTER ON

**Database:**  
PTTW

**EBR Registry No:** 010-5426  
**Ministry Ref No:** 8528-7M8KZP  
**Notice Type:** Instrument Decision  
**Notice Stage:**  
**Notice Date:** November 18, 2014  
**Proposal Date:** December 12, 2008  
**Year:** 2008  
**Instrument Type:** (OWRA s. 34) - Permit to Take Water  
**Off Instrument Name:**  
**Posted By:**  
**Company Name:** Findlay Creek Properties & 1374537 Ontario Ltd.  
**Site Address:**  
**Location Other:**  
**Proponent Name:**  
**Proponent Address:** 237 Somerset Street West, Ottawa Ontario, Canada K2P 0J3  
**Comment Period:**  
**URL:**

**Decision Posted:**  
**Exception Posted:**  
**Section:**  
**Act 1:**  
**Act 2:**  
**Site Location Map:**

**Site Location Details:**

Lot: 17 and 18, Concession: 4, Gloucester, City of Ottawa. GLOUCESTER

---

**Site:** **Findlay Creek Properties & 1374537 Ontario Ltd.**  
**Lot: 17, 18, 19 & 20, Concession IV, Township of Gloucester, City of Ottawa GLOUCESTER ON**

**Database:**  
**PTTW**

**EBR Registry No:** 011-0669  
**Ministry Ref No:** 0280-87KK7C  
**Notice Type:** Instrument Decision  
**Notice Stage:**  
**Notice Date:** September 02, 2010  
**Proposal Date:** July 21, 2010  
**Year:** 2010  
**Instrument Type:** (OWRA s. 34) - Permit to Take Water  
**Off Instrument Name:**  
**Posted By:**  
**Company Name:** Findlay Creek Properties & 1374537 Ontario Ltd.  
**Site Address:**  
**Location Other:**  
**Proponent Name:**  
**Proponent Address:** 237 Somerset Street West, Ottawa Ontario, Canada K2P 0J3  
**Comment Period:**  
**URL:**

**Decision Posted:**  
**Exception Posted:**  
**Section:**  
**Act 1:**  
**Act 2:**  
**Site Location Map:**

**Site Location Details:**

Lot 17, 18, 19 & 20, Concession IV, Township of Gloucester, City of Ottawa GLOUCESTER

---

**Site:** **Findlay Creek Properties Ltd. and 1374537 Ontario Ltd.**  
**Lot: 18, 19 and 20, Concession: 4, Gloucester, Ottawa GLOUCESTER ON**

**Database:**  
**PTTW**

**EBR Registry No:** 010-2230  
**Ministry Ref No:** 8583-79ERFW  
**Notice Type:** Instrument Decision  
**Notice Stage:**  
**Notice Date:** January 25, 2008  
**Proposal Date:** November 29, 2007  
**Year:** 2007  
**Instrument Type:** (OWRA s. 34) - Permit to Take Water  
**Off Instrument Name:**  
**Posted By:**  
**Company Name:** Findlay Creek Properties Ltd. and 1374537 Ontario Ltd.  
**Site Address:**  
**Location Other:**

**Decision Posted:**  
**Exception Posted:**  
**Section:**  
**Act 1:**  
**Act 2:**  
**Site Location Map:**

**Proponent Name:****Proponent Address:** Findlay Creek Properties Ltd. (1374537 Ontario Limited), 237 Somerset Street West, Ottawa Ontario, Canada K2P 0J3**Comment Period:****URL:****Site Location Details:**

Lot: 18, 19 and 20, Concession: 4, Gloucester, Ottawa GLOUCESTER

**Site:** Findlay Creek Properties Ltd. and 1374537 Ontario Ltd.  
Lot 18, 19 and 20, Concession IV - Original Geographic Township of Gloucester City of Ottawa District Office:  
Ottawa GeoReference Zone: 18, UTM Easting: 452680, UTM Northing: 5018400 CITY OF OTTAWA ON**Database:**  
PTTW**EBR Registry No:** 010-4134  
**Ministry Ref No:** 4635-7GFNDT  
**Notice Type:** Instrument Decision  
**Notice Stage:**  
**Notice Date:** September 16, 2008  
**Proposal Date:** July 11, 2008  
**Year:** 2008**Decision Posted:**  
**Exception Posted:**  
**Section:**  
**Act 1:**  
**Act 2:**  
**Site Location Map:****Instrument Type:** (OWRA s. 34) - Permit to Take Water**Off Instrument Name:****Posted By:****Company Name:** Findlay Creek Properties Ltd. and 1374537 Ontario Ltd.**Site Address:****Location Other:****Proponent Name:****Proponent Address:** Findlay Creek Properties Ltd. (1374537 Ontario Limited), 237 Somerset Street West, Ottawa Ontario, Canada K2P 0J3**Comment Period:****URL:****Site Location Details:**

Lot 18, 19 and 20, Concession IV - Original Geographic Township of Gloucester City of Ottawa District Office: Ottawa GeoReference Zone: 18, UTM Easting: 452680, UTM Northing: 5018400 CITY OF OTTAWA

**Site:** Findlay Creek Properties & 1374537 Ontario Ltd.  
Lots 18, 19 and 20, Concession IV - Original Geographic Township of Gloucester, City of Ottawa GeoReference  
Zone: 18, UTM Easting: 452680, UTM Northing: 5018400 District Office: Ottawa CITY OF OTTAWA ON**Database:**  
PTTW**EBR Registry No:** 010-4670  
**Ministry Ref No:** 4635-7GFNDT-1  
**Notice Type:** Instrument Final Decision  
**Notice Stage:**  
**Notice Date:** June 23, 2011  
**Proposal Date:** September 16, 2008  
**Year:** 2008**Decision Posted:**  
**Exception Posted:**  
**Section:**  
**Act 1:**  
**Act 2:**  
**Site Location Map:****Instrument Type:** (OWRA s. 34) - Permit to Take Water**Off Instrument Name:****Posted By:****Company Name:** Findlay Creek Properties & 1374537 Ontario Ltd.**Site Address:****Location Other:****Proponent Name:****Proponent Address:****Comment Period:****URL:****Site Location Details:**

Lots 18, 19 and 20, Concession IV - Original Geographic Township of Gloucester, City of Ottawa GeoReference Zone: 18, UTM Easting: 452680, UTM Northing: 5018400 District Office: Ottawa CITY OF OTTAWA

**Site:**  
**Leitrim Rd Ottawa ON**

**Database:**  
**SPL**

**Ref No:** 3708-8HTL5H  
**Site No:**  
**Incident Dt:** 6/13/2011  
**Year:**  
**Incident Cause:** Cooling System Leak  
**Incident Event:**  
**Contaminant Code:** 38  
**Contaminant Name:** FREON R-134A (CFC)  
**Contaminant Limit 1:**  
**Contam Limit Freq 1:**  
**Contaminant UN No 1:**  
**Environment Impact:** Confirmed  
**Nature of Impact:** Air Pollution; Other Impact(s)  
**Receiving Medium:**  
**Receiving Env:**  
**MOE Response:** Referral to others  
**Dt MOE Arvl on Scn:**  
**MOE Reported Dt:** 6/14/2011  
**Dt Document Closed:**  
**Incident Reason:**  
**Site Name:** Canadian Military Base<UNOFFICIAL>  
**Site County/District:**  
**Site Geo Ref Meth:**  
**Incident Summary:** Can.Military Base, Ottawa: 170 lb freon to atm. AC unit  
**Contaminant Qty:** 78 kg

**Discharger Report:**  
**Material Group:**  
**Health/Env Conseq:**  
**Client Type:**  
**Sector Type:** Other  
**Agency Involved:**  
**Nearest Watercourse:**  
**Site Address:** Leitrim Rd  
**Site District Office:**  
**Site Postal Code:**  
**Site Region:**  
**Site Municipality:** Ottawa  
**Site Lot:**  
**Site Conc:**  
**Northing:**  
**Easting:**  
**Site Geo Ref Accu:**  
**Site Map Datum:**  
**SAC Action Class:** Air Spills - Gases and Vapours  
**Source Type:**

**Site:** **TRANSPORT TRUCK**  
**LOT 15, CON 4 N.W.CORNER OF REGIONAL RD 14 & HWY 31 MOTOR VEHICLE (OPERATING FLUID)**  
**GLOUCESTER CITY ON**

**Database:**  
**SPL**

**Ref No:** 58160  
**Site No:**  
**Incident Dt:** 10/3/1991  
**Year:**  
**Incident Cause:** OTHER TRANSPORTATION ACCIDENT  
**Incident Event:**  
**Contaminant Code:**  
**Contaminant Name:**  
**Contaminant Limit 1:**  
**Contam Limit Freq 1:**  
**Contaminant UN No 1:**  
**Environment Impact:** CONFIRMED  
**Nature of Impact:** Soil contamination  
**Receiving Medium:** LAND  
**Receiving Env:**  
**MOE Response:**  
**Dt MOE Arvl on Scn:**  
**MOE Reported Dt:** 10/3/1991  
**Dt Document Closed:**  
**Incident Reason:** ERROR  
**Site Name:**  
**Site County/District:**  
**Site Geo Ref Meth:**  
**Incident Summary:** DRAIN-ALL: 50L DIESEL FUEL TO GRND WHEN TRUCK AND VAN COLLIDED.  
**Contaminant Qty:**

**Discharger Report:**  
**Material Group:**  
**Health/Env Conseq:**  
**Client Type:**  
**Sector Type:**  
**Agency Involved:**  
**Nearest Watercourse:**  
**Site Address:**  
**Site District Office:**  
**Site Postal Code:**  
**Site Region:**  
**Site Municipality:** 20105  
**Site Lot:**  
**Site Conc:**  
**Northing:**  
**Easting:** RMOC  
**Site Geo Ref Accu:**  
**Site Map Datum:**  
**SAC Action Class:**  
**Source Type:**

**Site:** **Taggart Construction Limited**  
**Closest accessible street is the south end of Kelly Farm Dr. Ottawa ON**

**Database:**  
**SPL**

**Ref No:** 7527-82RKD5  
**Site No:**  
**Incident Dt:**  
**Year:**  
**Incident Cause:** Discharge Or Bypass To A Watercourse  
**Incident Event:**  
**Contaminant Code:** 99  
**Contaminant Name:** SILT  
**Contaminant Limit 1:**  
**Contam Limit Freq 1:**  
**Contaminant UN No 1:**  
**Environment Impact:** Not Anticipated  
**Nature of Impact:** Surface Water Pollution  
**Receiving Medium:**  
**Receiving Env:**  
**MOE Response:** Planned Field Response  
**Dt MOE Arvl on Scn:** 2/17/2010  
**MOE Reported Dt:** 2/17/2010  
**Dt Document Closed:**  
**Incident Reason:** Spill  
**Site Name:** Field adjacent to Findlay Creek<UNOFFICIAL>  
**Site County/District:**  
**Site Geo Ref Meth:**  
**Incident Summary:** Taggart Construction: Silt spill to Findlay Creek.  
**Contaminant Qty:** 0 other - see incident description

**Discharger Report:**  
**Material Group:**  
**Health/Env Conseq:**  
**Client Type:**  
**Sector Type:** Other  
**Agency Involved:**  
**Nearest Watercourse:**  
**Site Address:**  
**Site District Office:**  
**Site Postal Code:**  
**Site Region:**  
**Site Municipality:**  
**Site Lot:**  
**Site Conc:**  
**Northing:**  
**Easting:**  
**Site Geo Ref Accu:**  
**Site Map Datum:**  
**SAC Action Class:** Watercourse Spills  
**Source Type:**

**Site:** UNKNOWN  
 IN DITCH AT THE FOOT OF ALBION RD., SOUTH END OF CENTRAL RAILWAY YARD OTTAWA CITY ON  
**Database:** SPL

**Ref No:** 206153  
**Site No:**  
**Incident Dt:** 7/17/2001  
**Year:**  
**Incident Cause:** UNKNOWN  
**Incident Event:**  
**Contaminant Code:**  
**Contaminant Name:**  
**Contaminant Limit 1:**  
**Contam Limit Freq 1:**  
**Contaminant UN No 1:**  
**Environment Impact:** Confirmed  
**Nature of Impact:** Water course or lake  
**Receiving Medium:** Water  
**Receiving Env:**  
**MOE Response:**  
**Dt MOE Arvl on Scn:**  
**MOE Reported Dt:** 7/17/2001  
**Dt Document Closed:**  
**Incident Reason:** UNKNOWN  
**Site Name:**  
**Site County/District:**  
**Site Geo Ref Meth:**  
**Incident Summary:** SOURCE UNKNOWN - OIL TO DITCH AT CENTRAL RAILWAY YARD, RAILWAY CLEANING UP  
**Contaminant Qty:**

**Discharger Report:**  
**Material Group:**  
**Health/Env Conseq:**  
**Client Type:**  
**Sector Type:**  
**Agency Involved:** OTTAWA PUC, EPS  
**Nearest Watercourse:**  
**Site Address:**  
**Site District Office:**  
**Site Postal Code:**  
**Site Region:**  
**Site Municipality:** 20107  
**Site Lot:**  
**Site Conc:**  
**Northing:**  
**Easting:**  
**Site Geo Ref Accu:**  
**Site Map Datum:**  
**SAC Action Class:**  
**Source Type:**

**Site:** CANADIAN ARMED FORCES  
 CFB LEITRIM GLOUCESTER CITY ON  
**Database:** SPL

**Ref No:** 18419  
**Site No:**  
**Incident Dt:** 5/12/1989  
**Year:**  
**Incident Cause:** OTHER CAUSE (N.O.S.)  
**Incident Event:**  
**Contaminant Code:**  
**Contaminant Name:**

**Discharger Report:**  
**Material Group:**  
**Health/Env Conseq:**  
**Client Type:**  
**Sector Type:**  
**Agency Involved:**  
**Nearest Watercourse:**  
**Site Address:**

<b>Contaminant Limit 1:</b>		<b>Site District Office:</b>	
<b>Contam Limit Freq 1:</b>		<b>Site Postal Code:</b>	
<b>Contaminant UN No 1:</b>		<b>Site Region:</b>	
<b>Environment Impact:</b>		<b>Site Municipality:</b>	20105
<b>Nature of Impact:</b>		<b>Site Lot:</b>	
<b>Receiving Medium:</b>	LAND	<b>Site Conc:</b>	
<b>Receiving Env:</b>		<b>Northing:</b>	
<b>MOE Response:</b>		<b>Easting:</b>	
<b>Dt MOE Arvl on Scn:</b>		<b>Site Geo Ref Accu:</b>	
<b>MOE Reported Dt:</b>	5/12/1989	<b>Site Map Datum:</b>	
<b>Dt Document Closed:</b>		<b>SAC Action Class:</b>	
<b>Incident Reason:</b>	ERROR	<b>Source Type:</b>	
<b>Site Name:</b>			
<b>Site County/District:</b>			
<b>Site Geo Ref Meth:</b>			
<b>Incident Summary:</b>	CDN ARMED FORCES - UNKNOWN QTY FUEL TO TARMAC AT CFB LEITRIM.		
<b>Contaminant Qty:</b>			

<b>Site:</b>	<b>PUC</b>	<b>Database:</b>	<b>SPL</b>
	<b>ALBION RD NORTH MOTOR VEHICLE (OPERATING FLUID) OTTAWA CITY ON</b>		
<b>Ref No:</b>	32068	<b>Discharger Report:</b>	
<b>Site No:</b>		<b>Material Group:</b>	
<b>Incident Dt:</b>	3/12/1990	<b>Health/Env Conseq:</b>	
<b>Year:</b>		<b>Client Type:</b>	
<b>Incident Cause:</b>	OTHER CAUSE (N.O.S.)	<b>Sector Type:</b>	
<b>Incident Event:</b>		<b>Agency Involved:</b>	
<b>Contaminant Code:</b>		<b>Nearest Watercourse:</b>	
<b>Contaminant Name:</b>		<b>Site Address:</b>	
<b>Contaminant Limit 1:</b>		<b>Site District Office:</b>	
<b>Contam Limit Freq 1:</b>		<b>Site Postal Code:</b>	
<b>Contaminant UN No 1:</b>		<b>Site Region:</b>	
<b>Environment Impact:</b>		<b>Site Municipality:</b>	20101
<b>Nature of Impact:</b>		<b>Site Lot:</b>	
<b>Receiving Medium:</b>	LAND	<b>Site Conc:</b>	
<b>Receiving Env:</b>		<b>Northing:</b>	
<b>MOE Response:</b>		<b>Easting:</b>	CITY OF OTTAWA
<b>Dt MOE Arvl on Scn:</b>		<b>Site Geo Ref Accu:</b>	
<b>MOE Reported Dt:</b>	3/12/1990	<b>Site Map Datum:</b>	
<b>Dt Document Closed:</b>		<b>SAC Action Class:</b>	
<b>Incident Reason:</b>	NEGLIGENCE (APPARENT)	<b>Source Type:</b>	
<b>Site Name:</b>			
<b>Site County/District:</b>			
<b>Site Geo Ref Meth:</b>			
<b>Incident Summary:</b>	BACKENTRY- WASTE OIL FROM BULLDOZERS SPILLED IN DUMP		
<b>Contaminant Qty:</b>			

<b>Site:</b>	<b>lot 15 ON</b>	<b>Database:</b>	<b>WWIS</b>
<b>Well ID:</b>	1526647	<b>Data Entry Status:</b>	
<b>Construction Date:</b>		<b>Data Src:</b>	1
<b>Primary Water Use:</b>	Not Used	<b>Date Received:</b>	10/19/1992
<b>Sec. Water Use:</b>		<b>Selected Flag:</b>	Yes
<b>Final Well Status:</b>	Test Hole	<b>Abandonment Rec:</b>	
<b>Water Type:</b>		<b>Contractor:</b>	6571
<b>Casing Material:</b>		<b>Form Version:</b>	1
<b>Audit No:</b>	127454	<b>Owner:</b>	
<b>Tag:</b>		<b>Street Name:</b>	
<b>Construction Method:</b>		<b>County:</b>	OTTAWA-CARLETON
<b>Elevation (m):</b>		<b>Municipality:</b>	OTTAWA CITY
<b>Elevation Reliability:</b>		<b>Site Info:</b>	
<b>Depth to Bedrock:</b>		<b>Lot:</b>	015
<b>Well Depth:</b>		<b>Concession:</b>	
<b>Overburden/Bedrock:</b>		<b>Concession Name:</b>	
<b>Pump Rate:</b>		<b>Easting NAD83:</b>	

Static Water Level:  
Flowing (Y/N):  
Flow Rate:  
Clear/Cloudy:

Northing NAD83:  
Zone:  
UTM Reliability:

**Bore Hole Information**

Bore Hole ID: 10048338  
DP2BR:  
Spatial Status:  
Code OB: o  
Code OB Desc: Overburden  
Open Hole:  
Cluster Kind:  
Date Completed: 8/14/1992  
Remarks:  
Elevrc Desc:  
Location Source Date:  
Improvement Location Source:  
Improvement Location Method:  
Source Revision Comment:  
Supplier Comment:

Elevation:  
Elevrc:  
Zone: 18  
East83:  
North83:  
Org CS:  
UTMRC: 9  
UTMRC Desc: unknown UTM  
Location Method: na

**Overburden and Bedrock  
Materials Interval**

Formation ID: 931064752  
Layer: 1  
Color: 2  
General Color: GREY  
Mat1: 00  
Most Common Material: UNKNOWN TYPE  
Mat2:  
Other Materials:  
Mat3:  
Other Materials:  
Formation Top Depth: 0  
Formation End Depth: 1  
Formation End Depth UOM: ft

**Overburden and Bedrock  
Materials Interval**

Formation ID: 931064753  
Layer: 2  
Color: 6  
General Color: BROWN  
Mat1: 08  
Most Common Material: FINE SAND  
Mat2: 01  
Other Materials: FILL  
Mat3:  
Other Materials:  
Formation Top Depth: 1  
Formation End Depth: 5  
Formation End Depth UOM: ft

**Annular Space/Abandonment  
Sealing Record**

Plug ID: 933111858  
Layer: 1  
Plug From: 0  
Plug To: 1  
Plug Depth UOM: ft

**Annular Space/Abandonment  
Sealing Record**

**Plug ID:** 933111859  
**Layer:** 2  
**Plug From:** 1  
**Plug To:** 5  
**Plug Depth UOM:** ft

**Method of Construction & Well  
Use**

**Method Construction ID:**  
**Method Construction Code:** 0  
**Method Construction:** Not Known  
**Other Method Construction:**

**Pipe Information**

**Pipe ID:** 10596908  
**Casing No:** 1  
**Comment:**  
**Alt Name:**

**Construction Record - Casing**

**Casing ID:** 930084629  
**Layer:** 1  
**Material:** 5  
**Open Hole or Material:** PLASTIC  
**Depth From:**  
**Depth To:** 3  
**Casing Diameter:** 2  
**Casing Diameter UOM:** inch  
**Casing Depth UOM:** ft

**Construction Record - Screen**

**Screen ID:** 933326423  
**Layer:** 1  
**Slot:** 010  
**Screen Top Depth:** 3  
**Screen End Depth:** 6  
**Screen Material:**  
**Screen Depth UOM:** ft  
**Screen Diameter UOM:** inch  
**Screen Diameter:** 1.5

**Water Details**

**Water ID:** 933486023  
**Layer:** 1  
**Kind Code:** 1  
**Kind:** FRESH  
**Water Found Depth:** 4  
**Water Found Depth UOM:** ft

---

**Site:** OTTAWA ON

**Database:**  
WWIS

**Well ID:** 1535223  
**Construction Date:**

**Data Entry Status:**  
**Data Src:** 1



**Primary Water Use:**  
**Sec. Water Use:**  
**Final Well Status:** Observation Wells  
**Water Type:**  
**Casing Material:**  
**Audit No:** Z20850  
**Tag:** A011956  
**Construction Method:**  
**Elevation (m):**  
**Elevation Reliability:**  
**Depth to Bedrock:**  
**Well Depth:**  
**Overburden/Bedrock:**  
**Pump Rate:**  
**Static Water Level:**  
**Flowing (Y/N):**  
**Flow Rate:**  
**Clear/Cloudy:**

**Date Received:** 11/29/2004  
**Selected Flag:** Yes  
**Abandonment Rec:**  
**Contractor:** 1844  
**Form Version:** 3  
**Owner:**  
**Street Name:** ALBION ROAD  
**County:** OTTAWA-CARLETON  
**Municipality:** OTTAWA CITY  
**Site Info:**  
**Lot:**  
**Concession:**  
**Concession Name:**  
**Easting NAD83:**  
**Northing NAD83:**  
**Zone:**  
**UTM Reliability:**

**Bore Hole Information**

**Bore Hole ID:** 11172975  
**DP2BR:**  
**Spatial Status:**  
**Code OB:** -  
**Code OB Desc:** No formation data  
**Open Hole:**  
**Cluster Kind:**  
**Date Completed:** 8/4/2004  
**Remarks:**  
**Elevrc Desc:**  
**Location Source Date:**  
**Improvement Location Source:**  
**Improvement Location Method:**  
**Source Revision Comment:**  
**Supplier Comment:**

**Elevation:**  
**Elevrc:**  
**Zone:**  
**East83:**  
**North83:**  
**Org CS:**  
**UTMRC:** 9  
**UTMRC Desc:** unknown UTM  
**Location Method:** na

**Method of Construction & Well Use**

**Method Construction ID:**  
**Method Construction Code:** B  
**Method Construction:** Other Method  
**Other Method Construction:**

**Pipe Information**

**Pipe ID:** 11181494  
**Casing No:** 1  
**Comment:**  
**Alt Name:**

**Site:**  
con 4 ON

**Database:**  
WWIS

**Well ID:** 1517523  
**Construction Date:**  
**Primary Water Use:** Domestic  
**Sec. Water Use:**  
**Final Well Status:** Water Supply  
**Water Type:**  
**Casing Material:**  
**Audit No:**  
**Tag:**  
**Construction Method:**  
**Elevation (m):**

**Data Entry Status:**  
**Data Src:** 1  
**Date Received:** 3/20/1981  
**Selected Flag:** Yes  
**Abandonment Rec:**  
**Contractor:** 1558  
**Form Version:** 1  
**Owner:**  
**Street Name:**  
**County:** OTTAWA-CARLETON  
**Municipality:** GLOUCESTER TOWNSHIP

**Elevation Reliability:**  
**Depth to Bedrock:**  
**Well Depth:**  
**Overburden/Bedrock:**  
**Pump Rate:**  
**Static Water Level:**  
**Flowing (Y/N):**  
**Flow Rate:**  
**Clear/Cloudy:**

**Site Info:**  
**Lot:**  
**Concession:** 04  
**Concession Name:**  
**Easting NAD83:**  
**Northing NAD83:**  
**Zone:**  
**UTM Reliability:**

**Bore Hole Information**

**Bore Hole ID:** 10039395  
**DP2BR:**  
**Spatial Status:**  
**Code OB:** o  
**Code OB Desc:** Overburden  
**Open Hole:**  
**Cluster Kind:**  
**Date Completed:** 2/24/1981  
**Remarks:**  
**Elevrc Desc:**  
**Location Source Date:**  
**Improvement Location Source:**  
**Improvement Location Method:**  
**Source Revision Comment:**  
**Supplier Comment:**

**Elevation:**  
**Elevrc:**  
**Zone:** 18  
**East83:**  
**North83:**  
**Org CS:**  
**UTMRC:** 9  
**UTMRC Desc:** unknown UTM  
**Location Method:** na

**Overburden and Bedrock**  
**Materials Interval**

**Formation ID:** 931035450  
**Layer:** 2  
**Color:** 3  
**General Color:** BLUE  
**Mat1:** 05  
**Most Common Material:** CLAY  
**Mat2:** 77  
**Other Materials:** LOOSE  
**Mat3:**  
**Other Materials:**  
**Formation Top Depth:** 10  
**Formation End Depth:** 175  
**Formation End Depth UOM:** ft

**Overburden and Bedrock**  
**Materials Interval**

**Formation ID:** 931035451  
**Layer:** 3  
**Color:** 2  
**General Color:** GREY  
**Mat1:** 28  
**Most Common Material:** SAND  
**Mat2:** 11  
**Other Materials:** GRAVEL  
**Mat3:** 79  
**Other Materials:** PACKED  
**Formation Top Depth:** 175  
**Formation End Depth:** 185  
**Formation End Depth UOM:** ft

**Overburden and Bedrock**  
**Materials Interval**

**Formation ID:** 931035449  
**Layer:** 1  
**Color:** 7  
**General Color:** RED  
**Mat1:** 28  
**Most Common Material:** SAND  
**Mat2:** 79  
**Other Materials:** PACKED  
**Mat3:**  
**Other Materials:**  
**Formation Top Depth:** 0  
**Formation End Depth:** 10  
**Formation End Depth UOM:** ft

**Method of Construction & Well Use**

**Method Construction ID:**  
**Method Construction Code:** 1  
**Method Construction:** Cable Tool  
**Other Method Construction:**

**Pipe Information**

**Pipe ID:** 10587965  
**Casing No:** 1  
**Comment:**  
**Alt Name:**

**Construction Record - Casing**

**Casing ID:** 930068901  
**Layer:** 1  
**Material:** 1  
**Open Hole or Material:** STEEL  
**Depth From:**  
**Depth To:** 184  
**Casing Diameter:** 6  
**Casing Diameter UOM:** inch  
**Casing Depth UOM:** ft

**Construction Record - Casing**

**Casing ID:** 930068902  
**Layer:** 2  
**Material:** 4  
**Open Hole or Material:** OPEN HOLE  
**Depth From:**  
**Depth To:** 185  
**Casing Diameter:** 6  
**Casing Diameter UOM:** inch  
**Casing Depth UOM:** ft

**Results of Well Yield Testing**

**Pump Test ID:** 991517523  
**Pump Set At:**  
**Static Level:** 40  
**Final Level After Pumping:** 105  
**Recommended Pump Depth:** 120  
**Pumping Rate:** 7  
**Flowing Rate:**  
**Recommended Pump Rate:** 5  
**Levels UOM:** ft  
**Rate UOM:** GPM

Water State After Test Code: 2  
Water State After Test: CLOUDY  
Pumping Test Method: 2  
Pumping Duration HR: 3  
Pumping Duration MIN: 0  
Flowing: N

Draw Down & Recovery

Pump Test Detail ID: 934895056  
Test Type: Draw Down  
Test Duration: 60  
Test Level: 105  
Test Level UOM: ft

Draw Down & Recovery

Pump Test Detail ID: 934645364  
Test Type: Draw Down  
Test Duration: 45  
Test Level: 105  
Test Level UOM: ft

Draw Down & Recovery

Pump Test Detail ID: 934102054  
Test Type: Draw Down  
Test Duration: 15  
Test Level: 105  
Test Level UOM: ft

Draw Down & Recovery

Pump Test Detail ID: 934384288  
Test Type: Draw Down  
Test Duration: 30  
Test Level: 105  
Test Level UOM: ft

Water Details

Water ID: 933474010  
Layer: 1  
Kind Code: 2  
Kind: SALTY  
Water Found Depth: 184  
Water Found Depth UOM: ft

Site: lot 15 ON

Database:  
[WWIS](#)

Well ID: 1526639  
Construction Date:  
Primary Water Use: Not Used  
Sec. Water Use:  
Final Well Status: Test Hole  
Water Type:  
Casing Material:  
Audit No: 127465  
Tag:  
Construction Method:  
Elevation (m):  
Elevation Reliability:  
Depth to Bedrock:

Data Entry Status:  
Data Src: 1  
Date Received: 10/19/1992  
Selected Flag: Yes  
Abandonment Rec:  
Contractor: 6571  
Form Version: 1  
Owner:  
Street Name:  
County: OTTAWA-CARLETON  
Municipality: OTTAWA CITY  
Site Info:  
Lot: 015

Well Depth:  
Overburden/Bedrock:  
Pump Rate:  
Static Water Level:  
Flowing (Y/N):  
Flow Rate:  
Clear/Cloudy:

Concession:  
Concession Name:  
Easting NAD83:  
Northing NAD83:  
Zone:  
UTM Reliability:

**Bore Hole Information**

Bore Hole ID: 10048330  
DP2BR:  
Spatial Status:  
Code OB: 0  
Code OB Desc: Overburden  
Open Hole:  
Cluster Kind:  
Date Completed: 8/19/1992  
Remarks:  
Elevrc Desc:  
Location Source Date:  
Improvement Location Source:  
Improvement Location Method:  
Source Revision Comment:  
Supplier Comment:

Elevation:  
Elevrc:  
Zone: 18  
East83:  
North83:  
Org CS:  
UTMRC: 9  
UTMRC Desc: unknown UTM  
Location Method: na

**Overburden and Bedrock  
Materials Interval**

Formation ID: 931064734  
Layer: 1  
Color: 2  
General Color: GREY  
Mat1: 12  
Most Common Material: STONES  
Mat2: 08  
Other Materials: FINE SAND  
Mat3: 01  
Other Materials: FILL  
Formation Top Depth: 0  
Formation End Depth: 4  
Formation End Depth UOM: ft

**Overburden and Bedrock  
Materials Interval**

Formation ID: 931064735  
Layer: 2  
Color: 2  
General Color: GREY  
Mat1: 05  
Most Common Material: CLAY  
Mat2: 06  
Other Materials: SILT  
Mat3: 08  
Other Materials: FINE SAND  
Formation Top Depth: 4  
Formation End Depth: 27  
Formation End Depth UOM: ft

**Annular Space/Abandonment  
Sealing Record**

Plug ID: 933111843  
Layer: 2

**Plug From:** 3  
**Plug To:** 27  
**Plug Depth UOM:** ft

**Annular Space/Abandonment  
Sealing Record**

**Plug ID:** 933111842  
**Layer:** 1  
**Plug From:** 0  
**Plug To:** 3  
**Plug Depth UOM:** ft

**Method of Construction & Well  
Use**

**Method Construction ID:**  
**Method Construction Code:** 0  
**Method Construction:** Not Known  
**Other Method Construction:**

**Pipe Information**

**Pipe ID:** 10596900  
**Casing No:** 1  
**Comment:**  
**Alt Name:**

**Construction Record - Casing**

**Casing ID:** 930084621  
**Layer:** 3  
**Material:** 5  
**Open Hole or Material:** PLASTIC  
**Depth From:**  
**Depth To:** 24  
**Casing Diameter:** 2  
**Casing Diameter UOM:** inch  
**Casing Depth UOM:** ft

**Construction Record - Casing**

**Casing ID:** 930084619  
**Layer:** 1  
**Material:** 5  
**Open Hole or Material:** PLASTIC  
**Depth From:**  
**Depth To:** 9  
**Casing Diameter:** 2  
**Casing Diameter UOM:** inch  
**Casing Depth UOM:** ft

**Construction Record - Casing**

**Casing ID:** 930084620  
**Layer:** 2  
**Material:** 5  
**Open Hole or Material:** PLASTIC  
**Depth From:**  
**Depth To:** 17  
**Casing Diameter:** 2  
**Casing Diameter UOM:** inch  
**Casing Depth UOM:** ft

**Construction Record - Screen**

**Screen ID:** 933326415  
**Layer:** 1  
**Slot:** 010  
**Screen Top Depth:** 9  
**Screen End Depth:** 12  
**Screen Material:**  
**Screen Depth UOM:** ft  
**Screen Diameter UOM:** inch  
**Screen Diameter:** 1.5

**Water Details**

**Water ID:** 933486015  
**Layer:** 1  
**Kind Code:** 1  
**Kind:** FRESH  
**Water Found Depth:** 5  
**Water Found Depth UOM:** ft

**Site:** lot 15 ON

**Database:**  
[WWIS](#)

**Well ID:** 1526645  
**Construction Date:**  
**Primary Water Use:** Not Used  
**Sec. Water Use:**  
**Final Well Status:** Test Hole  
**Water Type:**  
**Casing Material:**  
**Audit No:** 127459  
**Tag:**  
**Construction Method:**  
**Elevation (m):**  
**Elevation Reliability:**  
**Depth to Bedrock:**  
**Well Depth:**  
**Overburden/Bedrock:**  
**Pump Rate:**  
**Static Water Level:**  
**Flowing (Y/N):**  
**Flow Rate:**  
**Clear/Cloudy:**

**Data Entry Status:**  
**Data Src:** 1  
**Date Received:** 10/19/1992  
**Selected Flag:** Yes  
**Abandonment Rec:**  
**Contractor:** 6571  
**Form Version:** 1  
**Owner:**  
**Street Name:**  
**County:** OTTAWA-CARLETON  
**Municipality:** OTTAWA CITY  
**Site Info:**  
**Lot:** 015  
**Concession:**  
**Concession Name:**  
**Easting NAD83:**  
**Northing NAD83:**  
**Zone:**  
**UTM Reliability:**

**Bore Hole Information**

**Bore Hole ID:** 10048336  
**DP2BR:**  
**Spatial Status:**  
**Code OB:** o  
**Code OB Desc:** Overburden  
**Open Hole:**  
**Cluster Kind:**  
**Date Completed:** 8/18/1992  
**Remarks:**  
**Elevrc Desc:**  
**Location Source Date:**  
**Improvement Location Source:**  
**Improvement Location Method:**  
**Source Revision Comment:**  
**Supplier Comment:**

**Elevation:**  
**Elevrc:**  
**Zone:** 18  
**East83:**  
**North83:**  
**Org CS:**  
**UTMRC:** 9  
**UTMRC Desc:** unknown UTM  
**Location Method:** na

**Overburden and Bedrock  
Materials Interval**

**Formation ID:** 931064746  
**Layer:** 1  
**Color:** 2  
**General Color:** GREY  
**Mat1:** 12  
**Most Common Material:** STONES  
**Mat2:**  
**Other Materials:**  
**Mat3:**  
**Other Materials:**  
**Formation Top Depth:** 0  
**Formation End Depth:** 1  
**Formation End Depth UOM:** ft

**Overburden and Bedrock  
Materials Interval**

**Formation ID:** 931064747  
**Layer:** 2  
**Color:** 2  
**General Color:** GREY  
**Mat1:** 05  
**Most Common Material:** CLAY  
**Mat2:** 06  
**Other Materials:** SILT  
**Mat3:** 11  
**Other Materials:** GRAVEL  
**Formation Top Depth:** 1  
**Formation End Depth:** 27  
**Formation End Depth UOM:** ft

**Annular Space/Abandonment  
Sealing Record**

**Plug ID:** 933111854  
**Layer:** 1  
**Plug From:** 0  
**Plug To:** 2  
**Plug Depth UOM:** ft

**Annular Space/Abandonment  
Sealing Record**

**Plug ID:** 933111855  
**Layer:** 2  
**Plug From:** 2  
**Plug To:** 26  
**Plug Depth UOM:** ft

**Method of Construction & Well  
Use**

**Method Construction ID:**  
**Method Construction Code:** 0  
**Method Construction:** Not Known  
**Other Method Construction:**

**Pipe Information**

**Pipe ID:** 10596906  
**Casing No:** 1  
**Comment:**  
**Alt Name:**



**Construction Record - Casing**

**Casing ID:** 930084627  
**Layer:** 1  
**Material:** 5  
**Open Hole or Material:** PLASTIC  
**Depth From:**  
**Depth To:** 24  
**Casing Diameter:** 2  
**Casing Diameter UOM:** inch  
**Casing Depth UOM:** ft

**Construction Record - Screen**

**Screen ID:** 933326421  
**Layer:** 1  
**Slot:** 010  
**Screen Top Depth:** 24  
**Screen End Depth:** 27  
**Screen Material:**  
**Screen Depth UOM:** ft  
**Screen Diameter UOM:** inch  
**Screen Diameter:** 1.5

**Water Details**

**Water ID:** 933486021  
**Layer:** 1  
**Kind Code:** 1  
**Kind:** FRESH  
**Water Found Depth:** 5  
**Water Found Depth UOM:** ft

**Site:** lot 15 ON

**Database:**  
**WWIS**

<b>Well ID:</b> 1526643	<b>Data Entry Status:</b>
<b>Construction Date:</b>	<b>Data Src:</b> 1
<b>Primary Water Use:</b> Not Used	<b>Date Received:</b> 10/19/1992
<b>Sec. Water Use:</b>	<b>Selected Flag:</b> Yes
<b>Final Well Status:</b> Test Hole	<b>Abandonment Rec:</b>
<b>Water Type:</b>	<b>Contractor:</b> 6571
<b>Casing Material:</b>	<b>Form Version:</b> 1
<b>Audit No:</b> 127461	<b>Owner:</b>
<b>Tag:</b>	<b>Street Name:</b>
<b>Construction Method:</b>	<b>County:</b> OTTAWA-CARLETON
<b>Elevation (m):</b>	<b>Municipality:</b> OTTAWA CITY
<b>Elevation Reliability:</b>	<b>Site Info:</b>
<b>Depth to Bedrock:</b>	<b>Lot:</b> 015
<b>Well Depth:</b>	<b>Concession:</b>
<b>Overburden/Bedrock:</b>	<b>Concession Name:</b>
<b>Pump Rate:</b>	<b>Easting NAD83:</b>
<b>Static Water Level:</b>	<b>Northing NAD83:</b>
<b>Flowing (Y/N):</b>	<b>Zone:</b>
<b>Flow Rate:</b>	<b>UTM Reliability:</b>
<b>Clear/Cloudy:</b>	

**Bore Hole Information**

<b>Bore Hole ID:</b> 10048334	<b>Elevation:</b>
<b>DP2BR:</b>	<b>Elevrc:</b>
<b>Spatial Status:</b>	<b>Zone:</b> 18
<b>Code OB:</b> o	<b>East83:</b>
<b>Code OB Desc:</b> Overburden	<b>North83:</b>
<b>Open Hole:</b>	<b>Org CS:</b>

**Cluster Kind:**  
**Date Completed:** 8/17/1992  
**Remarks:**  
**Elevrc Desc:**  
**Location Source Date:**  
**Improvement Location Source:**  
**Improvement Location Method:**  
**Source Revision Comment:**  
**Supplier Comment:**

**UTMRC:** 9  
**UTMRC Desc:** unknown UTM  
**Location Method:** na

**Overburden and Bedrock**  
**Materials Interval**

**Formation ID:** 931064743  
**Layer:** 2  
**Color:** 2  
**General Color:** GREY  
**Mat1:** 05  
**Most Common Material:** CLAY  
**Mat2:** 06  
**Other Materials:** SILT  
**Mat3:** 11  
**Other Materials:** GRAVEL  
**Formation Top Depth:** 1  
**Formation End Depth:** 31  
**Formation End Depth UOM:** ft

**Overburden and Bedrock**  
**Materials Interval**

**Formation ID:** 931064742  
**Layer:** 1  
**Color:** 2  
**General Color:** GREY  
**Mat1:** 12  
**Most Common Material:** STONES  
**Mat2:**  
**Other Materials:**  
**Mat3:**  
**Other Materials:**  
**Formation Top Depth:** 0  
**Formation End Depth:** 1  
**Formation End Depth UOM:** ft

**Annular Space/Abandonment**  
**Sealing Record**

**Plug ID:** 933111851  
**Layer:** 2  
**Plug From:** 3  
**Plug To:** 31  
**Plug Depth UOM:** ft

**Annular Space/Abandonment**  
**Sealing Record**

**Plug ID:** 933111850  
**Layer:** 1  
**Plug From:** 0  
**Plug To:** 3  
**Plug Depth UOM:** ft

**Method of Construction & Well**  
**Use**

**Method Construction ID:**  
**Method Construction Code:** 0  
**Method Construction:** Not Known  
**Other Method Construction:**

**Pipe Information**

**Pipe ID:** 10596904  
**Casing No:** 1  
**Comment:**  
**Alt Name:**

**Construction Record - Casing**

**Casing ID:** 930084625  
**Layer:** 1  
**Material:** 5  
**Open Hole or Material:** PLASTIC  
**Depth From:**  
**Depth To:** 28  
**Casing Diameter:** 2  
**Casing Diameter UOM:** inch  
**Casing Depth UOM:** ft

**Construction Record - Screen**

**Screen ID:** 933326419  
**Layer:** 1  
**Slot:** 010  
**Screen Top Depth:** 28  
**Screen End Depth:** 31  
**Screen Material:**  
**Screen Depth UOM:** ft  
**Screen Diameter UOM:** inch  
**Screen Diameter:** 1.5

**Water Details**

**Water ID:** 933486019  
**Layer:** 1  
**Kind Code:** 1  
**Kind:** FRESH  
**Water Found Depth:** 5  
**Water Found Depth UOM:** ft

**Site:**  
**lot 15 ON**

**Database:**  
**[WWIS](#)**

**Well ID:** 1526641  
**Construction Date:**  
**Primary Water Use:** Not Used  
**Sec. Water Use:**  
**Final Well Status:** Test Hole  
**Water Type:**  
**Casing Material:**  
**Audit No:** 127463  
**Tag:**  
**Construction Method:**  
**Elevation (m):**  
**Elevation Reliability:**  
**Depth to Bedrock:**  
**Well Depth:**  
**Overburden/Bedrock:**  
**Pump Rate:**  
**Static Water Level:**

**Data Entry Status:**  
**Data Src:** 1  
**Date Received:** 10/19/1992  
**Selected Flag:** Yes  
**Abandonment Rec:**  
**Contractor:** 6571  
**Form Version:** 1  
**Owner:**  
**Street Name:**  
**County:** OTTAWA-CARLETON  
**Municipality:** OTTAWA CITY  
**Site Info:**  
**Lot:** 015  
**Concession:**  
**Concession Name:**  
**Easting NAD83:**  
**Northing NAD83:**

Flowing (Y/N):  
Flow Rate:  
Clear/Cloudy:

Zone:  
UTM Reliability:

**Bore Hole Information**

Bore Hole ID: 10048332  
DP2BR:  
Spatial Status:  
Code OB: o  
Code OB Desc: Overburden  
Open Hole:  
Cluster Kind:  
Date Completed: 8/17/1992  
Remarks:  
Elevrc Desc:  
Location Source Date:  
Improvement Location Source:  
Improvement Location Method:  
Source Revision Comment:  
Supplier Comment:

Elevation:  
Elevrc:  
Zone: 18  
East83:  
North83:  
Org CS:  
UTMRC: 9  
UTMRC Desc: unknown UTM  
Location Method: na

**Overburden and Bedrock**

**Materials Interval**

Formation ID: 931064738  
Layer: 1  
Color: 2  
General Color: GREY  
Mat1: 11  
Most Common Material: GRAVEL  
Mat2: 28  
Other Materials: SAND  
Mat3:  
Other Materials:  
Formation Top Depth: 0  
Formation End Depth: 2  
Formation End Depth UOM: ft

**Overburden and Bedrock**

**Materials Interval**

Formation ID: 931064739  
Layer: 2  
Color: 2  
General Color: GREY  
Mat1: 05  
Most Common Material: CLAY  
Mat2: 06  
Other Materials: SILT  
Mat3: 66  
Other Materials: DENSE  
Formation Top Depth: 2  
Formation End Depth: 32  
Formation End Depth UOM: ft

**Annular Space/Abandonment**

**Sealing Record**

Plug ID: 933111846  
Layer: 1  
Plug From: 0  
Plug To: 2  
Plug Depth UOM: ft

**Annular Space/Abandonment  
Sealing Record**

**Plug ID:** 933111847  
**Layer:** 2  
**Plug From:** 2  
**Plug To:** 32  
**Plug Depth UOM:** ft

**Method of Construction & Well  
Use**

**Method Construction ID:**  
**Method Construction Code:** 0  
**Method Construction:** Not Known  
**Other Method Construction:**

**Pipe Information**

**Pipe ID:** 10596902  
**Casing No:** 1  
**Comment:**  
**Alt Name:**

**Construction Record - Casing**

**Casing ID:** 930084623  
**Layer:** 1  
**Material:** 5  
**Open Hole or Material:** PLASTIC  
**Depth From:**  
**Depth To:** 29  
**Casing Diameter:** 2  
**Casing Diameter UOM:** inch  
**Casing Depth UOM:** ft

**Construction Record - Screen**

**Screen ID:** 933326417  
**Layer:** 1  
**Slot:** 010  
**Screen Top Depth:** 29  
**Screen End Depth:** 32  
**Screen Material:**  
**Screen Depth UOM:** ft  
**Screen Diameter UOM:** inch  
**Screen Diameter:** 1.5

**Water Details**

**Water ID:** 933486017  
**Layer:** 1  
**Kind Code:** 1  
**Kind:** FRESH  
**Water Found Depth:** 5  
**Water Found Depth UOM:** ft

**Site:** lot 15 ON

**Database:**  
**WWIS**

**Well ID:** 1526637  
**Construction Date:**  
**Primary Water Use:** Not Used  
**Sec. Water Use:**

**Data Entry Status:**  
**Data Src:** 1  
**Date Received:** 10/19/1992  
**Selected Flag:** Yes

**Final Well Status:** Test Hole  
**Water Type:**  
**Casing Material:**  
**Audit No:** 127467  
**Tag:**  
**Construction Method:**  
**Elevation (m):**  
**Elevation Reliability:**  
**Depth to Bedrock:**  
**Well Depth:**  
**Overburden/Bedrock:**  
**Pump Rate:**  
**Static Water Level:**  
**Flowing (Y/N):**  
**Flow Rate:**  
**Clear/Cloudy:**

**Abandonment Rec:**  
**Contractor:** 6571  
**Form Version:** 1  
**Owner:**  
**Street Name:**  
**County:** OTTAWA-CARLETON  
**Municipality:** OTTAWA CITY  
**Site Info:**  
**Lot:** 015  
**Concession:**  
**Concession Name:**  
**Easting NAD83:**  
**Northing NAD83:**  
**Zone:**  
**UTM Reliability:**

**Bore Hole Information**

**Bore Hole ID:** 10048328  
**DP2BR:** 0  
**Spatial Status:**  
**Code OB:** h  
**Code OB Desc:** Mixed in a Layer  
**Open Hole:**  
**Cluster Kind:**  
**Date Completed:** 8/19/1992  
**Remarks:**  
**Elevrc Desc:**  
**Location Source Date:**  
**Improvement Location Source:**  
**Improvement Location Method:**  
**Source Revision Comment:**  
**Supplier Comment:**

**Elevation:**  
**Elevrc:**  
**Zone:** 18  
**East83:**  
**North83:**  
**Org CS:**  
**UTMRC:** 9  
**UTMRC Desc:** unknown UTM  
**Location Method:** na

**Overburden and Bedrock**  
**Materials Interval**

**Formation ID:** 931064730  
**Layer:** 1  
**Color:** 2  
**General Color:** GREY  
**Mat1:** 12  
**Most Common Material:** STONES  
**Mat2:** 38  
**Other Materials:** CONGLOMERATE  
**Mat3:** 28  
**Other Materials:** SAND  
**Formation Top Depth:** 0  
**Formation End Depth:** 3  
**Formation End Depth UOM:** ft

**Overburden and Bedrock**  
**Materials Interval**

**Formation ID:** 931064731  
**Layer:** 2  
**Color:** 2  
**General Color:** GREY  
**Mat1:** 05  
**Most Common Material:** CLAY  
**Mat2:** 06  
**Other Materials:** SILT  
**Mat3:** 66  
**Other Materials:** DENSE  
**Formation Top Depth:** 3

**Formation End Depth:** 23  
**Formation End Depth UOM:** ft

**Annular Space/Abandonment  
Sealing Record**

**Plug ID:** 933111838  
**Layer:** 1  
**Plug From:** 0  
**Plug To:** 3  
**Plug Depth UOM:** ft

**Annular Space/Abandonment  
Sealing Record**

**Plug ID:** 933111839  
**Layer:** 2  
**Plug From:** 3  
**Plug To:** 23  
**Plug Depth UOM:** ft

**Method of Construction & Well  
Use**

**Method Construction ID:**  
**Method Construction Code:** 0  
**Method Construction:** Not Known  
**Other Method Construction:**

**Pipe Information**

**Pipe ID:** 10596898  
**Casing No:** 1  
**Comment:**  
**Alt Name:**

**Construction Record - Casing**

**Casing ID:** 930084616  
**Layer:** 1  
**Material:**  
**Open Hole or Material:**  
**Depth From:**  
**Depth To:** 18  
**Casing Diameter:** 2  
**Casing Diameter UOM:** inch  
**Casing Depth UOM:** ft

**Construction Record - Screen**

**Screen ID:** 933326413  
**Layer:** 1  
**Slot:** 010  
**Screen Top Depth:** 18  
**Screen End Depth:** 23  
**Screen Material:**  
**Screen Depth UOM:** ft  
**Screen Diameter UOM:** inch  
**Screen Diameter:** 1.5

**Water Details**

**Water ID:** 933486013

Layer: 1  
Kind Code: 1  
Kind: FRESH  
Water Found Depth: 5  
Water Found Depth UOM: ft

**Site:**  
lot 15 ON

**Database:**  
WWIS

**Well ID:** 1530391  
**Construction Date:**  
**Primary Water Use:**  
**Sec. Water Use:**  
**Final Well Status:** Abandoned-Quality  
**Water Type:**  
**Casing Material:**  
**Audit No:** 194596  
**Tag:**  
**Construction Method:**  
**Elevation (m):**  
**Elevation Reliability:**  
**Depth to Bedrock:**  
**Well Depth:**  
**Overburden/Bedrock:**  
**Pump Rate:**  
**Static Water Level:**  
**Flowing (Y/N):**  
**Flow Rate:**  
**Clear/Cloudy:**

**Data Entry Status:**  
**Data Src:** 1  
**Date Received:** 12/1/1998  
**Selected Flag:** Yes  
**Abandonment Rec:**  
**Contractor:** 3749  
**Form Version:** 1  
**Owner:**  
**Street Name:**  
**County:** OTTAWA-CARLETON  
**Municipality:** OTTAWA CITY  
**Site Info:**  
**Lot:** 015  
**Concession:**  
**Concession Name:**  
**Easting NAD83:**  
**Northing NAD83:**  
**Zone:**  
**UTM Reliability:**

**Bore Hole Information**

**Bore Hole ID:** 10051926  
**DP2BR:**  
**Spatial Status:**  
**Code OB:** \_  
**Code OB Desc:** No formation data  
**Open Hole:**  
**Cluster Kind:**  
**Date Completed:** 9/10/1998  
**Remarks:**  
**Elevrc Desc:**  
**Location Source Date:**  
**Improvement Location Source:**  
**Improvement Location Method:**  
**Source Revision Comment:**  
**Supplier Comment:**

**Elevation:**  
**Elevrc:**  
**Zone:** 18  
**East83:**  
**North83:**  
**Org CS:**  
**UTMRC:** 9  
**UTMRC Desc:** unknown UTM  
**Location Method:** na

**Annular Space/Abandonment Sealing Record**

**Plug ID:** 933115535  
**Layer:** 1  
**Plug From:** 25  
**Plug To:** 378  
**Plug Depth UOM:** ft

**Annular Space/Abandonment Sealing Record**

**Plug ID:** 933115536  
**Layer:** 2  
**Plug From:** 1  
**Plug To:** 25  
**Plug Depth UOM:** ft



**Method of Construction & Well Use**

**Method Construction ID:**  
**Method Construction Code:** 0  
**Method Construction:** Not Known  
**Other Method Construction:**

**Pipe Information**

**Pipe ID:** 10600496  
**Casing No:** 1  
**Comment:**  
**Alt Name:**

**Site:**  
lot 15 ON

**Database:**  
WWIS

<b>Well ID:</b>	1526649	<b>Data Entry Status:</b>	
<b>Construction Date:</b>		<b>Data Src:</b>	1
<b>Primary Water Use:</b>	Not Used	<b>Date Received:</b>	10/19/1992
<b>Sec. Water Use:</b>		<b>Selected Flag:</b>	Yes
<b>Final Well Status:</b>	Test Hole	<b>Abandonment Rec:</b>	
<b>Water Type:</b>		<b>Contractor:</b>	6571
<b>Casing Material:</b>		<b>Form Version:</b>	1
<b>Audit No:</b>	127456	<b>Owner:</b>	
<b>Tag:</b>		<b>Street Name:</b>	
<b>Construction Method:</b>		<b>County:</b>	OTTAWA-CARLETON
<b>Elevation (m):</b>		<b>Municipality:</b>	OTTAWA CITY
<b>Elevation Reliability:</b>		<b>Site Info:</b>	
<b>Depth to Bedrock:</b>		<b>Lot:</b>	015
<b>Well Depth:</b>		<b>Concession:</b>	
<b>Overburden/Bedrock:</b>		<b>Concession Name:</b>	
<b>Pump Rate:</b>		<b>Easting NAD83:</b>	
<b>Static Water Level:</b>		<b>Northing NAD83:</b>	
<b>Flowing (Y/N):</b>		<b>Zone:</b>	
<b>Flow Rate:</b>		<b>UTM Reliability:</b>	
<b>Clear/Cloudy:</b>			

**Bore Hole Information**

<b>Bore Hole ID:</b>	10048340	<b>Elevation:</b>	
<b>DP2BR:</b>		<b>Elevrc:</b>	
<b>Spatial Status:</b>		<b>Zone:</b>	18
<b>Code OB:</b>	o	<b>East83:</b>	
<b>Code OB Desc:</b>	Overburden	<b>North83:</b>	
<b>Open Hole:</b>		<b>Org CS:</b>	
<b>Cluster Kind:</b>		<b>UTMRC:</b>	9
<b>Date Completed:</b>	8/13/1992	<b>UTMRC Desc:</b>	unknown UTM
<b>Remarks:</b>		<b>Location Method:</b>	na
<b>Elevrc Desc:</b>			
<b>Location Source Date:</b>			
<b>Improvement Location Source:</b>			
<b>Improvement Location Method:</b>			
<b>Source Revision Comment:</b>			
<b>Supplier Comment:</b>			

**Overburden and Bedrock Materials Interval**

**Formation ID:** 931064759  
**Layer:** 3  
**Color:** 6  
**General Color:** BROWN  
**Mat1:** 08

**Most Common Material:** FINE SAND  
**Mat2:** 01  
**Other Materials:** FILL  
**Mat3:**  
**Other Materials:**  
**Formation Top Depth:** 4  
**Formation End Depth:** 8  
**Formation End Depth UOM:** ft

**Overburden and Bedrock**

**Materials Interval**

**Formation ID:** 931064760  
**Layer:** 4  
**Color:** 2  
**General Color:** GREY  
**Mat1:** 05  
**Most Common Material:** CLAY  
**Mat2:** 06  
**Other Materials:** SILT  
**Mat3:** 66  
**Other Materials:** DENSE  
**Formation Top Depth:** 8  
**Formation End Depth:** 33  
**Formation End Depth UOM:** ft

**Overburden and Bedrock**

**Materials Interval**

**Formation ID:** 931064757  
**Layer:** 1  
**Color:** 2  
**General Color:** GREY  
**Mat1:** 00  
**Most Common Material:** UNKNOWN TYPE  
**Mat2:**  
**Other Materials:**  
**Mat3:**  
**Other Materials:**  
**Formation Top Depth:** 0  
**Formation End Depth:** 1  
**Formation End Depth UOM:** ft

**Overburden and Bedrock**

**Materials Interval**

**Formation ID:** 931064758  
**Layer:** 2  
**Color:** 2  
**General Color:** GREY  
**Mat1:** 12  
**Most Common Material:** STONES  
**Mat2:** 08  
**Other Materials:** FINE SAND  
**Mat3:** 79  
**Other Materials:** PACKED  
**Formation Top Depth:** 1  
**Formation End Depth:** 4  
**Formation End Depth UOM:** ft

**Annular Space/Abandonment**

**Sealing Record**

**Plug ID:** 933111863  
**Layer:** 2

**Plug From:** 3  
**Plug To:** 33  
**Plug Depth UOM:** ft

**Annular Space/Abandonment  
Sealing Record**

**Plug ID:** 933111862  
**Layer:** 1  
**Plug From:** 2  
**Plug To:** 3  
**Plug Depth UOM:** ft

**Method of Construction & Well  
Use**

**Method Construction ID:**  
**Method Construction Code:** 0  
**Method Construction:** Not Known  
**Other Method Construction:**

**Pipe Information**

**Pipe ID:** 10596910  
**Casing No:** 1  
**Comment:**  
**Alt Name:**

**Construction Record - Casing**

**Casing ID:** 930084631  
**Layer:** 1  
**Material:** 5  
**Open Hole or Material:** PLASTIC  
**Depth From:**  
**Depth To:** 30  
**Casing Diameter:** 2  
**Casing Diameter UOM:** inch  
**Casing Depth UOM:** ft

**Construction Record - Screen**

**Screen ID:** 933326425  
**Layer:** 1  
**Slot:** 010  
**Screen Top Depth:** 30  
**Screen End Depth:** 33  
**Screen Material:**  
**Screen Depth UOM:** ft  
**Screen Diameter UOM:** inch  
**Screen Diameter:** 1.5

**Water Details**

**Water ID:** 933486025  
**Layer:** 1  
**Kind Code:** 1  
**Kind:** FRESH  
**Water Found Depth:** 5  
**Water Found Depth UOM:** ft

---

**Site:** lot 15 ON

**Database:**  
WWIS

**Well ID:** 1530294  
**Construction Date:**  
**Primary Water Use:** Domestic  
**Sec. Water Use:**  
**Final Well Status:** Water Supply  
**Water Type:**  
**Casing Material:**  
**Audit No:** 182489  
**Tag:**  
**Construction Method:**  
**Elevation (m):**  
**Elevation Reliability:**  
**Depth to Bedrock:**  
**Well Depth:**  
**Overburden/Bedrock:**  
**Pump Rate:**  
**Static Water Level:**  
**Flowing (Y/N):**  
**Flow Rate:**  
**Clear/Cloudy:**

**Data Entry Status:**  
**Data Src:** 1  
**Date Received:** 11/24/1998  
**Selected Flag:** Yes  
**Abandonment Rec:**  
**Contractor:** 1119  
**Form Version:** 1  
**Owner:**  
**Street Name:**  
**County:** OTTAWA-CARLETON  
**Municipality:** GLOUCESTER TOWNSHIP  
**Site Info:**  
**Lot:** 015  
**Concession:**  
**Concession Name:**  
**Easting NAD83:**  
**Northing NAD83:**  
**Zone:**  
**UTM Reliability:**

**Bore Hole Information**

**Bore Hole ID:** 10051829  
**DP2BR:** 3  
**Spatial Status:**  
**Code OB:** r  
**Code OB Desc:** Bedrock  
**Open Hole:**  
**Cluster Kind:**  
**Date Completed:** 9/28/1998  
**Remarks:**  
**Elevrc Desc:**  
**Location Source Date:**  
**Improvement Location Source:**  
**Improvement Location Method:**  
**Source Revision Comment:**  
**Supplier Comment:**

**Elevation:**  
**Elevrc:**  
**Zone:** 18  
**East83:**  
**North83:**  
**Org CS:**  
**UTMRC:** 9  
**UTMRC Desc:** unknown UTM  
**Location Method:** na

**Overburden and Bedrock**

**Materials Interval**

**Formation ID:** 931075080  
**Layer:** 1  
**Color:**  
**General Color:**  
**Mat1:** 05  
**Most Common Material:** CLAY  
**Mat2:**  
**Other Materials:**  
**Mat3:**  
**Other Materials:**  
**Formation Top Depth:** 0  
**Formation End Depth:** 3  
**Formation End Depth UOM:** ft

**Overburden and Bedrock**

**Materials Interval**

**Formation ID:** 931075081  
**Layer:** 2  
**Color:** 2  
**General Color:** GREY  
**Mat1:** 15  
**Most Common Material:** LIMESTONE

**Mat2:**

**Other Materials:**

**Mat3:**

**Other Materials:**

**Formation Top Depth:** 3

**Formation End Depth:** 180

**Formation End Depth UOM:** ft

**Annular Space/Abandonment  
Sealing Record**

**Plug ID:** 933115429

**Layer:** 1

**Plug From:** 2

**Plug To:** 22

**Plug Depth UOM:** ft

**Method of Construction & Well  
Use**

**Method Construction ID:**

**Method Construction Code:** 5

**Method Construction:** Air Percussion

**Other Method Construction:**

**Pipe Information**

**Pipe ID:** 10600399

**Casing No:** 1

**Comment:**

**Alt Name:**

**Construction Record - Casing**

**Casing ID:** 930090312

**Layer:** 3

**Material:** 4

**Open Hole or Material:** OPEN HOLE

**Depth From:**

**Depth To:** 180

**Casing Diameter:** 6

**Casing Diameter UOM:** inch

**Casing Depth UOM:** ft

**Construction Record - Casing**

**Casing ID:** 930090311

**Layer:** 2

**Material:** 4

**Open Hole or Material:** OPEN HOLE

**Depth From:**

**Depth To:** 22

**Casing Diameter:** 8

**Casing Diameter UOM:** inch

**Casing Depth UOM:** ft

**Construction Record - Casing**

**Casing ID:** 930090310

**Layer:** 1

**Material:** 1

**Open Hole or Material:** STEEL

**Depth From:**

**Depth To:** 20

**Casing Diameter:** 6  
**Casing Diameter UOM:** inch  
**Casing Depth UOM:** ft

**Results of Well Yield Testing**

**Pump Test ID:** 991530294  
**Pump Set At:**  
**Static Level:** 50  
**Final Level After Pumping:** 160  
**Recommended Pump Depth:** 160  
**Pumping Rate:** 4  
**Flowing Rate:**  
**Recommended Pump Rate:** 4  
**Levels UOM:** ft  
**Rate UOM:** GPM  
**Water State After Test Code:** 2  
**Water State After Test:** CLOUDY  
**Pumping Test Method:** 1  
**Pumping Duration HR:** 1  
**Pumping Duration MIN:** 0  
**Flowing:** N

**Draw Down & Recovery**

**Pump Test Detail ID:** 934392862  
**Test Type:** Recovery  
**Test Duration:** 30  
**Test Level:** 94  
**Test Level UOM:** ft

**Draw Down & Recovery**

**Pump Test Detail ID:** 934118295  
**Test Type:** Recovery  
**Test Duration:** 15  
**Test Level:** 132  
**Test Level UOM:** ft

**Draw Down & Recovery**

**Pump Test Detail ID:** 934662433  
**Test Type:** Recovery  
**Test Duration:** 45  
**Test Level:** 48  
**Test Level UOM:** ft

**Draw Down & Recovery**

**Pump Test Detail ID:** 934910977  
**Test Type:** Recovery  
**Test Duration:** 60  
**Test Level:** 50  
**Test Level UOM:** ft

**Water Details**

**Water ID:** 933490359  
**Layer:** 2  
**Kind Code:** 5  
**Kind:** Not stated  
**Water Found Depth:** 142  
**Water Found Depth UOM:** ft

**Water Details**

**Water ID:** 933490358  
**Layer:** 1  
**Kind Code:** 1  
**Kind:** FRESH  
**Water Found Depth:** 119  
**Water Found Depth UOM:** ft

**Site:** lot 15 ON

**Database:**  
WWIS

<b>Well ID:</b>	1530293	<b>Data Entry Status:</b>	
<b>Construction Date:</b>		<b>Data Src:</b>	1
<b>Primary Water Use:</b>		<b>Date Received:</b>	11/24/1998
<b>Sec. Water Use:</b>		<b>Selected Flag:</b>	Yes
<b>Final Well Status:</b>	Abandoned-Other	<b>Abandonment Rec:</b>	
<b>Water Type:</b>		<b>Contractor:</b>	1119
<b>Casing Material:</b>		<b>Form Version:</b>	1
<b>Audit No:</b>	182496	<b>Owner:</b>	
<b>Tag:</b>		<b>Street Name:</b>	
<b>Construction Method:</b>		<b>County:</b>	OTTAWA-CARLETON
<b>Elevation (m):</b>		<b>Municipality:</b>	GLOUCESTER TOWNSHIP
<b>Elevation Reliability:</b>		<b>Site Info:</b>	
<b>Depth to Bedrock:</b>		<b>Lot:</b>	015
<b>Well Depth:</b>		<b>Concession:</b>	
<b>Overburden/Bedrock:</b>		<b>Concession Name:</b>	
<b>Pump Rate:</b>		<b>Easting NAD83:</b>	
<b>Static Water Level:</b>		<b>Northing NAD83:</b>	
<b>Flowing (Y/N):</b>		<b>Zone:</b>	
<b>Flow Rate:</b>		<b>UTM Reliability:</b>	
<b>Clear/Cloudy:</b>			

**Bore Hole Information**

<b>Bore Hole ID:</b>	10051828	<b>Elevation:</b>	
<b>DP2BR:</b>		<b>Elevrc:</b>	
<b>Spatial Status:</b>		<b>Zone:</b>	18
<b>Code OB:</b>	—	<b>East83:</b>	
<b>Code OB Desc:</b>	No formation data	<b>North83:</b>	
<b>Open Hole:</b>		<b>Org CS:</b>	
<b>Cluster Kind:</b>		<b>UTMRC:</b>	9
<b>Date Completed:</b>	9/29/1998	<b>UTMRC Desc:</b>	unknown UTM
<b>Remarks:</b>		<b>Location Method:</b>	na
<b>Elevrc Desc:</b>			
<b>Location Source Date:</b>			
<b>Improvement Location Source:</b>			
<b>Improvement Location Method:</b>			
<b>Source Revision Comment:</b>			
<b>Supplier Comment:</b>			

**Annular Space/Abandonment Sealing Record**

**Plug ID:** 933115428  
**Layer:** 2  
**Plug From:** 60  
**Plug To:** 147  
**Plug Depth UOM:** ft

**Annular Space/Abandonment Sealing Record**

**Plug ID:** 933115427  
**Layer:** 1

Plug From: 0  
Plug To: 60  
Plug Depth UOM: ft

**Pipe Information**

Pipe ID: 10600398  
Casing No: 1  
Comment:  
Alt Name:

**Site:** lot 15 ON

**Database:**  
WWIS

Well ID: 1526653  
Construction Date:  
Primary Water Use: Not Used  
Sec. Water Use:  
Final Well Status: Test Hole  
Water Type:  
Casing Material:  
Audit No: 127468  
Tag:  
Construction Method:  
Elevation (m):  
Elevation Reliability:  
Depth to Bedrock:  
Well Depth:  
Overburden/Bedrock:  
Pump Rate:  
Static Water Level:  
Flowing (Y/N):  
Flow Rate:  
Clear/Cloudy:

Data Entry Status:  
Data Src: 1  
Date Received: 10/19/1992  
Selected Flag: Yes  
Abandonment Rec:  
Contractor: 6571  
Form Version: 1  
Owner:  
Street Name:  
County: OTTAWA-CARLETON  
Municipality: OTTAWA CITY  
Site Info:  
Lot: 015  
Concession:  
Concession Name:  
Easting NAD83:  
Northing NAD83:  
Zone:  
UTM Reliability:

**Bore Hole Information**

Bore Hole ID: 10048344  
DP2BR:  
Spatial Status:  
Code OB: o  
Code OB Desc: Overburden  
Open Hole:  
Cluster Kind:  
Date Completed: 8/19/1992  
Remarks:  
Elevrc Desc:  
Location Source Date:  
Improvement Location Source:  
Improvement Location Method:  
Source Revision Comment:  
Supplier Comment:

Elevation:  
Elevrc:  
Zone: 18  
East83:  
North83:  
Org CS:  
UTMRC: 9  
UTMRC Desc: unknown UTM  
Location Method: na

**Overburden and Bedrock**  
**Materials Interval**

Formation ID: 931064770  
Layer: 2  
Color: 2  
General Color: GREY  
Mat1: 05  
Most Common Material: CLAY  
Mat2: 06  
Other Materials: SILT  
Mat3: 66  
Other Materials: DENSE



**Formation Top Depth:** 6  
**Formation End Depth:** 32  
**Formation End Depth UOM:** ft

**Overburden and Bedrock**

**Materials Interval**

**Formation ID:** 931064769  
**Layer:** 1  
**Color:** 6  
**General Color:** BROWN  
**Mat1:** 08  
**Most Common Material:** FINE SAND  
**Mat2:** 01  
**Other Materials:** FILL  
**Mat3:**  
**Other Materials:**  
**Formation Top Depth:** 0  
**Formation End Depth:** 6  
**Formation End Depth UOM:** ft

**Annular Space/Abandonment**

**Sealing Record**

**Plug ID:** 933111871  
**Layer:** 2  
**Plug From:** 3  
**Plug To:** 32  
**Plug Depth UOM:** ft

**Annular Space/Abandonment**

**Sealing Record**

**Plug ID:** 933111870  
**Layer:** 1  
**Plug From:** 0  
**Plug To:** 3  
**Plug Depth UOM:** ft

**Method of Construction & Well**

**Use**

**Method Construction ID:**  
**Method Construction Code:** 0  
**Method Construction:** Not Known  
**Other Method Construction:**

**Pipe Information**

**Pipe ID:** 10596914  
**Casing No:** 1  
**Comment:**  
**Alt Name:**

**Construction Record - Casing**

**Casing ID:** 930084635  
**Layer:** 1  
**Material:** 5  
**Open Hole or Material:** PLASTIC  
**Depth From:**  
**Depth To:** 22  
**Casing Diameter:** 2  
**Casing Diameter UOM:** inch

Casing Depth UOM: ft

**Construction Record - Screen**

Screen ID: 933326429  
Layer: 1  
Slot: 010  
Screen Top Depth: 22  
Screen End Depth: 32  
Screen Material:  
Screen Depth UOM: ft  
Screen Diameter UOM: inch  
Screen Diameter: 1.5

**Water Details**

Water ID: 933486029  
Layer: 1  
Kind Code: 1  
Kind: FRESH  
Water Found Depth: 5  
Water Found Depth UOM: ft

**Site:**  
lot 15 ON

**Database:**  
WWIS

Well ID:	1526652	Data Entry Status:	
Construction Date:		Data Src:	1
Primary Water Use:	Not Used	Date Received:	10/19/1992
Sec. Water Use:		Selected Flag:	Yes
Final Well Status:	Test Hole	Abandonment Rec:	
Water Type:		Contractor:	6571
Casing Material:		Form Version:	1
Audit No:	127469	Owner:	
Tag:		Street Name:	
Construction Method:		County:	OTTAWA-CARLETON
Elevation (m):		Municipality:	OTTAWA CITY
Elevation Reliability:		Site Info:	
Depth to Bedrock:		Lot:	015
Well Depth:		Concession:	
Overburden/Bedrock:		Concession Name:	
Pump Rate:		Easting NAD83:	
Static Water Level:		Northing NAD83:	
Flowing (Y/N):		Zone:	
Flow Rate:		UTM Reliability:	
Clear/Cloudy:			

**Bore Hole Information**

Bore Hole ID:	10048343	Elevation:	
DP2BR:		Elevrc:	
Spatial Status:		Zone:	18
Code OB:	o	East83:	
Code OB Desc:	Overburden	North83:	
Open Hole:		Org CS:	
Cluster Kind:		UTMRC:	9
Date Completed:	8/20/1992	UTMRC Desc:	unknown UTM
Remarks:		Location Method:	na
Elevrc Desc:			
Location Source Date:			
Improvement Location Source:			
Improvement Location Method:			
Source Revision Comment:			
Supplier Comment:			

**Overburden and Bedrock  
Materials Interval**

**Formation ID:** 931064768  
**Layer:** 2  
**Color:** 2  
**General Color:** GREY  
**Mat1:** 05  
**Most Common Material:** CLAY  
**Mat2:** 06  
**Other Materials:** SILT  
**Mat3:** 66  
**Other Materials:** DENSE  
**Formation Top Depth:** 5  
**Formation End Depth:** 30  
**Formation End Depth UOM:** ft

**Overburden and Bedrock  
Materials Interval**

**Formation ID:** 931064767  
**Layer:** 1  
**Color:** 6  
**General Color:** BROWN  
**Mat1:** 08  
**Most Common Material:** FINE SAND  
**Mat2:** 01  
**Other Materials:** FILL  
**Mat3:**  
**Other Materials:**  
**Formation Top Depth:** 0  
**Formation End Depth:** 5  
**Formation End Depth UOM:** ft

**Annular Space/Abandonment  
Sealing Record**

**Plug ID:** 933111869  
**Layer:** 2  
**Plug From:** 3  
**Plug To:** 30  
**Plug Depth UOM:** ft

**Annular Space/Abandonment  
Sealing Record**

**Plug ID:** 933111868  
**Layer:** 1  
**Plug From:** 1  
**Plug To:** 3  
**Plug Depth UOM:** ft

**Method of Construction & Well  
Use**

**Method Construction ID:**  
**Method Construction Code:** 0  
**Method Construction:** Not Known  
**Other Method Construction:**

**Pipe Information**

**Pipe ID:** 10596913  
**Casing No:** 1  
**Comment:**

Alt Name:

**Construction Record - Casing**

Casing ID: 930084634  
Layer: 1  
Material: 5  
Open Hole or Material: PLASTIC  
Depth From:  
Depth To: 27  
Casing Diameter: 2  
Casing Diameter UOM: inch  
Casing Depth UOM: ft

**Construction Record - Screen**

Screen ID: 933326428  
Layer: 1  
Slot: 010  
Screen Top Depth: 27  
Screen End Depth: 30  
Screen Material:  
Screen Depth UOM: ft  
Screen Diameter UOM: inch  
Screen Diameter: 1.5

**Water Details**

Water ID: 933486028  
Layer: 1  
Kind Code: 1  
Kind: FRESH  
Water Found Depth: 5  
Water Found Depth UOM: ft

**Site:**  
lot 15 ON

**Database:**  
WWIS

Well ID: 1526651  
Construction Date:  
Primary Water Use: Not Used  
Sec. Water Use:  
Final Well Status: Test Hole  
Water Type:  
Casing Material:  
Audit No: 127470  
Tag:  
Construction Method:  
Elevation (m):  
Elevation Reliability:  
Depth to Bedrock:  
Well Depth:  
Overburden/Bedrock:  
Pump Rate:  
Static Water Level:  
Flowing (Y/N):  
Flow Rate:  
Clear/Cloudy:

Data Entry Status:  
Data Src: 1  
Date Received: 10/19/1992  
Selected Flag: Yes  
Abandonment Rec:  
Contractor: 6571  
Form Version: 1  
Owner:  
Street Name:  
County: OTTAWA-CARLETON  
Municipality: OTTAWA CITY  
Site Info:  
Lot: 015  
Concession:  
Concession Name:  
Easting NAD83:  
Northing NAD83:  
Zone:  
UTM Reliability:

**Bore Hole Information**

Bore Hole ID: 10048342  
DP2BR:  
Spatial Status:  
Code OB: o

Elevation:  
Elevrc:  
Zone: 18  
East83:

**Code OB Desc:** Overburden  
**Open Hole:**  
**Cluster Kind:**  
**Date Completed:** 8/20/1992  
**Remarks:**  
**Elevrc Desc:**  
**Location Source Date:**  
**Improvement Location Source:**  
**Improvement Location Method:**  
**Source Revision Comment:**  
**Supplier Comment:**

**North83:**  
**Org CS:**  
**UTMRC:** 9  
**UTMRC Desc:** unknown UTM  
**Location Method:** na

**Overburden and Bedrock**  
**Materials Interval**

**Formation ID:** 931064766  
**Layer:** 2  
**Color:** 2  
**General Color:** GREY  
**Mat1:** 05  
**Most Common Material:** CLAY  
**Mat2:** 06  
**Other Materials:** SILT  
**Mat3:** 66  
**Other Materials:** DENSE  
**Formation Top Depth:** 5  
**Formation End Depth:** 28  
**Formation End Depth UOM:** ft

**Overburden and Bedrock**  
**Materials Interval**

**Formation ID:** 931064765  
**Layer:** 1  
**Color:** 6  
**General Color:** BROWN  
**Mat1:** 11  
**Most Common Material:** GRAVEL  
**Mat2:** 08  
**Other Materials:** FINE SAND  
**Mat3:** 01  
**Other Materials:** FILL  
**Formation Top Depth:** 0  
**Formation End Depth:** 5  
**Formation End Depth UOM:** ft

**Annular Space/Abandonment**  
**Sealing Record**

**Plug ID:** 933111867  
**Layer:** 2  
**Plug From:** 2  
**Plug To:** 28  
**Plug Depth UOM:** ft

**Annular Space/Abandonment**  
**Sealing Record**

**Plug ID:** 933111866  
**Layer:** 1  
**Plug From:** 0  
**Plug To:** 2  
**Plug Depth UOM:** ft

**Method of Construction & Well**

Use

Method Construction ID:  
Method Construction Code: 0  
Method Construction: Not Known  
Other Method Construction:

Pipe Information

Pipe ID: 10596912  
Casing No: 1  
Comment:  
Alt Name:

Construction Record - Casing

Casing ID: 930084633  
Layer: 1  
Material: 5  
Open Hole or Material: PLASTIC  
Depth From:  
Depth To: 23  
Casing Diameter: 2  
Casing Diameter UOM: inch  
Casing Depth UOM: ft

Construction Record - Screen

Screen ID: 933326427  
Layer: 1  
Slot: 010  
Screen Top Depth: 23  
Screen End Depth: 28  
Screen Material:  
Screen Depth UOM: ft  
Screen Diameter UOM: inch  
Screen Diameter: 1.5

Water Details

Water ID: 933486027  
Layer: 1  
Kind Code: 1  
Kind: FRESH  
Water Found Depth: 1  
Water Found Depth UOM: ft

Site: lot 15 ON

**Database:**  
[WWIS](#)

Well ID: 1526638  
Construction Date:  
Primary Water Use: Not Used  
Sec. Water Use:  
Final Well Status: Test Hole  
Water Type:  
Casing Material:  
Audit No: 127466  
Tag:  
Construction Method:  
Elevation (m):  
Elevation Reliability:  
Depth to Bedrock:  
Well Depth:  
Overburden/Bedrock:

Data Entry Status:  
Data Src: 1  
Date Received: 10/19/1992  
Selected Flag: Yes  
Abandonment Rec:  
Contractor: 6571  
Form Version: 1  
Owner:  
Street Name:  
County: OTTAWA-CARLETON  
Municipality: OTTAWA CITY  
Site Info:  
Lot: 015  
Concession:  
Concession Name:

Pump Rate:  
Static Water Level:  
Flowing (Y/N):  
Flow Rate:  
Clear/Cloudy:

Easting NAD83:  
Northing NAD83:  
Zone:  
UTM Reliability:

**Bore Hole Information**

Bore Hole ID: 10048329  
DP2BR: 0  
Spatial Status:  
Code OB: v  
Code OB Desc: Overburden below Bedrock  
Open Hole:  
Cluster Kind:  
Date Completed: 8/19/1992  
Remarks:  
Elevrc Desc:  
Location Source Date:  
Improvement Location Source:  
Improvement Location Method:  
Source Revision Comment:  
Supplier Comment:

Elevation:  
Elevrc:  
Zone: 18  
East83:  
North83:  
Org CS:  
UTMRC: 9  
UTMRC Desc: unknown UTM  
Location Method: na

**Overburden and Bedrock**

**Materials Interval**

Formation ID: 931064732  
Layer: 1  
Color: 2  
General Color: GREY  
Mat1: 38  
Most Common Material: CONGLOMERATE  
Mat2: 12  
Other Materials: STONES  
Mat3: 28  
Other Materials: SAND  
Formation Top Depth: 0  
Formation End Depth: 4  
Formation End Depth UOM: ft

**Overburden and Bedrock**

**Materials Interval**

Formation ID: 931064733  
Layer: 2  
Color: 2  
General Color: GREY  
Mat1: 05  
Most Common Material: CLAY  
Mat2: 06  
Other Materials: SILT  
Mat3: 66  
Other Materials: DENSE  
Formation Top Depth: 4  
Formation End Depth: 30  
Formation End Depth UOM: ft

**Annular Space/Abandonment**

**Sealing Record**

Plug ID: 933111841  
Layer: 2  
Plug From: 2  
Plug To: 30

**Plug Depth UOM:** ft

**Annular Space/Abandonment  
Sealing Record**

**Plug ID:** 933111840  
**Layer:** 1  
**Plug From:** 0  
**Plug To:** 2  
**Plug Depth UOM:** ft

**Method of Construction & Well  
Use**

**Method Construction ID:**  
**Method Construction Code:** 0  
**Method Construction:** Not Known  
**Other Method Construction:**

**Pipe Information**

**Pipe ID:** 10596899  
**Casing No:** 1  
**Comment:**  
**Alt Name:**

**Construction Record - Casing**

**Casing ID:** 930084617  
**Layer:** 1  
**Material:** 5  
**Open Hole or Material:** PLASTIC  
**Depth From:**  
**Depth To:** 18  
**Casing Diameter:** 2  
**Casing Diameter UOM:** inch  
**Casing Depth UOM:** ft

**Construction Record - Casing**

**Casing ID:** 930084618  
**Layer:** 2  
**Material:** 5  
**Open Hole or Material:** PLASTIC  
**Depth From:**  
**Depth To:** 25  
**Casing Diameter:** 2  
**Casing Diameter UOM:** inch  
**Casing Depth UOM:** ft

**Construction Record - Screen**

**Screen ID:** 933326414  
**Layer:** 1  
**Slot:** 010  
**Screen Top Depth:** 18  
**Screen End Depth:** 21  
**Screen Material:**  
**Screen Depth UOM:** ft  
**Screen Diameter UOM:** inch  
**Screen Diameter:** 1.5

**Water Details**



Water ID: 933486014  
Layer: 1  
Kind Code: 1  
Kind: FRESH  
Water Found Depth: 5  
Water Found Depth UOM: ft

**Site:**  
lot 15 ON

**Database:**  
WWIS

Well ID: 1526650  
Construction Date:  
Primary Water Use: Not Used  
Sec. Water Use:  
Final Well Status: Test Hole  
Water Type:  
Casing Material:  
Audit No: 127455  
Tag:  
Construction Method:  
Elevation (m):  
Elevation Reliability:  
Depth to Bedrock:  
Well Depth:  
Overburden/Bedrock:  
Pump Rate:  
Static Water Level:  
Flowing (Y/N):  
Flow Rate:  
Clear/Cloudy:

**Data Entry Status:**  
Data Src: 1  
Date Received: 10/19/1992  
Selected Flag: Yes  
Abandonment Rec:  
Contractor: 6571  
Form Version: 1  
Owner:  
Street Name:  
County: OTTAWA-CARLETON  
Municipality: OTTAWA CITY  
Site Info:  
Lot: 015  
Concession:  
Concession Name:  
Easting NAD83:  
Northing NAD83:  
Zone:  
UTM Reliability:

**Bore Hole Information**

Bore Hole ID: 10048341  
DP2BR:  
Spatial Status:  
Code OB: o  
Code OB Desc: Overburden  
Open Hole:  
Cluster Kind:  
Date Completed: 8/12/1992  
Remarks:  
Elevrc Desc:  
Location Source Date:  
Improvement Location Source:  
Improvement Location Method:  
Source Revision Comment:  
Supplier Comment:

Elevation:  
Elevrc:  
Zone: 18  
East83:  
North83:  
Org CS:  
UTMRC: 9  
UTMRC Desc: unknown UTM  
Location Method: na

**Overburden and Bedrock**  
**Materials Interval**

Formation ID: 931064762  
Layer: 2  
Color: 2  
General Color: GREY  
Mat1: 12  
Most Common Material: STONES  
Mat2: 79  
Other Materials: PACKED  
Mat3:  
Other Materials:  
Formation Top Depth: 1  
Formation End Depth: 2  
Formation End Depth UOM: ft

**Overburden and Bedrock  
Materials Interval**

**Formation ID:** 931064761  
**Layer:** 1  
**Color:** 2  
**General Color:** GREY  
**Mat1:** 00  
**Most Common Material:** UNKNOWN TYPE  
**Mat2:** 73  
**Other Materials:** HARD  
**Mat3:**  
**Other Materials:**  
**Formation Top Depth:** 0  
**Formation End Depth:** 1  
**Formation End Depth UOM:** ft

**Overburden and Bedrock  
Materials Interval**

**Formation ID:** 931064763  
**Layer:** 3  
**Color:** 6  
**General Color:** BROWN  
**Mat1:** 28  
**Most Common Material:** SAND  
**Mat2:** 11  
**Other Materials:** GRAVEL  
**Mat3:** 01  
**Other Materials:** FILL  
**Formation Top Depth:** 2  
**Formation End Depth:** 5  
**Formation End Depth UOM:** ft

**Overburden and Bedrock  
Materials Interval**

**Formation ID:** 931064764  
**Layer:** 4  
**Color:** 2  
**General Color:** GREY  
**Mat1:** 05  
**Most Common Material:** CLAY  
**Mat2:** 06  
**Other Materials:** SILT  
**Mat3:** 66  
**Other Materials:** DENSE  
**Formation Top Depth:** 5  
**Formation End Depth:** 33  
**Formation End Depth UOM:** ft

**Annular Space/Abandonment  
Sealing Record**

**Plug ID:** 933111865  
**Layer:** 2  
**Plug From:** 5  
**Plug To:** 33  
**Plug Depth UOM:** ft

**Annular Space/Abandonment  
Sealing Record**

**Plug ID:** 933111864

Layer: 1  
Plug From: 2  
Plug To: 5  
Plug Depth UOM: ft

**Method of Construction & Well Use**

Method Construction ID:  
Method Construction Code: 0  
Method Construction: Not Known  
Other Method Construction:

**Pipe Information**

Pipe ID: 10596911  
Casing No: 1  
Comment:  
Alt Name:

**Construction Record - Casing**

Casing ID: 930084632  
Layer: 1  
Material: 5  
Open Hole or Material: PLASTIC  
Depth From:  
Depth To: 30  
Casing Diameter: 2  
Casing Diameter UOM: inch  
Casing Depth UOM: ft

**Construction Record - Screen**

Screen ID: 933326426  
Layer: 1  
Slot: 010  
Screen Top Depth: 30  
Screen End Depth: 33  
Screen Material:  
Screen Depth UOM: ft  
Screen Diameter UOM: inch  
Screen Diameter: 1.5

**Water Details**

Water ID: 933486026  
Layer: 1  
Kind Code: 1  
Kind: FRESH  
Water Found Depth: 5  
Water Found Depth UOM: ft

**Site:**  
lot 15 ON

**Database:**  
WWIS

Well ID: 1526648  
Construction Date:  
Primary Water Use: Not Used  
Sec. Water Use:  
Final Well Status: Test Hole  
Water Type:  
Casing Material:  
Audit No: 127457

**Data Entry Status:**  
Data Src: 1  
Date Received: 10/19/1992  
Selected Flag: Yes  
Abandonment Rec:  
Contractor: 6571  
Form Version: 1  
Owner:

Tag:  
Construction Method:  
Elevation (m):  
Elevation Reliability:  
Depth to Bedrock:  
Well Depth:  
Overburden/Bedrock:  
Pump Rate:  
Static Water Level:  
Flowing (Y/N):  
Flow Rate:  
Clear/Cloudy:

Street Name:  
County: OTTAWA-CARLETON  
Municipality: OTTAWA CITY  
Site Info:  
Lot: 015  
Concession:  
Concession Name:  
Easting NAD83:  
Northing NAD83:  
Zone:  
UTM Reliability:

**Bore Hole Information**

Bore Hole ID: 10048339  
DP2BR:  
Spatial Status:  
Code OB: 0  
Code OB Desc: Overburden  
Open Hole:  
Cluster Kind:  
Date Completed: 8/13/1992  
Remarks:  
Elevrc Desc:  
Location Source Date:  
Improvement Location Source:  
Improvement Location Method:  
Source Revision Comment:  
Supplier Comment:

Elevation:  
Elevrc:  
Zone: 18  
East83:  
North83:  
Org CS:  
UTMRC: 9  
UTMRC Desc: unknown UTM  
Location Method: na

**Overburden and Bedrock**  
**Materials Interval**

Formation ID: 931064756  
Layer: 3  
Color: 2  
General Color: GREY  
Mat1: 05  
Most Common Material: CLAY  
Mat2: 08  
Other Materials: FINE SAND  
Mat3: 06  
Other Materials: SILT  
Formation Top Depth: 4  
Formation End Depth: 31  
Formation End Depth UOM: ft

**Overburden and Bedrock**  
**Materials Interval**

Formation ID: 931064755  
Layer: 2  
Color: 2  
General Color: GREY  
Mat1: 12  
Most Common Material: STONES  
Mat2: 79  
Other Materials: PACKED  
Mat3: 01  
Other Materials: FILL  
Formation Top Depth: 1  
Formation End Depth: 4  
Formation End Depth UOM: ft

**Overburden and Bedrock  
Materials Interval**

**Formation ID:** 931064754  
**Layer:** 1  
**Color:** 2  
**General Color:** GREY  
**Mat1:** 00  
**Most Common Material:** UNKNOWN TYPE  
**Mat2:**  
**Other Materials:**  
**Mat3:**  
**Other Materials:**  
**Formation Top Depth:** 0  
**Formation End Depth:** 1  
**Formation End Depth UOM:** ft

**Annular Space/Abandonment  
Sealing Record**

**Plug ID:** 933111861  
**Layer:** 2  
**Plug From:** 3  
**Plug To:** 31  
**Plug Depth UOM:** ft

**Annular Space/Abandonment  
Sealing Record**

**Plug ID:** 933111860  
**Layer:** 1  
**Plug From:** 2  
**Plug To:** 3  
**Plug Depth UOM:** ft

**Method of Construction & Well  
Use**

**Method Construction ID:**  
**Method Construction Code:** 0  
**Method Construction:** Not Known  
**Other Method Construction:**

**Pipe Information**

**Pipe ID:** 10596909  
**Casing No:** 1  
**Comment:**  
**Alt Name:**

**Construction Record - Casing**

**Casing ID:** 930084630  
**Layer:** 1  
**Material:** 5  
**Open Hole or Material:** PLASTIC  
**Depth From:**  
**Depth To:** 28  
**Casing Diameter:** 2  
**Casing Diameter UOM:** inch  
**Casing Depth UOM:** ft

**Construction Record - Screen**

Screen ID: 933326424  
Layer: 1  
Slot: 010  
Screen Top Depth: 28  
Screen End Depth: 31  
Screen Material:  
Screen Depth UOM: ft  
Screen Diameter UOM: inch  
Screen Diameter: 1.5

Water Details

Water ID: 933486024  
Layer: 1  
Kind Code: 1  
Kind: FRESH  
Water Found Depth: 5  
Water Found Depth UOM: ft

Site: lot 15 ON

Database:  
WWIS

Well ID: 1526640  
Construction Date:  
Primary Water Use: Not Used  
Sec. Water Use:  
Final Well Status: Test Hole  
Water Type:  
Casing Material:  
Audit No: 127464  
Tag:  
Construction Method:  
Elevation (m):  
Elevation Reliability:  
Depth to Bedrock:  
Well Depth:  
Overburden/Bedrock:  
Pump Rate:  
Static Water Level:  
Flowing (Y/N):  
Flow Rate:  
Clear/Cloudy:

Data Entry Status:  
Data Src: 1  
Date Received: 10/19/1992  
Selected Flag: Yes  
Abandonment Rec:  
Contractor: 6571  
Form Version: 1  
Owner:  
Street Name:  
County: OTTAWA-CARLETON  
Municipality: OTTAWA CITY  
Site Info:  
Lot: 015  
Concession:  
Concession Name:  
Easting NAD83:  
Northing NAD83:  
Zone:  
UTM Reliability:

Bore Hole Information

Bore Hole ID: 10048331  
DP2BR:  
Spatial Status:  
Code OB: o  
Code OB Desc: Overburden  
Open Hole:  
Cluster Kind:  
Date Completed: 8/18/1992  
Remarks:  
Elevrc Desc:  
Location Source Date:  
Improvement Location Source:  
Improvement Location Method:  
Source Revision Comment:  
Supplier Comment:

Elevation:  
Elevrc:  
Zone: 18  
East83:  
North83:  
Org CS:  
UTMRC: 9  
UTMRC Desc: unknown UTM  
Location Method: na

Overburden and Bedrock

Materials Interval

Formation ID: 931064737  
Layer: 2

**Color:** 2  
**General Color:** GREY  
**Mat1:** 05  
**Most Common Material:** CLAY  
**Mat2:** 06  
**Other Materials:** SILT  
**Mat3:** 66  
**Other Materials:** DENSE  
**Formation Top Depth:** 3  
**Formation End Depth:** 35  
**Formation End Depth UOM:** ft

**Overburden and Bedrock  
Materials Interval**

**Formation ID:** 931064736  
**Layer:** 1  
**Color:** 2  
**General Color:** GREY  
**Mat1:** 12  
**Most Common Material:** STONES  
**Mat2:** 28  
**Other Materials:** SAND  
**Mat3:**  
**Other Materials:**  
**Formation Top Depth:** 0  
**Formation End Depth:** 3  
**Formation End Depth UOM:** ft

**Annular Space/Abandonment  
Sealing Record**

**Plug ID:** 933111844  
**Layer:** 1  
**Plug From:** 0  
**Plug To:** 2  
**Plug Depth UOM:** ft

**Annular Space/Abandonment  
Sealing Record**

**Plug ID:** 933111845  
**Layer:** 2  
**Plug From:** 2  
**Plug To:** 35  
**Plug Depth UOM:** ft

**Method of Construction & Well  
Use**

**Method Construction ID:**  
**Method Construction Code:** 0  
**Method Construction:** Not Known  
**Other Method Construction:**

**Pipe Information**

**Pipe ID:** 10596901  
**Casing No:** 1  
**Comment:**  
**Alt Name:**

**Construction Record - Casing**

**Casing ID:** 930084622  
**Layer:** 1  
**Material:** 5  
**Open Hole or Material:** PLASTIC  
**Depth From:**  
**Depth To:** 32  
**Casing Diameter:** 2  
**Casing Diameter UOM:** inch  
**Casing Depth UOM:** ft

**Construction Record - Screen**

**Screen ID:** 933326416  
**Layer:** 1  
**Slot:** 010  
**Screen Top Depth:** 32  
**Screen End Depth:** 35  
**Screen Material:**  
**Screen Depth UOM:** ft  
**Screen Diameter UOM:** inch  
**Screen Diameter:** 1.5

**Water Details**

**Water ID:** 933486016  
**Layer:** 1  
**Kind Code:** 1  
**Kind:** FRESH  
**Water Found Depth:** 5  
**Water Found Depth UOM:** ft

**Site:** lot 15 ON

**Database:**  
[WWIS](#)

<b>Well ID:</b> 1526644	<b>Data Entry Status:</b>
<b>Construction Date:</b>	<b>Data Src:</b> 1
<b>Primary Water Use:</b> Not Used	<b>Date Received:</b> 10/19/1992
<b>Sec. Water Use:</b>	<b>Selected Flag:</b> Yes
<b>Final Well Status:</b> Test Hole	<b>Abandonment Rec:</b>
<b>Water Type:</b>	<b>Contractor:</b> 6571
<b>Casing Material:</b>	<b>Form Version:</b> 1
<b>Audit No:</b> 127460	<b>Owner:</b>
<b>Tag:</b>	<b>Street Name:</b>
<b>Construction Method:</b>	<b>County:</b> OTTAWA-CARLETON
<b>Elevation (m):</b>	<b>Municipality:</b> OTTAWA CITY
<b>Elevation Reliability:</b>	<b>Site Info:</b>
<b>Depth to Bedrock:</b>	<b>Lot:</b> 015
<b>Well Depth:</b>	<b>Concession:</b>
<b>Overburden/Bedrock:</b>	<b>Concession Name:</b>
<b>Pump Rate:</b>	<b>Easting NAD83:</b>
<b>Static Water Level:</b>	<b>Northing NAD83:</b>
<b>Flowing (Y/N):</b>	<b>Zone:</b>
<b>Flow Rate:</b>	<b>UTM Reliability:</b>
<b>Clear/Cloudy:</b>	

**Bore Hole Information**

<b>Bore Hole ID:</b> 10048335	<b>Elevation:</b>
<b>DP2BR:</b>	<b>Elevrc:</b>
<b>Spatial Status:</b>	<b>Zone:</b> 18
<b>Code OB:</b> o	<b>East83:</b>
<b>Code OB Desc:</b> Overburden	<b>North83:</b>
<b>Open Hole:</b>	<b>Org CS:</b>
<b>Cluster Kind:</b>	<b>UTMRC:</b> 9
<b>Date Completed:</b> 8/18/1992	<b>UTMRC Desc:</b> unknown UTM
<b>Remarks:</b>	<b>Location Method:</b> na



**Elevrc Desc:**  
**Location Source Date:**  
**Improvement Location Source:**  
**Improvement Location Method:**  
**Source Revision Comment:**  
**Supplier Comment:**

**Overburden and Bedrock**  
**Materials Interval**

**Formation ID:** 931064745  
**Layer:** 2  
**Color:** 2  
**General Color:** GREY  
**Mat1:** 05  
**Most Common Material:** CLAY  
**Mat2:** 06  
**Other Materials:** SILT  
**Mat3:** 11  
**Other Materials:** GRAVEL  
**Formation Top Depth:** 3  
**Formation End Depth:** 28  
**Formation End Depth UOM:** ft

**Overburden and Bedrock**  
**Materials Interval**

**Formation ID:** 931064744  
**Layer:** 1  
**Color:** 2  
**General Color:** GREY  
**Mat1:** 12  
**Most Common Material:** STONES  
**Mat2:** 10  
**Other Materials:** COARSE SAND  
**Mat3:**  
**Other Materials:**  
**Formation Top Depth:** 0  
**Formation End Depth:** 3  
**Formation End Depth UOM:** ft

**Annular Space/Abandonment**  
**Sealing Record**

**Plug ID:** 933111852  
**Layer:** 1  
**Plug From:** 0  
**Plug To:** 2  
**Plug Depth UOM:** ft

**Annular Space/Abandonment**  
**Sealing Record**

**Plug ID:** 933111853  
**Layer:** 2  
**Plug From:** 2  
**Plug To:** 21  
**Plug Depth UOM:** ft

**Method of Construction & Well**  
**Use**

**Method Construction ID:**  
**Method Construction Code:** 0  
**Method Construction:** Not Known

**Other Method Construction:**

**Pipe Information**

**Pipe ID:** 10596905  
**Casing No:** 1  
**Comment:**  
**Alt Name:**

**Construction Record - Casing**

**Casing ID:** 930084626  
**Layer:** 1  
**Material:** 5  
**Open Hole or Material:** PLASTIC  
**Depth From:**  
**Depth To:** 19  
**Casing Diameter:** 2  
**Casing Diameter UOM:** inch  
**Casing Depth UOM:** ft

**Construction Record - Screen**

**Screen ID:** 933326420  
**Layer:** 1  
**Slot:** 010  
**Screen Top Depth:** 15  
**Screen End Depth:** 18  
**Screen Material:**  
**Screen Depth UOM:** ft  
**Screen Diameter UOM:** inch  
**Screen Diameter:** 1.5

**Water Details**

**Water ID:** 933486020  
**Layer:** 1  
**Kind Code:** 1  
**Kind:** FRESH  
**Water Found Depth:** 1  
**Water Found Depth UOM:** ft

**Site:** lot 17 ON

**Database:**  
[WWIS](#)

**Well ID:** 1522714  
**Construction Date:**  
**Primary Water Use:** Domestic  
**Sec. Water Use:**  
**Final Well Status:** Water Supply  
**Water Type:**  
**Casing Material:**  
**Audit No:** 18396  
**Tag:**  
**Construction Method:**  
**Elevation (m):**  
**Elevation Reliability:**  
**Depth to Bedrock:**  
**Well Depth:**  
**Overburden/Bedrock:**  
**Pump Rate:**  
**Static Water Level:**  
**Flowing (Y/N):**  
**Flow Rate:**  
**Clear/Cloudy:**

**Data Entry Status:**  
**Data Src:** 1  
**Date Received:** 10/25/1988  
**Selected Flag:** Yes  
**Abandonment Rec:**  
**Contractor:** 3644  
**Form Version:** 1  
**Owner:**  
**Street Name:**  
**County:** OTTAWA-CARLETON  
**Municipality:** GLOUCESTER TOWNSHIP  
**Site Info:**  
**Lot:** 017  
**Concession:**  
**Concession Name:**  
**Easting NAD83:**  
**Northing NAD83:**  
**Zone:**  
**UTM Reliability:**

**Bore Hole Information**

**Bore Hole ID:** 10044524  
**DP2BR:** 26  
**Spatial Status:**  
**Code OB:** r  
**Code OB Desc:** Bedrock  
**Open Hole:**  
**Cluster Kind:**  
**Date Completed:** 6/9/1988  
**Remarks:**  
**Elevrc Desc:**  
**Location Source Date:**  
**Improvement Location Source:**  
**Improvement Location Method:**  
**Source Revision Comment:**  
**Supplier Comment:**

**Elevation:**  
**Elevrc:**  
**Zone:** 18  
**East83:**  
**North83:**  
**Org CS:**  
**UTMRC:** 9  
**UTMRC Desc:** unknown UTM  
**Location Method:** na

**Overburden and Bedrock**

**Materials Interval**

**Formation ID:** 931052372  
**Layer:** 2  
**Color:** 2  
**General Color:** GREY  
**Mat1:** 14  
**Most Common Material:** HARDPAN  
**Mat2:**  
**Other Materials:**  
**Mat3:**  
**Other Materials:**  
**Formation Top Depth:** 14  
**Formation End Depth:** 26  
**Formation End Depth UOM:** ft

**Overburden and Bedrock**

**Materials Interval**

**Formation ID:** 931052371  
**Layer:** 1  
**Color:** 2  
**General Color:** GREY  
**Mat1:** 05  
**Most Common Material:** CLAY  
**Mat2:**  
**Other Materials:**  
**Mat3:**  
**Other Materials:**  
**Formation Top Depth:** 0  
**Formation End Depth:** 14  
**Formation End Depth UOM:** ft

**Overburden and Bedrock**

**Materials Interval**

**Formation ID:** 931052373  
**Layer:** 3  
**Color:** 2  
**General Color:** GREY  
**Mat1:** 15  
**Most Common Material:** LIMESTONE  
**Mat2:**  
**Other Materials:**  
**Mat3:**

**Other Materials:**  
**Formation Top Depth:** 26  
**Formation End Depth:** 64  
**Formation End Depth UOM:** ft

**Method of Construction & Well Use**

**Method Construction ID:**  
**Method Construction Code:** 5  
**Method Construction:** Air Percussion  
**Other Method Construction:**

**Pipe Information**

**Pipe ID:** 10593094  
**Casing No:** 1  
**Comment:**  
**Alt Name:**

**Construction Record - Casing**

**Casing ID:** 930077863  
**Layer:** 1  
**Material:** 1  
**Open Hole or Material:** STEEL  
**Depth From:**  
**Depth To:** 29  
**Casing Diameter:** 6  
**Casing Diameter UOM:** inch  
**Casing Depth UOM:** ft

**Construction Record - Casing**

**Casing ID:** 930077864  
**Layer:** 2  
**Material:** 4  
**Open Hole or Material:** OPEN HOLE  
**Depth From:**  
**Depth To:** 64  
**Casing Diameter:** 6  
**Casing Diameter UOM:** inch  
**Casing Depth UOM:** ft

**Results of Well Yield Testing**

**Pump Test ID:** 991522714  
**Pump Set At:**  
**Static Level:** 10  
**Final Level After Pumping:** 50  
**Recommended Pump Depth:** 50  
**Pumping Rate:** 15  
**Flowing Rate:**  
**Recommended Pump Rate:** 10  
**Levels UOM:** ft  
**Rate UOM:** GPM  
**Water State After Test Code:** 2  
**Water State After Test:** CLOUDY  
**Pumping Test Method:** 1  
**Pumping Duration HR:** 1  
**Pumping Duration MIN:** 0  
**Flowing:** N

**Draw Down & Recovery**

**Pump Test Detail ID:** 934905080  
**Test Type:**  
**Test Duration:** 60  
**Test Level:** 50  
**Test Level UOM:** ft

**Draw Down & Recovery**

**Pump Test Detail ID:** 934656263  
**Test Type:**  
**Test Duration:** 45  
**Test Level:** 50  
**Test Level UOM:** ft

**Draw Down & Recovery**

**Pump Test Detail ID:** 934386887  
**Test Type:**  
**Test Duration:** 30  
**Test Level:** 50  
**Test Level UOM:** ft

**Draw Down & Recovery**

**Pump Test Detail ID:** 934111043  
**Test Type:**  
**Test Duration:** 15  
**Test Level:** 50  
**Test Level UOM:** ft

**Water Details**

**Water ID:** 933480713  
**Layer:** 1  
**Kind Code:** 1  
**Kind:** FRESH  
**Water Found Depth:** 56  
**Water Found Depth UOM:** ft

**Site:** lot 15 ON

**Database:**  
[WWIS](#)

**Well ID:** 1526646  
**Construction Date:**  
**Primary Water Use:** Not Used  
**Sec. Water Use:**  
**Final Well Status:** Test Hole  
**Water Type:**  
**Casing Material:**  
**Audit No:** 127458  
**Tag:**  
**Construction Method:**  
**Elevation (m):**  
**Elevation Reliability:**  
**Depth to Bedrock:**  
**Well Depth:**  
**Overburden/Bedrock:**  
**Pump Rate:**  
**Static Water Level:**  
**Flowing (Y/N):**  
**Flow Rate:**  
**Clear/Cloudy:**

**Data Entry Status:**  
**Data Src:** 1  
**Date Received:** 10/19/1992  
**Selected Flag:** Yes  
**Abandonment Rec:**  
**Contractor:** 6571  
**Form Version:** 1  
**Owner:**  
**Street Name:**  
**County:** OTTAWA-CARLETON  
**Municipality:** OTTAWA CITY  
**Site Info:**  
**Lot:** 015  
**Concession:**  
**Concession Name:**  
**Easting NAD83:**  
**Northing NAD83:**  
**Zone:**  
**UTM Reliability:**

**Bore Hole Information**

**Bore Hole ID:** 10048337  
**DP2BR:**  
**Spatial Status:**  
**Code OB:** o  
**Code OB Desc:** Overburden  
**Open Hole:**  
**Cluster Kind:**  
**Date Completed:** 8/13/1992  
**Remarks:**  
**Elevrc Desc:**  
**Location Source Date:**  
**Improvement Location Source:**  
**Improvement Location Method:**  
**Source Revision Comment:**  
**Supplier Comment:**

**Elevation:**  
**Elevrc:**  
**Zone:** 18  
**East83:**  
**North83:**  
**Org CS:**  
**UTMRC:** 9  
**UTMRC Desc:** unknown UTM  
**Location Method:** na

**Overburden and Bedrock**

**Materials Interval**

**Formation ID:** 931064750  
**Layer:** 3  
**Color:** 2  
**General Color:** GREY  
**Mat1:** 05  
**Most Common Material:** CLAY  
**Mat2:** 06  
**Other Materials:** SILT  
**Mat3:** 28  
**Other Materials:** SAND  
**Formation Top Depth:** 6  
**Formation End Depth:** 25  
**Formation End Depth UOM:** ft

**Overburden and Bedrock**

**Materials Interval**

**Formation ID:** 931064749  
**Layer:** 2  
**Color:** 6  
**General Color:** BROWN  
**Mat1:** 10  
**Most Common Material:** COARSE SAND  
**Mat2:** 11  
**Other Materials:** GRAVEL  
**Mat3:** 01  
**Other Materials:** FILL  
**Formation Top Depth:** 1  
**Formation End Depth:** 6  
**Formation End Depth UOM:** ft

**Overburden and Bedrock**

**Materials Interval**

**Formation ID:** 931064751  
**Layer:** 4  
**Color:** 2  
**General Color:** GREY  
**Mat1:** 05  
**Most Common Material:** CLAY  
**Mat2:** 11  
**Other Materials:** GRAVEL  
**Mat3:** 77  
**Other Materials:** LOOSE  
**Formation Top Depth:** 25

**Formation End Depth:** 31  
**Formation End Depth UOM:** ft

**Overburden and Bedrock  
Materials Interval**

**Formation ID:** 931064748  
**Layer:** 1  
**Color:** 2  
**General Color:** GREY  
**Mat1:** 00  
**Most Common Material:** UNKNOWN TYPE  
**Mat2:** 73  
**Other Materials:** HARD  
**Mat3:**  
**Other Materials:**  
**Formation Top Depth:** 0  
**Formation End Depth:** 1  
**Formation End Depth UOM:** ft

**Annular Space/Abandonment  
Sealing Record**

**Plug ID:** 933111857  
**Layer:** 2  
**Plug From:** 3  
**Plug To:** 31  
**Plug Depth UOM:** ft

**Annular Space/Abandonment  
Sealing Record**

**Plug ID:** 933111856  
**Layer:** 1  
**Plug From:** 2  
**Plug To:** 3  
**Plug Depth UOM:** ft

**Method of Construction & Well  
Use**

**Method Construction ID:**  
**Method Construction Code:** 0  
**Method Construction:** Not Known  
**Other Method Construction:**

**Pipe Information**

**Pipe ID:** 10596907  
**Casing No:** 1  
**Comment:**  
**Alt Name:**

**Construction Record - Casing**

**Casing ID:** 930084628  
**Layer:** 1  
**Material:** 5  
**Open Hole or Material:** PLASTIC  
**Depth From:**  
**Depth To:** 28  
**Casing Diameter:** 2  
**Casing Diameter UOM:** inch  
**Casing Depth UOM:** ft

**Construction Record - Screen**

Screen ID: 933326422  
Layer: 1  
Slot: 010  
Screen Top Depth: 28  
Screen End Depth: 31  
Screen Material:  
Screen Depth UOM: ft  
Screen Diameter UOM: inch  
Screen Diameter: 1.5

**Water Details**

Water ID: 933486022  
Layer: 1  
Kind Code: 1  
Kind: FRESH  
Water Found Depth: 5  
Water Found Depth UOM: ft

**Site:**  
lot 15 ON

**Database:**  
WWIS

Well ID:	1526642	Data Entry Status:	
Construction Date:		Data Src:	1
Primary Water Use:	Not Used	Date Received:	10/19/1992
Sec. Water Use:		Selected Flag:	Yes
Final Well Status:	Test Hole	Abandonment Rec:	
Water Type:		Contractor:	6571
Casing Material:		Form Version:	1
Audit No:	127462	Owner:	
Tag:		Street Name:	
Construction Method:		County:	OTTAWA-CARLETON
Elevation (m):		Municipality:	OTTAWA CITY
Elevation Reliability:		Site Info:	
Depth to Bedrock:		Lot:	015
Well Depth:		Concession:	
Overburden/Bedrock:		Concession Name:	
Pump Rate:		Easting NAD83:	
Static Water Level:		Northing NAD83:	
Flowing (Y/N):		Zone:	
Flow Rate:		UTM Reliability:	
Clear/Cloudy:			

**Bore Hole Information**

Bore Hole ID:	10048333	Elevation:	
DP2BR:		Elevrc:	
Spatial Status:		Zone:	18
Code OB:	o	East83:	
Code OB Desc:	Overburden	North83:	
Open Hole:		Org CS:	
Cluster Kind:		UTMRC:	9
Date Completed:	8/17/1992	UTMRC Desc:	unknown UTM
Remarks:		Location Method:	na
Elevrc Desc:			
Location Source Date:			
Improvement Location Source:			
Improvement Location Method:			
Source Revision Comment:			
Supplier Comment:			

**Overburden and Bedrock**



**Materials Interval**

**Formation ID:** 931064741  
**Layer:** 2  
**Color:** 2  
**General Color:** GREY  
**Mat1:** 05  
**Most Common Material:** CLAY  
**Mat2:** 06  
**Other Materials:** SILT  
**Mat3:** 66  
**Other Materials:** DENSE  
**Formation Top Depth:** 2  
**Formation End Depth:** 305  
**Formation End Depth UOM:** ft

**Overburden and Bedrock**  
**Materials Interval**

**Formation ID:** 931064740  
**Layer:** 1  
**Color:** 2  
**General Color:** GREY  
**Mat1:** 12  
**Most Common Material:** STONES  
**Mat2:**  
**Other Materials:**  
**Mat3:**  
**Other Materials:**  
**Formation Top Depth:** 0  
**Formation End Depth:** 2  
**Formation End Depth UOM:** ft

**Annular Space/Abandonment**  
**Sealing Record**

**Plug ID:** 933111849  
**Layer:** 2  
**Plug From:** 3  
**Plug To:** 30  
**Plug Depth UOM:** ft

**Annular Space/Abandonment**  
**Sealing Record**

**Plug ID:** 933111848  
**Layer:** 1  
**Plug From:** 0  
**Plug To:** 3  
**Plug Depth UOM:** ft

**Method of Construction & Well**  
**Use**

**Method Construction ID:**  
**Method Construction Code:** 0  
**Method Construction:** Not Known  
**Other Method Construction:**

**Pipe Information**

**Pipe ID:** 10596903  
**Casing No:** 1  
**Comment:**  
**Alt Name:**

**Construction Record - Casing**

**Casing ID:** 930084624  
**Layer:** 1  
**Material:** 5  
**Open Hole or Material:** PLASTIC  
**Depth From:**  
**Depth To:** 28  
**Casing Diameter:** 2  
**Casing Diameter UOM:** inch  
**Casing Depth UOM:** ft

**Construction Record - Screen**

**Screen ID:** 933326418  
**Layer:** 1  
**Slot:** 010  
**Screen Top Depth:** 28  
**Screen End Depth:** 31  
**Screen Material:**  
**Screen Depth UOM:** ft  
**Screen Diameter UOM:** inch  
**Screen Diameter:** 1.5

**Water Details**

**Water ID:** 933486018  
**Layer:** 1  
**Kind Code:** 1  
**Kind:** FRESH  
**Water Found Depth:** 5  
**Water Found Depth UOM:** ft

## Appendix: Database Descriptions

Environmental Risk Information Services (ERIS) can search the following databases. The extent of historical information varies with each database and current information is determined by what is publicly available to ERIS at the time of update. **Note:** Databases denoted with " \* " indicates that the database will no longer be updated. See the individual database description for more information.

### **Abandoned Aggregate Inventory:**

Provincial [AAGR](#)

The MAAP Program maintains a database of abandoned pits and quarries. Please note that the database is only referenced by lot and concession and city/town location. The database provides information regarding the location, type, size, land use, status and general comments.\*

**Government Publication Date: Sept 2002\***

### **Aggregate Inventory:**

Provincial [AGR](#)

The Ontario Ministry of Natural Resources maintains a database of all active pits and quarries. The database provides information regarding the registered owner/operator, location name, operation type, approval type, and maximum annual tonnage.

**Government Publication Date: Up to Sep 2019**

### **Abandoned Mine Information System:**

Provincial [AMIS](#)

The Abandoned Mines Information System contains data on known abandoned and inactive mines located on both Crown and privately held lands. The information was provided by the Ministry of Northern Development and Mines (MNDM), with the following disclaimer: "the database provided has been compiled from various sources, and the Ministry of Northern Development and Mines makes no representation and takes no responsibility that such information is accurate, current or complete". Reported information includes official mine name, status, background information, mine start/end date, primary commodity, mine features, hazards and remediation.

**Government Publication Date: 1800-Oct 2018**

### **Anderson's Waste Disposal Sites:**

Private [ANDR](#)

The information provided in this database was collected by examining various historical documents which aimed to characterize the likely position of former waste disposal sites from 1860 to present. The research initiative behind the creation of this database was to identify those sites that are missing from the Ontario MOE Waste Disposal Site Inventory, as well as to provide revisions and corrections to the positions and descriptions of sites currently listed in the MOE inventory. In addition to historic waste disposal facilities, the database also identifies certain auto wreckers and scrap yards that have been extrapolated from documentary sources. Please note that the data is not warranted to be complete, exhaustive or authoritative. The information was collected for research purposes only.

**Government Publication Date: 1860s-Present**

### **Aboveground Storage Tanks:**

Provincial [AST](#)

Historical listing of aboveground storage tanks made available by the Department of Natural Resources and Forestry. Includes tanks used to hold water or petroleum. This dataset has been retired as of September 25, 2014 and will no longer be updated.

**Government Publication Date: May 31, 2014**

### **Automobile Wrecking & Supplies:**

Private [AUWR](#)

This database provides an inventory of known locations that are involved in the scrap metal, automobile wrecking/recycling, and automobile parts & supplies industry. Information is provided on the company name, location and business type.

**Government Publication Date: 1999-Jul 31, 2019**

### **Borehole:**

Provincial [BORE](#)

A borehole is the generalized term for any narrow shaft drilled in the ground, either vertically or horizontally. The information here includes geotechnical investigations or environmental site assessments, mineral exploration, or as a pilot hole for installing piers or underground utilities. Information is from many sources such as the Ministry of Transportation (MTO) boreholes from engineering reports and projects from the 1950 to 1990's in Southern Ontario. Boreholes from the Ontario Geological Survey (OGS) including The Urban Geology Analysis Information System (UGAIS) and the York Peel Durham Toronto (YPDT) database of the Conservation Authority Moraine Coalition. This database will include fields such as location, stratigraphy, depth, elevation, year drilled, etc. For all water well data or oil and gas well data for Ontario please refer to WWIS and OOGW.

**Government Publication Date: 1875-Jul 2018**

**Certificates of Approval:**

Provincial CA

This database contains the following types of approvals: Air & Noise, Industrial Sewage, Municipal & Private Sewage, Waste Management Systems and Renewable Energy Approvals. The MOE in Ontario states that any facility that releases emissions to the atmosphere, discharges contaminants to ground or surface water, provides potable water supplies, or stores, transports or disposes of waste, must have a Certificate of Approval before it can operate lawfully. Fields include approval number, business name, address, approval date, approval type and status. This database will no longer be updated, as CofA's have been replaced by either Environmental Activity and Sector Registry (EASR) or Environmental Compliance Approval (ECA). Please refer to those individual databases for any information after Oct.31, 2011.

**Government Publication Date: 1985-Oct 30, 2011\*****Dry Cleaning Facilities:**

Federal CDRY

List of dry cleaning facilities made available by Environment and Climate Change Canada. Environment and Climate Change Canada's Tetrachloroethylene (Use in Dry Cleaning and Reporting Requirements) Regulations (SOR/2003-79) are intended to reduce releases of tetrachloroethylene to the environment from dry cleaning facilities.

**Government Publication Date: Jan 2004-Dec 2017****Commercial Fuel Oil Tanks:**

Provincial CFOT

Locations of commercial underground fuel oil tanks. This is not a comprehensive or complete inventory of commercial fuel tanks in the province; this listing is a copy of records of registered commercial underground fuel oil tanks obtained under Access to Public Information.

Note that the following types of tanks do not require registration: waste oil tanks in apartments, office buildings, residences, etc.; aboveground gas or diesel tanks. Records are not verified for accuracy or completeness.

**Government Publication Date: Feb 28, 2017****Chemical Register:**

Private CHEM

This database includes information from both a one time study conducted in 1992 and private source and is a listing of facilities that manufacture or distribute chemicals. The production of these chemical substances may involve one or more chemical reactions and/or chemical separation processes (i.e. fractionation, solvent extraction, crystallization, etc.).

**Government Publication Date: 1999-Jul 31, 2019****Compressed Natural Gas Stations:**

Private CNG

Canada has a network of public access compressed natural gas (CNG) refuelling stations. These stations dispense natural gas in compressed form at 3,000 pounds per square inch (psi), the pressure which is allowed within the current Canadian codes and standards. The majority of natural gas refuelling is located at existing retail gasoline that have a separate refuelling island for natural gas. This list of stations is made available by the Canadian Natural Gas Vehicle Alliance.

**Government Publication Date: Dec 2012 - Aug 2019****Inventory of Coal Gasification Plants and Coal Tar Sites:**

Provincial COAL

This inventory includes both the "Inventory of Coal Gasification Plant Waste Sites in Ontario-April 1987" and the Inventory of Industrial Sites Producing or Using Coal Tar and Related Tars in Ontario-November 1988) collected by the MOE. It identifies industrial sites that produced and continue to produce or use coal tar and other related tars. Detailed information is available and includes: facility type, size, land use, information on adjoining properties, soil condition, site operators/occupants, site description, potential environmental impacts and historic maps available. This was a one-time inventory.\*

**Government Publication Date: Apr 1987 and Nov 1988\*****Compliance and Convictions:**

Provincial CONV

This database summarizes the fines and convictions handed down by the Ontario courts beginning in 1989. Companies and individuals named here have been found guilty of environmental offenses in Ontario courts of law.

**Government Publication Date: 1989-Jul 2019****Certificates of Property Use:**

Provincial CPU

This is a subset taken from Ontario's Environmental Registry (EBR) database. It will include all CPU's on the registry such as (EPA s. 168.6) - Certificate of Property Use.

**Government Publication Date: 1994-Oct 31, 2019****Drill Hole Database:**

Provincial DRL

The Ontario Drill Hole Database contains information on more than 113,000 percussion, overburden, sonic and diamond drill holes from assessment files on record with the department of Mines and Minerals. Please note that limited data is available for southern Ontario, as it was the last area to be completed. The database was created when surveys submitted to the Ministry were converted in the Assessment File Research Image Database (AFRI) project. However, the degree of accuracy (coordinates) as to the exact location of drill holes is dependent upon the source document submitted to the MNDM. Levels of accuracy used to locate holes are: centering on the mining claim; a sketch of the mining claim; a 1:50,000 map; a detailed company map; or from submitted a "Report of Work".

**Government Publication Date: 1886 - Oct 2018**

**Environmental Activity and Sector Registry:**

Provincial [EASR](#)

On October 31, 2011, a smarter, faster environmental approvals system came into effect in Ontario. The EASR allows businesses to register certain activities with the ministry, rather than apply for an approval. The registry is available for common systems and processes, to which preset rules of operation can be applied. The EASR is currently available for: heating systems, standby power systems and automotive refinishing. Businesses whose activities aren't subject to the EASR may apply for an ECA (Environmental Compliance Approval), Please see our ECA database.

**Government Publication Date: Oct 2011-Oct 31, 2019**

**Environmental Registry:**

Provincial [EBR](#)

The Environmental Registry lists proposals, decisions and exceptions regarding policies, Acts, instruments, or regulations that could significantly affect the environment. Through the Registry, thirteen provincial ministries notify the public of upcoming proposals and invite their comments. For example, if a local business is requesting a permit, license, or certificate of approval to release substances into the air or water; these are notified on the registry. Data includes: Approval for discharge into the natural environment other than water (i.e. Air) - EPA s. 9, Approval for sewage works - OWRA s. 53(1), and EPA s. 27 - Approval for a waste disposal site. For information regarding Permit to Take Water (PTTW), Certificate of Property Use (CPU) and (ORD) Orders please refer to those individual databases.

**Government Publication Date: 1994-Oct 31, 2019**

**Environmental Compliance Approval:**

Provincial [ECA](#)

On October 31, 2011, a smarter, faster environmental approvals system came into effect in Ontario. In the past, a business had to apply for multiple approvals (known as certificates of approval) for individual processes and pieces of equipment. Today, a business either registers itself, or applies for a single approval, depending on the types of activities it conducts. Businesses whose activities aren't subject to the EASR may apply for an ECA. A single ECA addresses all of a business's emissions, discharges and wastes. Separate approvals for air, noise and waste are no longer required. This database will also include Renewable Energy Approvals. For certificates of approval prior to Nov 1st, 2011, please refer to the CA database. For all Waste Disposal Sites please refer to the WDS database.

**Government Publication Date: Oct 2011-Oct 31, 2019**

**Environmental Effects Monitoring:**

Federal [EEM](#)

The Environmental Effects Monitoring program assesses the effects of effluent from industrial or other sources on fish, fish habitat and human usage of fisheries resources. Since 1992, pulp and paper mills have been required to conduct EEM studies under the Pulp and Paper Effluent Regulations. This database provides information on the mill name, geographical location and sub-lethal toxicity data.

**Government Publication Date: 1992-2007\***

**ERIS Historical Searches:**

Private [EHS](#)

ERIS has compiled a database of all environmental risk reports completed since March 1999. Available fields for this database include: site location, date of report, type of report, and search radius. As per all other databases, the ERIS database can be referenced on both the map and "Statistical Profile" page.

**Government Publication Date: 1999-Jul 31, 2019**

**Environmental Issues Inventory System:**

Federal [EIS](#)

The Environmental Issues Inventory System was developed through the implementation of the Environmental Issues and Remediation Plan. This plan was established to determine the location and severity of contaminated sites on inhabited First Nation reserves, and where necessary, to remediate those that posed a risk to health and safety; and to prevent future environmental problems. The EIS provides information on the reserve under investigation, inventory number, name of site, environmental issue, site action (Remediation, Site Assessment), and date investigation completed.

**Government Publication Date: 1992-2001\***

**Emergency Management Historical Event:**

Provincial [EMHE](#)

List of locations of historical occurrences of emergency events, including those assigned to the Ministry of Natural Resources by Order-In-Council (OIC) under the Emergency Management and Civil Protection Act, as well as events where MNR provided requested emergency response assistance. Many of these events will have involved community evacuations, significant structural loss, and/or involvement of MNR emergency response staff. These events fall into one of ten (10) type categories: Dam Failure; Drought / Low Water; Erosion; Flood; Forest Fire; Soil and Bedrock Instability; Petroleum Resource Center Event, EMO Requested Assistance, Continuity of Operations Event, Other Requested Assistance. EMHE record details are reproduced by ERIS under License with the Ontario Ministry of Natural Resources © Queen's Printer for Ontario, 2017.

**Government Publication Date: Dec 31, 2016**

**Environmental Penalty Annual Report:**

Provincial [EPAR](#)

This database contains data from Ontario's annual environmental penalty report published by the Ministry of the Environment and Climate Change. These reports provide information on environmental penalties for land or water violations issued to companies in one of the nine industrial sectors covered by the Municipal Industrial Strategy for Abatement (MISA) regulations.

**Government Publication Date: Jan 1, 2011 - Dec 31, 2018**

**List of Expired Fuels Safety Facilities:**

Provincial EXP

List of facilities and tanks for which there was once a fuel registration. This is not a comprehensive or complete inventory of expired tanks/tank facilities in the province; this listing is a copy of previously registered tanks and facilities obtained under Access to Public Information. Includes private fuel outlets, bulk plants, fuel oil tanks, gasoline stations, marinas, propane filling stations, liquid fuel tanks, piping systems, etc; includes tanks which have been removed from the ground.

Notes: registration was not required for private fuel underground/aboveground storage tanks prior to January 1990, nor for furnace oil tanks prior to May 1, 2002; registration is not required for waste oil tanks in apartments, office buildings, residences, etc., or aboveground gas or diesel tanks. Records are not verified for accuracy or completeness.

**Government Publication Date: Feb 28, 2017**

**Federal Convictions:**

Federal FCON

Environment Canada maintains a database referred to as the "Environmental Registry" that details prosecutions under the Canadian Environmental Protection Act (CEPA) and the Fisheries Act (FA). Information is provided on the company name, location, charge date, offence and penalty.

**Government Publication Date: 1988-Jun 2007\***

**Contaminated Sites on Federal Land:**

Federal FCS

The Federal Contaminated Sites Inventory includes information on known federal contaminated sites under the custodianship of departments, agencies and consolidated Crown corporations as well as those that are being or have been investigated to determine whether they have contamination arising from past use that could pose a risk to human health or the environment. The inventory also includes non-federal contaminated sites for which the Government of Canada has accepted some or all financial responsibility. It does not include sites where contamination has been caused by, and which are under the control of, enterprise Crown corporations, private individuals, firms or other levels of government.

**Government Publication Date: Jun 2000-Aug 2019**

**Federal Identification Registry for Storage Tank Systems (FIRSTS):**

Federal FED TANKS

A list of federally regulated Storage tanks from the Federal Identification Registry for Storage Tank Systems (FIRSTS). FIRSTS is Environment and Climate Change Canada's database of storage tank systems subject to the Storage Tank for Petroleum Products and Allied Petroleum Products Regulations. The main objective of the Regulations is to prevent soil and groundwater contamination from storage tank systems located on federal and aboriginal lands. Storage tank systems that do not have a valid identification number displayed in a readily visible location on or near the storage tank system may be refused product delivery.

**Government Publication Date: May 31, 2018**

**Fisheries & Oceans Fuel Tanks:**

Federal FOFT

Fisheries & Oceans Canada maintains an inventory of aboveground & underground fuel storage tanks located on Fisheries & Oceans property or controlled by DFO. Our inventory provides information on the site name, location, tank owner, tank operator, facility type, storage tank location, tank contents & capacity, and date of tank installation.

**Government Publication Date: 1964-Sep 2018**

**Fuel Storage Tank:**

Provincial FST

List of registered private and retail fuel storage tanks. This is not a comprehensive or complete inventory of private and retail fuel storage tanks in the province; this listing is a copy of registered private and retail fuel storage tanks, obtained under Access to Public Information.

Notes: registration was not required for private fuel underground/aboveground storage tanks prior to January 1990, nor for furnace oil tanks prior to May 1, 2002; registration is not required for waste oil tanks in apartments, office buildings, residences, etc., or aboveground gas or diesel tanks. Records are not verified for accuracy or completeness.

**Government Publication Date: Feb 28, 2017**

**Fuel Storage Tank - Historic:**

Provincial FSTH

The Fuels Safety Branch of the Ontario Ministry of Consumer and Commercial Relations maintained a database of all registered private fuel storage tanks. Public records of private fuel storage tanks are only available since the registration became effective in September 1989. This information is now collected by the Technical Standards and Safety Authority.

**Government Publication Date: Pre-Jan 2010\***

**Ontario Regulation 347 Waste Generators Summary:**

Provincial GEN

Regulation 347 of the Ontario EPA defines a waste generation site as any site, equipment and/or operation involved in the production, collection, handling and/or storage of regulated wastes. A generator of regulated waste is required to register the waste generation site and each waste produced, collected, handled, or stored at the site. This database contains the registration number, company name and address of registered generators including the types of hazardous wastes generated. It includes data on waste generating facilities such as: drycleaners, waste treatment and disposal facilities, machine shops, electric power distribution etc. This information is a summary of all years from 1986 including the most currently available data. Some records may contain, within the company name, the phrase "See & Use..." followed by a series of letters and numbers. This occurs when one company is amalgamated with or taken over by another registered company. The number listed as "See & Use", refers to the new ownership and the other identification number refers to the original ownership. This phrase serves as a link between the 2 companies until operations have been fully transferred.

**Government Publication Date: 1986-Jul 31, 2019**

**Greenhouse Gas Emissions from Large Facilities:**

Federal

GHG

List of greenhouse gas emissions from large facilities made available by Environment Canada. Greenhouse gas emissions in kilotonnes of carbon dioxide equivalents (kt CO2 eq).

**Government Publication Date: 2013-Dec 2017**

**TSSA Historic Incidents:**

Provincial

HINC

List of historic incidences of spills and leaks of diesel, fuel oil, gasoline, natural gas, propane, and hydrogen recorded by the TSSA in their previous incident tracking system. The TSSA's Fuels Safety Program administers the Technical Standards & Safety Act 2000, providing fuel-related safety services associated with the safe transportation, storage, handling and use of fuels such as gasoline, diesel, propane, natural gas and hydrogen. Under this Act, the TSSA regulates fuel suppliers, storage facilities, transport trucks, pipelines, contractors and equipment or appliances that use fuels. Records are not verified for accuracy or completeness. This is not a comprehensive or complete inventory of historical fuel spills and leaks in the province. This listing is a copy of the data captured at one moment in time and is hence limited by the record date provided here.

**Government Publication Date: 2006-June 2009\***

**Indian & Northern Affairs Fuel Tanks:**

Federal

IAFT

The Department of Indian & Northern Affairs Canada (INAC) maintains an inventory of aboveground & underground fuel storage tanks located on both federal and crown land. Our inventory provides information on the reserve name, location, facility type, site/facility name, tank type, material & ID number, tank contents & capacity, and date of tank installation.

**Government Publication Date: 1950-Aug 2003\***

**Fuel Oil Spills and Leaks:**

Provincial

INC

Listing of spills and leaks of diesel, fuel oil, gasoline, natural gas, propane, and hydrogen reported to the Spills Action Centre (SAC). This is not a comprehensive or complete inventory of fuel-related leaks, spills, and incidents in the province; this listing is a copy of incidents reported to the SAC, obtained under Access to Public Information. Includes incidents from fuel-related hazards such as spills, fires, and explosions. Records are not verified for accuracy or completeness.

**Government Publication Date: Feb 28, 2017**

**Landfill Inventory Management Ontario:**

Provincial

LIMO

The Landfill Inventory Management Ontario (LIMO) database is updated every year, as the ministry compiles new and updated information. The inventory will include small and large landfills. Additionally, each year the ministry will request operators of the larger landfills complete a landfill data collection form that will be used to update LIMO and will include the following information from the previous operating year. This will include additional information such as estimated amount of total waste received, landfill capacity, estimated total remaining landfill capacity, fill rates, engineering designs, reporting and monitoring details, size of location, service area, approved waste types, leachate of site treatment, contaminant attenuation zone and more. The small landfills will include information such as site owner, site location and certificate of approval # and status.

**Government Publication Date: Feb 28, 2019**

**Canadian Mine Locations:**

Private

MINE

This information is collected from the Canadian & American Mines Handbook. The Mines database is a national database that provides over 290 listings on mines (listed as public companies) dealing primarily with precious metals and hard rocks. Listed are mines that are currently in operation, closed, suspended, or are still being developed (advanced projects). Their locations are provided as geographic coordinates (x, y and/or longitude, latitude). As of 2002, data pertaining to Canadian smelters and refineries has been appended to this database.

**Government Publication Date: 1998-2009\***

**Mineral Occurrences:**

Provincial

MNR

In the early 70's, the Ministry of Northern Development and Mines created an inventory of approximately 19,000 mineral occurrences in Ontario, in regard to metallic and industrial minerals, as well as some information on building stones and aggregate deposits. Please note that the "Horizontal Positional Accuracy" is approximately +/- 200 m. Many reference elements for each record were derived from field sketches using pace or chain/tape measurements against claim posts or topographic features in the area. The primary limiting factor for the level of positional accuracy is the scale of the source material. The testing of horizontal accuracy of the source materials was accomplished by comparing the plan metric (X and Y) coordinates of that point with the coordinates of the same point as defined from a source of higher accuracy.

**Government Publication Date: 1846-Jan 2019**

**National Analysis of Trends in Emergencies System (NATES):**

Federal

NATE

In 1974 Environment Canada established the National Analysis of Trends in Emergencies System (NATES) database, for the voluntary reporting of significant spill incidents. The data was to be used to assist in directing the work of the emergencies program. NATES ran from 1974 to 1994. Extensive information is available within this database including company names, place where the spill occurred, date of spill, cause, reason and source of spill, damage incurred, and amount, concentration, and volume of materials released.

**Government Publication Date: 1974-1994\***

**Non-Compliance Reports:**

Provincial

NCPL

The Ministry of the Environment provides information about non-compliant discharges of contaminants to air and water that exceed legal allowable limits, from regulated industrial and municipal facilities. A reported non-compliance failure may be in regard to a Control Order, Certificate of Approval, Sectoral Regulation or specific regulation/act.

**Government Publication Date:** Dec 31, 2017

**National Defense & Canadian Forces Fuel Tanks:**

Federal

NDFT

The Department of National Defense and the Canadian Forces maintains an inventory of all aboveground & underground fuel storage tanks located on DND lands. Our inventory provides information on the base name, location, tank type & capacity, tank contents, tank class, date of tank installation, date tank last used, and status of tank as of May 2001. This database will no longer be updated due to the new National Security protocols which have prohibited any release of this database.

**Government Publication Date:** Up to May 2001\*

**National Defense & Canadian Forces Spills:**

Federal

NDSP

The Department of National Defense and the Canadian Forces maintains an inventory of spills to land and water. All spill sites have been classified under the "Transportation of Dangerous Goods Act - 1992". Our inventory provides information on the facility name, location, spill ID #, spill date, type of spill, as well as the quantity of substance spilled & recovered.

**Government Publication Date:** Mar 1999-Apr 2018

**National Defence & Canadian Forces Waste Disposal Sites:**

Federal

NDWD

The Department of National Defence and the Canadian Forces maintains an inventory of waste disposal sites located on DND lands. Where available, our inventory provides information on the base name, location, type of waste received, area of site, depth of site, year site opened/closed and status.

**Government Publication Date:** 2001-Apr 2007\*

**National Energy Board Pipeline Incidents:**

Federal

NEBI

Locations of pipeline incidents from 2008 to present, made available by the Canada Energy Regulator (CER) - previously the National Energy Board (NEB). Includes incidents reported under the Onshore Pipeline Regulations and the Processing Plant Regulations related to pipelines under federal jurisdiction, does not include incident data related to pipelines under provincial or territorial jurisdiction.

**Government Publication Date:** 2008-Jun 30, 2019

**National Energy Board Wells:**

Federal

NEBP

The NEBW database contains information on onshore & offshore oil and gas wells that are outside provincial jurisdiction(s) and are thereby regulated by the National Energy Board. Data is provided regarding the operator, well name, well ID No./UWI, status, classification, well depth, spud and release date.

**Government Publication Date:** 1920-Feb 2003\*

**National Environmental Emergencies System (NEES):**

Federal

NEES

In 2000, the Emergencies program implemented NEES, a reporting system for spills of hazardous substances. For the most part, this system only captured data from the Atlantic Provinces, some from Quebec and Ontario and a portion from British Columbia. Data for Alberta, Saskatchewan, Manitoba and the Territories was not captured. However, NEES is also a repository for previous Environment Canada spill datasets. NEES is composed of the historic datasets ' or Trends ' which dates from approximately 1974 to present. NEES Trends is a compilation of historic databases, which were merged and includes data from NATES (National Analysis of Trends in Emergencies System), ARTS (Atlantic Regional Trends System), and NEES. In 2001, the Emergencies Program determined that variations in reporting regimes and requirements between federal and provincial agencies made national spill reporting and trend analysis difficult to achieve. As a consequence, the department has focused efforts on capturing data on spills of substances which fall under its legislative authority only (CEPA and FA). As such, the NEES database will be decommissioned in December 2004.

**Government Publication Date:** 1974-2003\*

**National PCB Inventory:**

Federal

NPCB

Environment Canada's National PCB inventory includes information on in-use PCB containing equipment in Canada including federal, provincial and private facilities. Federal out-of-service PCB containing equipment and PCB waste owned by the federal government or by federally regulated industries such as airlines, railway companies, broadcasting companies, telephone and telecommunications companies, pipeline companies, etc. are also listed. Although it is not Environment Canada's mandate to collect data on non-federal PCB waste, the National PCB inventory includes some information on provincial and private PCB waste and storage sites. Some addresses provided may be Head Office addresses and are not necessarily the location of where the waste is being used or stored.

**Government Publication Date:** 1988-2008\*

**National Pollutant Release Inventory:**

Federal

NPRI

Environment Canada has defined the National Pollutant Release Inventory ("NPRI") as a federal government initiative designed to collect comprehensive national data regarding releases to air, water, or land, and waste transfers for recycling for more than 300 listed substances.

**Government Publication Date:** 1993-May 2017



**Oil and Gas Wells:**

Private

[OGWE](#)

The Nickle's Energy Group (publisher of the Daily Oil Bulletin) collects information on drilling activity including operator and well statistics. The well information database includes name, location, class, status and depth. The main Nickle's database is updated on a daily basis, however, this database is updated on a monthly basis. More information is available at [www.nickles.com](http://www.nickles.com).

**Government Publication Date: 1988-Aug 31, 2019**

**Ontario Oil and Gas Wells:**

Provincial

[OOGW](#)

In 1998, the MNR handed over to the Ontario Oil, Gas and Salt Resources Corporation, the responsibility of maintaining a database of oil and gas wells drilled in Ontario. The OGSR Library has over 20,000+ wells in their database. Information available for all wells in the ERIS database include well owner/operator, location, permit issue date, and well cap date, license No., status, depth and the primary target (rock unit) of the well being drilled. All geology/stratigraphy table information, plus all water table information is also provide for each well record.

**Government Publication Date: 1800-Jun 2019**

**Inventory of PCB Storage Sites:**

Provincial

[OPCB](#)

The Ontario Ministry of Environment, Waste Management Branch, maintains an inventory of PCB storage sites within the province. Ontario Regulation 11/82 (Waste Management - PCB) and Regulation 347 (Generator Waste Management) under the Ontario EPA requires the registration of inactive PCB storage equipment and/or disposal sites of PCB waste with the Ontario Ministry of Environment. This database contains information on: 1) waste quantities; 2) major and minor sites storing liquid or solid waste; and 3) a waste storage inventory.

**Government Publication Date: 1987-Oct 2004; 2012-Dec 2013**

**Orders:**

Provincial

[ORD](#)

This is a subset taken from Ontario's Environmental Registry (EBR) database. It will include all Orders on the registry such as (EPA s. 17) - Order for remedial work, (EPA s. 18) - Order for preventative measures, (EPA s. 43) - Order for removal of waste and restoration of site, (EPA s. 44) - Order for conformity with Act for waste disposal sites, (EPA s. 136) - Order for performance of environmental measures.

**Government Publication Date: 1994-Oct 31, 2019**

**Canadian Pulp and Paper:**

Private

[PAP](#)

This information is part of the Pulp and Paper Canada Directory. The Directory provides a comprehensive listing of the locations of pulp and paper mills and the products that they produce.

**Government Publication Date: 1999, 2002, 2004, 2005, 2009-2014**

**Parks Canada Fuel Storage Tanks:**

Federal

[PCFT](#)

Canadian Heritage maintains an inventory of known fuel storage tanks operated by Parks Canada, in both National Parks and at National Historic Sites. The database details information on site name, location, tank install/removal date, capacity, fuel type, facility type, tank design and owner/operator.

**Government Publication Date: 1920-Jan 2005\***

**Pesticide Register:**

Provincial

[PES](#)

The Ontario Ministry of the Environment and Climate Change maintains a database of licensed operators and vendors of registered pesticides.

**Government Publication Date: 1988-Oct 2019**

**Pipeline Incidents:**

Provincial

[PINC](#)

List of pipeline incidents (strikes, leaks, spills). This is not a comprehensive or complete inventory of pipeline incidents in the province; this listing in an historical copy of records previously obtained under Access to Public Information. Records are not verified for accuracy or completeness.

**Government Publication Date: Feb 28, 2017**

**Private and Retail Fuel Storage Tanks:**

Provincial

[PRT](#)

The Fuels Safety Branch of the Ontario Ministry of Consumer and Commercial Relations maintained a database of all registered private fuel storage tanks and licensed retail fuel outlets. This database includes an inventory of locations that have gasoline, oil, waste oil, natural gas and/or propane storage tanks on their property. The MCCR no longer collects this information. This information is now collected by the Technical Standards and Safety Authority (TSSA).

**Government Publication Date: 1989-1996\***

**Permit to Take Water:**

Provincial

[PTTW](#)

This is a subset taken from Ontario's Environmental Registry (EBR) database. It will include all PTTW's on the registry such as OWRA s. 34 - Permit to take water.

**Government Publication Date: 1994-Oct 31, 2019**

**Ontario Regulation 347 Waste Receivers Summary:**

Provincial REC

Part V of the Ontario Environmental Protection Act ("EPA") regulates the disposal of regulated waste through an operating waste management system or a waste disposal site operated or used pursuant to the terms and conditions of a Certificate of Approval or a Provisional Certificate of Approval. Regulation 347 of the Ontario EPA defines a waste receiving site as any site or facility to which waste is transferred by a waste carrier. A receiver of regulated waste is required to register the waste receiving facility. This database represents registered receivers of regulated wastes, identified by registration number, company name and address, and includes receivers of waste such as: landfills, incinerators, transfer stations, PCB storage sites, sludge farms and water pollution control plants. This information is a summary of all years from 1986 including the most currently available data.

**Government Publication Date: 1986-2016**

**Record of Site Condition:**

Provincial RSC

The Record of Site Condition (RSC) is part of the Ministry of the Environment's Brownfields Environmental Site Registry. Protection from environmental clean-up orders for property owners is contingent upon documentation known as a record of site condition (RSC) being filed in the Environmental Site Registry. In order to file an RSC, the property must have been properly assessed and shown to meet the soil, sediment and groundwater standards appropriate for the use (such as residential) proposed to take place on the property. The Record of Site Condition Regulation (O. Reg. 153/04) details requirements related to site assessment and clean up.

RSCs filed after July 1, 2011 will also be included as part of the new (O.Reg. 511/09).

**Government Publication Date: 1997-Sept 2001, Oct 2004-Sep 2019**

**Retail Fuel Storage Tanks:**

Private RST

This database includes an inventory of retail fuel outlet locations (including marinas) that have on their property gasoline, oil, waste oil, natural gas and / or propane storage tanks.

**Government Publication Date: 1999-Jul 31, 2019**

**Scott's Manufacturing Directory:**

Private SCT

Scott's Directories is a data bank containing information on over 200,000 manufacturers across Canada. Even though Scott's listings are voluntary, it is the most comprehensive database of Canadian manufacturers available. Information concerning a company's address, plant size, and main products are included in this database.

**Government Publication Date: 1992-Mar 2011\***

**Ontario Spills:**

Provincial SPL

This database identifies information such as location (approximate), type and quantity of contaminant, date of spill, environmental impact, cause, nature of impact, etc. Information from 1988-2002 was part of the ORIS (Occurrence Reporting Information System). The SAC (Spills Action Centre) handles all spills reported in Ontario. Regulations for spills in Ontario are part of the MOE's Environmental Protection Act, Part X.

**Government Publication Date: 1988-Feb 2019**

**Wastewater Discharger Registration Database:**

Provincial SRDS

Information under this heading is combination of the following 2 programs. The Municipal/Industrial Strategy for Abatement (MISA) division of the Ontario Ministry of Environment maintained a database of all direct dischargers of toxic pollutants within nine sectors including: Electric Power Generation; Mining; Petroleum Refining; Organic Chemicals; Inorganic Chemicals; Pulp & Paper; Metal Casting; Iron & Steel; and Quarries. All sampling information is now collected and stored within the Sample Result Data Store (SRDS).

**Government Publication Date: 1990-Dec 31, 2017**

**Anderson's Storage Tanks:**

Private TANK

The information provided in this database was collected by examining various historical documents, which identified the location of former storage tanks, containing substances such as fuel, water, gas, oil, and other various types of miscellaneous products. Information is available in regard to business operating at tank site, tank location, permit year, permit & installation type, no. of tanks installed & configuration and tank capacity. Data contained within this database pertains only to the city of Toronto and is not warranted to be complete, exhaustive or authoritative. The information was collected for research purposes only.

**Government Publication Date: 1915-1953\***

**Transport Canada Fuel Storage Tanks:**

Federal TCFT

List of fuel storage tanks currently or previously owned or operated by Transport Canada. This inventory also includes tanks on The Pickering Lands, which refers to 7,530 hectares (18,600 acres) of land in Pickering, Markham, and Uxbridge owned by the Government of Canada since 1972; properties on this land has been leased by the government since 1975, and falls under the Site Management Policy of Transport Canada, but is administered by Public Works and Government Services Canada. This inventory provides information on the site name, location, tank age, capacity and fuel type.

**Government Publication Date: 1970-Aug 2018**

**Variances for Abandonment of Underground Storage Tanks:**

Provincial [VAR](#)

Listing of variances granted for storage tank abandonment. This is not a comprehensive or complete inventory of tank abandonment variances in the province; this listing is a copy of tank abandonment variance records previously obtained under Access to Public Information. In Ontario, registered underground storage tanks must be removed within two years of disuse; if removal of a tank is not feasible, an application may be sought for a variance from this code requirement.

Records are not verified for accuracy or completeness.

**Government Publication Date: Feb 28, 2017**

**Waste Disposal Sites - MOE CA Inventory:**

Provincial [WDS](#)

The Ontario Ministry of Environment, Waste Management Branch, maintains an inventory of known open (active or inactive) and closed disposal sites in the Province of Ontario. Active sites maintain a Certificate of Approval, are approved to receive and are receiving waste. Inactive sites maintain Certificate(s) of Approval but are not receiving waste. Closed sites are not receiving waste. The data contained within this database was compiled from the MOE's Certificate of Approval database. Locations of these sites may be cross-referenced to the Anderson database described under ERIS's Private Source Database section, by the CA number. All new Environmental Compliance Approvals handed out after Oct 31, 2011 for Waste Disposal Sites will still be found in this database.

**Government Publication Date: Oct 2011-Oct 31, 2019**

**Waste Disposal Sites - MOE 1991 Historical Approval Inventory:**

Provincial [WDSH](#)

In June 1991, the Ontario Ministry of Environment, Waste Management Branch, published the "June 1991 Waste Disposal Site Inventory", of all known active and closed waste disposal sites as of October 30st, 1990. For each "active" site as of October 31st 1990, information is provided on site location, site/CA number, waste type, site status and site classification. For each "closed" site as of October 31st 1990, information is provided on site location, site/CA number, closure date and site classification. Locations of these sites may be cross-referenced to the Anderson database described under ERIS's Private Source Database section, by the CA number.

**Government Publication Date: Up to Oct 1990\***

**Water Well Information System:**

Provincial [WWIS](#)

This database describes locations and characteristics of water wells found within Ontario in accordance with Regulation 903. It includes such information as coordinates, construction date, well depth, primary and secondary use, pump rate, static water level, well status, etc. Also included are detailed stratigraphy information, approximate depth to bedrock and the approximate depth to the water table.

**Government Publication Date: Feb 28, 2019**

# Definitions

**Database Descriptions:** This section provides a detailed explanation for each database including: source, information available, time coverage, and acronyms used. They are listed in alphabetic order.

**Detail Report:** This is the section of the report which provides the most detail for each individual record. Records are summarized by location, starting with the project property followed by records in closest proximity.

**Distance:** The distance value is the distance between plotted points, not necessarily the distance between the sites' boundaries. All values are an approximation.

**Direction:** The direction value is the compass direction of the site in respect to the project property and/or center point of the report.

**Elevation:** The elevation value is taken from the location at which the records for the site address have been plotted. All values are an approximation. Source: Google Elevation API.

**Executive Summary:** This portion of the report is divided into 3 sections:

'Report Summary'- Displays a chart indicating how many records fall on the project property and, within the report search radii.

'Site Report Summary'-Project Property'- This section lists all the records which fall on the project property. For more details, see the 'Detail Report' section.

'Site Report Summary-Surrounding Properties'- This section summarizes all records on adjacent properties, listing them in order of proximity from the project property. For more details, see the 'Detail Report' section.

**Map Key:** The map key number is assigned according to closest proximity from the project property. Map Key numbers always start at #1. The project property will always have a map key of '1' if records are available. If there is a number in brackets beside the main number, this will indicate the number of records on that specific property. If there is no number in brackets, there is only one record for that property.

The symbol and colour used indicates 'elevation': the red inverted triangle will dictate 'ERIS Sites with Lower Elevation', the yellow triangle will dictate 'ERIS Sites with Higher Elevation' and the orange square will dictate 'ERIS Sites with Same Elevation.'

**Unplottables:** These are records that could not be mapped due to various reasons, including limited geographic information. These records may or may not be in your study area, and are included as reference.

**APPENDIX D**

# Freedom of Information Requests

---

**From:** Public Information Services <publicinformationsservices@tssa.org>  
**Sent:** November 8, 2019 1:40 PM  
**To:** Noble, Jaime  
**Subject:** RE: 19133497 (1000) TSSA Database Search

**EXTERNAL EMAIL**

**No Records Found**

Thank you for your request for confirmation of public information.

- We confirm that there are **no fuel storage tanks records** in our database at the subject address(es).

For a further search in our archives please complete our release of public information form found at [https://www.tssa.org/en/about-tssa/release-of-public-information.aspx?\\_mid\\_=392](https://www.tssa.org/en/about-tssa/release-of-public-information.aspx?_mid_=392) and email the completed form to [publicinformationsservices@tssa.org](mailto:publicinformationsservices@tssa.org) or through mail along with a fee of \$56.50 (including HST) per location. The fee is payable with credit card (Visa or MasterCard) or with a Cheque made payable to TSSA.

Although TSSA believes the information provided pursuant to your request is accurate, please note that TSSA does not warrant this information in any way whatsoever.

Kind regards,



**Connie Hill | Public Information Agent**

Facilities  
345 Carlingview Drive  
Toronto, Ontario M9W 6N9  
Tel: +1-416-734-3383 | Fax: +1-416-231-6183 | E-Mail: [publicinformationsservices@tssa.org](mailto:publicinformationsservices@tssa.org)  
[www.tssa.org](http://www.tssa.org)



---

**From:** Noble, Jaime <Jaime\_Noble@golder.com>  
**Sent:** November 8, 2019 12:36 PM  
**To:** Public Information Services <publicinformationsservices@tssa.org>  
**Subject:** 19133497 (1000) TSSA Database Search

Good Afternoon,

May you please perform a TSSA database record search for any underground storage tanks, registered fuel tanks, outstanding instructions, incident reports, fuel oil spills or contaminations records for the following locations. We found additional information that lead us to this address:



- Lot 16, concession 4, Geographic Township of Gloucester, City of Ottawa, Ontario

Jaime

**Jaime Brear (B.A. Hons.)**  
Environmental Technician

100 Scotia Court, Whitby, Ontario, Canada L1N 8Y6

**T:** +1 905 723 2727 | **D:** +1 (905) 723-2727 x6612 | [golder.com](http://golder.com)

[LinkedIn](#) | [Facebook](#) | [Twitter](#)

### Work Safe, Home Safe

*This email transmission is confidential and may contain proprietary information for the exclusive use of the intended recipient. Any use, distribution or copying of this transmission, other than by the intended recipient, is strictly prohibited. If you are not the intended recipient, please notify the sender and delete all copies. Electronic media is susceptible to unauthorized modification, deterioration, and incompatibility. Accordingly, the electronic media version of any work product may not be relied upon.*

Golder and the G logo are trademarks of Golder Associates Corporation

**Please consider the environment before printing this email.**

This electronic message and any attached documents are intended only for the named recipients. This communication from the Technical Standards and Safety Authority may contain information that is privileged, confidential or otherwise protected from disclosure and it must not be disclosed, copied, forwarded or distributed without authorization. If you have received this message in error, please notify the sender immediately and delete the original message.

**APPENDIX E**

**Photograph Log**





Photo 1 – Leitrim Road looking south east at the Site



Photo 2 – From Kelly Farm Road looking south west at the site (across the swale).

CLIENT  
Tartan Land Consultants Inc. c/o Barret Co-Tenancy

PROJECT  
Phase One Environmental Site Assessment  
Barrett Farm Phase 5, Ottawa, Ontario

CONSULTANT



YYYY-MM-DD 2019-11-20

DESIGNED LJJ

PREPARED LJJ

REVIEWED DP

APPROVED DP

TITLE  
Photographic Record

PROJECT NO. 19133497

REV. A

IF THIS MEASUREMENT DOES NOT MATCH WHAT IS SHOWN, THE SHEET SIZE HAS BEEN MODIFIED FROM ANSI A 25 mm



Photo 3 – Southern portion of the Site looking North



Photo 4 – Typical ponded water in central portion of the Site

CLIENT  
Tartan Land Consultants Inc. c/o Barret Co-Tenancy

PROJECT  
Phase One Environmental Site Assessment  
Barrett Farm Phase 5, Ottawa, Ontario

CONSULTANT



YYYY-MM-DD 2019-11-20

DESIGNED LJJ

PREPARED LJJ

REVIEWED DP

APPROVED DP

TITLE  
Photographic Record

PROJECT NO. 19133497

REV. A

25 mm IF THIS MEASUREMENT DOES NOT MATCH WHAT IS SHOWN, THE SHEET SIZE HAS BEEN MODIFIED FROM ANSI A



Photo 5 – South eastern portion of the Site looking north west



Photo 6 – Land use west of the Site, vacant agricultural land followed by industrial park

CLIENT  
Tartan Land Consultants Inc. c/o Barret Co-Tenancy

PROJECT  
Phase One Environmental Site Assessment  
Barrett Farm Phase 5, Ottawa, Ontario

CONSULTANT  
YYYY-MM-DD 2019-11-20

TITLE  
Photographic Record



DESIGNED: LJJ  
PREPARED: LJJ  
REVIEWED: DP  
APPROVED: DP

PROJECT NO. 19133497

REV. A

25 mm IF THIS MEASUREMENT DOES NOT MATCH WHAT IS SHOWN, THE SHEET SIZE HAS BEEN MODIFIED FROM ANSI A



Photo 7 – Typical land use north of the Site, Leitrim Road followed by vacant agricultural land



Photo 8 – Typical land use east of the Site, residential subdivision under development

CLIENT  
Tartan Land Consultants Inc. c/o Barret Co-Tenancy

PROJECT  
Phase One Environmental Site Assessment  
Barrett Farm Phase 5, Ottawa, Ontario

CONSULTANT



YYYY-MM-DD 2019-11-20

DESIGNED LJJ

PREPARED LJJ

REVIEWED DP

APPROVED DP

TITLE  
Photographic Record

PROJECT NO. 19133497

REV. A



Photo 9 – Stormwater management pond south of the Site



Photo 10 – Stormwater management pond south of the Site

CLIENT  
Tartan Land Consultants Inc. c/o Barret Co-Tenancy

PROJECT  
Phase One Environmental Site Assessment  
Barrett Farm Phase 5, Ottawa, Ontario

CONSULTANT



YYYY-MM-DD 2019-11-20

DESIGNED LJJ

PREPARED LJJ

REVIEWED DP

APPROVED DP

TITLE  
Photographic Record

PROJECT NO. 19133497

REV. A



**[golder.com](http://golder.com)**