

- LEGEND**
- PROPERTY LINE
  - RIGHT OF WAY LIMITS
  - PROPOSED DEPRESSED CURB
  - PROPOSED BARRIER CURB OR MOUNTABLE CURB
  - PROPOSED BARRIER CURB & SIDEWALK
  - 507 200mmØ PROPOSED SANITARY MANHOLE & SEWER
  - 200mmØ PROPOSED SANITARY FORCE MAIN
  - 675mmØ PROPOSED STORM MANHOLE & SEWER
  - CB 224 PROPOSED CATCHBASIN/MANHOLE & LEAD
  - CB 34 PROPOSED CATCHBASIN & LEAD
  - RYCB 6 PROPOSED REAR YARD CATCHBASIN & SUB-DRAIN
  - PROPOSED SWALE
  - 200mmØ PROPOSED WATERMAIN
  - V&VB PROPOSED VALVE & VALVE BOX LOCATION
  - HYD PROPOSED FIRE HYDRANT C/W LEAD
  - 45° PROPOSED WATERMAIN BEND
  - ▲ DIRECTION OF FLOW
  - ▲ PROPOSED SERVICES LOCATION
  - PROPOSED HEAD WALL
  - PROPOSED RETAINING WALL
  - PROPOSED PEDESTRIAN CROSSOVER
  - PROPOSED PHASING LIMITS
  - PROPOSED CREEK BOTTOM OF SLOPE
  - PROPOSED CREEK TOP OF SLOPE
  - EXISTING DITCH
  - 450mmØ EXISTING SANITARY MANHOLE & SEWER
  - 300mmØ EXISTING WATERMAIN
  - HYD EXISTING FIRE HYDRANT C/W LEAD
  - V&VB EXISTING VALVE & VALVE BOX LOCATION
  - V&VC EXISTING VALVE & VALVE CHAMBER LOCATION
  - UP EXISTING UTILITY POLE
  - OHW EXISTING OVER HEAD WIRE
  - EXISTING SIDEWALK

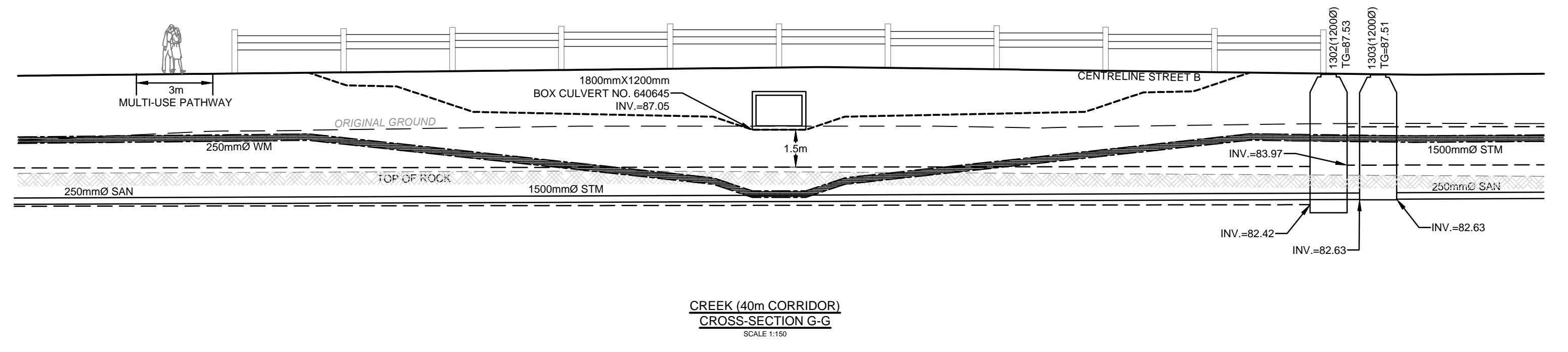
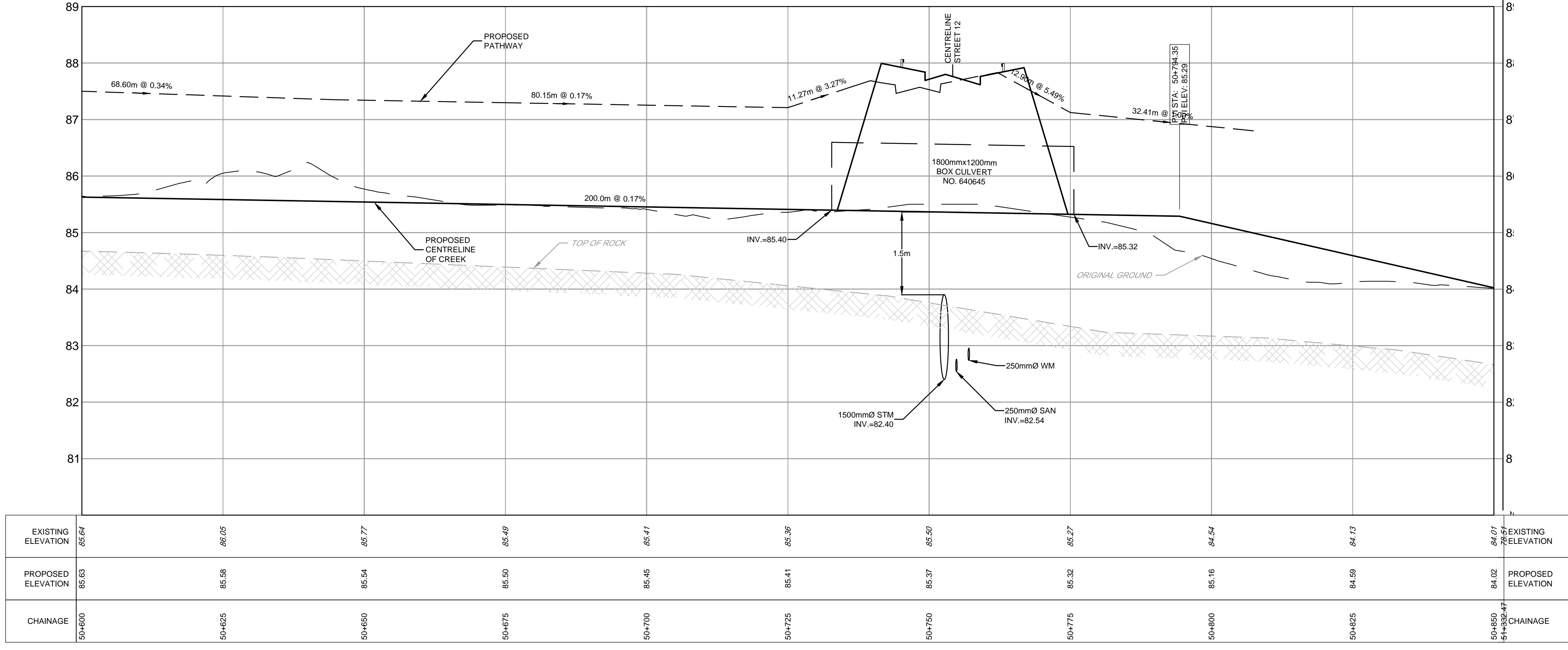

NOTE:  
 THE POSITION OF ALL POLE LINES, CONDUITS, WATERMANS, SEWERS AND OTHER UNDERGROUND AND OVERGROUND UTILITIES AND STRUCTURES IS NOT NECESSARILY SHOWN ON THE CONTRACT DRAWINGS, AND WHERE SHOWN, THE ACCURACY OF THE POSITION OF SUCH UTILITIES AND STRUCTURES IS NOT GUARANTEED. BEFORE STARTING WORK, DETERMINE THE EXACT LOCATION OF ALL SUCH UTILITIES AND STRUCTURES AND ASSUME ALL LIABILITY FOR DAMAGE TO THEM.

**PRELIMINARY  
 NOT FOR  
 CONSTRUCTION**

No.	REVISION	DATE	BY
3.	REVISED AS PER CITY OF OTTAWA COMMENTS	MAY 13/19	MSP
2.	ISSUED TO PATERSON FOR GEOTECHNICAL REVIEW	MAY 3/19	MSP
1.	ISSUED FOR DRAFT PLAN OF SUBDIVISION APPLICATION	JULY 23/18	SAZ

SCALE	1:750		
0	10	20	30

DESIGN	SAZ
CHECKED	DDB
DRAWN	RBG
CHECKED	SAZ
APPROVED	DDB

REFER TO \_\_\_\_\_ FOR ADDITIONAL NOTES

**NOVATECH**  
 Engineers, Planners & Landscape Architects  
 Suite 200, 240 Michael Cowpland Drive  
 Ottawa, Ontario, Canada K2M 1P6  
 Telephone: (613) 254-9643  
 Facsimile: (613) 254-5867  
 Website: www.novatech-eng.com

**SA N. ZORZEL**  
 100191487  
 May 13 2019  
 PROVINCE OF ONTARIO

LOCATION  
 CITY OF OTTAWA  
 CLARIDGE / UNIFORM DEVELOPMENTS INC. (KNEUA)

DRAWING NAME  
**CREEK PLAN AND PROFILE  
 STATION 50+600 TO 50+850**

PROJECT No. 116132  
 REV # 3  
 DRAWING No. 116132 CRK3-DRAFT  
 #17801

C:\Users\116132\OneDrive\116132\CRK3-DRAFT\116132-CRK3-DRAFT\_May 15, 2019 - 9:22am.gpr