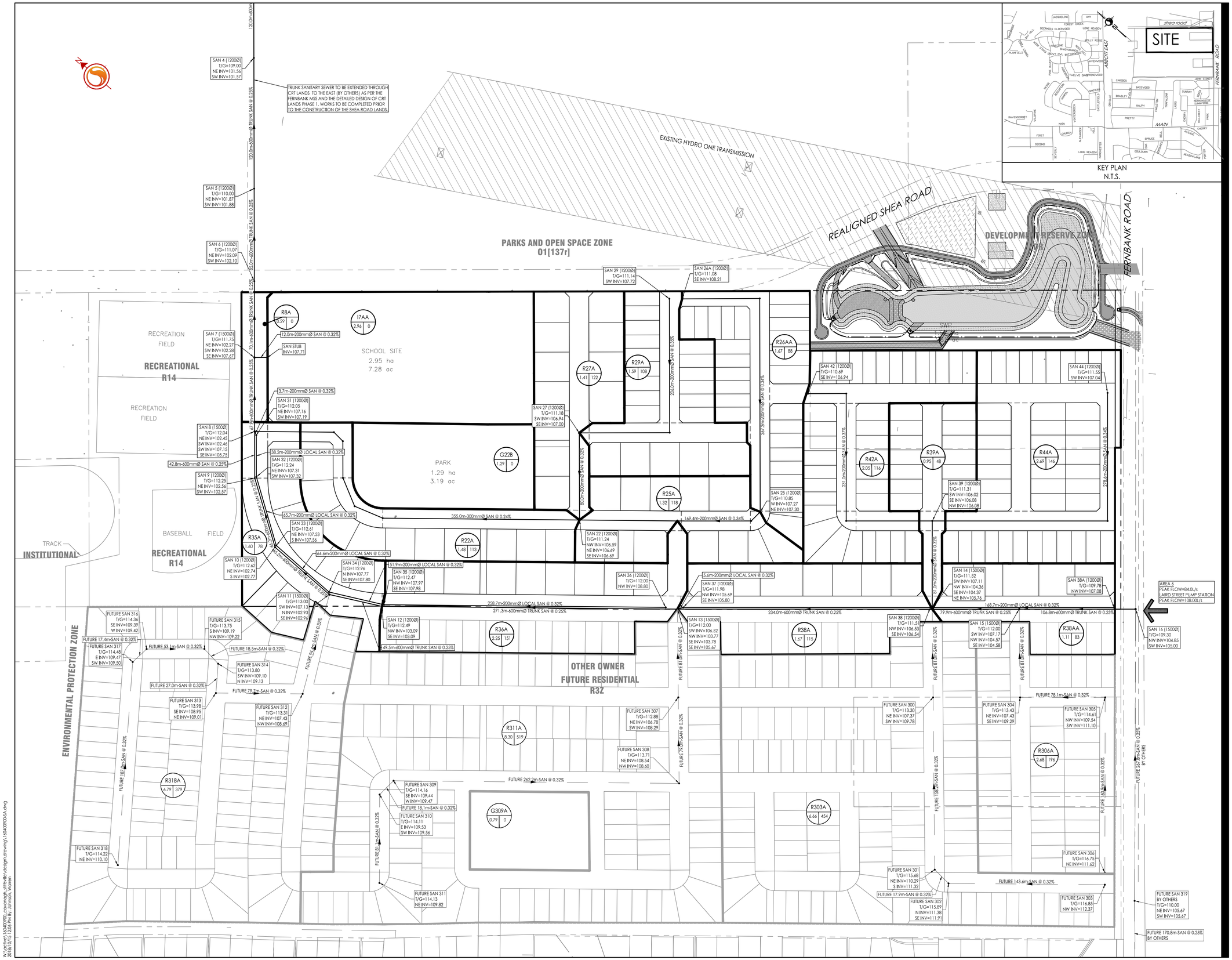





KEY PLAN
N.T.S.

Stantec

Stantec Consulting Ltd.
400 - 1331 Clyde Avenue
Ottawa ON
Tel. 613.722.4420
www.stantec.com

Copyright Reserved

The Contractor shall verify and be responsible for all dimensions. DO NOT scale the drawing - any errors or omissions shall be reported to Stantec without delay.
The Copyrights to all designs and drawings are the property of Stantec. Reproduction or use for any purpose other than that authorized by Stantec is forbidden.

Legend

- R24A / 0.38 / 34 — SANITARY DRAINAGE AREA ID# / POPULATION / SANITARY DRAINAGE AREA ha.
- SANITARY DRAINAGE AREA
- PROPOSED SANITARY SEWER
- FUTURE SANITARY DRAINAGE AREA
- FUTURE STUB

NOTES:
1. SANITARY TRUNK CONNECTION AT APPROVED 600mm DIAMETER STUB WITHIN CRT PHASE 1 DEVELOPMENT (INV=100.65m). SANITARY SEWERS ACROSS THE SITE HAVE BEEN LOWERED TO ALLOW A GRAVITY CONNECTION FROM THE SANITARY TRUNK CONNECTION TO MATCH PROPOSED ELEVATIONS AS PER THE FERNBANK MSS SANITARY DRAINAGE AREA PLAN AT NODE 920. SANITARY SEWERS ACROSS THE SITE HAVE BEEN LOWERED TO ALLOW A GRAVITY CONNECTION FROM THE LAIRD STREET PUMP STATION TO THE CONNECTION ALONG FERNBANK ROAD.

| Revision | By | Appd. | YY.MM.DD |
|---|---|---|---|
| 2 REVISED AS PER CITY COMMENTS | WAJ | KJK | 18.10.12 |
| 1 ISSUED FOR DRAFT PLAN APPROVAL | WAJ | KJK | 18.04.17 |

| File Name: 160400900-DB | Dwn. | Chkd. | Dsgn. | YY.MM.DD |
|---|---|---|---|---|
| | WAJ | KJK | AMP | 17.12.11 |

Permit-Seal

LICENSED PROFESSIONAL ENGINEER
A.M. PAEREZ FERNANDEZ
100105130
2018-10-15
PROVINCE OF ONTARIO

Client/Project
1384341 ONTARIO LTD.

SHEA ROAD LANDS
DESIGN BRIEF
OTTAWA, ON

Title
PRELIMINARY
OVERALL SANITARY DRAINAGE PLAN

Project No. 160400900

Scale 1:1500 (0 15 45 75m)

Drawing No. SA-1

Sheet 4 of 5

Revision 2

W:\active\160400900_cavanagh_littlewillen\design\drawing\160400900-SA.dwg
2018/10/15 2:26 PM By: JOHNSON, Warren

ORIGINAL SHEET - ARCH D