

**DRAWING LEGEND**

- CB CATCH BASIN
- MH MANHOLE
- CB/MH CATCH BASIN/MANHOLE
- WM WATER SERVICE / WATERMAIN
- SN SANITARY SEWER
- ST STORM STOP
- VS VALVE & VALVE BOX
- FH FIRE HYDRANT
- WM WATER METER
- UPO REMOTE WATER METER READOUT
- UPO UTILITY POLE
- UPO EXISTING GRADE ELEVATION
- UPO + 93.79 PROPOSED GRADE ELEVATION
- 0.3% SLOPE OF GRADE
- ..... SILT FENCE BARRIER
- PROPERTY LINE
- FFL=90.15 FIRST FLOOR ELEVATION
- USF=88.50 UNDERSIDE OF FOOTING ELEVATION

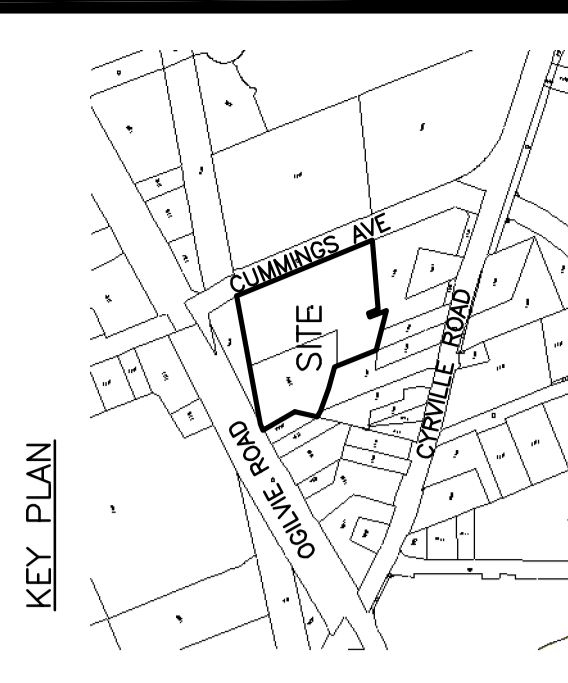

No.	Date	Revision
1	APR 12-12	ISSUED FOR APPROVAL

**D. B. GRAY ENGINEERING INC.**  
 Stormwater Management, Grading & Drainage, Sewer & Sanitary Sewers, Watermain  
 1052 Karsh Drive  
 Ottawa, Ontario  
 K1G 4N1  
 Tel: (613) 249-9044  
 Fax: (613) 249-9815  
 email: dbgray@rogers.com

Project:  
**CUMMINGS AVE. & OGILVIE RD.**  
**TOWNHOUSES**  
 OTTAWA, ONTARIO.

Drawing Title  
**PLAN & PROFILE**

Engineer's Seal  
  
 Drawn: D.B.G.  
 Hor. Scale  
 Vert. Scale  
 Date: **SEP 12 -11**  
 Job: **11041**  
 Drawing No.  
**SS-4**  
 of **6**  
 NOT VALID UNLESS SIGNED & DATED

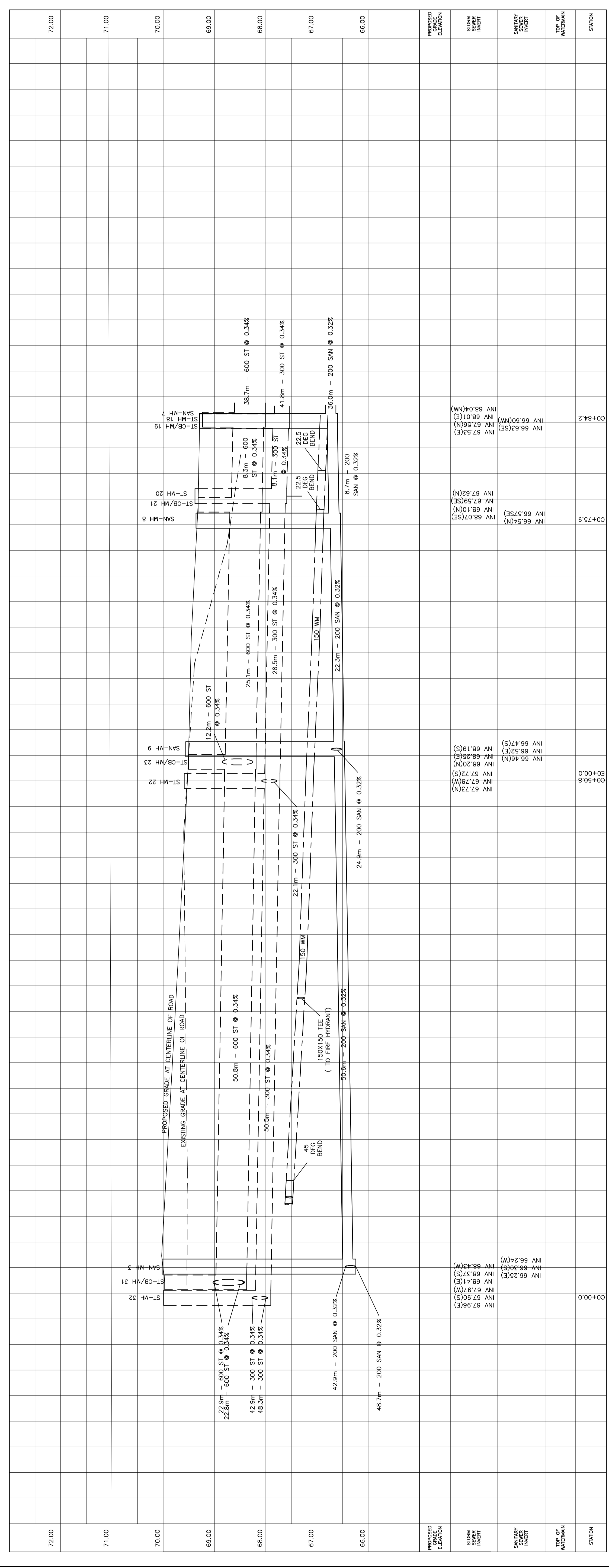
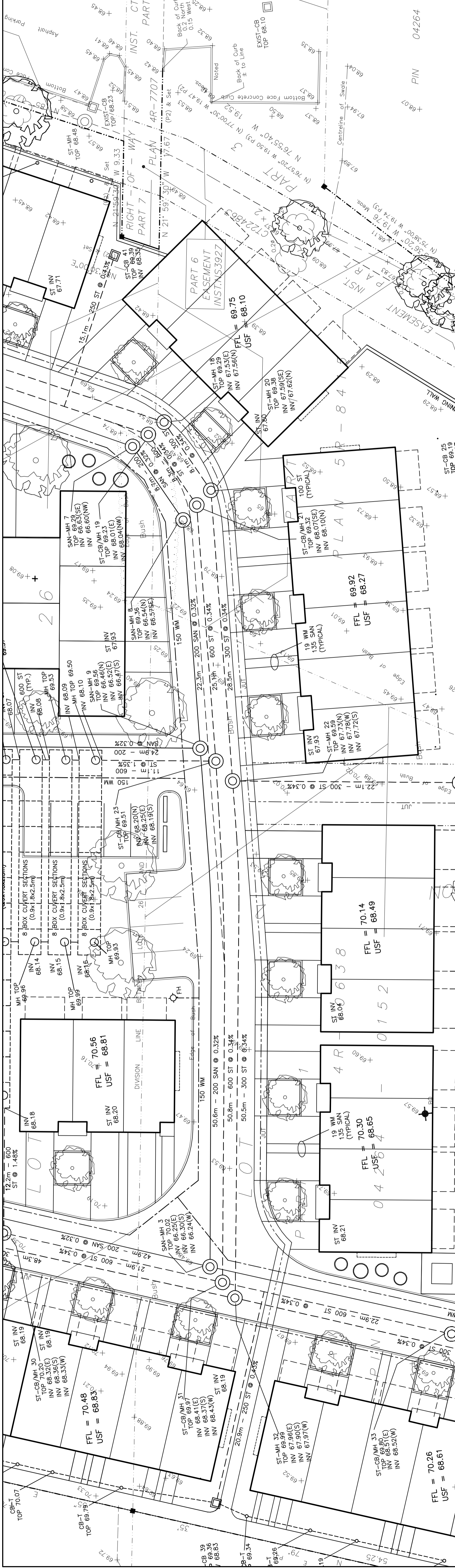

PROPOSED GRADE ELEVATION	EXISTING GRADE ELEVATION	STATION
66.00	66.00	CO+00.0
67.00	67.00	CO+00.0
68.00	68.00	CO+00.0
69.00	69.00	CO+00.0
70.00	70.00	CO+00.0
71.00	71.00	CO+00.0
72.00	72.00	CO+00.0