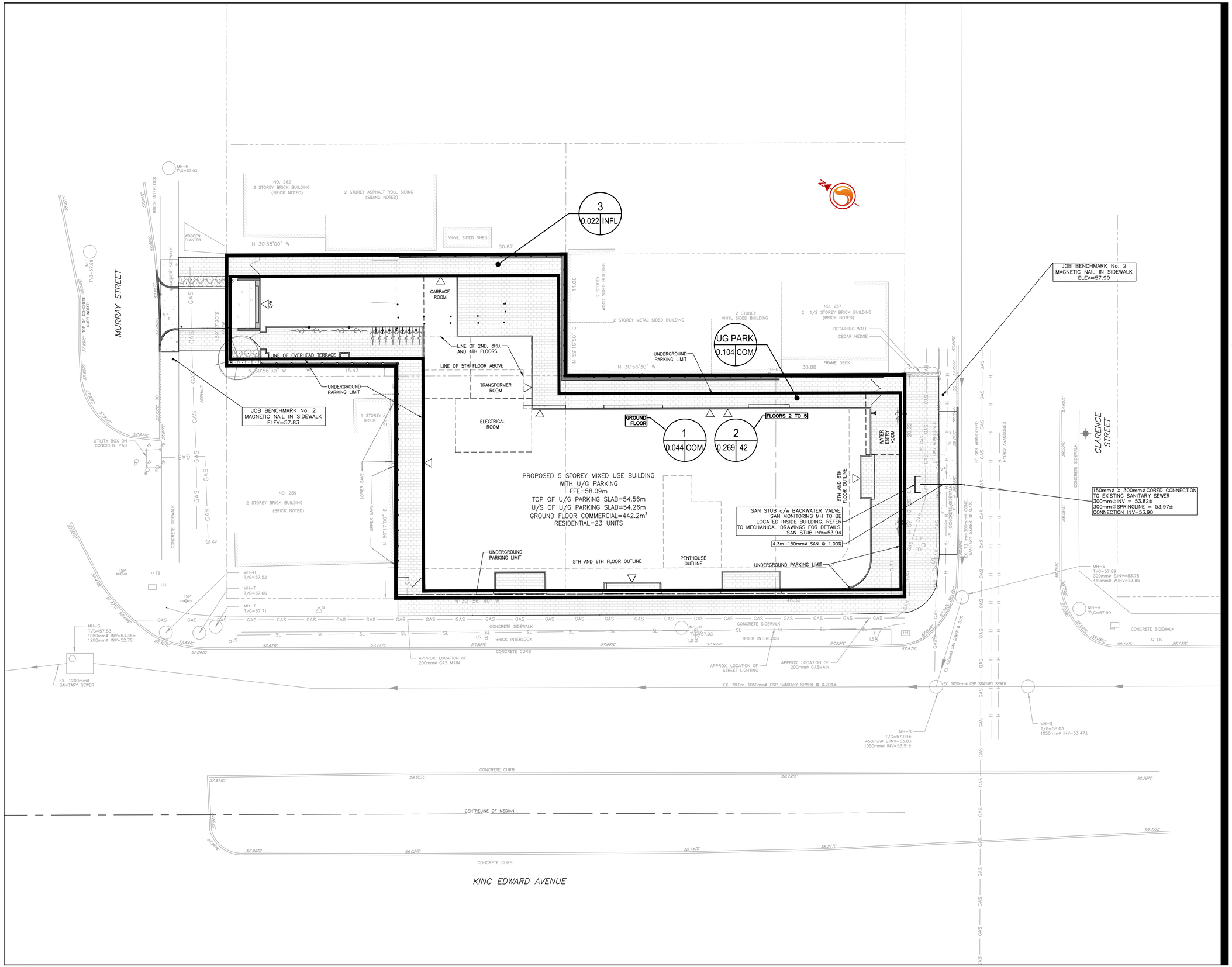

Stantec

Stantec Consulting Ltd.
1331 Clyde Avenue - Suite 400
Ottawa ON Canada
Tel. 613.722.4420
www.stantec.com

Copyright Reserved

The Contractor shall verify and be responsible for all dimensions. DO NOT scale the drawing - any errors or omissions shall be reported to Stantec without delay.
The Copyrights to all designs and drawings are the property of Stantec. Reproduction or use for any purpose other than that authorized by Stantec is forbidden.

Legend

- 1 / 0.38 | 14 — SANITARY DRAINAGE AREA ID#; POPULATION; SANITARY DRAINAGE AREA ha.
- 1 / 0.38 | COM — SANITARY DRAINAGE AREA ID#; COMMERCIAL FLOW RATES USED (50,000 L/Ha/d BUILDING FLOW, AND 0.28 L/s/Ha INFILTRATION); SANITARY DRAINAGE AREA ha.
- SANITARY DRAINAGE AREA
- PROPOSED SANITARY SEWER

Notes

Revision	By	Appd.	YY.MM.DD
2 REVISED AS PER CITY COMMENTS	MJS	KJK	16.09.21
1 REVISED AS PER NEW SITE PLAN	MJS	KJK	16.04.04
0 ISSUED FOR SPA	MJS	KJK	15.08.26

File Name: 160401149-D8.dwg	MJS	KJK	MJS	15.02.10
	Dwn.	Chkd.	Dsgn.	YY.MM.DD

Permit-Seal

LICENSED PROFESSIONAL ENGINEER
A.M.LYNCH
100186565
23 Sep. 2016
PROVINCE OF ONTARIO

Client/Project

CLAUDE LAUZON GROUP LTD.

275 KING EDWARD AVENUE

Ottawa, ON

Title

SANITARY DRAINAGE PLAN

Project No. 160401149

Scale 1:150 (0, 1.5, 4.5, 7.5m)

Drawing No. SAN-1

Sheet 7 of 7

Revision 2

V:\01-SPA\active\160401149_Lauzon Group_King Edward\design\drawing\160401149 D8.dwg
2016/09/23 11:22 AM By: Steps, Mark

ORIGINAL SHEET - ARCH D