

**LEGEND**

- PROPERTY LINE
- $\times$  74.00 PROPOSED GRADE
- $\times$  74.05 EXISTING ELEVATION
- 2.0% PROPOSED SLOPE AND DRAINAGE DIRECTION
- T/G=88.45 PROPOSED TOP OF GRATE ELEVATION
- PROPOSED RETAINING WALL
- PROPOSED BARRIER CURB
- PROPOSED SWALE
- 100 YR 100 YEAR PONDING LEVEL

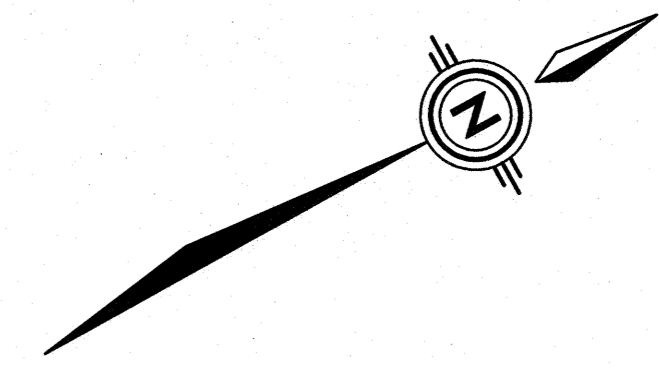
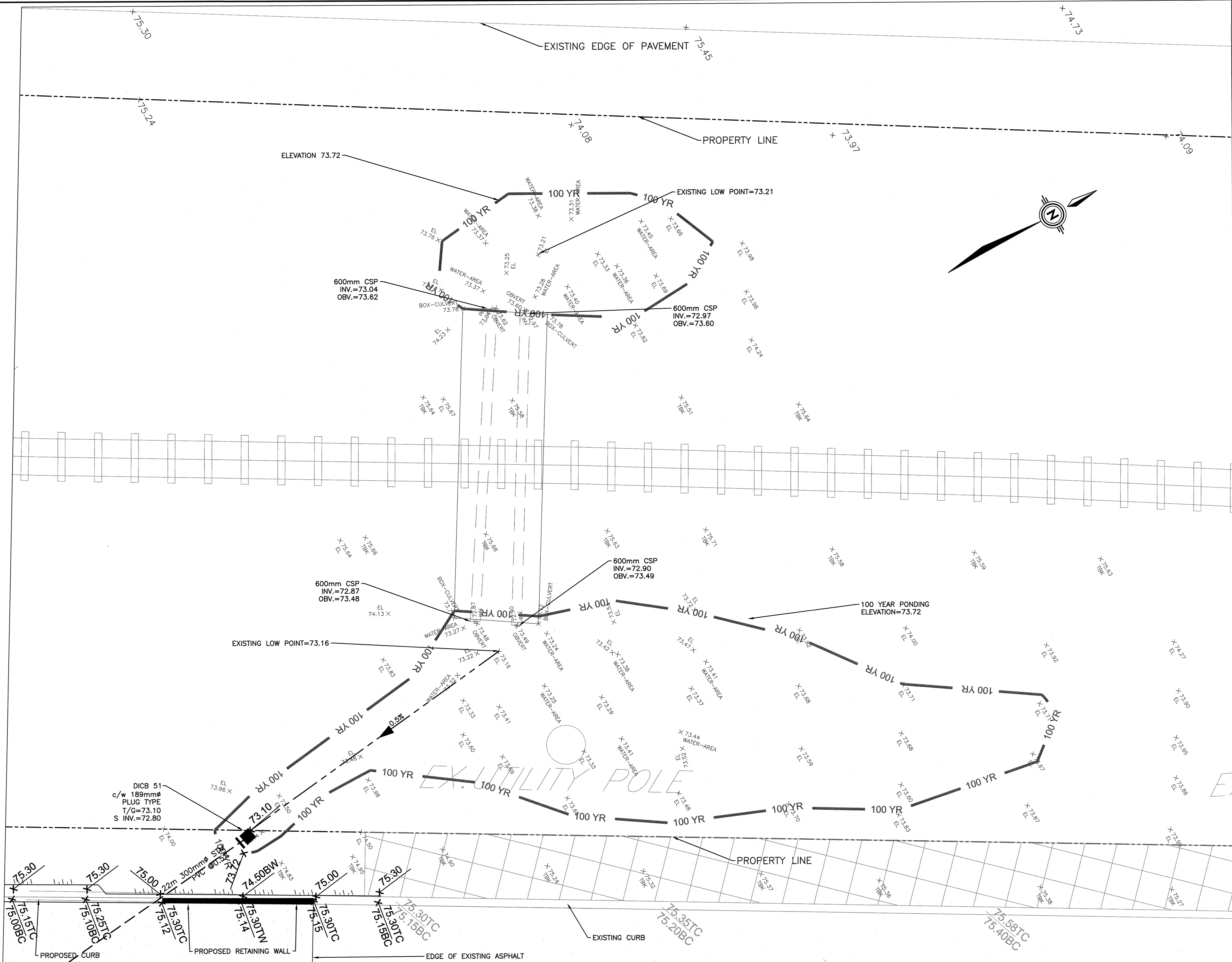

**NOTES**  
 THE POSITION OF ALL POLE LINES, CONDUITS, WATERMANS, SEWERS AND OTHER UNDERGROUND AND OVERGROUND UTILITIES AND STRUCTURES IS NOT NECESSARILY SHOWN ON THE CONTRACT DRAWINGS, AND WHERE SHOWN, THE ACCURACY OF THE POSITION OF SUCH UTILITIES AND STRUCTURES IS NOT GUARANTEED. BEFORE STARTING WORK, DETERMINE THE EXACT LOCATION OF ALL SUCH UTILITIES AND STRUCTURES AND ASSUME ALL LIABILITY FOR DAMAGE TO THEM.

NO.	REVISION DESCRIPTION	DATE	BY	APPD
3	REVISED ISSUE FOR SITE PLAN APPROVAL BUILDING 500 & 600	13/10/16	ML	AA
2	ISSUED FOR REVIEW	14/07/16	ML	AA
1	ISSUED FOR REVIEW	28/06/16	ML	AA

SCALE  
1:100

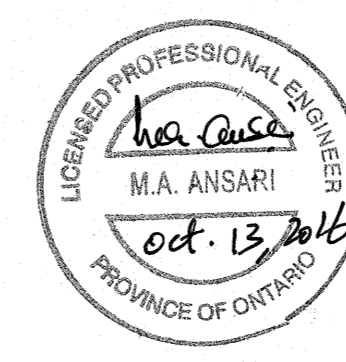

**1172321 ONTARIO INCORPORATED**  
 223 COLONNADE RD. S., OTTAWA  
 K2E 7K3 613-723-7490



DESIGN	AA/ML
CHECKED	AA
DATE	ML
PROJ. MAN.	AA
APPROVED	AA

**3020 HAWTHORNE ROAD**  
 BUILDING 500, 600  
 CITY OF OTTAWA

**EXTERNAL GRADING AND DRAINAGE PLAN**

PROJ. NO.	224388
SURVEY	exp
DATE	JUNE 2016
DRAWING NO.	EX-GR