

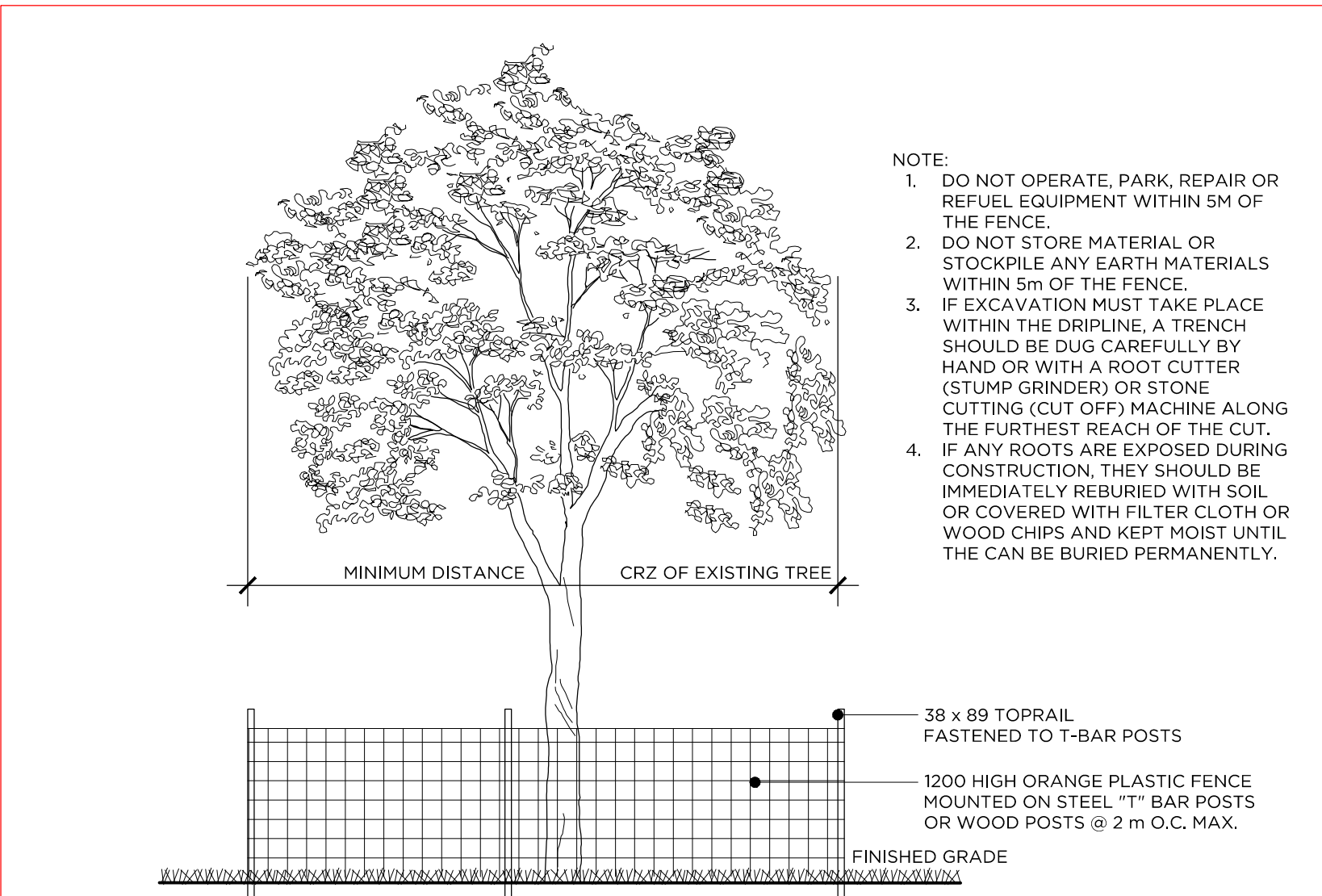

TREE INVENTORY					
TREE NUMBER	BOTANICAL NAME	COMMON NAME	DBH	HEALTH	COMMENTS
1	Gleditsia tricanthos var inermis	Thornless Common Honeylocust	45	Good	Located in the ROW
2	Gleditsia tricanthos var inermis	Thornless Common Honeylocust	36	Good	Located in the ROW
3	Picea glauca	White Spruce	35	Fair	
4	Thuja occidentalis	White Cedar	19	Good	On adjacent property to the south; 2 leaders (7, 12)
5	Tilia americana	Basswood	61	Good	
6	Acer saccharum	Sugar Maple	47	Good	
7	Fraxinus	Ash	38	Dead	
8	Tilia americana	Basswood	86	Good	2 leaders (30, 56)
9	Populus balsamifera	Balsam Poplar	25	Good	On adjacent property to the south
10	Acer saccharum	Sugar Maple	32	Good	
11	Acer saccharum	Sugar Maple	33	Good	
12	Acer negundo	Manitoba Maple	45	Good	On adjacent property to the south



1 TREE PROTECTION FENCING

SITE DESCRIPTION:
THE SITE IS OF MEDIUM ENVIRONMENTAL VALUE, DUE TO THE NUMBER OF TREES AND THE SPECIES. THERE ARE 7 TREES LOCATED ON PRIVATE PROPERTY, 2 TREES IN THE ROW, AND 2 LOCATED ON THE ADJACENT PROPERTY WITHIN 2-3M OF THE PROPERTY LINE. OUT OF THE 12 TREES THAT HAVE BEEN INVENTORIED 2 ARE DISTINCTIVE TREES (COMBINED DBH OVER 50cm). THERE IS NO SURFACE WATER, AND NO STEEP SLOPES ON THE SITE.

NOTES:
THE MAJORITY OF THE TREES SURVEYED ARE GOOD WITH 1 FAIR AND 1 DEAD WITH HAZARDS NOTED IN TREES #7.

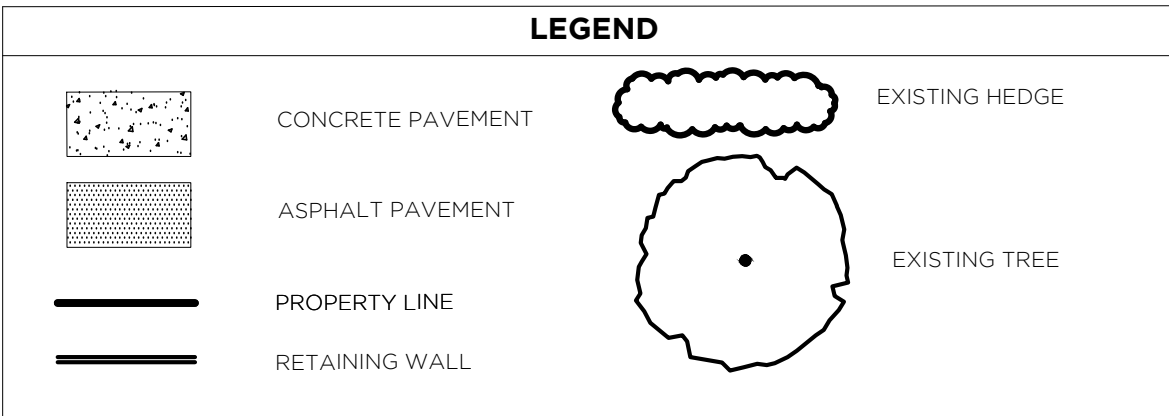

- SUBMISSION INFORMATION:
- OWNER
JORDAN TANNIS
404 EDEN AVENUE
OTTAWA, ON K1Z 5H9
JT@JTANN.CA
 - APPLICANT
FOTENN CONSULTANTS
223 MCLEOD STREET
OTTAWA, ON K2P 0Z8
613.730.5709
 - AUTHOR
GREGORY VELIS, BLA, OALA, ASLA
FOTENN CONSULTANTS
223 MCLEOD STREET
OTTAWA, ON K2P 0Z8
613.730.5709 x241
 - MUNICIPAL ADDRESS OF THE SITE
404 EDEN AVENUE
OTTAWA, ON K1Z 5H9

1	FOR SITE PLAN APPLICATION	2016/03/05
NUMBER/	MILESTONE / FAIT SALLANT	DATE (Y/M/D)
NUMERO		(A/M/J)

FOTENN

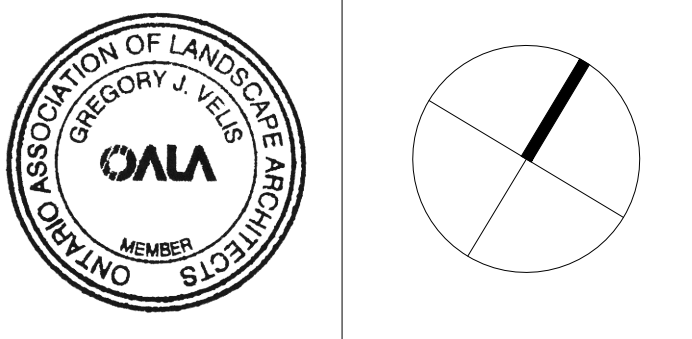

PROJECT / LOCATION / PROJET / ENDROIT

890-900 BANK
890 -900 BANK STREET,
OTTAWA, ONTARIO

DRAWING / DESSIN

CURRENT VEGETATION

DESIGNED BY / CONCU PAR	G.V.	SHEET NO. / FEUILLE No.
DRAWN BY / DESSINE PAR	G.V.	
CHECKED BY / VERIFIER PAR	E.P.	
SCALE / ECHELLE	AS NOTED	

TR-1

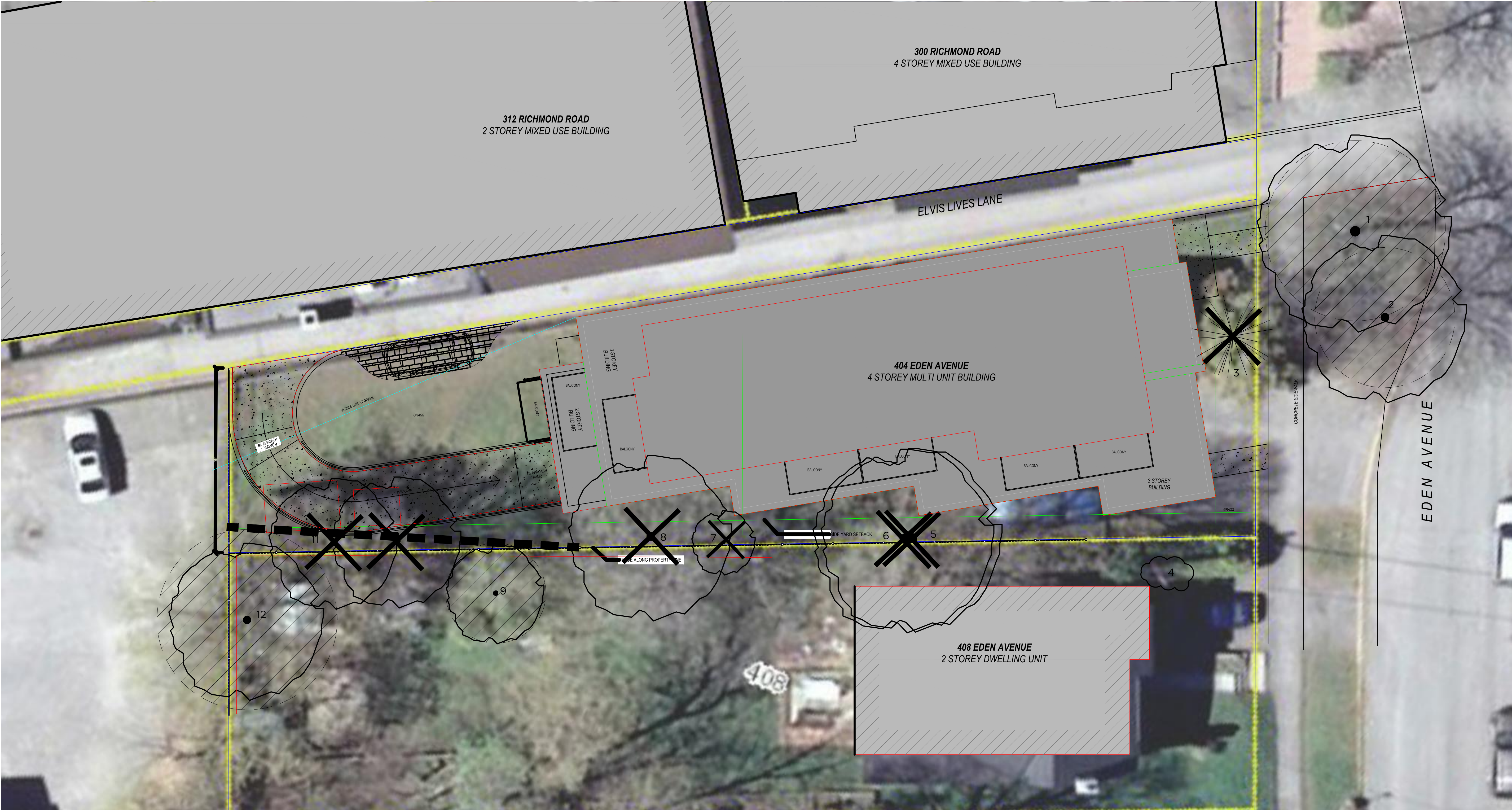

TREE INVENTORY

TREE NUMBER	BOTANICAL NAME	COMMON NAME	DBH	HEALTH	COMMENTS
1	Gleditsia tricanthos var inermis	Thornless Common Honeylocust	45	Good	Located in the ROW
2	Gleditsia tricanthos var inermis	Thornless Common Honeylocust	36	Good	Located in the ROW
3	Picea glauca	White Spruce	35	Fair	
4	Thuja occidentalis	White Cedar	19	Good	On adjacent property to the south; 2 leaders (7, 12)
5	Tilia americana	Basswood	61	Good	
6	Acer saccharum	Sugar Maple	47	Good	
7	Fraxinus	Ash	38	Dead	
8	Tilia americana	Basswood	86	Good	2 leaders (30, 56)
9	Populus balsamifera	Balsam Poplar	25	Good	On adjacent property to the south
10	Acer saccharum	Sugar Maple	32	Good	
11	Acer saccharum	Sugar Maple	33	Good	
12	Acer negundo	Manitoba Maple	45	Good	On adjacent property to the south

SITE DESCRIPTION:
THE SITE IS OF MEDIUM ENVIRONMENTAL VALUE, DUE TO THE NUMBER OF TREES AND THE SPECIES. THERE ARE 7 TREES LOCATED ON PRIVATE PROPERTY, 2 TREES IN THE ROW, AND 2 LOCATED ON THE ADJACENT PROPERTY WITHIN 2-3M OF THE PROPERTY LINE. OUT OF THE 12 TREES THAT HAVE BEEN INVENTORIED 2 ARE DISTINCTIVE TREES (COMBINED DBH OVER 50cm). THERE IS NO SURFACE WATER, AND NO STEEP SLOPES ON THE SITE.

NOTES:
THE MAJORITY OF THE TREES SURVEYED ARE GOOD WITH 1 FAIR AND 1 DEAD WITH HAZARDS NOTED IN TREES #7.

TREE PROTECTION NOTES:
THE TWO TREES ON THE ADJACENT PROPERTY SHALL BE PROTECTED USING THE FOLLOWING PROTECTION MEASURES:

- ERECT PROTECTION FENCING AT THE CRITICAL ROOT ZONES (CRZ) OF TREES.
- DO NOT PLACE ANY MATERIAL OR EQUIPMENT WITHIN THE CRZ OF THE TREE.
- DO NOT ATTACH ANY SIGNS, NOTICES, OR POSTERS TO THE REMAINING TREES.
- DO NOT RAISE OR LOWER THE EXISTING GRADE WITHIN THE CRZ WITHOUT APPROVAL OF THE CONSULTANT.
- TUNNEL OR BORE WHEN DIGGING WITHIN THE CRZ OF A TREE.
- DO NOT DAMAGE THE ROOT SYSTEM, TRUNK, OR BRANCHES OF ANY TREE.
- ENSURE THAT EXHAUST FUMES FROM ALL EQUIPMENT ARE NOT DIRECTED TOWARDS ANY TREE'S CANOPY.

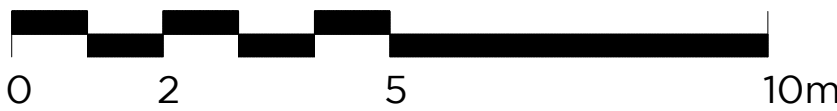
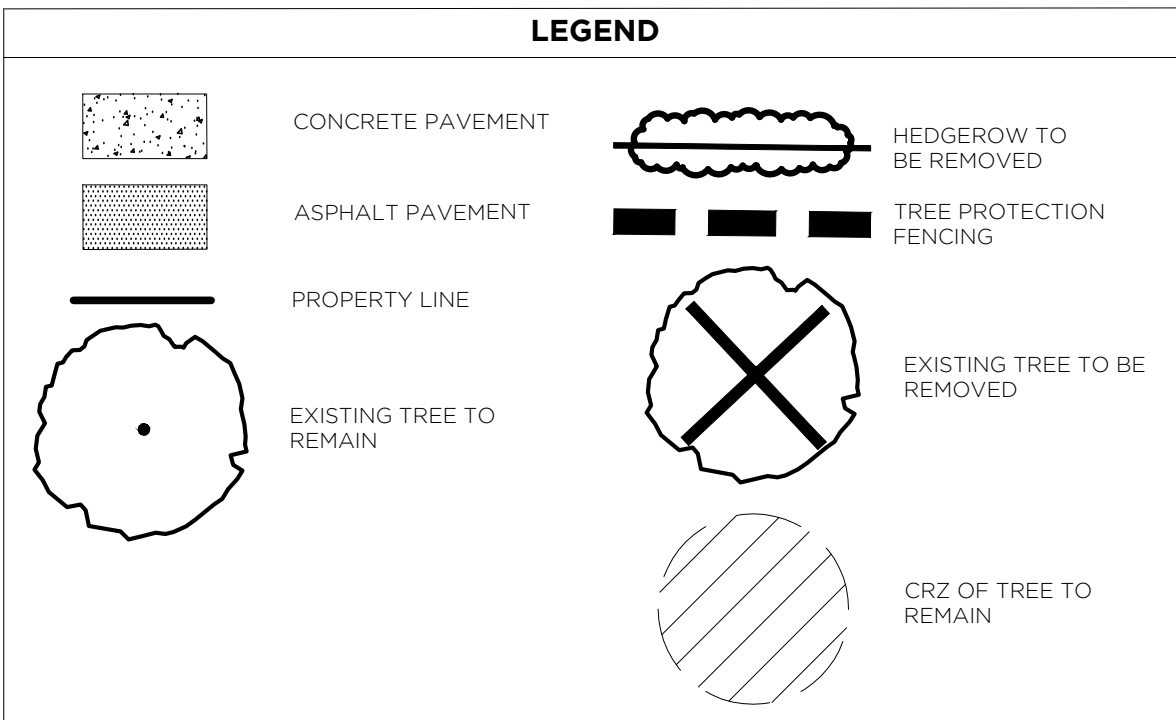

- SUBMISSION INFORMATION:
- OWNER
JORDAN TANNIS
404 EDEN AVENUE
OTTAWA, ON K1Z 5H9
JT@JTANN.CA
 - APPLICANT
FOTENN CONSULTANTS
223 MCLEOD STREET
OTTAWA, ON K2P 0Z8
613.730.5709
 - AUTHOR
GREGORY VELIS, BLA, OALA, ASLA
FOTENN CONSULTANTS
223 MCLEOD STREET
OTTAWA, ON K2P 0Z8
613.730.5709 x241
 - MUNICIPAL ADDRESS OF THE SITE
404 EDEN AVENUE
OTTAWA, ON K1Z 5H9

1	FOR SITE PLAN APPLICATION	2016/03/05
NUMBER / NUMERO	MILESTONE / FAIT SALLANT	DATE / DATE (Y/M/D)

FOTENN

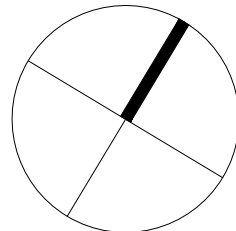

PROJECT / LOCATION / PROJET / ENDROIT

890-900 BANK
890 -900 BANK STREET,
OTTAWA, ONTARIO

DRAWING / DESSIN
**PROPOSED
DEVELOPMENT AND
CONSERVED
VEGETATION**

DESIGNED BY / CONÇU PAR	G.V.	SHEET NO. / FEUILLE No.
DRAWN BY / DESSINÉ PAR	G.V.	
CHECKED BY / VÉRIFIÉ PAR	E.P.	
SCALE / ÉCHELLE	AS NOTED	

TR-2