

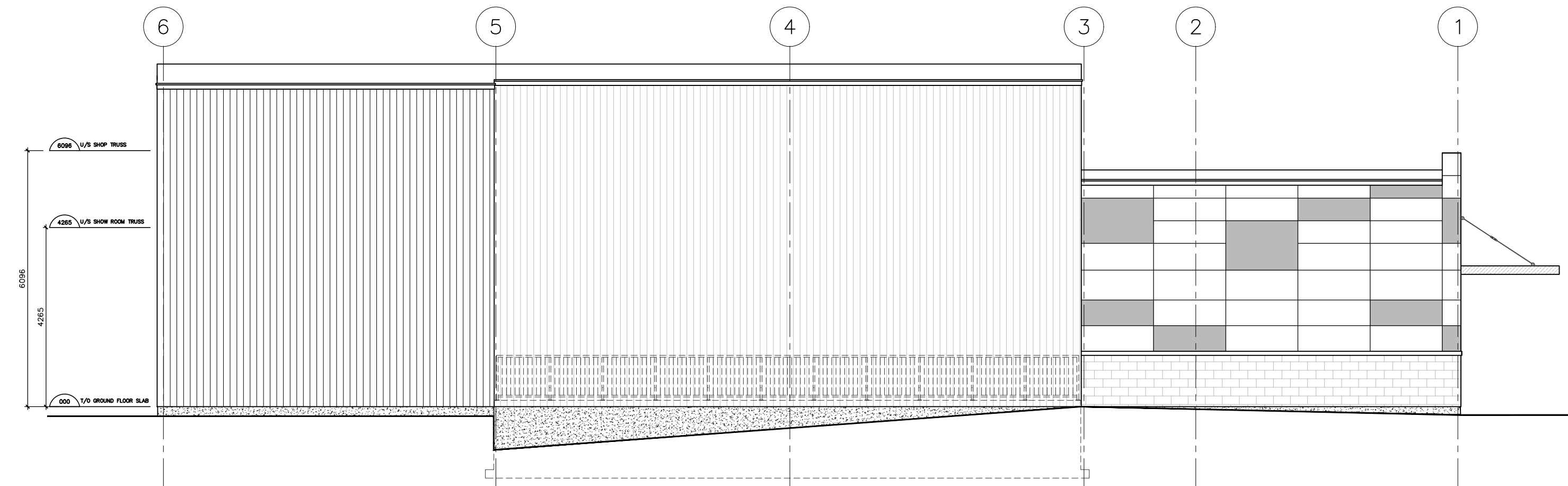

01 FRONT ELEVATION  
A300 SCALE: 1: 96 1/8" = 1'-0"

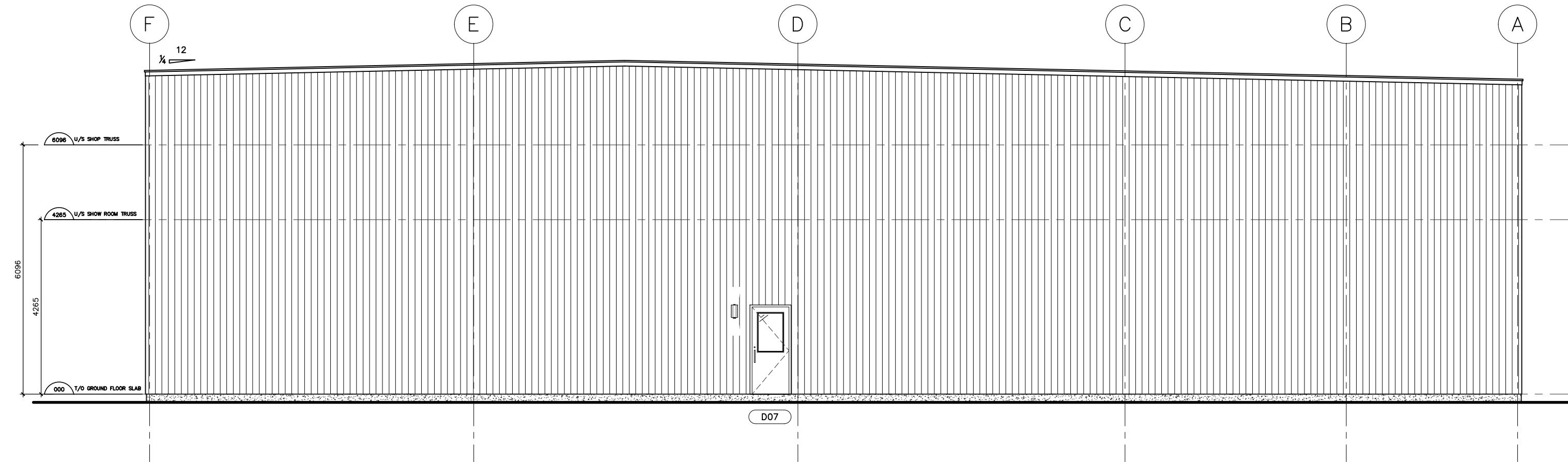

02 SIDE ELEVATION  
A300 SCALE: 1: 96 1/8" = 1'-0"



03 REAR ELEVATION  
A300 SCALE: 1: 96 1/8" = 1'-0"

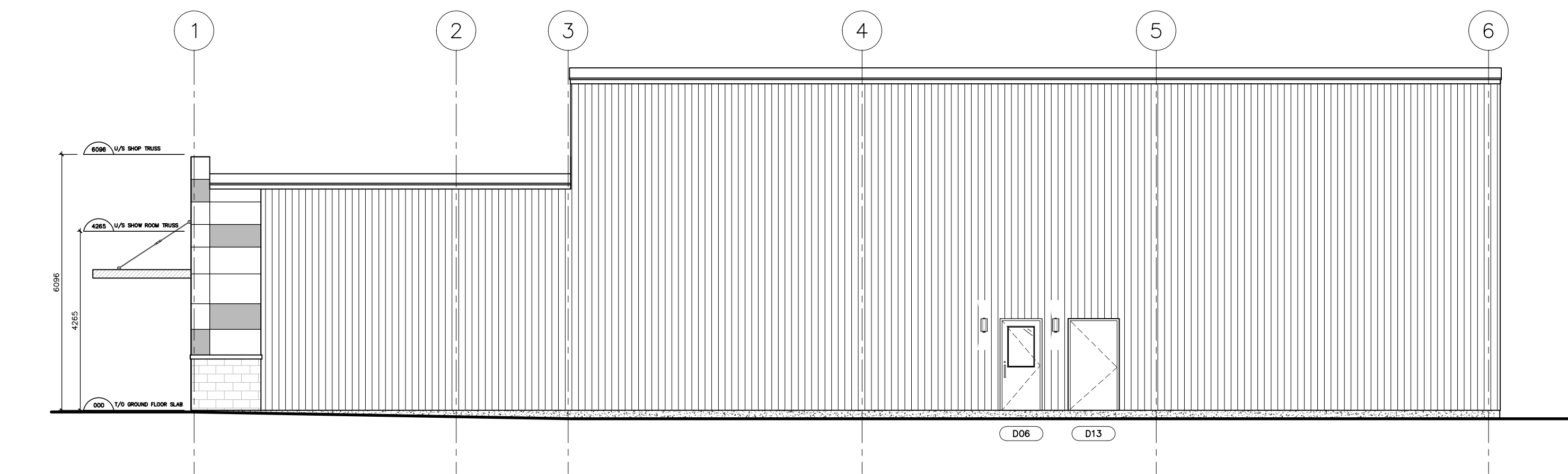

04 REAR ELEVATION  
A300 SCALE: 1: 96 1/8" = 1'-0"

- NOTES:
- 1) ALL WORK TO BE IN COMPLIANCE WITH LOCAL BUILDING CODES, REGULATIONS AND BY-LAWS.
  - 2) ADDITIONAL DRAWINGS MAY BE ISSUED FOR CLARIFICATION TO ASSIST IN PROPER EXECUTION OF WORK. SUCH DRAWINGS WILL HAVE THE SAME MEANING AND INTENT AS IF THEY WERE INCLUDED WITH PLANS IN CONTRACT DOCUMENTS.
  - 3) DO NOT SCALE DRAWINGS.
  - 4) ALL SUB-CONTRACTORS TO TAKE THEIR OWN ON-SITE MEASUREMENTS AND BE RESPONSIBLE FOR THEIR ACCURACY.
  - 5) NOTIFY SHAWN J. LAWRENCE ARCHITECT FOR ANY ERRORS AND/OR OMISSIONS PRIOR TO START OF WORK.

- FIRE RESISTANCE RATING LEGEND:
- 45 MIN - FIRE RESISTANCE RATING
  - 1 HOUR - FIRE RESISTANCE RATING
  - 2 HOUR - FIRE RESISTANCE RATING

- MATERIAL LEGEND:
- MASSIVE BRICK - BLOK BRICKWORK PATTERN, BRICK STANDARD RED BRICK
  - CEMENT FINISH
  - PRE-FINISHED METAL WINDOW SIDING - DUNE GRAY (A3812)
  - ACM (ALUMINUM COMPOSITE PANELS - ALUCORTEX) ASCOT WHITE (DW 1117)
  - ACM (ALUMINUM COMPOSITE PANELS - ALUCORTEX) MOUNTAIN (DW 1107)
  - ALL FACIAL SURFACES TO BE PRE-FINISHED METAL - COOL DRYS BLACK (DW 1104)

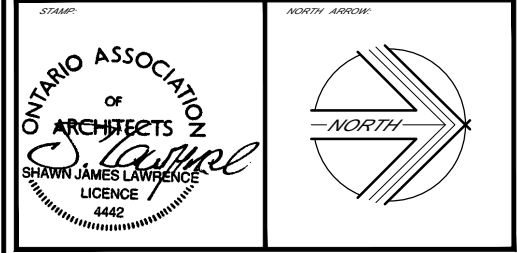

20		
19		
18		
17		
16		
15		
14		
13		
12		
11		
10		
09		
08		
07		
06		
05	2018-10-10	RE-ISSUED SPC
04	2018-06-20	ISSUED FOR PRELIM PRICING
03	2018-04-27	ISSUED FOR SPC
02	2018-04-11	PRELIMINARY REVIEW
01	2017-12-05	PRELIMINARY REVIEW
Rev:	DATE:	REVISION:

18 Deskin St.  
Suite 205  
Cleveland, OH  
44115

**SJL**  
LAWRENCE  
ARCHITECT  
INCORPORATED

PH: (216) 373-7770  
F: (216) 373-7703  
www.sjlawrarchitect.com

THIS DRAWING IS THE SOLE PROPERTY OF S.J. LAWRENCE ARCHITECT INCORPORATED. REPRODUCTION IS NOT PERMITTED.

DESIGNED BY	S.J.L.
CHECKED BY	S.J.L.
DATE	2017-10-02
DATE	AS NOTED
DATE	2018-10-10

PROJECT:  
**BOONE PLUMBING WAREHOUSE**

52 ALTI PLACE  
NEPEAN, ON.

JOB NUMBER: SL-1871-17

ELEVATIONS

A 300

APPLICATION NUMBER: