LEGEND

- CIP CONCRETE PAVING
- CIP CONCRETE PAVING COMMERCIAL PATIO
- CIP CONCRETE PAVING COMMERCIAL PATIO
- CIP CONCRETE PAVING COMMERCIAL PATIO
- LAWN
- PROPERTY LINE
- BIKE PARKING
- TACTILE WARNING STRIPS
- GRASS MIX A
- GRASS MIX B
- PERENNIALS
- SHRUB PLANTING
- NEW TREE PLANTING

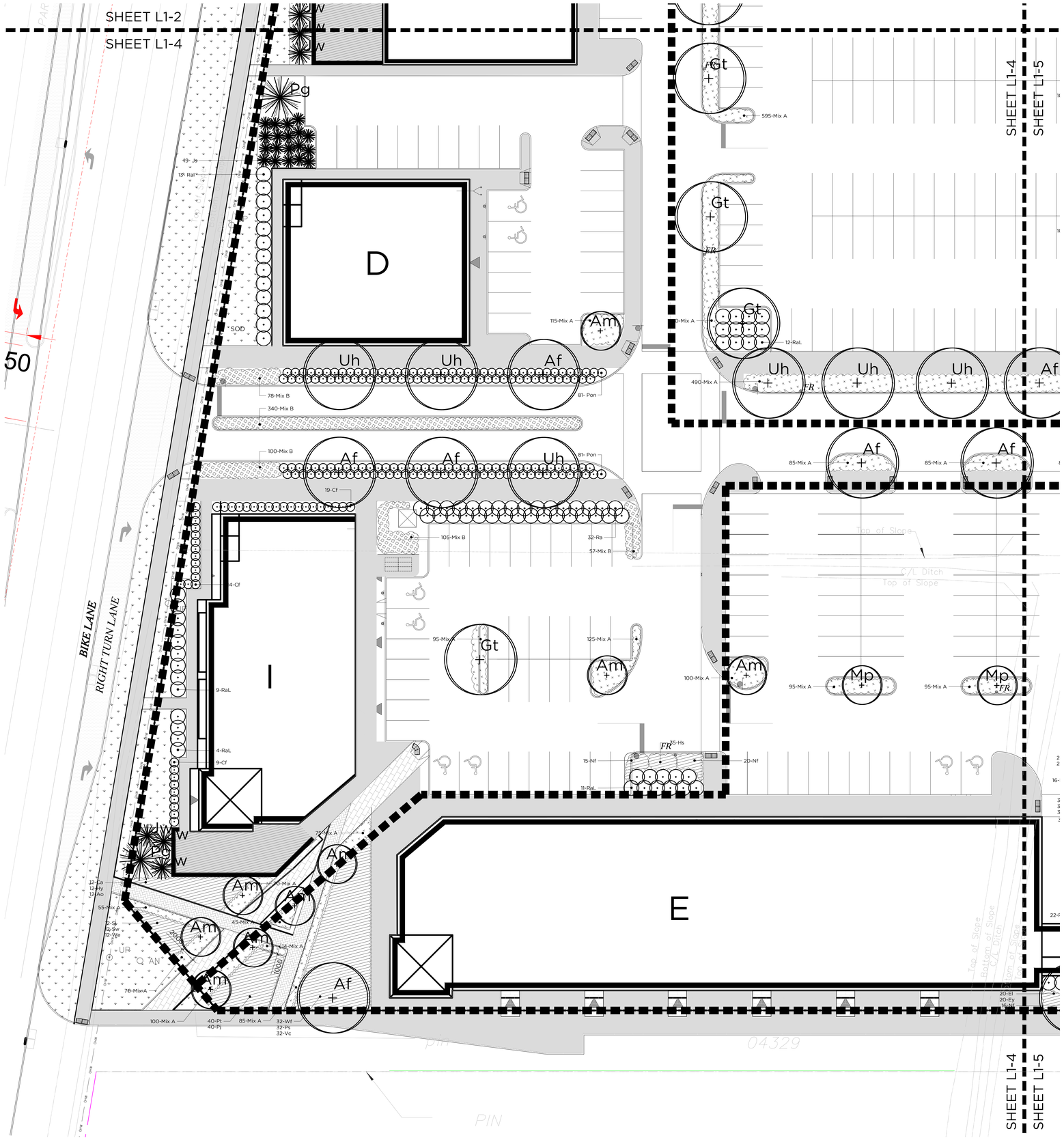

GENERAL NOTES:

1. The General Contractor shall verify all conditions in the field and report any discrepancies to the Landscape Architect prior to construction.
2. Any areas outside the limit of work damaged by the General Contractor shall be restored by the General Contractor to the satisfaction of the contract administrator at no additional cost to the Owner.
3. All underground utilities to be located by the General Contractor prior to the commencement of any work.
4. This drawing is a portion of a complete project and shall be read in conjunction with all other drawings, specifications and tender documents related to the project, regardless of origin.
5. All measurements in millimeters unless otherwise noted.
6. Do not scale drawing.

NUMBER / NUMÉRO	MILESTONE / ÉTAPE SAILLANT	DATE: YYMMD JAMJD
7	SUBMITTED FOR SPA REV01	2016/11/18
6	SUBMITTED FOR SPA	2016/05/12
5	REVISED FOR REVIEW	2015/08/25
4	REVISED FOR REVIEW	2015/06/15
3	REVISED AS PER COMMENTS	2014/08/19
2	SUBMITTED FOR SPA	2014/04/08
1	FOR REVIEW	2014/03/10

FOTENN

ONTARIO ASSOCIATION OF LANDSCAPE ARCHITECTS GREGORY J. BULL MEMBER OALA

PROJECT / LOCATION / PROJET / ENDROIT

RIVERSIDE SOUTH SHOPPING CENTRE

1420 EARL ARMSTRONG ROAD
OTTAWA, ONTARIO

DRAWING / DESSIN

LANDSCAPE PLAN PART PLAN

DESIGNED BY / CONÇU PAR: L.M./G.V./E.P.
DRAWN BY / DESSINÉ PAR: L.M./G.V./E.P.
CHECKED BY / VÉRIFIÉ PAR: M.S.
SCALE / ÉCHELLE: 1:200

SHEET NO. / FEUILLE No.

L1-4