

# GREENBANK ROAD.

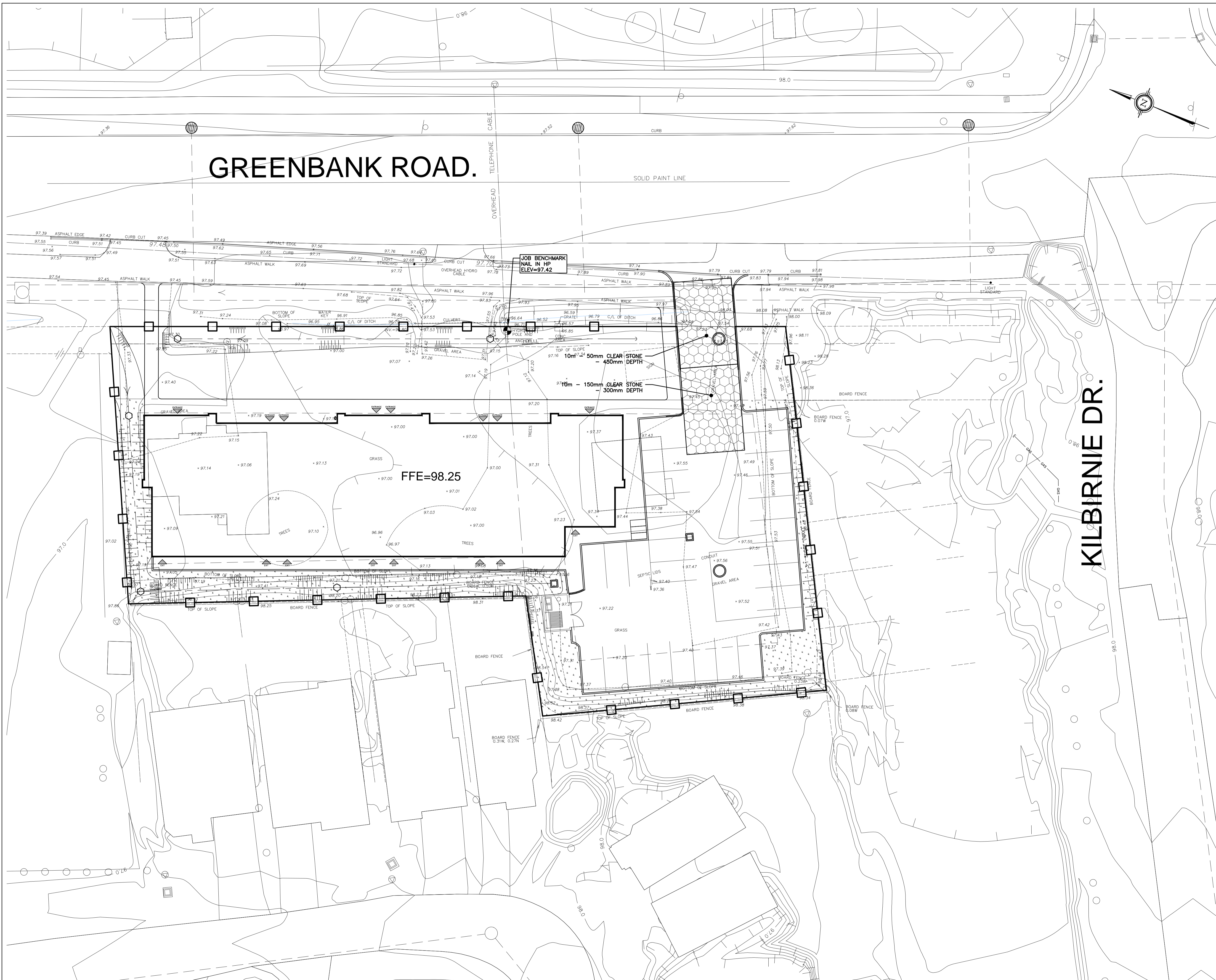
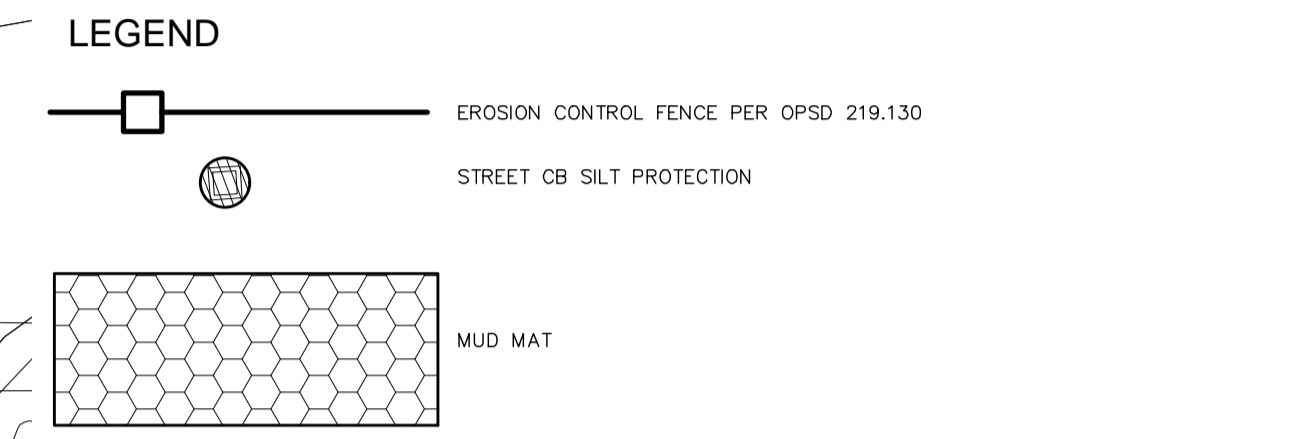
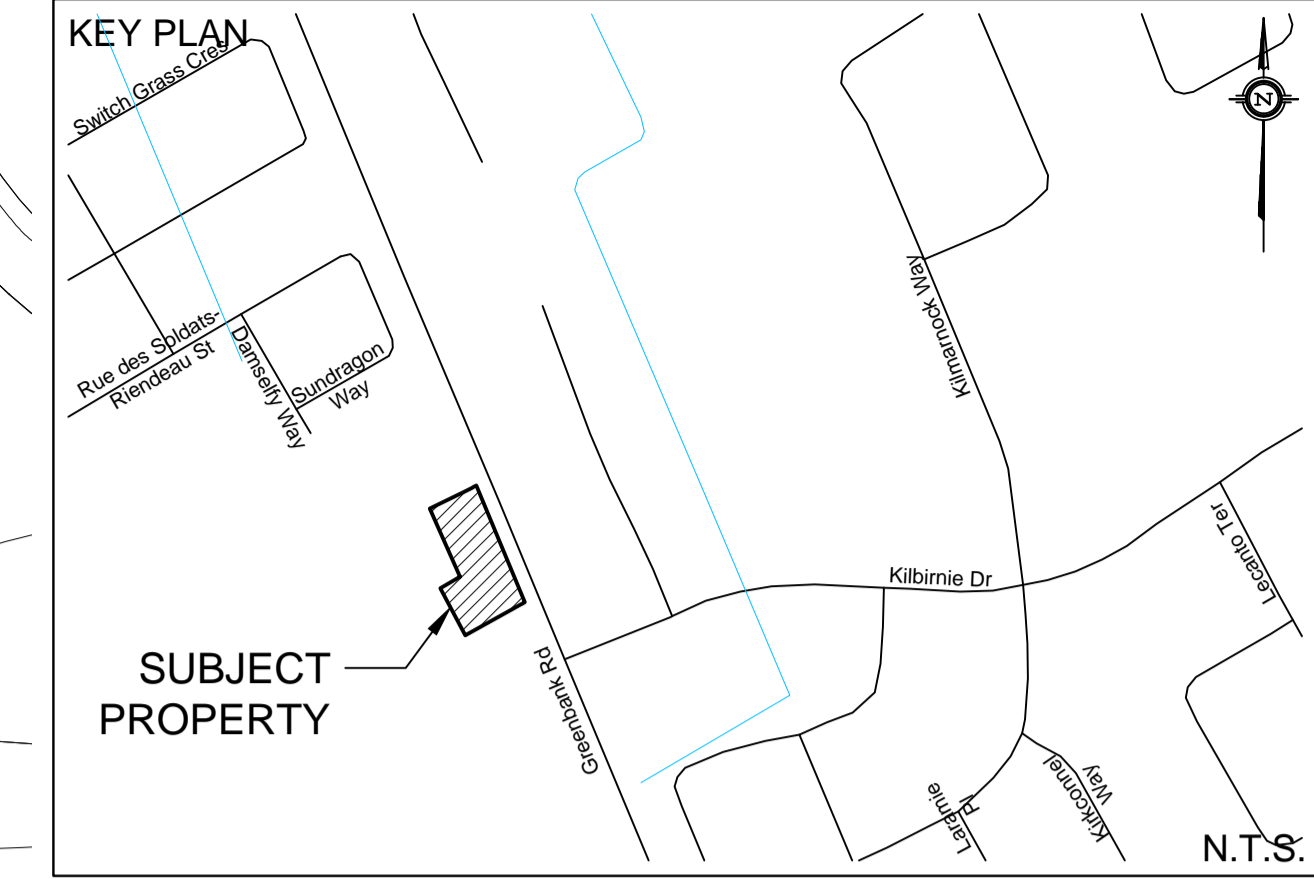

KILBIRNIE DR.

**NOT FOR CONSTRUCTION**

**TOPOGRAPHIC INFORMATION**  
 TOPOGRAPHIC INFORMATION PROVIDED BY J.D.BARNES  
 PROJ. NO. 18-10-057-020PO  
 DATED OCTOBER 09, 2018

**SITE PLAN INFORMATION**  
 SITE PLAN PROVIDED BY S.J.LAWRENCE ARCHITECT INCORPORATED  
 PROJ. NO. SL-921-18  
 DATED DECEMBER 13, 2018

**GEOTECHNICAL RECOMMENDATION**  
 GEOTECHNICAL RECOMMENDATIONS PROVIDED BY PATERSON GROUP  
 DATED DECEMBER 11, 2018

**SITE SERVICING AND STORMWATER MANAGEMENT STUDY**  
 SERVICING AND STORMWATER MANAGEMENT RECOMMENDATIONS PROVIDED BY DSEL  
 PROJ. NO. 18-1060  
 DATED DECEMBER 2018

**BENCHMARK**  
 NAIL ON HP LOCATED ON WEST SIDE OF GREENBANK ROAD ADJACENT TO SUBJECT PROPERTY  
 ELEV=97.42

No.	BY	YY.MM.DD	DESCRIPTION
1	G.G.G.	18.12.14	ISSUED FOR MUNICIPAL REVIEW - 1ST SUBMISSION

PROJECT No18-1060

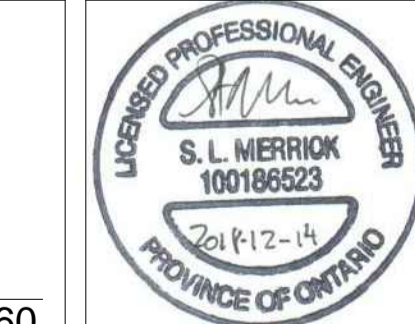

**EROSION CONTROL PLAN**  
**3802/3812 GREENBANK ROAD** © DSEL

JACK UPPAL Greenbank Place Unit 4-3101 Strandherd Drive  
Ottawa, ON K2G 4R9  
Tel. (613) 220-6006



120 Ibr Road Unit 103  
Stittsville, Ontario, K2S 1E9  
Tel. (613) 836-0856  
Fax. (613) 836-7183  
www.DSEL.ca

DRAWN BY: A.W.T.	CHECKED BY: S.L.M.	DRAWING NO. EC-1	SHEET NO. 4 of 4
DESIGNED BY: B.N.C.	CHECKED BY: A.D.F.	DATE: DECEMBER 2018	
SCALE: 1:200			