

LEGEND

EXISTING ELEVATION	OVERLAND FLOW ROUTE
PROPOSED ELEVATIONS	DRILLED WELL
PROPOSED SWALE ELEVATION	PROPOSED BOLLARD
DRAINAGE SLOPE	PROPOSED CATCH BASIN
EXISTING DRAINAGE	PROPOSED DOWNSPOUT LOCATION
EDGE OF ROAD	BUILDING ENTRANCE LOCATION
TOP OF SLOPE	TEMPORARY BENCHMARK
PROPERTY LINE	BIKE RACK
SILT FENCE	PERVIOUS PAVEMENT
	GRASS
	FIRE ROUTE

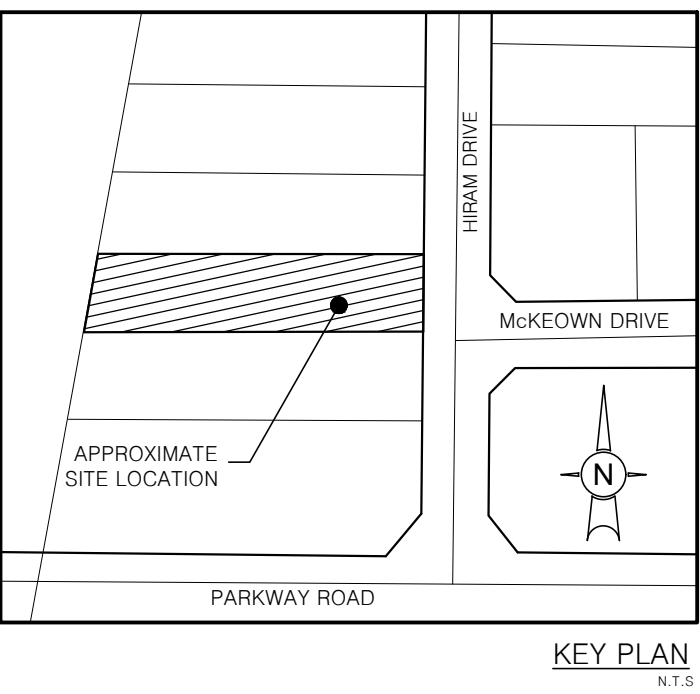

- GENERAL NOTES:
- All dimensions are in meters; all elevations are in meters and are geodetic.
 - TBM = Nail on existing hydro pole. Elevation = 99.41
 - This is not a legal survey.
 - Property boundary was derived from PLAN 4M-351 (H.A. KEN SHIPMAN SURVEYING LTD.)
 - Contractor is responsible for location and protection of utilities.
 - Contractor to verify that appropriate permits have been acquired prior to any construction.
 - All dimensions to be verified on site by contractor prior to construction.
 - Inspection of rough grade by Rockville Engineering Inc. and City of Ottawa must be conducted prior to placement of topsoil or sod.
 - All materials and construction to be in accordance with City of Ottawa standards and Ontario Provincial Standards and Specifications, sewer and watermain material types; disinfection, provide minimum 2.4 meters of cover for water services, cathodic protection, City of Ottawa insulation specifications for watermain, pipe bedding, reinstatement of disturbed areas and leakage testing.
 - Any changes made to this plan must be verified and approved by Rockville Engineering Inc.
 - Part of property is located in flood plain boundary per "Conservation Authorities Act"
 - Rear-yard Set-back area to remain undisturbed
 - Flood plain EL: West = 99.78
East = 99.59

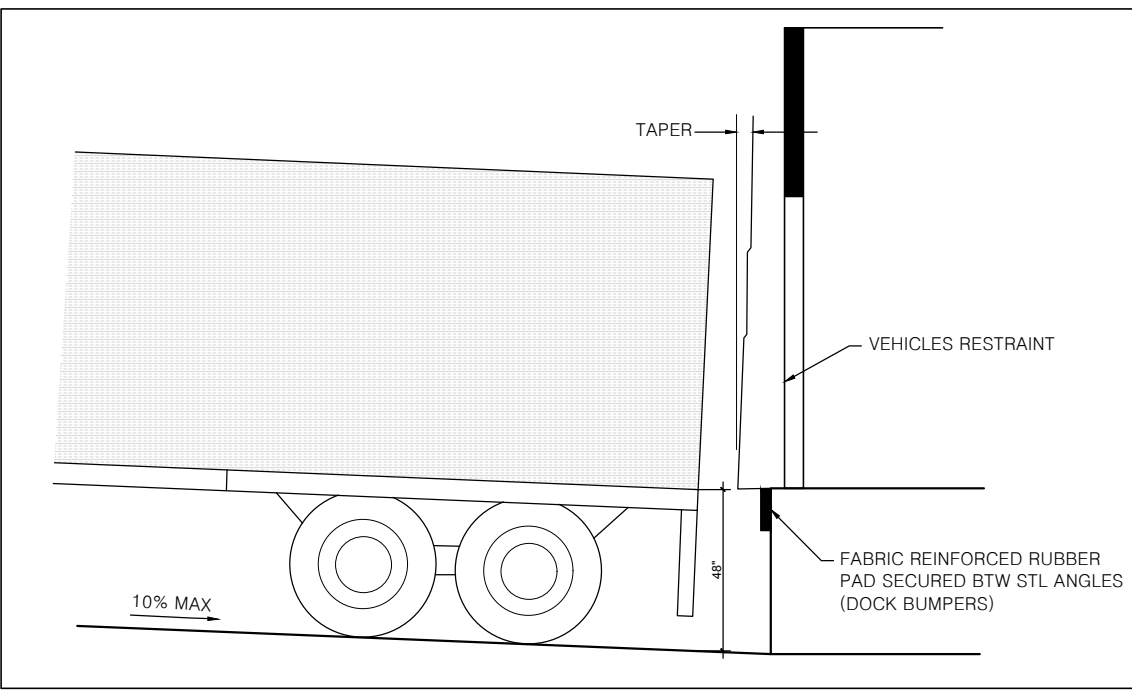
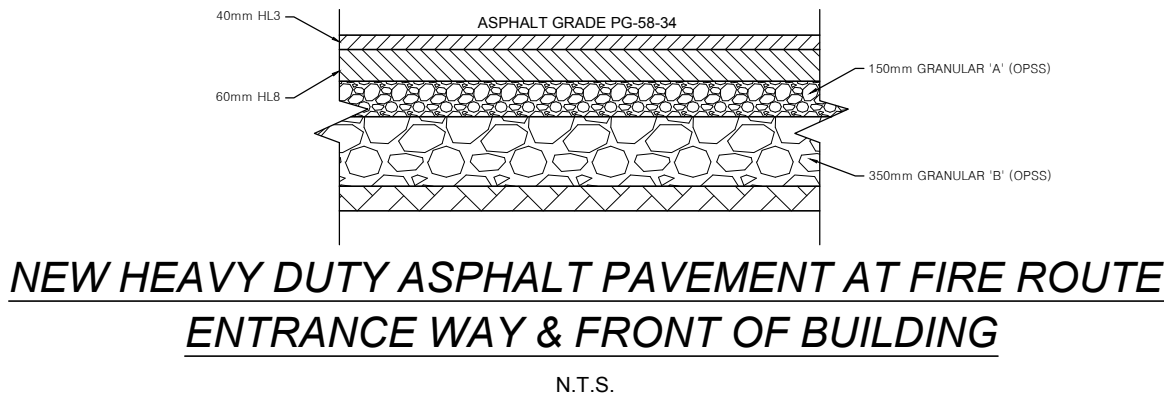
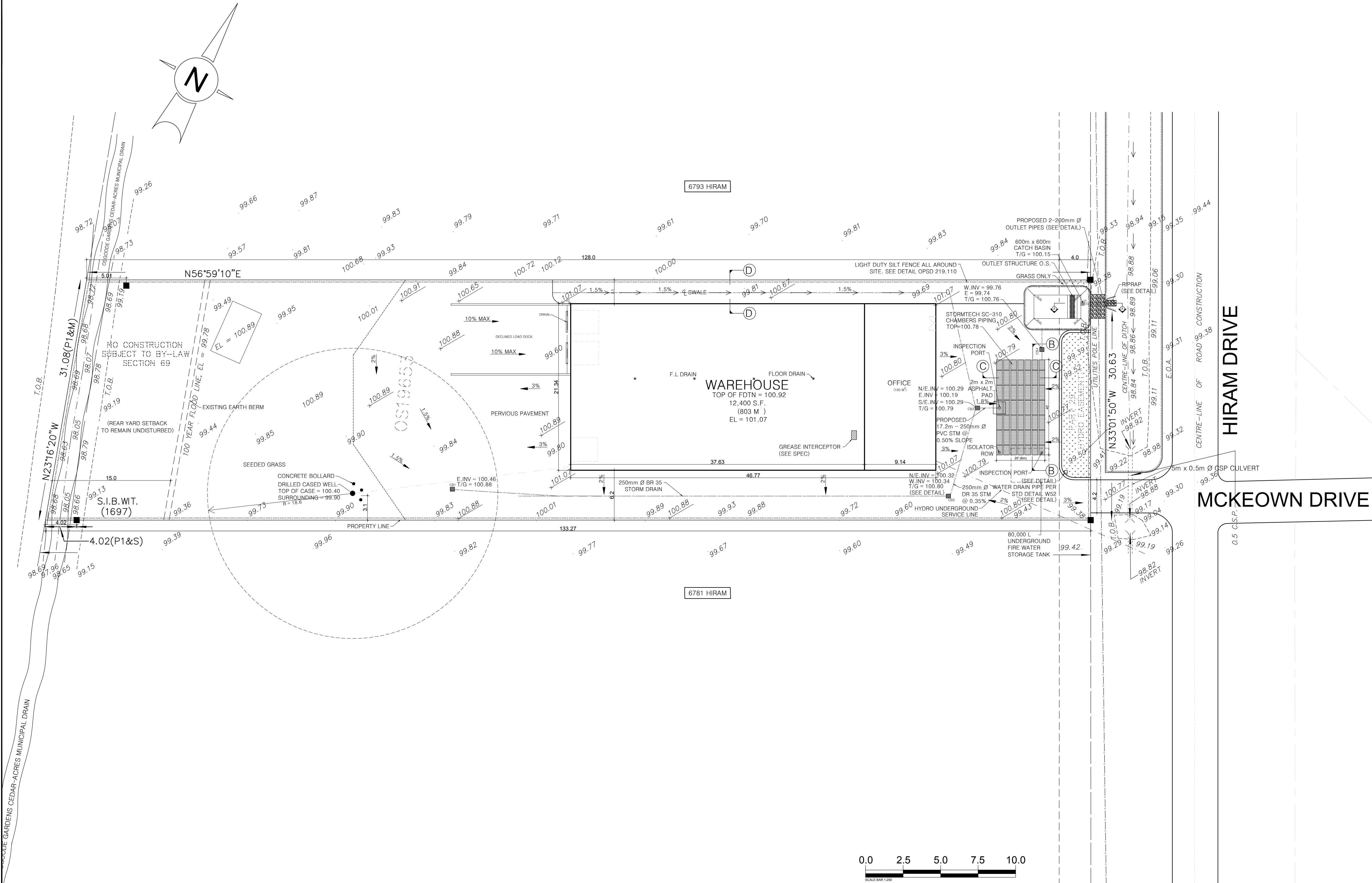



GENERAL NOTES:

- DOOR SCHEDULE:

WINDOW SCHEDULE:

W1 -9'-4"x2'-4" DOUBLE PANE CASEMENT

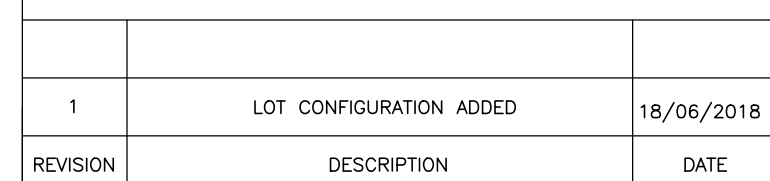

PROJECT: LIGHT INDUSTRIAL BUILDING
(WAREHOUSE)

SITE: 6787 HIRAM DR. GREELY, ON

DRAWING:
ELEVATIONS

PROJECT NO. 6787HIRAM	DESIGN: C.ENENDU	DRAWN: N.ECKERT	APPROVED: C.ENENDU
SCALE AT A1: 1:50	DATE: 3/15/2019	DRAWING NO: A2	SHEET: 2 of 5

D07-12-18-0090

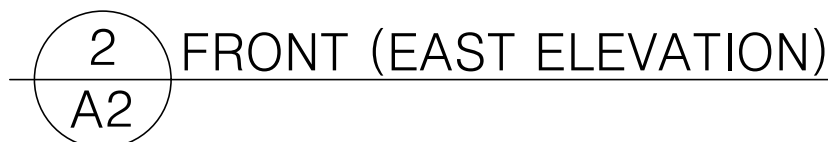

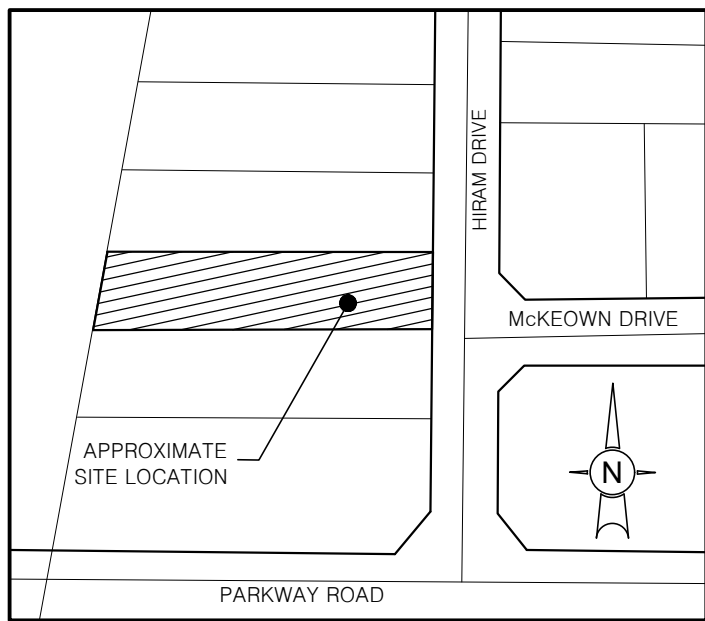
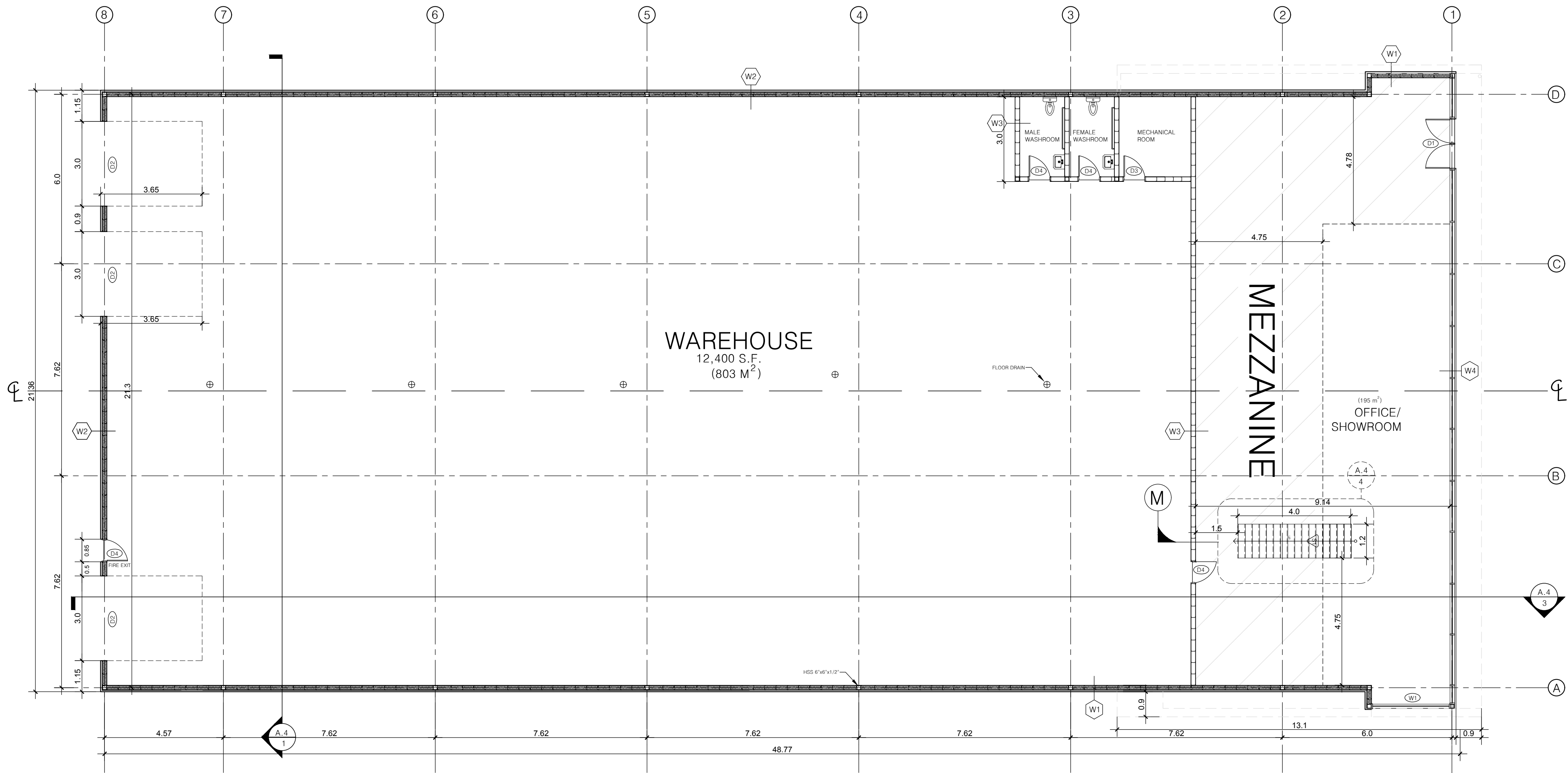
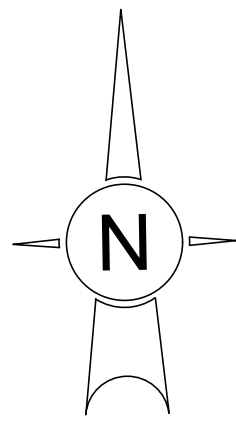

KEY PLAN
N.T.S.

GENERAL NOTES:

- All dimensions are in meters; all elevations are in meters and are geodetic.
- TBM = Nail on existing hydro pole. Elevation = 99.41
- This is not a legal survey.
- Property boundary was derived from PLAN 4M-351 (H.A. KEN SHIPMAN SURVEYING LTD.)
- Contractor is responsible for location and protection of utilities.
- Contractor to verify that appropriate permits have been acquired prior to any construction.
- All dimensions to be verified on site by contractor prior to construction.
- Inspection of rough grade by Rockville Engineering Inc. and City of Ottawa must be conducted prior to placement of topsoil or sod.
- All materials and construction to be in accordance with City of Ottawa standards and Ontario Provincial Standards and Specifications, sewer and watermain material types: disinfection, provide minimum 2.4 meters of cover for water services, cathodic protection, City of Ottawa insulation specifications for watermain, pipe bedding, reinstatement of disturbed areas and leakage testing.
- Any changes made to this plan must be verified and approved by Rockville Engineering Inc.
- Part of property is located in flood plain boundary per "Conservation Authorities Act"
- Rear-yard Set-back area to remain undisturbed
- Flood plain EL: West = 99.78
East = 99.59

DOOR SCHEDULE:

#	SWING	WIDTH	CONSTRUCTION
D1	DOUBLE	6'-1"	2 PANEL GLASS
D2	N/A	10'	DOUBLE PANE STEEL
D4	N/A	2'-8"	DOUBLE PANE STEEL

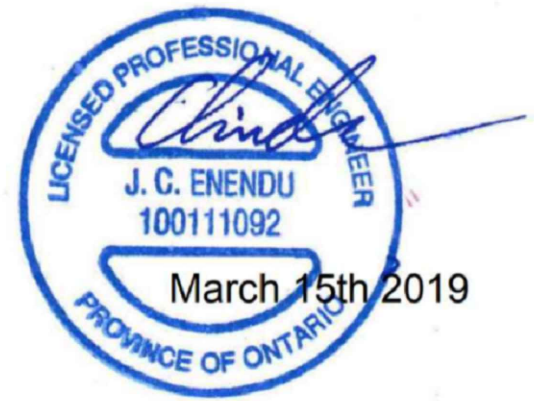

REVISION	DESCRIPTION	DATE
1	LOT CONFIGURATION ADDED	18/06/2018

CONSULTANT:



CLIENT: VENOM MOTOR SPORT LTD.
6820 MCKEOWN DR.
GEELEY, ON

PROJECT: LIGHT INDUSTRIAL BUILDING
(WAREHOUSE)

SITE: 6787 HIRAM DR. GEELEY, ON

DRAWING: WAREHOUSE FLOOR PLAN

PROJECT NO. 6787HIRAM	DESIGN: C.ENENDU	DRAWN: N.ECKERT	APPROVED: C.ENENDU
SCALE AT A1: 1:100	DATE: 3/15/2019	DRAWING NO: A3	SHEET: 3 of 5

D07-12-18-0090

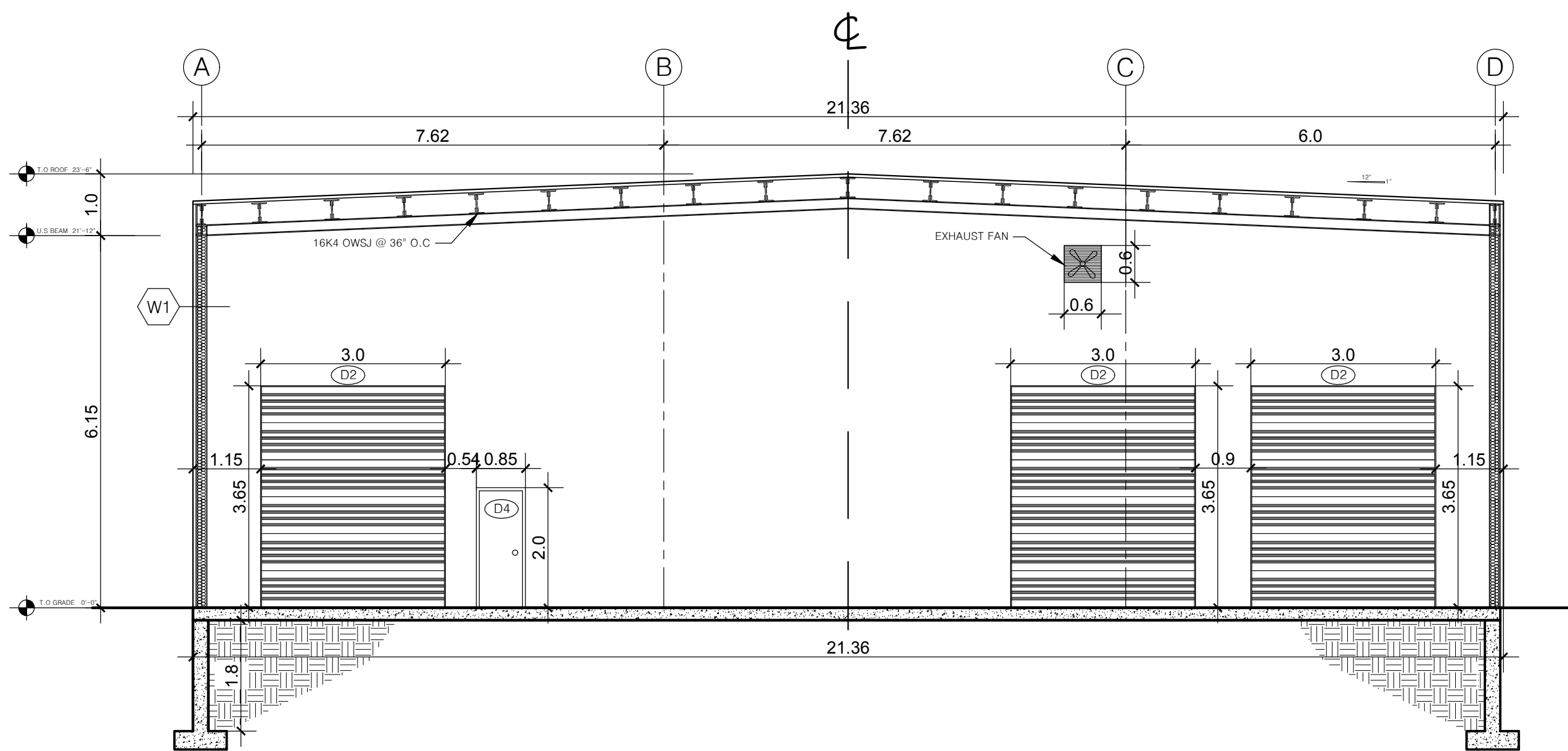

1 SECTION Y-Y
A4 SCALE: 1:75

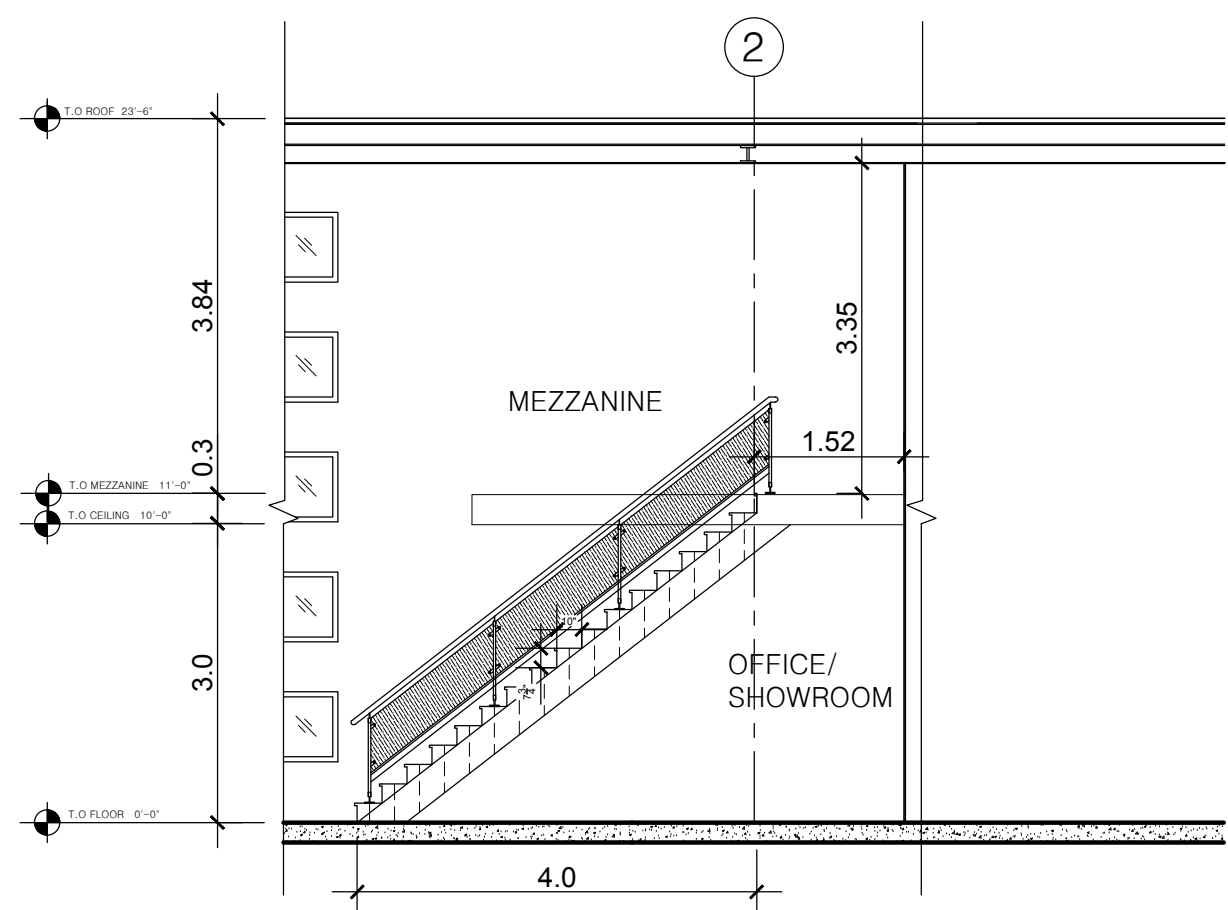

4 STAIR ELEVATION
A4 SCALE: 1:75

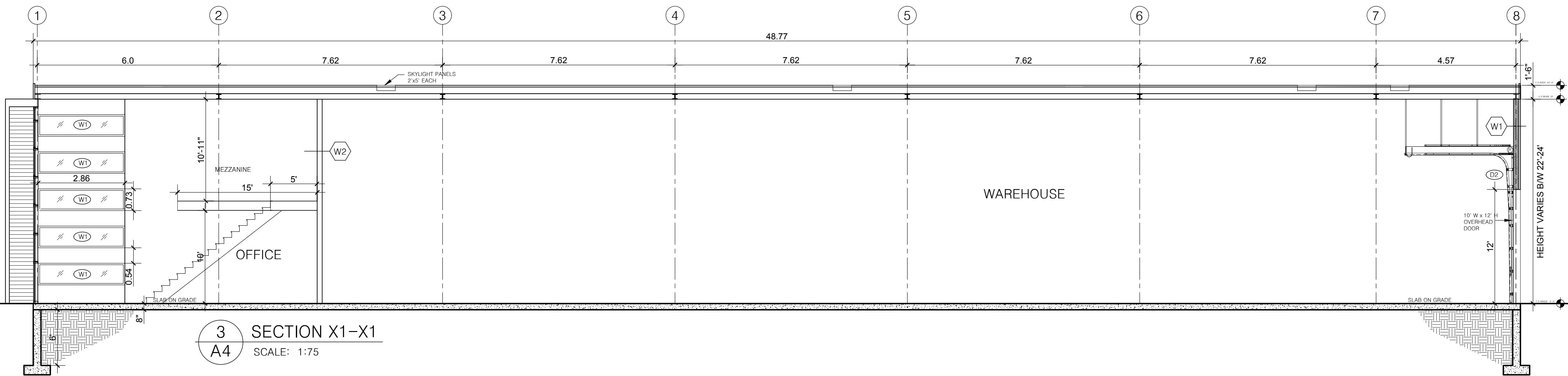

3 SECTION X1-X1
A4 SCALE: 1:75

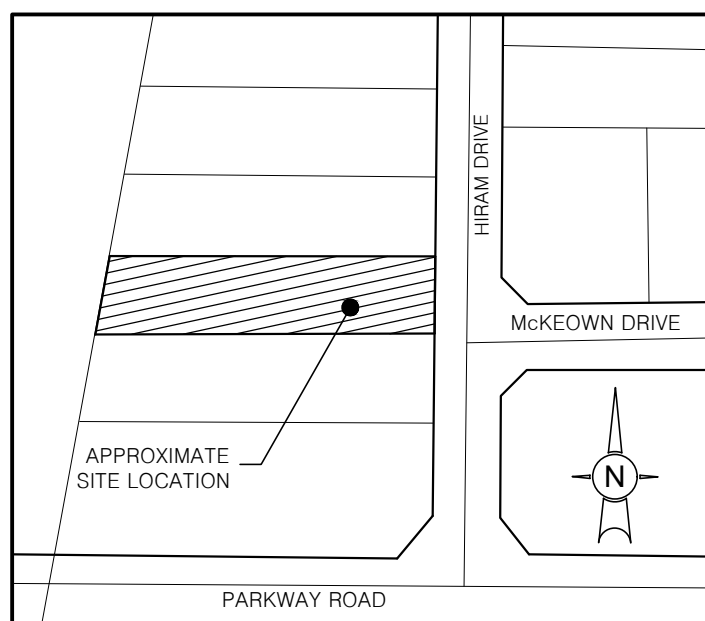

KEY PLAN
N.T.S.

GENERAL NOTES:

- All dimensions are in meters; all elevations are in meters and are geodetic.
- TBM = Nail on existing hydro pole. Elevation = 99.41
- This is not a legal survey.
- Property boundary was derived from PLAN 4M-351 (H.A. KEN SHIPMAN SURVEYING LTD.)
- Contractor is responsible for location and protection of utilities.
- Contractor to verify that appropriate permits have been acquired prior to any construction.
- All dimensions to be verified on site by contractor prior to construction.
- Inspection of rough grade by Rockville Engineering Inc. and City of Ottawa must be conducted prior to placement of topsoil or sod.
- All materials and construction to be in accordance with City of Ottawa standards and Ontario Provincial Standards and Specifications, sewer and watermain material types; disinfection, provide minimum 2.4 meters of cover for water services, cathodic protection, City of Ottawa insulation specifications for watermain, pipe bedding, reinstatement of disturbed areas and leakage testing.
- Any changes made to this plan must be verified and approved by Rockville Engineering Inc.
- Part of property is located in flood plain boundary per "Conservation Authorities Act"
- Rear-yard Set-back area to remain undisturbed
- Flood plain EL: West = 99.78, East = 99.59

WALL SCHEDULE:

- W1 -1" PERFORATED STEEL SIDING
-1" STEEL FURRING
-3/4" WALL SHEATHING
-6" STEEL STUDS @ 16" O.C. W/
BATT INSULATION AS REQUIRED
-1/2" INTERIOR WALLBOARD



- W2 -1/2" INTERIOR WALLBOARD
-6" STEEL STUDS
-1/2" GYPSUM BOARD

WINDOW SCHEDULE:

- W1 -9'x2' DOUBLE PANE CASEMENT

DOOR SCHEDULE:

#	SWING	WIDTH	CONSTRUCTION
D1	DOUBLE	6'-1"	2 PANEL GLASS
D2	N/A	10'	DOUBLE PANE STEEL
D4	N/A	2'-8"	DOUBLE PANE STEEL



REVISION	DESCRIPTION	DATE
1	LOT CONFIGURATION ADDED	18/06/2018

CONSULTANT:
 ROCKVILLE ENG INC
323 COVENTRY RD
UNIT 7, OTTAWA K1K 3X6
TEL 613-710-7727
INFO@ROCKVILLEENGINC.COM
WWW.ROCKVILLEENGINC.COM

CLIENT: VENOM MOTOR SPORT LTD.
6820 MCKEOWN DR.
GEELEY, ON

PROJECT: LIGHT INDUSTRIAL BUILDING
(WAREHOUSE)

SITE: 6787 HIRAM DR. GEELEY, ON

DRAWING: SECTIONS (X1-X1) (Y-Y)

PROJECT NO. 6787HIRAM	DESIGN: C.ENENDU	DRAWN: N.ECKERT	APPROVED: C.ENENDU
SCALE AT A1: 1:75	DATE: 3/15/2019	DRAWING NO: A4	SHEET: 4 of 5

D07-12-18-0090

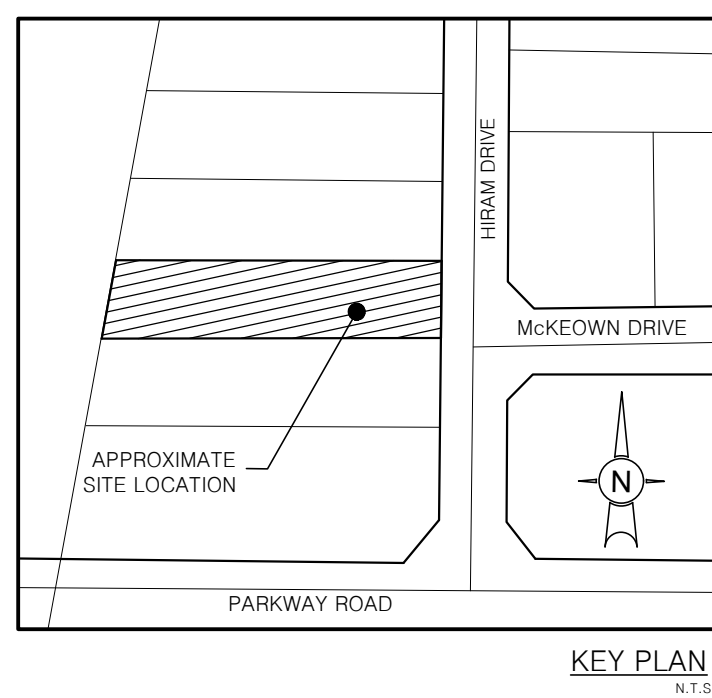
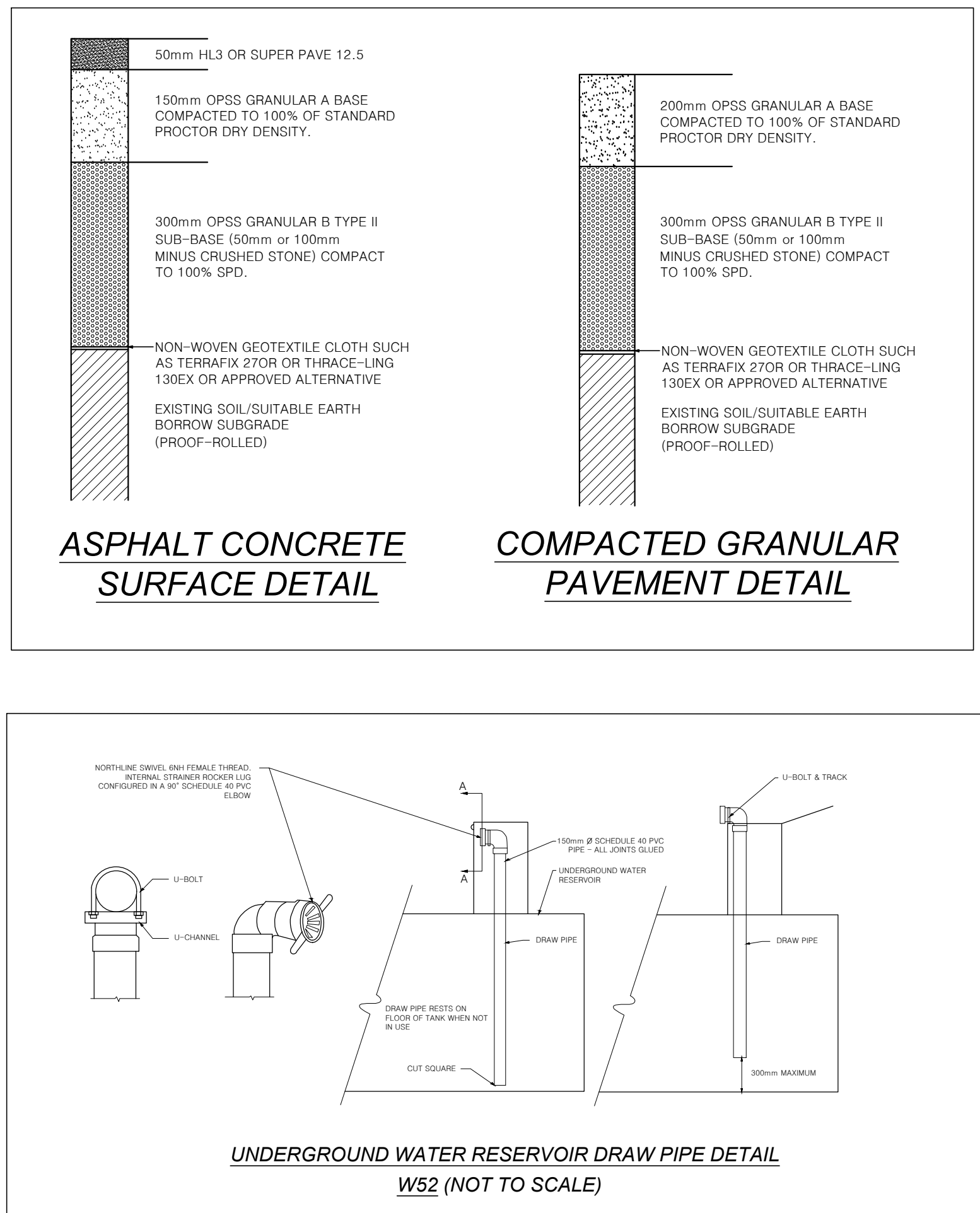
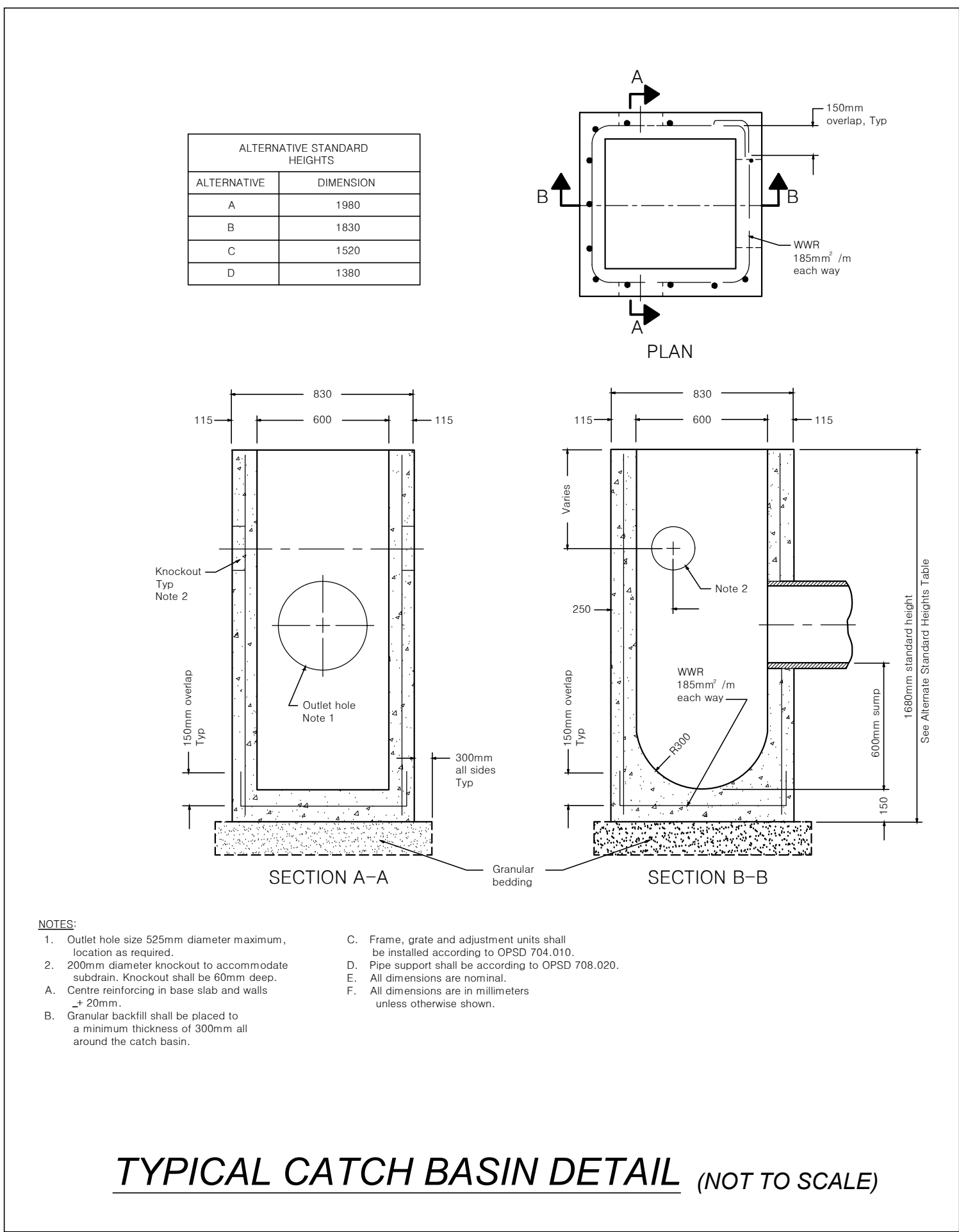
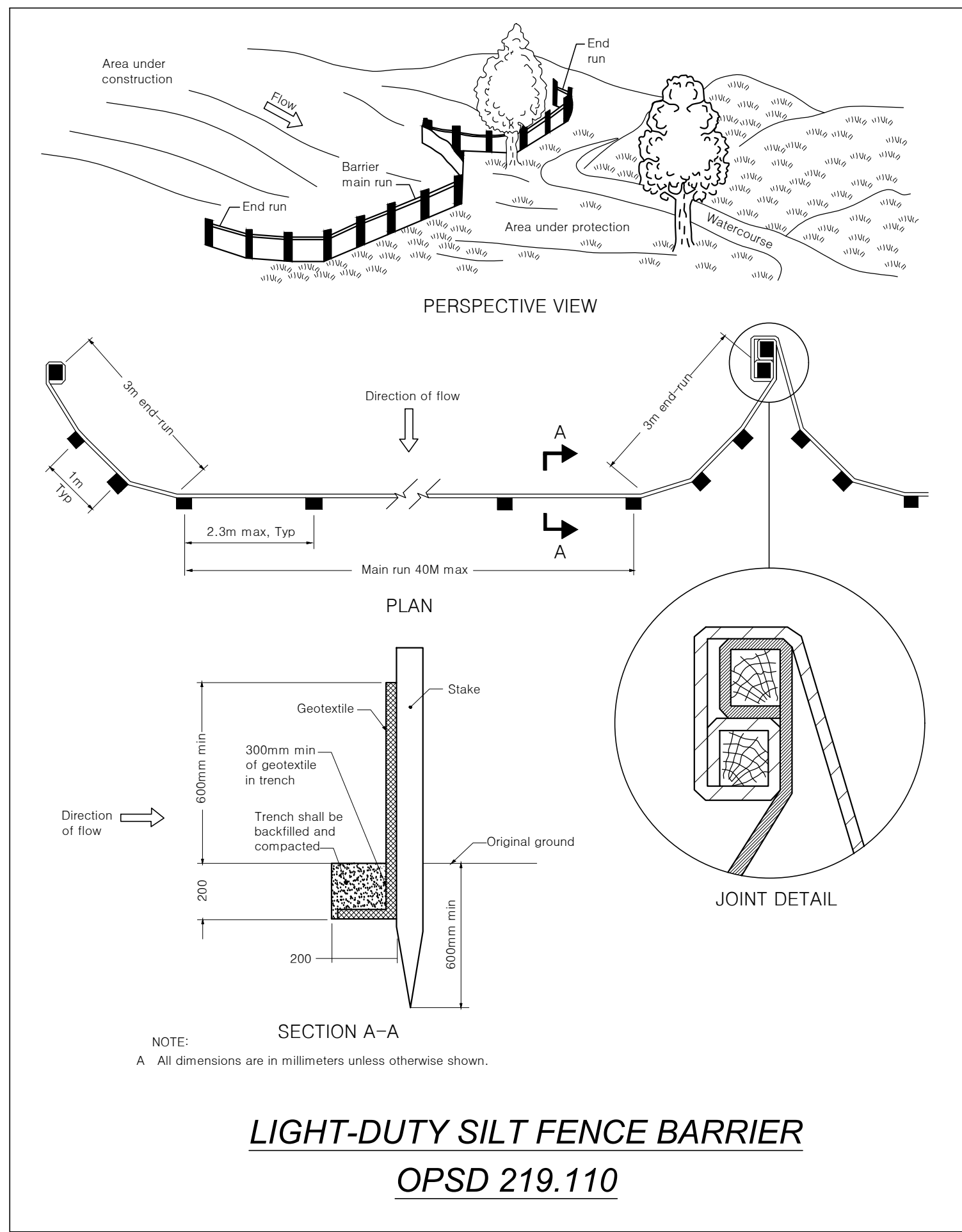
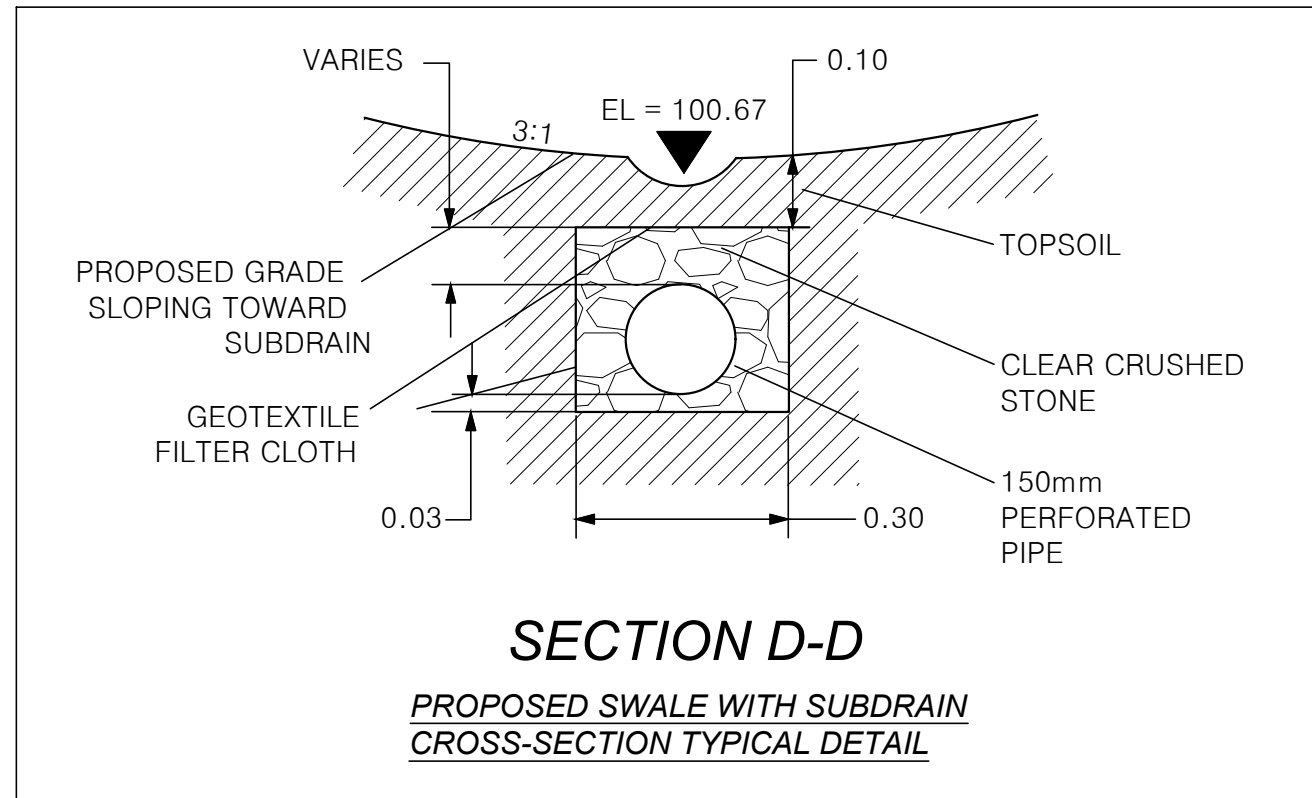
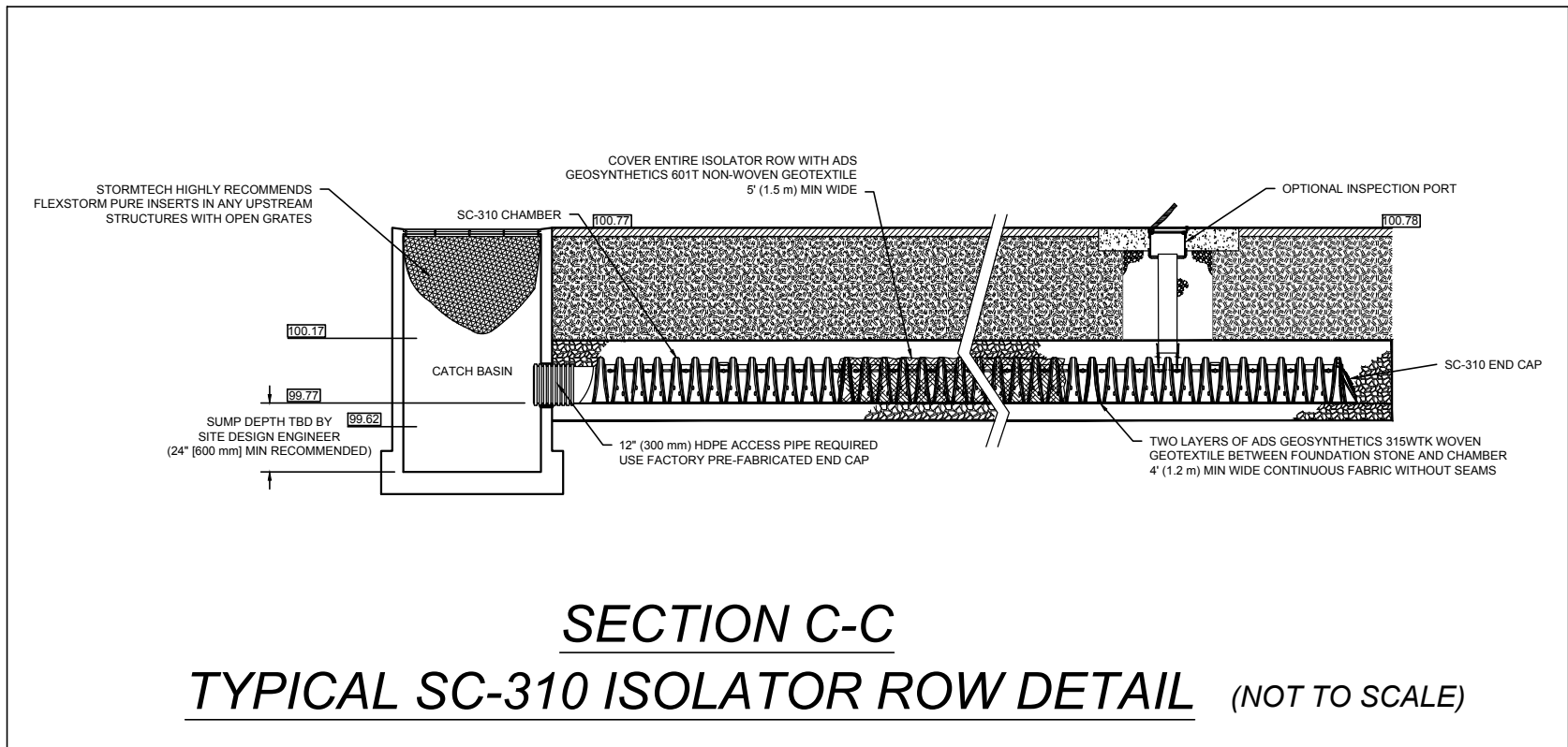
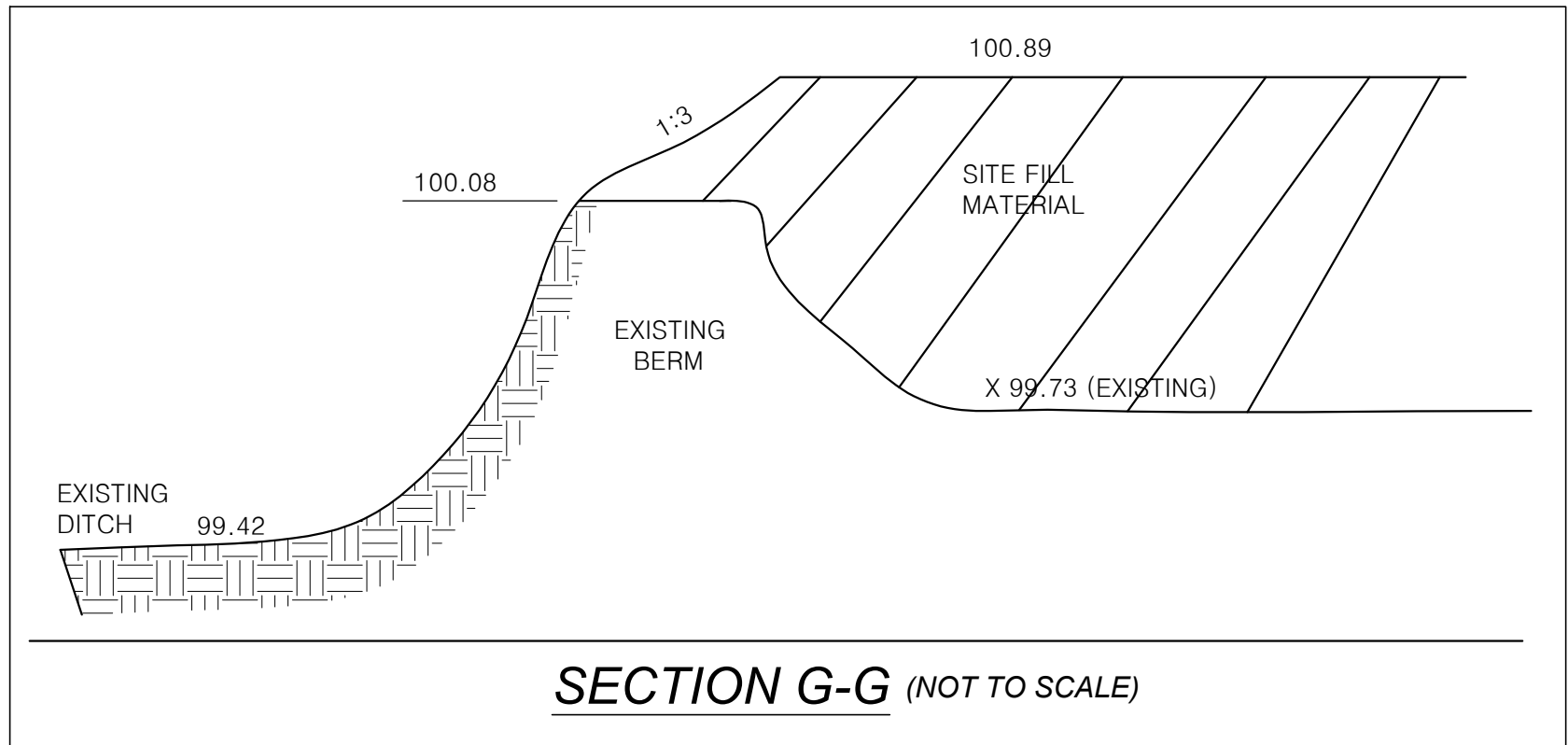
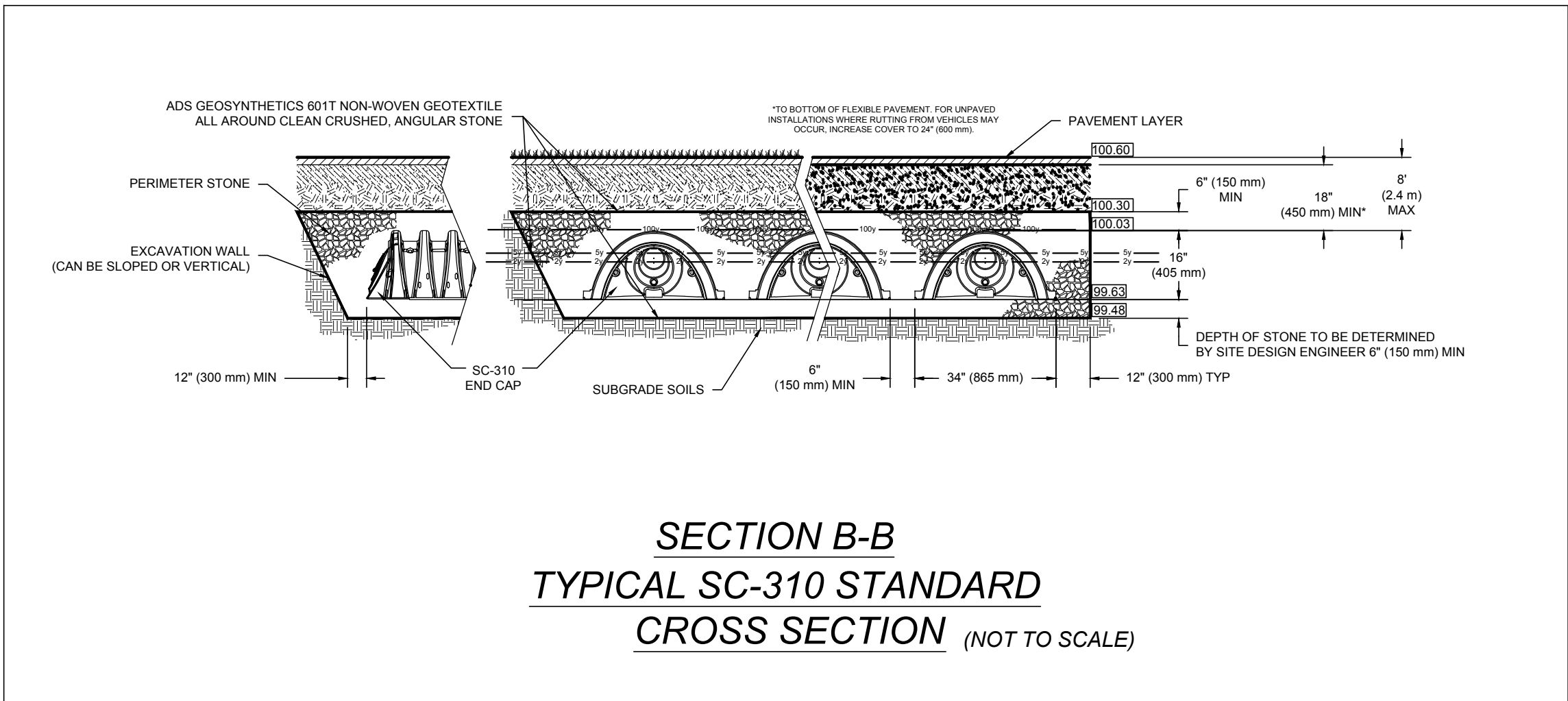
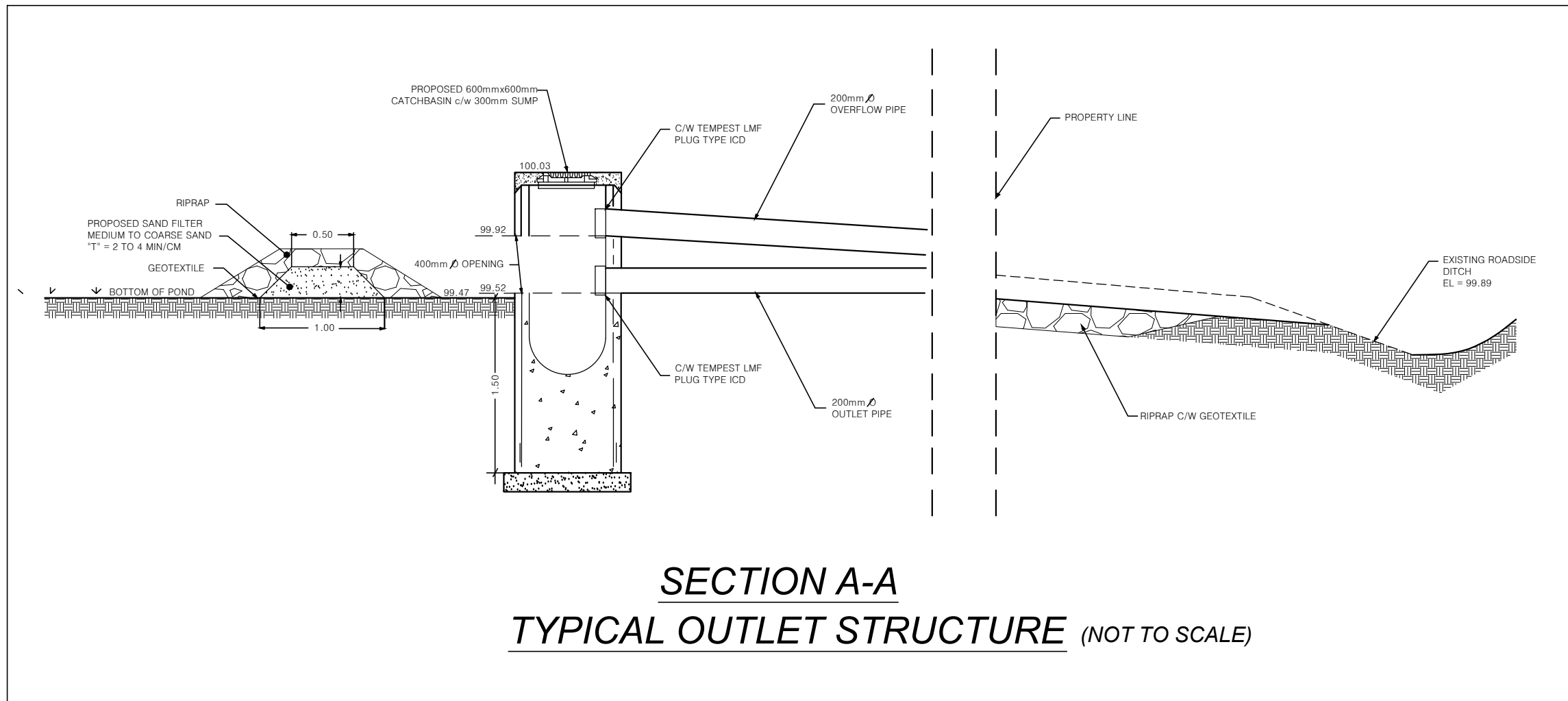

- GENERAL NOTES:**
- All dimensions are in meters; all elevations are in meters and are geodetic.
 - TBM = Nail on existing hydro pole. Elevation = 99.41
 - This is not a legal survey.
 - Property boundary was derived from PLAN 4M-351 (H.A. KEN SHIPMAN SURVEYING LTD.)
 - Contractor is responsible for location and protection of utilities.
 - Contractor to verify that appropriate permits have been acquired prior to any construction.
 - All dimensions to be verified on site by contractor prior to construction.
 - Inspection of rough grade by Rockville Engineering Inc. and City of Ottawa must be conducted prior to placement of topsoil or sod.
 - All materials and construction to be in accordance with City of Ottawa standards and Ontario Provincial Standards and Specifications, sewer and watermain material types; disinfection, provide minimum 2.4 meters of cover for water services, cathodic protection, City of Ottawa insulation specifications for watermain, pipe bedding, reinstatement of disturbed areas and leakage testing.
 - Any changes made to this plan must be verified and approved by Rockville Engineering Inc.
 - Part of property is located in flood plain boundary per "Conservation Authorities Act"
 - Rear-yard Set-back area to remain undisturbed
 - Flood plain EL: West = 99.78 East = 99.59

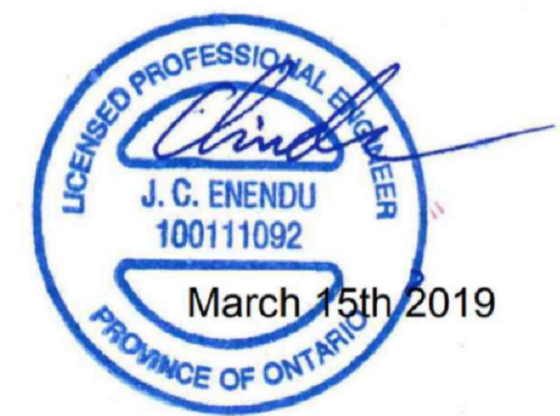

1	LOT CONFIGURATION ADDED	18/06/2018
REVISION	DESCRIPTION	DATE
CONSULTANT:  ROCKVILLE ENG INC 323 COVENTRY RD UNIT 7, OTTAWA K1K 3X6 TEL 613-710-7727 INFO@ROCKVILLEENGINC.COM WWW.ROCKVILLEENGINC.COM		
CLIENT: VENOM MOTOR SPORT LTD. 6820 MCKEOWN DR. GREELY, ON		
PROJECT: LIGHT INDUSTRIAL BUILDING (WAREHOUSE)		
SITE: 6787 HIRAM DR. GREELY, ON		
DRAWING: SITE DETAILS		
PROJECT NO. 6787HIRAM	DESIGN: C.ENENDU	DRAWN: N.ECKERT
SCALE AT A1: 1:100	DATE: 3/15/2019	APPROVED: C.ENENDU
	DRAWING NO: A5	SHEET: 5 of 5

D07-12-18-0090