

**PHASE ONE ENVIRONMENTAL  
SITE ASSESSMENT**

**FAIRMONT CHÂTEAU LAURIER  
1 RIDEAU STREET  
OTTAWA, ONTARIO**



**WATTERS  
ENVIRONMENTAL  
GROUP INC.**

**PHASE ONE ENVIRONMENTAL  
SITE ASSESSMENT**

**FAIRMONT CHÂTEAU LAURIER  
1 RIDEAU STREET  
OTTAWA, ONTARIO**

Prepared for:

**LARCO HOSPITALITY**  
c/o Capital Hotel Holdings Limited  
100 Park Royal, #300  
West Vancouver, British Columbia  
V7T 1A2

Prepared by:

**WATTERS ENVIRONMENTAL GROUP INC.**  
9135 Keele Street, Unit A1  
Concord, Ontario  
L4K 0J4

March 2017  
Reference No. 16-0148.02

## TABLE OF CONTENTS

<b><u>SECTION</u></b>	<b><u>PAGE</u></b>
TABLE OF CONTENTS.....	i
1.0 EXECUTIVE SUMMARY .....	1
2.0 INTRODUCTION .....	4
2.1 PHASE ONE PROPERTY INFORMATION .....	4
3.0 SCOPE OF INVESTIGATION .....	6
4.0 RECORDS REVIEW.....	8
4.1 GENERAL.....	8
4.1.1 Phase One ESA Study Area Determination .....	8
4.1.2 First Developed Use Determination .....	8
4.1.3 Fire Insurance Plans .....	9
4.1.4 Chain-of-Title Review.....	10
4.1.5 Environmental Reports.....	11
4.1.6 Street Directories .....	18
4.2 ENVIRONMENTAL SOURCE INFORMATION .....	20
4.2.1 EcoLog Environmental Risk Information Services Ltd. Report .....	21
4.2.2 Technical Standards & Safety Authority.....	30
4.2.3 Registry Information Search.....	30
4.2.4 Ministry of the Environment and Climate Change Freedom of Information .....	31
4.2.5 Property Underwriters' Report and Plans.....	31
4.2.6 Ontario Ministry of Natural Resources .....	32
4.3 PHYSICAL SETTING SOURCES .....	32
4.3.1 Aerial Photographs .....	32
4.3.2 Topography, Hydrology, Geology, Physiography .....	36
4.3.3 Fill Materials .....	37
4.3.4 Water Bodies and Areas of Natural Significance .....	38
4.3.5 Well Records .....	38
4.4 SITE OPERATING RECORDS .....	38
4.4.1 Regulatory Permits and Records .....	39
4.4.2 Material Safety Data Sheets .....	39
4.4.3 Underground Utility Drawings.....	39

## TABLE OF CONTENTS (Continued)

<b><u>SECTION</u></b>	<b><u>PAGE</u></b>
4.4.4 Chemical Inventories .....	39
4.4.5 Inventory of Storage Tanks .....	40
4.4.6 Environmental Monitoring Data.....	40
4.4.7 Waste Management Records .....	40
4.4.8 Process, Production and Maintenance Documents.....	41
4.4.9 Spill Records .....	42
4.4.10 Emergency Response Plans .....	42
4.4.11 Environmental Audit Reports .....	42
4.4.12 Phase One Property Plans.....	42
5.0 INTERVIEWS .....	43
6.0 SITE RECONNAISSANCE .....	45
6.1 GENERAL REQUIREMENTS .....	45
6.2 SPECIFIC OBSERVATIONS AT PHASE ONE PROPERTY .....	46
6.2.1 General Description of Structures .....	46
6.2.2 Below Grade Structures.....	47
6.2.3 Above and Underground Storage Tanks .....	47
6.2.4 Potable and Non-Potable Water Sources.....	48
6.2.5 Utilities and Mechanical Systems .....	48
6.2.6 Phase One Property Buildings Observations.....	50
6.2.7 Chemical Storage and Handling .....	52
6.2.8 Current and Former Wells .....	53
6.2.9 Sewage Works .....	54
6.2.10 Ground Surface.....	54
6.2.11 Railway Lines .....	54
6.2.12 Spills and Releases (Areas of Stained Soil, Vegetation or Pavement)....	54
6.2.13 Stressed Vegetation .....	54
6.2.14 Fill and Debris Materials .....	55
6.2.15 Potentially Contaminating Activity .....	55
6.2.16 Unidentified Substances .....	57
6.2.17 Building-related Environmental Issues .....	57
6.2.18 Enhanced Investigation Property.....	60
6.2.19 Observations of the Phase One Study Area.....	61
6.3 WRITTEN DESCRIPTION OF INVESTIGATION.....	62



## TABLE OF CONTENTS (Continued)

<b><u>SECTION</u></b>	<b><u>PAGE</u></b>
7.0 REVIEW AND EVALUATION OF INFORMATION .....	63
7.1 CURRENT AND PAST USES.....	63
7.2 POTENTIALLY CONTAMINATING ACTIVITIES .....	64
7.3 AREAS OF POTENTIAL ENVIRONMENTAL CONCERN .....	68
7.4 PHASE ONE CONCEPTUAL SITE MODEL.....	70
8.0 CONCLUSIONS.....	76
8.1 WHETHER PHASE TWO ENVIRONMENTAL SITE ASSESSMENT REQUIRED BEFORE RECORD OF SITE CONDITION SUBMITTED .....	76
8.2 RECORD OF SITE CONDITION BASED ON PHASE ONE ENVIRONMENTAL SITE ASSESSMENT ALONE .....	76
8.3 SIGNATURES.....	76
9.0 REFERENCES AND OTHER SOURCES OF INFORMATION .....	77
10.0 QUALIFICATIONS AND LIMITATIONS.....	79

### PHOTOGRAPHS

#### LIST OF FIGURES

- Figure 1: Phase One Property Location Map
- Figure 2: Phase One Study Area Land Use Map
- Figure 3: Topographical Map of the Phase One Property
- Figure 4: Phase One Property Layout Plan
- Figure 5: Phase One Conceptual Site Model

#### LIST OF APPENDICES

- Appendix A: Plan of Survey
- Appendix B: EcoLog Environmental Risk Information Services Ltd. (EcoLog ERIS) Report
- Appendix C: Regulatory Agencies Correspondence
- Appendix D: Qualifications of Watters Environmental and Key Personnel Involved With This  
Phase One ESA

## 1.0 EXECUTIVE SUMMARY

Watters Environmental Group Inc. (Watters Environmental) was retained by Larco Hospitality (Larco) to conduct a Phase One Environmental Site Assessment (Phase One ESA) of a commercial property located at 1 Rideau Street, in Ottawa, Ontario (hereafter the “Phase One Property”). The Phase One Property is occupied by the Fairmont Château Laurier for use as a hotel, with restaurant, banquet and meeting room facilities.

Watters Environmental understands that Larco is planning to redevelop the northern portion of the Phase One Property, which is currently occupied by a five-level parking garage, into a five-level underground parking structure and an aboveground extension of the hotel building.

According to Surveyor’s Real Property Report and Plan 5R-11600 Except Part 2, Plan 4R-853 (dated October 30, 2013) provided by Larco, the legal description of the Phase One Property is summarized as follows:

- Part of Lot B, Concession C, Rideau Front, Geographic Township of Nepean, Now City of Ottawa, designated as Parts 1, 6, 15 & 26 Plan 5R-11600 Except Part 2, Plan 4R-853; and
- PIN No. 04280-0100.

As part of this proposed redevelopment, the City of Ottawa (City) does not require a Record of Site Condition (RSC); however, as per City policy, the Phase One ESA, as well as any Phase Two ESA and remediation activities (if required), would still need to be conducted in accordance with Ontario Regulation (O. Reg.) 153/04 (i.e., Records of Site Condition – Part XV.1 of the Act, made under the Ontario Environmental Protection Act, R.S.O. 1990) (hereafter referred to as the “RSC Regulation”), as amended.

The purpose of the Phase One ESA was to provide Larco with an evaluation of known and potential environmental contaminant issues at the Phase One Property, including the lands to be redeveloped, resulting from current and/or historical activities conducted at the Phase One Property and/or neighbouring properties.

The Phase One ESA involved: a review of previous environmental reports and other documents available for the Phase One Property; a review of historical information related to the Phase One Property and surrounding area; a review of information in publicly-available regulatory databases regarding the Phase One Property and surrounding area; a walk-through reconnaissance of the Phase One Property from December 12, 2016 to December 15, 2016 (other

activities were also conducted at the Site during this time period); interviews with representatives of the Phase One Property; observations of activities on properties within 250 metres from the boundaries of the Phase One Property (i.e., the “Phase One Study Area”); and preparation of a report summarizing Watters Environmental’s findings and recommendations.

Based on the Phase One ESA completed, it is Watters Environmental’s opinion that there are four potentially contaminating activities (PCAs) on the Phase One Property, as defined in the RSC Regulation, which would be considered areas of potential environmental concern (APECs) on the Phase One Property, as a result of historical and current activities on the Phase One Property. Watters Environmental based this opinion on the following:

- There are two, 1,100-litre diesel aboveground storage tanks (ASTs) located in the Tank Storage Room on the Sub-Basement Level. The diesel is used to fire the emergency generator situated in the adjacent Generator Room. The two adjacent on-site ASTs are an on-site PCA (i.e., defined in the RSC Regulation as PCA #28 – Gasoline and Associated Products Storage in Fixed Tanks). This was identified as PCA 1 and APEC 1;
- A hydraulic freight elevator is located at the central portion of the hotel and services the Basement Level to the Mezzanine Level (i.e., Elevator #8). An approximately 50-litre hydraulic oil reservoir associated with this freight elevator is located in Elevator Room #8 on the Sub-Basement Level, and accessed via the Engineering Storage Room. Adjacent to the reservoir was a metal catchment in the concrete floor slab, surrounding a drain pipe, which was found to contain a build-up of oily materials. Although the Site representatives indicated that the catchment has no associated drainage and is not conveyed to the municipal sewer, any puncture or damage in the catchment could result in a release of the collected oily materials to the subsurface. Although not considered a typical AST, the hydraulic oil is stored in a fixed tank and was identified as PCA 2 and APEC 2;
- A hydraulic service elevator is located at the central portion of the hotel and services the Basement Level to the Mezzanine Level (i.e., Elevator #11). An approximately 50-litre hydraulic oil reservoir associated with this service elevator is located in Elevator Room #11 on the Sub-Basement Level, and accessed via the Engineering Storage Room. Although not considered a typical AST, the hydraulic oil is stored in a fixed tank and was identified as PCA 3 and APEC 3; and

- An oil-water separator is located on the P1 Level of the parking garage structure. Watters Environmental determined that the separator consists of a single chamber with three access hatches. According to Site representatives interviewed, it historically discharged to the City's combined sanitary/storm water sewer, and has not been used in years. Although this activity is not listed as a PCA in the RSC Regulation, for the purpose of the Phase One ESA, it was identified as an on-Site PCA, given the potential for oil that may have been collected in the oil-water separator to have historically impacted the adjacent subsurface. The oil-water separator was therefore identified as PCA 4 and APEC 4.

Since these PCAs were located on the Phase One Property, they were identified as APECs, as per the RSC Regulation.

A number of off-site PCAs were identified within the Phase One Study Area; however, Watters Environmental is of the opinion that these PCAs did not represent APECs to the Phase One Property, given their distances and inferred transgradient / downgradient locations relative to the Phase One Property.

Watters Environmental recommends that a Phase Two ESA be conducted to address the above-noted issues, as it is a mandatory requirement in the RSC Regulation to conduct a subsurface assessment if there are current or historical PCAs on the Phase One Property.

## **2.0 INTRODUCTION**

### **2.1 PHASE ONE PROPERTY INFORMATION**

Watters Environmental Group Inc. (Watters Environmental) was retained by Larco Hospitality (Larco) to conduct a Phase One Environmental Site Assessment (Phase One ESA) of a commercial property located at 1 Rideau Street, in Ottawa, Ontario (hereafter the “Phase One Property”). The Phase One Property is occupied by the Fairmont Château Laurier for use as a hotel, with restaurant, banquet and meeting room facilities as well as a five-level parking garage (hereafter the “Site building”).

Watters Environmental understands that Larco is planning to redevelop the northern portion of the Phase One Property, which is currently occupied by the five-level parking garage, into a five-level underground parking structure and an aboveground extension of the hotel building.

As part of this proposed redevelopment, the City of Ottawa does not require a Record of Site Condition (RSC); however, as per City policy, the Phase One ESA, as well as any Phase Two ESA and remediation activities (if required), would still need to be conducted in accordance with Ontario Regulation (O. Reg.) 153/04 (i.e., Records of Site Condition – Part XV.1 of the Act, made under the Ontario Environmental Protection Act, R.S.O. 1990) (hereafter referred to as the “RSC Regulation”), as amended.

For the purpose of this report, the section of Rideau Street that is located adjacent to the Site is assumed to be aligned in an east-to-west direction (relative to “project north”), although it is actually aligned in a northeast-to-southwest direction (relative to “true north”). Unless otherwise noted, descriptions in this report are relative to project north.

The Phase One Property is located on the north side of Rideau Street, between the Rideau Canal to the west and Mackenzie Avenue to the east, in an area of mixed residential, community, institutional/government and commercial land uses (see Figure 1).

According to Surveyor’s Real Property Report and Plan 5R-11600 Except Part 2, Plan 4R-853 (dated October 30, 2013) provided by Larco, the legal description of the Phase One Property is summarized as follows:

- Part of Lot B, Concession C, Rideau Front, Geographic Township of Nepean, Now City of Ottawa, designated as Parts 1, 6, 15 & 26 Plan 5R-11600 Except Part 2, Plan 4R-853; and

- PIN No. 04280-0100.

The geo-referencing coordinates for the approximate centre of the Phase One Property are:

Latitude/Longitude: 31° 41' 10" (31.6861°) North, 76° 30' (-76.5000°) West

Universal Transverse Mercator (UTM) Coordinates: 357829.08 m E 3506620.77 m N

Topographic Map Sheet Number: 031/G05

Watters Environmental was retained by Larco to conduct the Phase One ESA. At the time of the Phase One ESA, the contact information for the project sponsor is as follows:

Mr. Art Phillips  
Larco Hospitality  
c/o Capital Hotel Holdings Limited  
100 Park Royal, 3<sup>rd</sup> Floor  
West Vancouver, British Columbia  
V7T 1A2  
Phone Number: (604) 925-8218  
[aphillips@larco.ca](mailto:aphillips@larco.ca)

### **3.0 SCOPE OF INVESTIGATION**

Watters Environmental understands that Larco is planning to redevelop the northern portion of the Phase One Property, which is currently occupied by a five-level parking garage, into a five-level underground parking structure and an aboveground extension of the hotel building. As noted in Section 2.1, as part of this proposed redevelopment, the City of Ottawa does not require a RSC to be submitted; however, as per City policy, the Phase One ESA, as well as any Phase Two ESA and remediation activities (if required), would still need to be conducted in accordance with O. Reg. 153/04.

As such, the purpose of the Phase One ESA was to provide Larco with an evaluation of known and potential environmental contaminant issues at the Phase One Property, including the lands to be redeveloped, resulting from current and/or historical activities conducted at the Phase One Property and/or neighbouring properties in accordance with the requirements of the RSC Regulation.

Watters Environmental's scope of work for the Phase One ESA involved the following:

- A review of available records pertaining to the current and past uses of the Phase One Property and surrounding properties wholly or partly located within 250 metres from the boundaries of the Phase One Property (the "Phase One Study Area"), as well as any properties outside 250 metres, if determined to be part of the Phase One Study Area;
- Interviews with available persons knowledgeable about the current and/or past activities at the Phase One Property;
- A title search completed for the Phase One Property;
- Conducting a walk-through visual reconnaissance of the Phase One Property and making observations of activities on properties within the Phase One Study Area from publicly accessible locations;
- Completing an evaluation of the information gathered from the records review, interviews and reconnaissance of the Phase One Property and Phase One Study Area;
- Preparing a report summarizing Watters Environmental's findings and recommendations; and

- Submitting the Phase One ESA report to the owner of the Phase One Property.

The scope of work for the Phase One ESA did not include:

- Conducting any intrusive investigations or preparing detailed cost estimates associated with addressing any environmental issues identified during the Phase One ESA;
- A designated substance survey for the building on the Phase One Property;
- An assessment of biological features or related aspects of the natural environment; or
- An assessment of permits or licenses that may be required for re-development of the Site.

Watters Environmental's findings, from a review of available records, are provided in Section 4.0. A summary of interview findings is presented in Section 5.0. Findings from the reconnaissance of the Phase One Property and Phase One Study Area appear in Section 6.0. Watters Environmental's review and evaluation of the information gathered during the Phase One ESA is presented in Section 7.0. The conclusions of the Phase One ESA are provided in Section 8.0. A list of references and other sources of information for the Phase One ESA report is provided in Section 9.0. The qualifications and limitations of the Phase One ESA are provided in Section 10.0. Figures and photographs, illustrating the Site characteristics and environmental issues discussed in the report, are provided in the respective figure and photograph sections of the report.



## **4.0 RECORDS REVIEW**

### **4.1 GENERAL**

#### **4.1.1 Phase One ESA Study Area Determination**

In accordance with the RSC Regulation, Watters Environmental considered the Phase One Study Area to include the Phase One Property, including portions that will be redeveloped, and any property that is located wholly or partly within 250 metres of the Phase One Property. This area roughly extends to include Major's Hill Park to the north; properties on Byward Market Square to the east; the National Arts Centre (1 Elgin Street) to the south; and Parliament Hill to the west (see Figure 2). A Plan of Survey for the Phase One Property is provided in Appendix A.

The Phase One Property is situated at a topographical high point of 73 metres above mean sea level (mamsl) relative to the properties located within 250 metres to the north, south and east of the Phase One Property. As such, these properties surrounding the Phase One Property to the south and east are inferred to be hydraulically downgradient. Properties to the west (i.e., Parliament Hill) and the southwest (i.e., commercial, institutional and government properties) are on the opposite side of the Rideau Canal, and are therefore inferred to be not hydraulically connected to the Phase One Property. Based on the nature of the property uses observed to the west and southwest of the Phase One Property, and the separation by the Rideau Canal, Watters Environmental is of the opinion that these properties do not represent a significant environmental contaminant risk to the Phase One Property. Therefore, it was Watters Environmental's opinion that properties located further than 250 metres from the nearest point on a boundary of the Phase One Property should not be included in the Phase One Study Area.

#### **4.1.2 First Developed Use Determination**

Watters Environmental retained EcoLog ERIS to conduct a title search back to at least 1875, as required by the RSC Regulation. However, the title search indicated that the Crown transferred the Phase One Property to National Capital Commission on October 26, 1964 and there were no earlier entries before this transfer. The review of the Fire Insurance Plans (FIPs) discussed in the next section did not provide coverage of the Phase One Property to confirm what was present at before the Site building was constructed before 1912.

Watters Environmental supplemented the chain-of-title and FIPs review by assessing other available historical records, including aerial photographs, street directories, insurance inspection reports, etc. (where available). Based on a review of these records and documents, it's unclear when the property was first developed prior to the construction of the existing Site building in

1912. As such, the first developed land use could not be confirmed, although it is possible that the construction of the hotel was the first development on the Phase One Property.

#### **4.1.3 Fire Insurance Plans**

Watters Environmental contacted Opta Information Intelligence (Opta) in Markham, Ontario to request FIPs available from their database showing the Phase One Study Area. Opta provided a FIP for the year 1901.

Watters Environmental also reviewed FIPs provided by Opta during the 2013 Watters Environmental Phase I ESA Update (discussed further below in Section 4.1.5), for the years 1878, 1888, 1912, 1922, 1956, 1963, and 1980.

The following was noted with respect to the FIPs reviewed:

#### **1878 and 1888 FIPs**

The Phase One Property was not shown on the 1878 and 1888 FIPs (i.e., they only showed neighbouring properties).

#### **1901 FIP**

The Phase One Property does not appear on any of the map plates provided with the 1901 FIP (i.e., only surrounding properties to the northeast, east, and southeast). This might be an indication that the Phase One Property was not developed in 1901. The properties surrounding the Phase One Property to the northeast and east consisted mostly of residential and commercial operations (including portions of the Byward Market, warehousing, and an oil and paint retailer) with some light industrial operations (i.e., metal, wood, and carriage shops) and community land uses (i.e., churches). The properties surrounding the Phase One Property to the southeast consisted mostly of residential and commercial properties, with a freight railyard located to the east of the Rideau Canal.

#### **1912 and 1922 FIPs**

The 1912 FIP shows the Château Laurier hotel building was constructed by that year. The layout of the hotel building appeared the same in the 1922 FIP. The 1912 and 1922 FIPs indicated that light and heat was fed to the Site from the G.T.R. Power House building located adjacent to the south of the Phase One Property. These FIPs also noted that asbestos bricks were used in the construction of the Site building. They did not indicate the location of asbestos bricks but did note that it was used “throughout”, with the exception of the sub-basement where clay brick was

used. Watters Environmental noted that the information regarding asbestos bricks would only apply to the south and west wings, which is the original building structure (i.e., not in the east wing).

#### **1956 FIP**

The Phase One Property was not covered in the 1956 FIP provided by Opta.

#### **1963 FIP**

The 1963 FIP shows the east wing was constructed by that year. The current parkade structure had not been constructed at that time.

#### **1980 FIP**

The 1980 FIP shows the 5-level parking structure was constructed by that year.

#### **4.1.4 Chain-of-Title Review**

As noted, Watters Environmental retained EcoLog ERIS to coordinate the completion of a chain-of-title search to determine historical ownership of the Phase One Property. Watters Environmental requested the title search to be reviewed to at least 1875, as required by the RSC Regulation. However, the title search indicated that the Crown transferred the Phase One Property to National Capital Commission on October 26, 1964 and there were no earlier entries before this transfer.

The findings of the chain-of-title search are summarized in the table below.

**Table 1: Chain of Title Review for 1 Rideau Street**

<b>Date</b>	<b>Listing Type</b>	<b>Description/Details</b>	<b>Potential Environmental Contaminant Issues</b>
October 26, 1964	Deed	Crown Transferred to National Capital Commission	None
June 15, 1967	Deed	National Capital Commission Transferred to Canadian National Railway Company	None

**Table 1: Chain of Title Review for 1 Rideau Street (Continued)**

<b>Date</b>	<b>Listing Type</b>	<b>Description/Details</b>	<b>Potential Environmental Contaminant Issues</b>
March 31, 1988	Deed	Canadian National Railway Company Transferred to Canadian Pacific Hotels Corporation	None
April 2, 1990	Easement	Canadian Pacific Hotels Corporation granted an easement to 3428851 Canada Ltd.	None
November 7, 1997	Deed	Canadian Pacific Hotels Corporation Transfer to 3428851 Canada Ltd.	None
December 8, 2003	Option to purchase	3428851 Canada Ltd. provided an option to purchase to Fairmont Hotels & Resorts Inc.	None
November 1, 2013	Deed	3428851 Canada Ltd. Transferred to Capital Hotels GP Inc. (current owner)	None

According to the chain-of-title search, various individuals owned the Phase One Property since at least 1964. However, the chain-of-title does not indicate when the Site was first developed. Based on the information provided in the chain-of-title, no potentially contaminating activities (PCAs) were identified on the Phase One Property.

#### **4.1.5 Environmental Reports**

The following previous environmental reports prepared for the Phase One Property were reviewed by Watters Environmental:

- “*Asbestos Survey, The Château Laurier Hotel, Ottawa, Ontario*” report prepared for Canadian Pacific Hotels & Resorts, by Pinchin Associates Ltd. (Pinchin), and dated January 15, 1991 (the “Pinchin Asbestos Survey Report”); and

- “*Phase I Environmental Site Assessment, Château Laurier, 1 Rideau Street, Ottawa, Ontario*”, report prepared for Legacy Hotels REIT, by Pinchin, and dated June 2003 (the “Pinchin Phase I Report”); and
- “*Geotechnical Investigation, Proposed Expansion Château Laurier Hotel, 1 Rideau Street, Ottawa, Ontario*” prepared for Larco Investments Ltd., by Paterson Group Inc. (Paterson), and dated December 7, 2016 (the “2016 Paterson Geotechnical Report”).

Watters Environmental also prepared or coordinated several other environmental reports for the Site, including the following:

- “*Phase I Environmental Site Assessment, Fairmont Château Laurier, 1 Rideau Street, Ottawa, Ontario*”, report prepared for Cadbridge Investors LP, by Watters Environmental, and dated September 2007 (the “2007 Watters Environmental Phase I Report”);
- “*Asbestos Survey – Location and Assessment Report, Fairmont Château Laurier, 1 Rideau Street, Ottawa, Ontario*”, report prepared for Cadbridge Investors LP, by Watters Environmental, and dated March 2009 (the “Watters Environmental Asbestos Survey Report”);
- “*Application for a Certificate of Approval (Air), Fairmont Château Laurier, 1 Rideau Street, Ottawa, Ontario*”, report prepared for the Ontario Ministry of the Environment (MOE), submitted by Château Laurier Hotel GP Inc., and prepared by Watters Environmental, and dated March 2009 (the “Watters Environmental Application for a Certificate of Approval Report”);
- “*Phase I Environmental Site Assessment, Fairmont Château Laurier, 1 Rideau Street, Ottawa, Ontario*”, report prepared for Cadbridge Investors LP, by Watters Environmental, and dated April 2009 (the “2009 Watters Environmental Phase I Report”);
- “*Asbestos Management Plan, Fairmont Château Laurier, 1 Rideau Street, Ottawa, Ontario*”, prepared for Cadbridge Investors LP, by Watters Environmental, and dated June 2009 (the “Watters Environmental Asbestos Management Plan Report”);

- “*Limited Mould Assessment, Fairmont Château Laurier, 1 Rideau Street, Ottawa, Ontario*”, prepared for Cadbridge Investors LP, by Watters Environmental, and dated September 2009 (the “2009 Watters Environmental Limited Mould Assessment Report”); and
- “*Phase I Environmental Site Assessment Update, Fairmont Château Laurier, 1 Rideau Street, Ottawa, Ontario*”, prepared for Cadbridge Investors LP, by Watters Environmental, revised in January 2012 (the “2012 Watters Environmental Phase I Update Report”); and
- “*Phase I Environmental Site Assessment Update, Fairmont Château Laurier, 1 Rideau Street, Ottawa, Ontario*” prepared for Cadbridge Asset Management c/o Fairmont The Queen Elizabeth by Watters Environmental, and dated August 2013 (the “2013 Watters Environmental Phase I ESA Update Report”).

#### Pinchin Asbestos Survey Report

Based on a review of this report, Watters Environmental notes the following:

- The Pinchin Asbestos Survey Report confirmed asbestos-containing materials (ACMs) throughout the Site building, including various rooms within the Sub-Basement Level, Basement Level, Ground Floor, Mezzanine Level, Guest Room Floors 1 to 6, and Mechanical Areas; and
- Pinchin recommended that all ACMs be removed prior to demolition of building materials.

#### Pinchin Phase I Report

Based on a review of this report, Watters Environmental notes the following:

- Pinchin indicated that the Site was developed with the original portion of the present-day hotel in 1912, with major additions 1926 and 1960;
- Pinchin indicated that an oil leakage from the hydraulic pump was observed in elevator room No. 8 located on the Sub-Basement level of the Site building. Pinchin recommended that further leakage from this equipment should be mitigated and the floor drains in the vicinity be plugged until this equipment was repaired;

- Pinchin recommended that an Asbestos Management Plan (AMP) be prepared for the Site building and that minor repairs be conducted on any damaged insulation. Pinchin also indicated that the AMP should include a survey that would update the Pinchin Asbestos Survey Report completed in 1991;
- Pinchin recommended that the two approximately 2,273-litre steel aboveground storage tanks (ASTs) containing diesel fuel for the diesel-fired emergency generator located in a storage room on the Sub-Basement level of the Site building be inspected by the TSSA to confirm that they meet the code requirements under Ontario Regulations 231/01 [Watters Environmental notes that these two 2,273-litre diesel fuel ASTs have been replaced by two double-walled, approximately 1,110-litre steel ASTs. According to the Site representatives, these two new ASTs were installed in 2004]; and
- Pinchin indicated that significant water leakage had occurred on the upper floor guest room areas of the Site building (especially in the West Wing portion of the Site building). Pinchin recommended that a mould survey be conducted to investigate and identify the extent and type of mould contamination.

#### 2016 Paterson Geotechnical Report

Based on a review of this report, Watters Environmental notes the following:

- Although the report was dated in 2016, the geotechnical investigation completed by Paterson was actually conducted in 2005;
- Paterson advanced five boreholes to depths ranging from 2.8 to 12.1 metres below the “existing grade”. However, the report was not clear in terms of the exact locations of the boreholes (e.g., at ground surface, lowest parking garage level, etc.);
- Bedrock was encountered at depths ranging from 0.8 to 6.2 metres depth, and groundwater was detected in four of five boreholes at depths ranging from 1.88 to 9.0 metres below existing “ground surface”; and
- Paterson noted that bedrock excavation is expected to be required, in order to allow for the construction of the proposed underground parking levels and lower underground levels of the proposed expansion to the hotel.

### 2007 Watters Environmental Phase I Report

Based on a review of this report, Watters Environmental notes the following:

- The 2007 Watters Environmental Phase I Report did not identify any potential contaminant issues at the Site; and
- Watters Environmental provided a number of recommendations to improve operational and/or management issues and to ensure compliance.

### Watters Environmental Asbestos Survey Report

Based on a review of this report, Watters Environmental notes the following:

- ACMs were confirmed throughout the Site building, including various rooms within the Sub-Basement Level, Basement Level, Ground Floor, Mezzanine Level, Guest Room Floors 1-6, and mechanical areas;
- Poor condition ACMs in the form of parging cement duct and pipe fitting insulation, magnesia block pipe and sweat wrap pipe insulation, were identified in various locations in the Site building;
- Watters Environmental recommended that all poor condition ACMs be repaired or removed following the procedures and precautions outlined in the AMP;
- Watters Environmental recommended annual inspections be conducted of the confirmed, inferred and assumed ACMs in the Site building as described in the AMP; and
- Watters Environmental provided several other recommendations to ensure that the ACMs are properly managed, especially if they are to be disturbed (e.g., during renovations).

### Watters Environmental Application for a Certificate of Approval Report

This document was prepared in support of an application to the Ministry of the Environment (MOE) for a Certificate of Approval (C-of-A) (Air). Watters Environmental confirmed during a previous Site visit that a Certificate of Approval had been obtained from the MOE [now known as the Ministry of the Environment and Climate Change (MOECC)].



### 2009 Watters Environmental Phase I Report

Based on a review of this report, Watters Environmental notes the following:

- The 2009 Watters Environmental Phase I Report did not identify any potential contaminant issues at the Site; and
- Watters Environmental provided a number of recommendations to improve operational and/or management issues and to ensure compliance.

### Watters Environmental Asbestos Management Plan Report

This document was prepared to assist the Site staff properly manage the ACMs located within the Site building.

### 2009 Watters Environmental Limited Mould Assessment Report

Based on a review of this report, Watters Environmental noted the following:

- Water staining and/or mould growth was observed on various building surfaces in a number of rooms on the 8<sup>th</sup> floor, 4<sup>th</sup> floor, one guest room on the 5<sup>th</sup> floor, Garage Room and Zoe's Pantry. Elevated mould spore concentrations were detected in some areas. At the time of the mould assessment, the entire 8<sup>th</sup> floor was vacant commercial space that was infrequently visited by Site staff;
- In summary, there was no evidence from the observations and analytical results of this non-intrusive Limited Mould Assessment that the ongoing leaks in the southwest elevation of the East Wing of the Site building (as reported by a Building Condition Assessment report) has resulted in mould growth. Mould growth was identified in various areas of the East Wing, but they appeared to be from internal water sources (e.g., possible water pipe leaks, condensation, etc.). Most of the mould-containing areas were located on the 8<sup>th</sup> floor, which was unoccupied at that time, and was infrequently accessed by Site staff. Further, mould growth identified in other areas of the East Wing were on surfaces of non-porous materials (e.g., surface of vinyl wallpaper, metal strapping, ceramic wall tiles, plastic wall covering); and
- Watters Environmental provided a number of recommendations to abate the mould-containing material. It should be noted that during the 2013 Site visit, Watters Environmental did not observe any significant mould growth on the 8<sup>th</sup> floor. Also, the Site representatives indicated to Watters Environmental during the current Site

visit that the hotel staff cleaned the visually sparse mould growth on non-porous materials, as recommended in the mould assessment report. During the current Site visit, Watters Environmental observed the previous black staining on the ceramic wall tiles in the Garbage Room had been removed. Access to the other rooms was not available during the current Site visit. However, as evident in Garbage Room, the Site staff had addressed these sparse areas of mould growth.

#### 2012 Watters Environmental Phase I Update Report

Based on a review of this report, Watters Environmental notes the following:

- This report did not identify any potential contaminant issues at the Site;
- Watters Environmental noted that poor condition asbestos-containing materials were observed in several locations at the Site;
- Watters Environmental recommended either the repair and/or removal of any poor condition materials in accordance with regulatory requirements; and
- Watters Environmental provided a number of recommendations to improve operational and/or management issues and to ensure compliance.

#### 2013 Watters Environmental Phase I Update Report

Based on a review of this report, Watters Environmental notes the following:

- This report did not identify any potential contaminant issues at the Site;
- Watters Environmental confirmed the initial construction as 1912, and indicated that the eastern addition was added in 1922, the pool area in 1929, and the parking garage in 1960;
- Similar to the 2012 Watters Environmental Phase I Update Report, Watters Environmental noted that poor condition ACMs were observed in several locations at the Site;
- Watters Environmental noted that the 1912 and 1922 FIPs indicated that the Site building was constructed with asbestos brick throughout. The note regarding asbestos bricks would only apply to the south and west wings, as the east wing was not constructed until sometime after the 1922 FIP was prepared;

- Watters Environmental noted that the light ballasts were all replaced over last 10-15 years (as of 2013), according to the Phase One Property personnel interviewed at the time of the Phase I ESA Update;
- Watters Environmental recommended either the repair and/or removal of any poor condition ACMs in accordance with regulatory requirements; and
- Watters Environmental provided a number of recommendations to improve operational and/or management issues and to ensure compliance, including providing secondary containment to the diesel tank system for the emergency generator, liquid chemical storage, improving waste grease management, addressing mould impacted areas, replacing ODS refrigerants, and accessing and inspecting the on-site oil/water separator, which was sealed at the time of the 2013 Watters Environmental Phase I Update.

#### **4.1.6 Street Directories**

Street directories available at Library and Archives Canada, in Ottawa, Ontario, were reviewed for the years 2011, 2000/2001, 1990, 1980, 1970, 1960, 1950, 1940, 1930, 1920, 1910 and 1900, for the following addresses:

- 1 – 75 Rideau Street;
- 1 – 50 Colonel By Drive;
- 1 – 50 George Street;
- 500 – 560 Mackenzie Avenue;
- 470 – 700 Sussex Drive;
- 1 – 115 Wellington Street; and
- 1 – 25 York Street.

According to the historical street directories reviewed, the following information was noted with respect to the Phase One Property:

**Table 2: Historical Street Directories –Phase One Property Summary**

From	To	Site Occupants
1900	1990	1 Rideau Street – Street not listed
2000/2001	2000/2001	1 Rideau Street – Château Laurier, Devine Fine Jewelry, RentABike Velocation, CAW & TCA Local 4270, Paramount International, MJ Aesthetics & Body Treatment, and Fir Anderson Group
2011	2011	1 Rideau Street – Fairmont Château Laurier, Fairmont Hotels & Resorts, SB Gifts & Souvenirs, Capital Publishers, CAW & TCA Local, Anderson Group, Centretown Corporate Services, Cine Club Ottawa, and the Canadian Museum of Contemporary Photography, and Bytown Museum

According to the historical street directories reviewed, the following information was noted with respect to properties within the Phase One Study Area:

**Table 3: Historical Street Directories –Phase One Study Area**

From	To	Site Occupants
1900	1910	561 Sussex Drive – An apparent petroleum-related operation, possibly an automotive service station (i.e., Queen City Oil Co. Ltd.), which was accompanied by Capital Warehousing Inc. in 1900 only  552 – 554 Sussex Drive – Le Temps Printing Co.  569 Sussex Drive – Dorian Photos
1900	1950	68 – 70 Rideau Street – An apparent paint distributor and/or manufacturer (i.e., Duford Paints, Duford Ltd., Duford Ltd Paints)
1930	1960	12 York Street – Lawrence Mfg Co.

**Table 3: Historical Street Directories –Phase One Study Area (Continued)**

From	To	Site Occupants
1950	1950	46 Rideau Street – Parkers Cleaners & Dyers Ltd. 38 Rideau Street – A multi-tenant commercial property containing the Canadian Research Institute of Launderers and Cleaners
1960	1970	24 York Street – Various apparent paint distributors and/or manufacturers (i.e., Crown Diamond Paint Co. Ltd., Paint-O-Rama) 70 Rideau Street – Bill’s Camera Craft Ltd.
1990	1990	50 Rideau Street – A multitenant commercial building (i.e., Rideau Centre) containing an apparent dry cleaning operation, Sketchley Cleaners

No other information was noted with respect to occupants located within the Phase One Study Area that may represent a source of potential environmental contamination of the Phase One Property, based on the type and size of operations, distance, transgradient/downgradient orientation and/or direction of these properties relative to the Site.

#### Summary

Based on Watters Environmental’s review of historical street directories for the Phase One Study Area, it is Watters Environmental’s opinion that there are no PCAs within the Phase One Study Area (including the Phase One Property) that would be considered an Area of Potential Environmental Concern (APEC) to the Phase One Property, due to the distance and/or trans-/downgradient direction of the neighbouring properties, and/or the presence of the Rideau Canal at a lower elevation to the west of the Phase One Property.

## **4.2 ENVIRONMENTAL SOURCE INFORMATION**

Watters Environmental contacted EcoLog Environmental Risk Information Services Ltd. (EcoLog ERIS), the Technical Standards & Safety Authority (TSSA) and the MOECC Freedom of Information Office for regulatory information pertinent to the Site. The responses from EcoLog ERIS and the regulatory agencies are provided below and included as Appendix B. Correspondence from regulatory agencies is provided in Appendix C.

#### 4.2.1 EcoLog Environmental Risk Information Services Ltd. Report

A regulatory database review was completed by EcoLog Environmental Risk Information Services Ltd. (EcoLog ERIS), an environmental database and information service company. The EcoLog Report provides information from 65 databases including, listings for the National Pollution Release Inventory (NPRI), Inventory of Polychlorinated Biphenyl (PCB) Storage Sites, Certificates-of-Approval, Permits-to-Take-Water (PTTW), Certificates of Property Use (CPU), inventory of coal gasification plants, records of environmental incidents, offices, spills and discharges, waste management records, retail storage tanks maintained by the TSSA, RSC, landfill information, etc. Exact locations of water wells are not known due to uncertainty of UTM coordinates. The EcoLog ERIS report, including a detailed description of the databases reviewed, is presented in Appendix B.

The environmental databases provided the following information on the Phase One Property:

**Table 4: EcoLog ERIS –Phase One Property Summary**

<b>Property Name and Address</b>	<b>Database</b>	<b>Listing</b>	<b>Opinion of Environmental Significance to the Phase One Property</b>
Fairmont Château Laurier 1 Rideau Street	Ontario Regulation 347 Waste Generators Summary (1986-September 2016)	Listed as an approved generator of various wastes (i.e., waste oils, solvents, paints, heavy metals, compressed gases, etc.) from 1992 to October 2016	Low. Based on the type of operation (i.e., Hotel) and the fact that these wastes are not regularly generated or currently stored at the Site
1 Rideau Street	Ontario Spills (1988 to January 2016)	Listed as having a spill of 313 kilograms of refrigerant (R-318) from a chiller unit on September 18, 2012. An impact to the environment was not anticipated	Low. Based on the nature of the listing.

**Table 4: EcoLog ERIS –Phase One Property Summary (Continued)**

<b>Property Name and Address</b>	<b>Database</b>	<b>Listing</b>	<b>Opinion of Environmental Significance to the Phase One Property</b>
Château Laurier Hotel GP Inc. 1 Rideau Street	Certificates of Approval (1985 to October 30, 2011)	Listed as having an approved Certificate of Approval for Air (#6356-85VNUW), issued in 2010	Low. Based on the nature of the listing
Château Laurier Hotel GP Inc. 1 Rideau Street	Environmental Registry (1994 to October 31, 2016)	Listed in the environmental registry for a Section 9 Approval (approval to discharge into the natural environment)	Low. Based on the nature of the listing
1 Rideau Street	ERIS Historical Searches (1999 to August 2016)	A custom ERIS historical search was conducted at the Site in 2005	Low. Based on the nature of the listing
1 Rideau Street	Borehole (1875 to July 2014)	Listed as having two boreholes previously drilled at the Phase One Property	Low. Based on the nature of the listing
Legacy Hotels 1 Rideau Street	National Pollutant Release Inventory (December 31, 2014)	Listed as an emitter of nitrogen oxides, sulphur dioxide, and hydrofluorocarbons (HFC-134a)	Low. Based on the nature of the contaminant (i.e., dissipation of contaminants into the air)

**Table 4: EcoLog ERIS –Phase One Property Summary (Continued)**

<b>Property Name and Address</b>	<b>Database</b>	<b>Listing</b>	<b>Opinion of Environmental Significance to the Phase One Property</b>
1 Rideau Centre	Ontario Spills (1988 to January 2016)	Listed has having a spill of 158 kilograms of refrigerant (R-134) to the air in 2008. Watters Environmental notes that the listing refers to the location of the spill as being the Sears Rideau Centre, and is therefore of the opinion that the listing was incorrectly associated with the Phase One Property in the EcoLog ERIS Report. The Sears Rideau Centre is actually located at 50 Rideau Street.	Low. Based on the nature of the listing



According to the information provided in the EcoLog ERIS report, the following information was noted regarding the Phase One Study Area:

**Table 5: EcoLog ERIS - Phase One Study Area Summary**

<b>Property Name and Address</b>	<b>Location Relative to the Phase One Property</b>	<b>Database</b>	<b>Listing</b>	<b>Opinion of Environmental Significance to the Phase One Property</b>
PWGSC 1 Wellington Street	Located adjacent to the west, in the inferred downgradient direction	Ontario Regulation 347 Waste Generators Summary (1986 to September 2016)	Listed as an approved generator of various wastes (i.e., photoprocessing wastes, waste oils/sludges, and other specified inorganics) in 2010 and 2015	Low. Based on the nature of the listing and inferred downgradient location
Public Works and Government Services Canada 525 MacKenzie Avenue	Located adjacent to the east (across MacKenzie Avenue), in the inferred downgradient direction	Ontario Regulation 347 Waste Generators Summary (1986 to September 2016)	Listed as an approved generator of several wastes, including PCBs and waste oils from 1992 to 2001, and various chemicals (i.e., waste paints, solvents, acid and alkaline wastes, compressed gases, etc.) from 1998 to 2001, 2004 and 2006	Low. Based on the nature of the listing and inferred downgradient location
Canadian Museum of Contemporary Photography 1 Rideau Canal	Located adjacent to the west in the inferred downgradient direction	Ontario Regulation 347 Waste Generators Summary (1986 to September 2016)	Listed as an approved generator of several wastes, including halogenated solvents, from 1994 to 2001	Low. Based on the inferred downgradient location.

**Table 5: EcoLog ERIS - Phase One Study Area Summary (Continued)**

<b>Property Name and Address</b>	<b>Location Relative to the Phase One Property</b>	<b>Database</b>	<b>Listing</b>	<b>Opinion of Environmental Significance to the Phase One Property</b>
Public Works and Government Services Canada 555 MacKenzie Avenue	Located adjacent to the east of the Site (across MacKenzie Avenue) in the inferred downgradient direction	Ontario Regulation 347 Waste Generators Summary (1986 to September 2016)	Listed as an approved generator of several waste chemicals (i.e., waste paints, compressed gases, aliphatic solvents, waste oil and lubricant, etc.)	Low. Based on the nature of the listing and inferred downgradient location
Brookfield Global Integrated Solutions 555 MacKenzie Avenue	Located adjacent to the east of the Site (across MacKenzie Avenue) in the inferred downgradient direction	Ontario Regulation 347 Waste Generators Summary (1986 to September 2016)	Listed as an approved generator of several waste chemicals (i.e., waste paints, compressed gases, aliphatic solvents, waste oil and lubricant, etc.) as of September 2016	Low. Based on the nature of the listing and inferred downgradient location
SNC Lavalin O & M 555 MacKenzie Avenue	Located adjacent to the east of the Site (across MacKenzie Avenue) in the inferred downgradient direction	Ontario Regulation 347 Waste Generators Summary (1986 to September 2016)	Listed as an approved generator of undefined waste types, as of April 2012	Low. Based on the nature of the listing and inferred downgradient location
Novatech Disaster Restoration Inc. 555 MacKenzie Avenue	Located adjacent to the east of the Site (across MacKenzie Avenue) in the inferred downgradient direction	Ontario Regulation 347 Waste Generators Summary (1986 to September 2016)	Listed as an approved generator of undefined waste types from 2003 to 2004	Low. Based on the nature of the listing and inferred downgradient location

**Table 5: EcoLog ERIS - Phase One Study Area Summary (Continued)**

<b>Property Name and Address</b>	<b>Location Relative to the Phase One Property</b>	<b>Database</b>	<b>Listing</b>	<b>Opinion of Environmental Significance to the Phase One Property</b>
Canada Conference Centre 2 Rideau Street	Located approximately 50 metres south in the inferred transgradient / downgradient direction	Contaminated Sites on Federal Land (June 2000 to October 2015)	Listed as having groundwater and soil impacts which include; petroleum hydrocarbons (PHCs), polycyclic aromatic hydrocarbons (PAHs) and heavy metals. Estimated volume was 1,690 cubic metres. The listing also indicated that risk management measures were no longer required following seasonal groundwater monitoring completed in 2012/2013.	Low. Based on the inferred transgradient / downgradient location from the Site

**Table 5: EcoLog ERIS - Phase One Study Area Summary (Continued)**

<b>Property Name and Address</b>	<b>Location Relative to the Phase One Property</b>	<b>Database</b>	<b>Listing</b>	<b>Opinion of Environmental Significance to the Phase One Property</b>
Ottawa, Ontario (noted as being on lands south of the Government Conference Centre)	Based on the EcoLog ERIS report, the area in question is located approximately 160 metres south in the inferred downgradient direction	Contaminated Sites on Federal Land (June 2000 to October 2015)	Listed as having groundwater and soil impacts which include; PHCs, PAHs and heavy metals. Estimated volume was 11,110 tonnes of contaminated materials. The listing also indicated that the property is under assessment steps (no dates provided) and is located in a national historic site of Canada.	Low. Based on the inferred transgradient / downgradient location from the Site
SNC Lavalin Profac 2 Rideau Street	Located approximately 50 metres south in the inferred transgradient / downgradient direction	Commercial Fuel Oil Tanks (October 31, 2016)	Listed as having a 1,000-litre, fibreglass fuel oil tank (containing an unknown fuel) which was active in 2002	Low. Based on the inferred transgradient / downgradient location from the Site
Public Works and Government Services Canada 2 Rideau Street	Located approximately 50 metres south in the inferred transgradient / downgradient direction	List of TSSA Expired Facilities (October 31, 2016)	Listed as having a private, self-serve fuel outlet that was expired in 1990 and contained as many as two fuel tanks	Low. Based on the inferred transgradient / downgradient location from the Site

**Table 5: EcoLog ERIS - Phase One Study Area Summary (Continued)**

<b>Property Name and Address</b>	<b>Location Relative to the Phase One Property</b>	<b>Database</b>	<b>Listing</b>	<b>Opinion of Environmental Significance to the Phase One Property</b>
Public Works and Government Services Canada 2 Rideau Street	Located approximately 50 metres south in the inferred transgradient / downgradient direction	Fuel Storage Tank (October 31, 2016)	Listed as having a registered single-walled underground storage tank (UST) containing diesel, which was installed in 1988 and was active at the time of the listing (date unknown)	Low. Based on the inferred transgradient / downgradient location from the Site
Public Works and Government Services Canada 2 Rideau Street	Located approximately 50 metres south in the inferred transgradient / downgradient direction	Fuel Storage Tank – Historic (Pre-January 2010)	Listed as having a private, self-serve fuel outlet that was active as of 2008 and installed in 1988, and included a single-walled diesel UST	Low. Based on the inferred transgradient / downgradient location from the Site
Public Works and Government Services Canada / Brookfield Lepage Johnson Controls 2 Rideau Street	Located approximately 50 metres south in the inferred transgradient / downgradient direction	Ontario Regulation 347 Waste Generators Summary (1986- Oct 2010)	Listed as an approved generator of several wastes (i.e., waste paints, waste compressed gases, aliphatic solvents, etc.) from 1999 to 2010	Low. Based on the inferred transgradient / downgradient location from the Site
Public Works and Government Services Canada 2 Rideau Street	Located approximately 50 metres south in the inferred transgradient / downgradient direction	Private and Retail Fuel Storage Tanks (1989 – 1996)	Listed as a private fuel outlet with a fuel capacity of 9,000 litres	Low. Based on the inferred transgradient / downgradient location from the Site

**Table 5: EcoLog ERIS - Phase One Study Area Summary (Continued)**

<b>Property Name and Address</b>	<b>Location Relative to the Phase One Property</b>	<b>Database</b>	<b>Listing</b>	<b>Opinion of Environmental Significance to the Phase One Property</b>
Public Works and Government Services Canada 2 Colonel By Drive	Located approximately 50 metres south in the inferred transgradient / downgradient direction	Ontario Regulation 347 Waste Generators Summary (1986 to September 2016)	Listed as an approved generator of several waste chemicals (i.e., waste oils and lubricants, light fuels, PCBs, paints aliphatic solvents, etc.) from 1994 to 2016, with the exception of 2002 and 2014	Low. Based on the inferred transgradient / downgradient location from the Site
Ottawa, Ontario (not associated with a specific municipal address)	Located on lands adjacent to the north (i.e., Major's Hill Park) in the inferred transgradient / downgradient direction	Contaminated Sites on Federal Land (June 2000 to October 2015)	Listed as being on the Federal Contaminated Sites Inventor; however, no information was provided in terms of the types or quantities of contaminants. The listing noted that further assessment is required, and no dates were provided pertaining to the listing	Low. Based on the inferred transgradient location and the limited detail provided

In addition to the information provided above, the ERIS report identified multiple additional listings in the databases; however, Watters Environmental notes that, based on the nature of the listing and/or type of operations and/or distances and/or directions from the Site relative to the inferred direction of groundwater flow, none of these listings were identified as being PCAs that would be considered APECs to the Phase One Property.

There were a number of listings in the EcoLog ERIS report that were “unplottable”. These records could not be mapped due to various reasons, including limited geographic information, and may or may not have been present within the search radius and were included in the EcoLog ERIS report only for reference. Unless there was information within a specific listing that could be used to infer its location, the “unplottable” listings were not considered to be relevant to the Site due to the uncertainty.

### Summary

Based on a review of the environmental database information presented in the EcoLog ERIS report, it is Watters Environmental’s opinion that the listings for the Phase One Property would have low environmental concern on to the Site, and therefore would not contribute to an APEC to the Phase One Property.

Given the downgradient / transgradient locations of listings provided in the EcoLog ERIS report for properties surrounding the Phase One Property, it is Watters Environmental’s opinion that there are no PCAs on neighbouring properties within the Phase One Study area that would be considered an APEC to the Phase One Property.

#### **4.2.2 Technical Standards & Safety Authority**

Watters Environmental requested the TSSA complete a property-based environmental information search for the Phase One Property. The response is included in Appendix C of this report. The TSSA reported to Watters Environmental on December 12, 2016 that there are no records of retail facilities or underground storage tanks (USTs) licensed or registered to the Phase One Property.

#### **4.2.3 Registry Information Search**

Watters Environmental conducted an online search of the Ontario Brownfields Environmental Site Registry (<http://www.ene.gov.on.ca/environment/en/subject/brownfields.html>) on January 10, 2017 for environmental information regarding the Phase One Property and Phase One Study Area. Watters Environmental did not identify any environmental contaminant issues associated with the Phase One Property or the Phase One Study Area.

#### **4.2.4 Ministry of the Environment and Climate Change Freedom of Information**

A request was submitted to the MOECC Freedom of Information (FOI) office on December 5, 2016. The MOECC provided a response letter, dated December 5, 2016, which indicated that a search was being conducted on the Phase One Property. Watters Environmental has not yet received a formal response from the MOECC regarding environmental records that may be available for the Phase One Property. In the unlikely event that additional information received after the reports completion alters the findings of this report, an addendum will be issued to highlight this information and the implications to the conclusions and recommendations.

#### **4.2.5 Property Underwriters' Report and Plans**

Watters Environmental contacted Opta for information relating to Property Underwriters' Reports (PURs) and Property Underwriters' Plans (PUPs) prepared for the Site. No PURs or PUPs were available for the Site from Opta Information Intelligence, in Markham, Ontario. If such information were available for the Site, Opta would normally be the source for obtaining such information.

However, based on a review of the 2013 Watters Environmental Phase I ESA Update Report, a 1980 PUR (which included an attached PUP) was obtained from Opta at that time. The following was noted by Watters Environmental in 2013 with respect to the PUR/PUP reviewed:

##### **1980 PUR (Inspection Report)**

- The Site building was occupied by the Château Laurier for use as a hotel, restaurants, retail stores and taverns;
- The Site was owned by the Canadian National Railway;
- The Site building had 9-storeys with two below grade levels; and
- A 5-storey parking garage was attached to the north end of the Site building.



#### **4.2.6 Ontario Ministry of Natural Resources**

The EcoLog ERIS report provided information and a map on Areas of Natural and Scientific Interest (ANSI) that may be located within the Phase One Study Area. The source of this information was the Ministry of Natural Resources (MNR). The report indicated that the following ANSIs are present within the Phase One Study Area:

- Victoria Island, which was indicated on the information and map provided by the MNR as an ANSI, and is located approximately 1.05 kilometres west-southwest of the Site.

Although the ANSI was identified within 2 kilometres of the Site (i.e., Victoria Island), it was not situated within or near the Phase One Study Area, and therefore not considered an ANSI for purposes of this Phase One.

### **4.3 PHYSICAL SETTING SOURCES**

#### **4.3.1 Aerial Photographs**

Watters Environmental completed a review of historical aerial photographs showing the Phase One Study Area. The aerial photographs were obtained from the National Air Photo Library in Ottawa, Ontario. Where available, at least one aerial photograph per decade, until a time prior to the first developed use of the Site, was selected for review. Where possible, aerial photographs with smaller scales were selected for review. These aerial photographs included:

- Aerial photographs, for the years 1938 (1:10,000), 1945 (1:15,000), 1953 (1:15,000), 1971 (scale unknown), 1985 (1:10,000), 1990 (1:10,000) and 1994 (1:10,000); and
- Satellite images obtained from Google Earth for 2004, 2008, 2012 and 2016.

The earliest available aerial photograph from the National Air Photo Library for the Phase One Study Area was 1938. According to the historical aerial photographs reviewed, the following information was noted with respect to the Phase One Property:

**Table 6: Aerial Photograph/Satellite Image – Phase One Property Summary**

<b>Date of Photograph / Satellite Image</b>	<b>Approximate Scale of Photograph</b>	<b>Comments</b>
1938	1:10,000	The Phase One Property appeared to be developed with a building resembling the present-day Site building, with the exception of the multi-level parking garage to the north of the hotel, which was not constructed at the time of the photograph, and was instead occupied by a vegetated area.
1945	1:10,000	The Phase One Property appeared to be similar to that observed in the 1938 aerial photograph.
1953	1:15,000	The Phase One Property appeared to be similar to that observed in the 1945 aerial photograph.
1971	Scale unknown	A structure to the north of the of the hotel similar to the multi-level parking garage observed at the time of the Phase One Property visit appeared to have been constructed at the time of this photograph. The remainder of the Phase One Property appeared to be similar to that observed in the 1953 aerial photograph.
1985	1:10,000	The Phase One Property appeared to be similar to that observed in the 1971 aerial photograph.
1990	1:10,000	The Phase One Property appeared to be similar to that observed in the 1985 aerial photograph. Due to the quality and the angle that the photograph was taken, the height of the hotel relative to the parking garage was more clearly visible.
1994	1:10,000	The Phase One Property appeared to be similar to that observed in the 1990 aerial photograph.
2004	Variable	The Phase One Property appeared to be similar to that observed in the 1994 aerial photograph.
2008	Variable	The Phase One Property appeared to be similar to that observed in the 2004 satellite imagery.

**Table 6: Aerial Photograph/Satellite Image – Phase One Property Summary (Continued)**

<b>Date of Photograph / Satellite Image</b>	<b>Approximate Scale of Photograph</b>	<b>Comments</b>
2012	Variable	The Phase One Property appeared to be similar to that observed in the 2008 satellite imagery.
2015	Variable	The Phase One Property appeared to be similar to that observed in the 2012 satellite imagery.

According to the historical aerial photographs reviewed, the following was noted with respect to the properties located within the Phase One ESA study area:

**Table 7: Aerial Photograph/Satellite Image – Phase One Study Area Summary**

<b>Date of Photograph/ Satellite Image</b>	<b>Approximate Scale of Photograph</b>	<b>Comments</b>
1938	1:10,000	<p>The Phase One Property is bounded by municipal roadways to the east and south, apparent park land to the north, and a small developed property in the vicinity of 1 Wellington Street to the west.</p> <p>Properties surrounding the Phase One Property consisted of a park and/or undeveloped vegetated land to the north; high density residential, commercial, and/or institutional development to the east; a large commercial or government building followed by an apparent railyard, a portion of the Rideau Canal, and commercial and/or institutional properties to the south; and Rideau Canal to the west, followed by institutional buildings (i.e., Parliament Hill East Building and the House of Commons) and additional high-density development (i.e., commercial and/or institutional).</p>
1945	1:10,000	The properties surrounding the Phase One Property appeared to be similar to those observed in the 1938 aerial photograph.
1953	1:15,000	The properties surrounding the Phase One Property appeared to be similar to those observed in the 1953 aerial photograph.

**Table 7: Aerial Photograph/Satellite Image – Phase One Study Area Summary (Continued)**

<b>Date of Photograph/Satellite Image</b>	<b>Approximate Scale of Photograph</b>	<b>Comments</b>
1971	Scale unknown	The apparent railyard observed in the previous aerial photographs was no longer observed to be present, and instead had been replaced with a larger structure with associated parking (in the vicinity of the present-day Westin Hotel and Rideau Centre). The building observed initially in 1912 to the south across Rideau Street (and adjacent to the former railroad), was still observed to be present, and is similar in size and orientation to the Government Conference Centre). Another larger structure to the south and across Rideau Canal has been constructed in an area previously unoccupied by other structures (i.e., in the vicinity of and resembling the present-day National Arts Centre). The remaining properties surrounding the Phase One Property to the north, east, and west appeared to be similar to those observed in the 1953 aerial photograph.
1985	1:10,000	The large structure with associated parking observed in the 1971 aerial photograph (to the southeast of the Phase One Property) appeared to have been replaced with multiple structures resembling the present-day Rideau Centre shopping mall and Westin Hotel. A property to the northeast previously containing commercial and/or residential development was observed to have been cleared, in preparation for future development. The remaining properties surrounding the Phase One Property appeared to be similar to those observed in the 1971 aerial photograph; however, Watters Environmental notes that the photograph did not provide coverage of some properties within the Phase One Study Area to the east and southeast.
1990	1:10,000	The cleared lot observed in the 1985 aerial photograph northeast of Phase One Property appeared to be paved and utilized for parking in 1990. The remaining properties surrounding the Phase One Property appeared to be similar to those observed in the 1985 and 1971 aerial photographs.
1994	1:10,000	The properties surrounding the Phase One Property appeared to be similar to those observed in the 1990 aerial photograph.

**Table 7: Aerial Photograph/Satellite Image – Phase One Study Area Summary (Continued)**

Date of Photograph/ Satellite Image	Approximate Scale of Photograph	Comments
2004	Variable	The properties surrounding the Phase One Property appeared to be similar to those observed in the 1990 aerial photograph, with the exception of the parking lot observed to the northeast in the 1990 and 1994 aerial photographs, which was observed to have been redeveloped with a building resembling the present-day United States Embassy.
2008	Variable	The properties surrounding the Phase One Property appeared to be similar to those observed in the 2004 satellite imagery.
2012	Variable	The properties surrounding the Phase One Property appeared to be similar to those observed in the 2008 satellite imagery.
2015	Variable	The properties surrounding the Phase One Property appeared to be similar to those observed in the 2012 satellite imagery, as well as during the reconnaissance of the Phase One Study Area.

#### 4.3.2 Topography, Hydrology, Geology, Physiography

Watters Environmental conducted a review of the following topographic, geological, and physiographic maps showing the Phase One Study Area:

- A topographic map available online from Natural Resources Canada – National Topographic System (<http://atlas.nrcan.gc.ca>) (see Figure 3);
- A topographic map available online on the City of Ottawa website (<http://maps.ottawa.ca/geoottawa/>);
- Ontario Ministry of Northern Development and Mines Quaternary Geology Google Earth Database, 2012; and
- Ontario Ministry of Northern Development and Mines Bedrock Geology Google Earth Database, 2012.

Similar maps, including an Ontario Base Map, were provided in the EcoLog ERIS report.

Based on a review of the topographic maps, the Phase One Property is located in an area of Ottawa that generally slopes downwards towards the east. However, the Phase One Property is situated at a topographical high point (i.e., 73 mamsl) relative to the other properties within the Phase One Study Area, excluding the transgradient property to the north (i.e., Major Hill's Park) and higher elevation properties to the west separated by the Rideau Canal. The Phase One Property has been graded somewhat flat; however, the western portion of the Site was observed to be at a higher grade, before dropping off towards the Rideau Canal to the west. The surrounding properties in all directions are generally at lower elevations relative to the Phase One Property, with the exception of Major's Hill Park to the north, and lands to the west across Rideau Canal. Due to the presence of the Rideau Canal, the properties further to the west are not expected to be hydraulically connected to the Phase One Study Area.

Given that the Phase One Property is located on a topographical high point, groundwater on the Phase One Property is inferred to flow westerly across the property towards the Rideau Canal located approximately 18 metres away, but groundwater to the east of the Phase One Property is inferred to flow easterly. The Rideau Canal flows to the north and eventually empties to the Ottawa River, located approximately 220 metres to the north-northwest and just within the Phase One Study Area. Groundwater on properties to the north and south of the Phase One Property are inferred to flow westerly towards the Rideau Canal.

Quaternary Geology in the vicinity of the Phase One Property is expected to be undifferentiated till, predominantly comprised of sandy silt to silt matrix, commonly rich in clasts, often high in total matrix carbonate content.

Bedrock in the vicinity of the Phase One Property is expected to be shale, limestone, dolostone, and siltstone.

#### **4.3.3 Fill Materials**

Based on observations made during the reconnaissance of the property, as well as information obtained from the historical records and previous environmental reports reviewed, Watters Environmental does not anticipate a significant presence of fill material of an unknown quality, other than material that may be present between the shallow bedrock and footing of the Site building.

#### **4.3.4 Water Bodies and Areas of Natural Significance**

The nearest water body is the Rideau Canal, a man-made waterway located approximately 18 metres west of the Phase One Property, which is situated within the Phase One Study Area. Rideau Canal flows to the north and eventually empties to the Ottawa River, located approximately 220 metres to the north-northwest and just within the Phase One Study Area.

As noted in Section 4.2.6, the EcoLog ERIS report (see Appendix B) provides a map of ANSIs within 2 kilometres of the Phase One Property. Although an ANSI was identified within 2 kilometres of the Site (i.e., Victoria Island), it was not situated within or near the Phase One Study Area.

#### **4.3.5 Well Records**

According to the database information provided in the EcoLog ERIS report, Watters Environmental understands that 8 well records were available within the Phase One Study Area, and none of these were located on the Phase One Property. A search was also conducted of the MOECC Water Wells database. No well records were identified for the Phase One Property from this database; however, 10 well records were available for surrounding properties within the Phase One Study Area (predominately to the south and southeast of the Phase One Property).

There were no records of active potable water supply wells currently in use at the Phase One Property or the Phase One Study Area (i.e., all well records were for test holes, monitoring and/or observation wells, or did not have a purpose defined, in the case of two Ecolog ERIS report listings).

#### **4.4 SITE OPERATING RECORDS**

Based on the available records reviewed, the Phase One Property uses prior to the initial construction of the hotel building in 1912 are unknown, and therefore Watters Environmental was unable to determine the first development and use of the Phase One Property (although it is possible that the hotel was the first developed use of the Phase One Property).

Based on the above findings and the site reconnaissance completed, Watters Environmental understands that the Phase One Property is not used, nor has it ever been used as an industrial facility, a garage, bulk liquid dispensing facility or a property for the operation of dry cleaning equipment. Therefore, the Phase One Property is not considered an enhanced investigation property, as defined in Ontario Regulation 153/04, s.32(1)(b), and this section does not apply.

#### **4.4.1 Regulatory Permits and Records**

As noted, the Phase One Property has a Certificate-of-Approval (C-of-A – now known as an Environmental Compliance Approval) for air emissions (#6356-85VNUW), which was issued by the MOECC in 2010.

#### **4.4.2 Material Safety Data Sheets**

During the reconnaissance of the Phase One Property, Watters Environmental observed material safety data sheets (MSDSs) associated with housekeeping and laundry chemicals. Watters Environmental noted that all MSDSs that were reviewed were up-to-date (i.e., none older than 3 years).

#### **4.4.3 Underground Utility Drawings**

Watters Environmental anticipates that the underground utilities at the Phase One Property would have been above 2 to 3 mbgs, and the shallow groundwater is anticipated to be deeper than the depth of the utilities. As such, the subsurface utilities would not have acted as a preferential pathway for migration of contaminants (if any are present).

The underground utility drawings provided as part of utility clearances revealed the presence of an underground tunnel network, connecting government buildings on Parliament Hill to government properties located at 1 Wellington Street and 2 Rideau Street. Although the tunnels did not appear to pass beneath or across the Phase One Property, an entrance from the Phase One Property was indicated on the drawings along the western foundation wall, at the southwest portion of the Phase One Property. It was not clear from the drawings whether the tunnel entrance was located on the Basement or Sub-Basement Level. Watters Environmental notes that the tunnels were restricted and could not be accessed as part of the Phase One ESA. Coverage of the tunnel network (if any exists) further east of the 1 Wellington Street (i.e., the western Phase One Property boundary) was not provided.

A duct bank located at an approximately depth of 0.9 metres was present within most of the tunnel network, and terminated before the western Phase One Property boundary

#### **4.4.4 Chemical Inventories**

Watters Environmental is not aware of any chemical inventories associated with current or former operations. During the reconnaissance of the Phase One Property, Watters Environmental was not provided with any chemical inventories. However, various chemicals were observed on the Phase One Property during the site reconnaissance (see Section 6.2.7).



#### 4.4.5 Inventory of Storage Tanks

Watters Environmental was not provided with any inventory of storage tanks for review. However, fuel storage tanks were observed on the Phase One Property during the site reconnaissance (see Section 6.2.3).

#### 4.4.6 Environmental Monitoring Data

Watters Environmental was not provided with any environmental monitoring data for review; however, Watters Environmental was able to inspect water quality testing logs for the chiller/cooling tower water treatment and pool treatment activities during the reconnaissance of the Phase One Property.

#### 4.4.7 Waste Management Records

Watters Environmental was not provided with any waste management records for review; however, Watters Environmental notes that some were provided for review during the 2013 Watters Environmental Phase I ESA Update. At that time, the Site was registered with the MOE (now referred to as the MOECC) (Generator Registration Number ON0048170) for generation of the following wastes:

Waste Classification	Waste Description
112-C	Acid Waste – Heavy Metals (liquid)
121-C	Alkaline Wastes – Heavy Metals (solid)
145-I	Paint/Pigment/Coating Residues (liquid)
145-L	Paint/Pigment/Coating Residues (liquid)
146-R	Other Specified Inorganics (solid)
146-T	Other Specified Inorganics (solid)
148	Inorganic Laboratory Chemicals
212-L	Aliphatic Solvents (liquid)
213-I	Petroleum Distillates (liquid)

Waste Classification	Waste Description
242-A	Halogenated Pesticides (liquid)
122-C	Alkaline Wastes-Other Metals (solid)
331-I	Waste Compressed Gases (gas)
251-L	Oil Skimmings & Sludges (liquid)
252-L	Waste Oils & Lubricants (liquid)

According to the Site representatives, the registrable and hazardous wastes that are generated at the Site are normally stored in the Sub-Basement level of the Site building, and are removed as required. Watters Environmental observed only the following waste storage at the Phase One Property at the time of the site reconnaissance:

- Waste paints (oil and water-based), varnishes and stains stored within the Paint Room in the Sub-Basement level of the Site building.

According to the Site representatives, only small quantities of waste paints and petroleum distillates for the solvent sink are kept on Site, which are disposed of on as-need basis by a licensed contractor. In addition, any waste oils generated through the maintenance of on-Site equipment, such as the hydraulic and cable driven elevators and the emergency diesel generator, are handled and removed by the respective licensed contractors.

One recirculating solvent sink (i.e., parts washers), containing petroleum distillate solvents, was observed during the 2013 Watters Environmental Phase I ESA Update on the Sub-Basement level; however, this item was not observed during the recent site reconnaissance.

#### **4.4.8 Process, Production and Maintenance Documents**

Elevator maintenance logbooks were observed in Elevator Room #8 and #11 on the Sub-Basement level, and were associated with the on-Site hydraulic freight and passenger elevators, respectively, which are discussed further in Section 6.2.5.

Due to access restrictions, Watters Environmental was unable to access the cable elevator rooms associated with the other passenger and service elevators in the Phase One Property building. Watters Environmental was not provided with any other process, production or maintenance document records for review.

#### **4.4.9 Spill Records**

Watters Environmental was not provided with any spills records for review.

#### **4.4.10 Emergency Response Plans**

Watters Environmental was not provided with any emergency response plans for review.

#### **4.4.11 Environmental Audit Reports**

Watters Environmental was not provided with any environmental audit reports for review.

#### **4.4.12 Phase One Property Plans**

Watters Environmental was provided with legal survey plans and figures from previous environmental reports, which indicated key features of the Phase One Property (e.g., location / configuration of the basement levels, guest floors, etc.). Watters Environmental did not identify any PCAs or APECs on the survey plans. However, as noted in other sections of this report, a PCA and associated APEC on the Phase One Property were identified from the reconnaissance of the Phase One Property and review of historical documents / previous environmental reports.

## 5.0 INTERVIEWS

Mr. Nick Philip, B.E.S., of Watters Environmental visited the Phase One Property on December 12, 2016 to December 15, 2016. At the time of the site reconnaissance, Mr. Silvano Cava, Chief Engineer for the hotel, was interviewed by Mr. Philip of Watters Environmental. Supplemental information was provided to Mr. Philip during the site reconnaissance by Mr. Bruno Lair, and Mr. Brent Reid, both General Maintenance/Repair personnel at the Phase One Property. Mr. Cava, Mr. Lair, and Mr. Reid all accompanied Mr. Philip at separate times during the site reconnaissance, and are hereafter referred to in this report collectively as the “Site representatives”.

Relevant information provided by the Site representatives during the interview conducted in December 2016 is summarized as follows:

- The Site representatives confirmed that the Phase One Property contains two twin, diesel ASTs located in the Tank Storage Room on the Sub-Basement Level, and associated with the hotel’s emergency diesel generator located in the adjacent Generator Room. The Site representatives were not aware of any USTs currently or historically present at the Phase One Property;
- Elevator Room #8, associated with one of the two hydraulic elevators (discussed further in Section 5.2.5), had an adjacent catchment surrounding a larger internal drainage pipe. Upon inspection, the catchment (built into the Sub-Basement level slab) was found to contain collected oil, and according to the Site representatives, this material was not conveyed outside of the catchment, and likely collected over a long period of time. Cleaning of the catchment would require pumping/vacuuming to remove oily materials;
- An oil-water separator is located under the paved asphalt surface of the P1 Level of the parking garage (at grade level) and contains three access hatches. According to the Site representatives, the oil-water separator had not been in use for years, and previously conveyed water to a municipal combined sanitary/storm water sewer. The oil-water separator was only recently accessed by hotel personnel when one of the three access hatches was damaged and required subsequent repairs;

- The Site representatives indicated that one of the sumps located in the Sub-Basement (i.e., within the Generator Room) is not currently in use. Similar to the oil-water separator, the Site representatives indicated that the sumps are conveyed to the combined municipal sewer system;
- The Site representatives indicated that the adjacent property to the west (i.e., 1 Wellington Street) was currently occupied by government offices due to displacements created by renovations to the neighbouring Government Conference Centre located to the south, across Rideau Street (i.e., 2 Rideau Street). The Site representatives also confirmed the presence of an underground tunnel network similar to that identified in the underground utility drawings obtained by Watters Environmental (see Section 4.4.3 above), which is accessed from the Sub-Basement level, and connected to both 1 Wellington Street and 2 Rideau Street properties.

Based on the information gathered from these interviews, there are on-site PCAs that are considered to be APECs to the Phase One Property, in the form of the on-site ASTs, hydraulic oil reservoirs, and the presence of an oil-water separator in the parking garage.

## **6.0 SITE RECONNAISSANCE**

### **6.1 GENERAL REQUIREMENTS**

Mr. Philip of Watters Environmental, visited the Phase One Property on December 12, 2016 to December 15, 2016, to conduct a walk-through reconnaissance of the Phase One Property building and properties surrounding the Phase One Property (i.e., the Phase One Study Area), evaluate potential on-Site issues, and identify whether any surrounding land uses could impact the environmental condition of the Phase One Property. The site reconnaissance commenced at approximately 12:00 pm on December 12, 2016 and terminated at approximately 10:00 pm on December 15, 2016 (i.e., other activities were also conducted at the Phase One Property during this time period). The weather conditions were overcast with no precipitation, with temperatures ranging from -21 to 1 degrees Celsius.

Mr. Philip is an experienced Environmental Site Assessor with Watters Environmental, and was supervised by Mr. Basil Wong, M.Eng., P.Eng., who has been an environmental consultant for over 24 years and is a QP<sub>ESA</sub>. Qualifications of these team members are provided in Appendix D.

During the site reconnaissance, representative photographs of the Phase One Property were collected, including photographs of the interior and exterior of the structure, and potential environmental contaminant issues located at the Phase One Property. Where referenced, the representative photographs and their detailed descriptions have been provided in the photograph section of this report.

Watters Environmental notes that this Phase One Property is not considered an enhanced investigation property as described in Ontario Regulation 153/04 since the Phase One Property is not used, nor has it ever been used for industrial purposes, as a garage, bulk liquid dispensing facility or for the operation of dry cleaning operations. The Phase One Property consists of a nine-storey building (i.e., the Site building) with two below-grade basement levels used currently and historically as a hotel (i.e., the Fairmont Château Laurier) with a five-level parking garage attached to the north of the hotel, and paved and minor grassed / landscaped areas on the remainder of the property. Watters Environmental notes that the central portion of the Site building was comprised of only two above-grade floors (i.e., the Ground Floor and Mezzanine Level) while the nine storey portions at the eastern, southern and western extents of the property contained guest room floors.

### Physical Impediments

It should be noted that snow and ice cover was present on the exterior surfaces of the Phase One Property at the time of the site reconnaissance, which limited the visual inspection of the surface conditions in these areas. Watters Environmental gained access to all exterior portions and areas of the Site building at the Phase One Property, with the exception of the Site building's rooftop.

## **6.2 SPECIFIC OBSERVATIONS AT PHASE ONE PROPERTY**

### **6.2.1 General Description of Structures**

The Phase One Property contains a nine-storey building (see Photograph 1) with two below-grade basement levels, an associated five-level parking garage attached to the north of the hotel, and paved and minor grassed / landscaped areas on the remainder of the property. The original portions of the Site building were constructed in 1912 with an extension added in 1922, while the parking garage was constructed in 1960. The Phase One Property covers an area of approximately 11,700 square metres (m<sup>2</sup>) or 1.17 hectares (2.89 acres). The approximate footprint area of the Site building is 6,200 square metres.

The layout of the Phase One Property is shown on Figure 4.

The Site building was constructed with a poured concrete floor and reinforced concrete support, and clad with limestone masonry exterior walls. The sloped roofs of the Site building are copper, and the flat roofs of the Site building are an inverted membrane roofing system. The interior walls of the Site building consist mostly of painted plaster, some terracotta, carved stone, detailed woodwork, wallpaper and tile. Newer areas may have gypsum walls.

The ceilings within the Site building consist of painted plaster, and the flooring is a combination of carpet, tiles and stone surfaces. Lighting throughout the interior of the Site building is mainly provided by fluorescent and incandescent lights, and exterior lights are a combination of high pressure sodium and halogen.

The parking garage portion of the Site building was constructed with a poured concrete floor and reinforced concrete support with concrete block masonry walls.

In addition to the hotel operations, the Site building includes two restaurants, a number of retailers on the Ground Level near the Lobby, and office tenants occupying leasable space on the 7<sup>th</sup> and 8<sup>th</sup> Floors.

### **6.2.2 Below Grade Structures**

The Site building has two basement levels of a similar footprint size. The upper level (i.e., Basement Level) includes the swimming pool and spa area, Main Kitchen, Staff Cafeteria and Lounge, offices, Garbage Room, and mechanical areas including the Boiler Room. The lower level (i.e., Sub-Basement Level) includes the Engineering department (i.e., offices, Engineering Storage Room, Paint Storage Room, Paint Booth Room, Carpentry Shop, and various maintenance shops), Laundry Room, housekeeping offices and storage, staff locker rooms and washrooms, as well as building mechanical systems (i.e., the Electrical Room, Generator Room, Tank Storage Room, two hydraulic elevator rooms, Chiller Room, pool treatment equipment, and various storage rooms). The two hydraulic elevator rooms (i.e., Elevator Room #8 and #11) are located in the central portion of the Sub-Basement Level adjacent to the Engineering Storage Room. Based on the available historical records, Watters Environmental expects the basement to have been developed when the Site building was first constructed in 1912. Watters Environmental observed a two storey-portion area at the southeast portion of the Sub-Basement. The Site representatives indicated this was a former bar/night club which was accessed from the Site building exterior. The Basement Level is approximately 2.0 mbgs, and the Sub-Basement is approximately 4.0 mbgs.

### **6.2.3 Above and Underground Storage Tanks**

#### Aboveground Storage Tanks

Watters Environmental observed two, 1,110-litre ASTs containing diesel fuel located within the Tank Storage Room in the Sub-Basement level of the Site building, which is accessed via the Generator Room (see Photograph 2). The ASTs are double-walled construction and, according to the Site representatives, were installed in approximately 2004 to replace two former ASTs at the same location. A levelometer located in this room is connected to these two ASTs. Watters Environmental observed that the concrete floor surface surrounding the ASTs appeared to be in good condition, with no evidence of cracking or staining. Although the tanks themselves have secondary containment as they are double-walled, the entire tank system (i.e., valves, piping, etc.) are not provided with a secondary containment system and a sump was observed just outside the Tank Storage Room entrance (located in the adjacent Generator Room).

The ASTs are filled remotely by fill and vent pipes located on the exterior west wall of the Site building (see Photograph 3). The fill pipe has an overfill protection alarm system in-place. Watters Environmental observed that the concrete sidewalk surrounding the fill and vent pipes appeared to be in good condition, with no evidence of cracking or staining.



Although there was no evidence of leaks or spills around the ASTs, these on-site PCAs are considered to be APECs to the Phase One Property, as per the RSC Regulation.

#### Underground Storage Tanks

Watters Environmental did not observe any evidence of underground storage tanks at the Phase One Property.

### **6.2.4 Potable and Non-Potable Water Sources**

The Phase One Property is connected to the municipal water supply, which is supplied by treated water from the Ottawa River. There were no water supply wells identified on the Phase One Property or within the Phase One Study Area. Therefore, the Site would be considered as having a non-potable groundwater condition.

### **6.2.5 Utilities and Mechanical Systems**

#### Water

The Phase One Property utilizes water for domestic purposes (i.e., kitchens, washrooms, laundry, cleaning, etc.) as well as for heating purposes (i.e., the Site's natural-gas fired boilers located in the Basement Level Boiler Room). The Phase One Property obtains its water from the City's municipal water supply, which is supplied by treated water obtained from the Ottawa River. Domestic water is provided to the Site building by a water main located on the Sub-Basement Level. Watters Environmental does not anticipate any environmental issues regarding water intake at the Phase One Property.

#### Wastewater

Domestic wastewater (i.e., kitchens, washrooms, laundry, cleaning, etc.) is discharged to the municipal sanitary sewer system. During the site reconnaissance, Watters Environmental observed four of six sumps at the Site building, including: one in the Sub-Basement hallway in the southwest portion of the floor; one in the Laundry Room that receives wash water; one in the Generator Room (noted in Section 5.0 to not be in use currently); and in the Condensate Pit at the northwest portion of the Sub-Basement. An additional sump is associated with the parking garage, and another associated with the pit for cable elevator #9; however, neither were observed/accessible during the site reconnaissance. As discussed in Section 5.0 above, the Site representatives indicated that sanitary wastewater from the Site building (including water collected in the sumps and the oil-water separator) is discharged to the municipal combined sanitary/storm water sewer system. Based on historical activities conducted at the Phase One

Property, Watters Environmental does not anticipate any significant issues regarding the quality of wastewater discharged at the Phase One Property from domestic water use or the sumps.

However, an oil-water separator was observed to be present on the P1 Level of the parking garage, and as discussed in Section 5.0, the water collected in the oil-water separator is conveyed to the municipal combined sanitary/storm sewer. Due to the uncertainty surrounding its historical use and age, and the potential for oily materials to enter the subsurface (i.e., via any perforations in the oil-water separator) Watters Environmental is of the opinion that the oil-water separator represents an on-Site PCA, and are therefore considered to be an APEC for the Phase One Property.

#### Storm Water

Storm water from the flat portion of the roof of the Site building is discharged to the municipal storm sewer system via internal piping within the building. Storm water from the peaked portion of the roof of the Site building is discharged to the ground surface surrounding the Site building, which is then conveyed via overland flow to on-Site and roadside catch basins.

#### Electricity

Electrical service is supplied to the Site by Ottawa Hydro via buried lines. Two feeders are terminated at the high voltage switchgear located in the Electrical/Transformer Room on the Sub-Basement Level located near the southwest portion of the Phase One Property. The main transformers are Site-owned, air-cooled (i.e., dry-type) transformers and are also located in the Electrical/Transformer Room in the Sub-Basement.

#### Natural Gas

Natural gas is supplied to the Phase One Property for use in the kitchen appliances and for the boiler units (heating and domestic) located within the Site building.

#### Hydraulic Equipment

Two hydraulic portable lifts were observed on the Sub-Basement Level. No evidence of cracking or staining was observed in the vicinity of these lifts (i.e., at the northeast portion of the Sub-Basement near the Site's cable freight elevator, and near the cable service elevator, respectively).

In addition, two, approximately 50-litre hydraulic oil reservoirs associated with the two hydraulic elevators were observed at the Phase One Property. The reservoirs are located on the concrete floor of the Elevator Mechanical Room on the Sub-Basement Level of the Site building. Watters Environmental observed that the concrete floor surface surrounding the reservoirs appeared to be in good condition, with no evidence of cracking. No open floor drains were observed nearby the reservoir associated with Elevator Room 11; however, as noted in Section 5.0, a catchment found to contain oil and surrounding a water drain is located adjacent to the reservoir associated with Elevator Room #8 (see Photograph 4). Minor amounts of staining were observed on the floor in both elevator machine rooms.

Although there was no evidence of potential impacts to the subsurface (i.e., below the concrete floor slab) from the two hydraulic oil reservoirs, these on-site PCAs are considered to be APECs to the Phase One Property, as per the RSC Regulation.

## **6.2.6 Phase One Property Buildings Observations**

### Exit and Entry Points

The Site building is equipped with multiple public and private entrances/exits along the northern, eastern, southern and western exterior walls. Public access to the parking garage is located at the northeast boundary of the Phase One Property and is accessed from Mackenzie Avenue. Also, a taxi turnaround/ramp to the P1 Level of the parking garage is located at the southwest portion of the Site building, and accessed from Rideau Street.

### Heating and Cooling

The Site building was previously supplied with steam from an off-Site District Heating Plant. However, starting in 1998, heating and cooling were supplied by an on-Site heating and cooling system. Heat for the Site building is provided by five natural gas-fired volcano water-tube boilers and two natural gas-fired Fulton steam boilers located on the Basement Level of the Site building.

The Site is cooled using chilled water provided by two centrifugal chillers, replaced in April 2009, located on the Sub-Basement Level of the Site building, and a cooling tower, replaced in February 2009 and located on the upper roof of the Site building. There are two additional cooling units, which the Site representatives referred to as “cooling towers”.

### Drains, Pits, and Sumps

Watters Environmental understands that each elevator at the Phase One Property (i.e., 9 cable-driven elevators and 2 hydraulic elevators) contains a pit, and access is restricted to the licensed elevator contractor, Regional Elevator Service.

Watters Environmental also observed floor drains throughout the Site building (i.e. washrooms, Laundry Room, etc.), which are conveyed to the combined sanitary/storm sewer.

As noted previously, Watters Environmental observed four of six sumps at the Site building, including: one in the Sub-Basement hallway in the southwest portion of the floor; one in the Laundry Room that receives wash water; one in the Generator Room (noted in Section 5.0 to not be in use currently); and in the Condensate Pit at the northwest portion of the Sub-Basement. An additional sump is associated with the parking garage, and another associated with the pit for cable elevator #9; however, neither were observed/accessible during the site reconnaissance. As discussed in Section 5.0 above, the Site representatives indicated that sanitary wastewater from the Site building (including water collected in the sumps and the oil-water separator) is discharged to the municipal combined sanitary/storm water sewer system.

### Unidentified Substances

Watters Environmental did not observe any unidentified substances within the Site building or the property exterior on the Phase One Property.

### Stains or Corrosion

Watters Environmental did not observe any stains or corrosion on the floors, other than water stains on the concrete floors in the Sub-Basement and wall, ceiling, and pipe insulation surfaces throughout the Site building. There was also some minor staining of concrete surfaces in the two hydraulic elevator rooms. No stains were observed on the property exterior during the site reconnaissance; however, Watters Environmental noted that observations were somewhat limited due to snow and ice cover at the time.

## **6.2.7 Chemical Storage and Handling**

### Liquid Chemicals

Watters Environmental observed the following liquid chemicals and/or petroleum products at the Phase One Property:

- Several 205-litre containers of glycol, as well as multiple empty containers of the same size, located in the Boiler Room on the Basement Level. Empty glycol containers were also observed on the Sub-Basement Level, outside of the entrance to the Generator Room;
- Several 205-litre containers of glycol and hypochlorite located in the Chiller Room on the Sub-Basement Level;
- Several 55-litre and 20-litre containers of various liquid laundry chemicals (i.e., detergents, destainer, fabric softener, laundry detergent, and liquid oxygen bleach) stored within the Laundry Room on the Sub-Basement Level;
- Several 20-litres pails of various closed loop treatment chemicals for the boiler and cooling tower/chiller systems (i.e., biocides) stored within the Chiller Room;
- Several 18-litre pails of various treatment chemicals (e.g., Steamate NA5640, Cortrol IS3000, etc.) for the condensate system, located on the Sub-Basement Level, to the north of the Generator Room and Tank Storage Room;
- Several household-sized containers (i.e., 1 to 10-litres) of miscellaneous solvents, oils, lubricants and cleaning products stored within the maintenance areas of the Site building (i.e. various rooms on the Sub-Basement Level, including the Engineering Storage Room and various maintenance shops);
- Several water-based, oil-based and spray aerosol paints stored in the Paint Room and Polisher Room (some of which were stored within flammables storage cabinets);
- Several dishwashing chemicals (i.e., detergents, rinse agents and sanitizers) stored within the dishwashing areas at the Site building (i.e., the Main Kitchen on the Basement Level, and smaller wash stations associated with the Site buildings two restaurants);

- Several household quantities of cleaning products (i.e., multi-purpose glass cleaner, sanitizer, glass cleaner, etc.) stored within the various housekeeping areas of the Site building, namely on the Sub-Basement Level, and on mobile housekeeping carts; and
- Two containers of Gengard GN8142 (i.e., a corrosion inhibitor) observed within 9<sup>th</sup> Floor mechanical areas of the Site building.

Watters Environmental notes that although the majority of these chemical storage areas had no secondary containment, the storage areas appeared to be organized and free of chemical staining.

#### Compressed Gas Storage

Watters Environmental observed the following compressed gas storage at the Phase One Property:

- Cylinders containing oxygen, propane and acetylene that were secured with a chain to the northern wall of the Engineering Storage Room, located in the Sub-Basement.

Although not observed, Watters Environmental also understands that cylinders containing carbon dioxide associated with beverage dispensers are located in the Site building's restaurants, and secured beneath respective bar/serving counters.

No issues or concerns were observed in regards to the storage of compressed gas cylinders within the Site building.

#### **6.2.8 Current and Former Wells**

As noted in Section 4.3.5 above, Watters Environmental obtained database information provided in the EcoLog ERIS report and conducted a search of the MOECC Well Records database to determine the presence of current and former wells on the Phase One Property or Phase One Study Area. In total, 18 water well records were obtained from these sources of information. None of the records identified the wells as potable water supply wells (i.e., they were monitoring wells) and none were present on the Phase One Property (i.e., all records were located on surrounding properties within the Phase One Study Area). Watters Environmental did not observe any water supply wells on the Phase One Property during the site reconnaissance.

### **6.2.9 Sewage Works**

Sanitary discharges from the Phase One Property are connected to the municipal sanitary sewer. Based on past and present activities conducted at the Phase One Property (i.e., hotel, retail, and restaurant operations), Watters Environmental does not anticipate any significant issues regarding the quality of wastewater discharges at the Phase One Property.

### **6.2.10 Ground Surface**

Based on observations made by Watters Environmental during the site reconnaissance, the Phase One Property exterior was predominantly paved, with many ground surfaces covered in snow and ice at the time of the visit.

### **6.2.11 Railway Lines**

There are no railway lines currently present at or near the Phase One Property or within the Phase One Study Area. A railway line running in a north-south direction and located approximately 150 metres south of the Phase One Property was observed in historical aerial photographs reviewed by Watters Environmental, and was noted to be removed by 1971. A review of historical records did not indicate the presence of former rail lines or spurs at the Phase One Property.

### **6.2.12 Spills and Releases (Areas of Stained Soil, Vegetation or Pavement)**

Watters Environmental did not observe evidence of spills, accidental releases or widespread staining on the ground surface, vegetation or pavement, which would indicate the occurrence of a major environmental event that may have significantly impacted the environmental quality of the subsurface at the Phase One Property.

### **6.2.13 Stressed Vegetation**

Watters Environmental did not observe evidence of stressed vegetation, which would indicate the occurrence of a major environmental event that may have significantly impacted the environmental quality of the subsurface at the Phase One Property.

#### 6.2.14 Fill and Debris Materials

Observations made by Watters Environmental during the site reconnaissance did not suggest the presence of significant quantities of soil fill at the Site; however, some soil fill material was anticipated to be present between the footing of the Site building and the underlying shallow bedrock.

#### 6.2.15 Potentially Contaminating Activity

Based on observations made during the site reconnaissance and interviews with the Site representatives, Watters Environmental identified the following PCAs, as defined in Table 2 of Schedule D of the RSC Regulation.

**Table 8: Potentially Contaminating Activities at the Phase One Property**

PCA	Item	PCAs	Dates	Discussion
1	28	Gasoline and Associated Products Storage in Fixed Tanks	2004 – Present (does not include any tanks that existed prior to the current ASTs)	There are two, 1,100-litre diesel aboveground storage tanks (ASTs) located in the Tank Storage Room on the Sub-Basement Level. The diesel is used to fire the emergency generator situated in the adjacent Generator Room. The two adjacent on-site ASTs are an on-site PCA (i.e., defined in the RSC Regulation as PCA #28 – Gasoline and Associated Products Storage in Fixed Tanks). This was identified as PCA 1



**Table 8: Potentially Contaminating Activities at the Phase One Property (Continued)**

PCA	Item	PCAs	Dates	Discussion
2	28	Gasoline and Associated Products Storage in Fixed Tanks	Unknown installation date – Present	A hydraulic freight elevator is located at the central portion of the hotel and services the Basement Level to the Mezzanine Level (i.e., Elevator #8). An approximately 50-litre hydraulic oil reservoir associated with this freight elevator is located in Elevator Room #8 on the Sub-Basement Level, and accessed via the Engineering Storage Room. Adjacent to the reservoir was a metal catchment in the concrete floor slab, surrounding a drain pipe, which was found to contain a build-up of oily materials. Although the Site representatives indicated that the catchment has no associated drainage and is not conveyed to the municipal sewer, any puncture or damage in the catchment could result in a release of the collected oily materials to the subsurface. Although not considered a typical AST, the hydraulic oil is stored in a fixed tank and was identified as PCA 2.
3	28	Gasoline and Associated Products Storage in Fixed Tanks	Unknown installation date – Present	A hydraulic service elevator is located at the central portion of the hotel and services the Basement Level to the Mezzanine Level (i.e., Elevator #11). An approximately 50-litre hydraulic oil reservoir associated with this service elevator is located in Elevator Room #11 on the Sub-Basement Level, and accessed via the Engineering Storage Room. Although not considered a typical AST, the hydraulic oil stored is stored in a fixed tank and was identified as PCA 3.

**Table 8: Potentially Contaminating Activities at the Phase One Property (Continued)**

PCA	Item	PCAs	Dates	Discussion
4	N/A	Not applicable	1960 – Present (presumed to have been installed when the parking garage was constructed)	An oil-water separator is located on the P1 Level of the parking garage structure. Watters Environmental determined that the separator consists of a single chamber with three access hatches. According to the Site representatives interviewed, it historically discharged to the combined sanitary/storm water sewer, and has not been used in years. Although this activity is not listed as a PCA in the RSC Regulation, for the purpose of the Phase One ESA, it was identified as PCA 4, given the potential for oily materials that may have been collected in the oil-water separator to have historically impacted the adjacent subsurface. The oil-water separator was therefore identified as APEC 4.

#### **6.2.16 Unidentified Substances**

Watters Environmental did not observe any unidentified substances at the Phase One Property in areas not covered by the Site building or other structures.

#### **6.2.17 Building-related Environmental Issues**

##### Asbestos

Based on the age of the Site building (i.e., 1912), friable and non-friable ACMs were expected to be present at the Phase One Property, including in expansions constructed in 1922 and 1960. Watters Environmental observed building materials that are potential and known ACMs in the form of parging cement on pipe fittings, vinyl floor tiles, drywall joint compound, plaster, aircell pipe insulation, sprayed fireproofing, and acoustic ceiling tiles. Access to the roof of the Site building was limited, as were observation due to snow cover; however, asbestos-containing roofing materials may also be present. In addition, the previous asbestos surveys completed for the Phase One Property and discussed in Section 4.1.5 above indicated a number of confirmed ACMs in the Site building, including Transite cement board, parging cement duct insulation, and magnesia block pipe insulation.

Although a formal asbestos re-assessment was not completed as part of the current Phase One ESA, Watters Environmental assessed many of the areas previously noted to have fair or poor condition ACMs, and observed that some of these materials were still present in that condition, primarily in Fan Room #11 (see Photographs 5), as well as in Elevator Room #8 (see Photograph 6). As noted in Section 4.1.5, historic FIPs reviewed in the 2013 Watters Environmental Phase I ESA Update indicated that the Site building was constructed with asbestos brick throughout. The note regarding asbestos bricks would only apply to the south and west wings, as the east wing was not constructed until sometime after the 1922 FIP was prepared. Watters Environmental has not previously tested the brick or associated mortar for verification of asbestos content. Furthermore, the 2013 Watters Environmental Phase I ESA Update report indicated that the exterior mortar on the entire building had been replaced since 2000.

#### Polychlorinated Biphenyl-Containing Equipment

As noted in Section 2.3, electricity is supplied to the Site by Ottawa Hydro via four Site-owned dry-type transformers, which are located in a transformer room on the Sub-Basement Level of the Site building.

Watters Environmental did not observe any liquid transformers on the Phase One Property (i.e., only step-down, air-cooled transformers in the Electrical Room, Generator Room, and elsewhere in the Site). As such, PCA #55 in the RSC Regulation (i.e., “Transformer Manufacturing, Processing and Use”) is not considered applicable and therefore, not a PCA or APEC to the Phase One Property. Watters Environmental observed the presence of fluorescent light fixtures in the Phase One Property building. Based on the age of the building (i.e., built before 1980), the fluorescent light ballasts potentially contained PCBs, as they were not banned from electrical equipment until 1980.

#### Lead in Paints

Some of the building finishes of the Site building contained painted surfaces. Lead has been historically used in paint. The Surface Coating Materials Regulation, under the *Hazardous Products Act* restricts the concentration of lead to less than 90 milligrams/kilogram (mg/kg) in paints in specific applications (i.e., interior and exterior surfaces of residential and commercial buildings, furniture and items used by children). As such, the paints in the Site building were considered to be lead-containing, unless proven otherwise by analytical testing. Observations made by Watters Environmental during the site reconnaissance indicated that the painted surfaces generally appeared to be in good to poor condition (i.e., peeling or flaking). Areas of

observed fair-to-poor condition paint included the former maids' quarters and mechanical areas observed on the 8<sup>th</sup> and 9<sup>th</sup> Floors of the Site building.

#### Urea Formaldehyde Foam Insulation (UFFI)

Watters Environmental was advised by the Site representatives that they were not aware of the presence of UFFI at the Phase One Property. Watters Environmental did not observe any visual indicators (such as drill holes in building surfaces) for the possible presence of UFFI at the Site. Based on the age of the Site building (i.e., 1912), there is the potential that UFFI is present.

#### Ozone-Depleting Substances (ODS)

Based on observations made during the site reconnaissance, Watters Environmental understands that the Phase One Property contains equipment that is expected to contain or confirmed to contain ODSs. The chiller units located in the Chiller Room on the Sub-Basement Level were observed to contain R-134a. Watters Environmental also observed a number of compressors associated with refrigeration units for kitchen spaces (and located on the Sub-Basement Level in the Chiller Room. Some of the compressor units were observed to contain R-414b and R-409a. Watters Environmental did not observe the storage of ODSs at the Phase One Property. A small cylinder of Gentron 502 was observed in the Engineering Storage Room.

#### Radon

According to a document entitled, "*Guide for Radon Measurements in Residential Dwellings (Homes)*", prepared by Health Canada and dated 2008, Health Canada has recommended that the average annual concentration of radon in a home should not exceed 200 Bq/m<sup>3</sup>. It is difficult to determine with any degree of certainty the radon levels in a home or other building without testing. However, radon testing is not a regulatory requirement.

#### Pesticides

There are only minor amounts of landscaped areas on the Phase One Property. If any pesticides and/or herbicides have been applied to the Phase One Property in the past, it is Watters Environmental's opinion that the quantities potentially applied would not likely cause a significant environmental contaminant issue for the Phase One Property. Watters Environmental did not observe the storage of pesticides or herbicides at the Phase One Property.

## Mould

Watters Environmental conducted an overview assessment (i.e., not an inspection) of approximately 12% of the guest rooms (i.e., 50 rooms) as well as all accessible back-of-house and front-of-house areas, for visual or olfactory evidence of obvious microbial contamination or mould.

Evidence of obvious mould growth was observed on the ceiling of the western portion of the Engineering Storage Room, near a ceiling hatch in Fan Room #18, behind peeling wallpaper in the old maids' quarters (i.e., western portion of the 8<sup>th</sup> floor; currently vacant), and on fibreglass pipe insulation observed in the Chiller Room. Photographs 7, 8 and 9 provide examples of mould growth observed during the site reconnaissance.

Watters Environmental also observed evidence of significant water intrusion along the southern wall, within the steam cage area at the southern end of the Sub-Basement Level (see Photograph 10).

No evidence of obvious mould growth was encountered in any of the guest rooms visited, and only evidence of potential minor moisture build-up was observed (i.e., paint flaking and cracking around select guest room windows and on bathroom ceilings).

Watters Environmental also noted that the general indoor air quality of the Site building to be good, with no unusual odours present that could potentially indicate the presence serious microbial contamination or mould issues.

Note that the above discussions regarding mould are based solely on visual and olfactory observations from a non-intrusive assessment. The assessment was conducted in readily accessible areas and did not involve intrusive or destructive activities, such as peeling back intact vinyl wallpaper or cutting holes in drywall walls or ceilings to inspect conditions in concealed areas. The comments regarding mould were based on the observations made at the time of the Site visit.

### **6.2.18 Enhanced Investigation Property**

Watters Environmental notes that this Phase One Property is not considered an enhanced investigation property, as defined in Ontario Regulation 153/04 since the Phase One Property is not used, nor has it ever been used as a garage, bulk liquid dispensing facility or for the operation of dry cleaning operations or used for industrial purposes.

### **6.2.19 Observations of the Phase One Study Area**

Watters Environmental reviewed the current land uses of properties within the Phase One Study Area from publicly accessible locations to assess potential environmental contaminant impacts to the Phase One Property that may arise from off-site operations. Properties within the Phase One Study Area are summarized as follows (see Figure 2):

#### North of the Site (Inferred to be transgradient)

Adjacent to the north of the Phase One Property is Major's Hill Park and northern portions of the Rideau Canal and Mackenzie Avenue (a municipal roadway), followed by the Ottawa River. The park land north of the Phase One Property is the only property surrounding the Phase One Property that is at an equal or higher elevation and is not separated by a lower-elevation water body (i.e., the Rideau Canal). The United States Embassy, various multi-tenant commercial properties and municipal roadways Clarence Street and York Street are all located further to the northeast, across Mackenzie Avenue.

There are no areas of natural significance in the immediate vicinity north of the Phase One Property. Portions of the Rideau Canal are within close proximity to the northwest of the Phase One Property.

#### East of the Site (Inferred to be downgradient)

Adjacent to the east of the Phase One Property is Mackenzie Avenue, followed by a government building (i.e., the Canada Revenue), various multi-tenant residential and commercial buildings (including The Rideau Centre), and portions of municipal roadways George Street, Rideau Street, and Byward Market Square.

There are no water bodies or areas of natural significance in the immediate vicinity east of the Phase One Property.

#### South of the Site (Inferred to be transgradient/downgradient)

Adjacent to the south of the Phase One Property is Rideau Street, followed by a government conference centre, Westin Hotel (attached to southern portions of the Rideau Centre), the Ottawa Congress Centre, municipal roadways Elgin Street and Colonel By Drive, and southern portions of the Rideau Canal.

### West of the Site (Inferred to be downgradient)

Adjacent to the west of the Phase One Property is a former museum (used as temporary government offices) followed by the Rideau Canal, and Parliament Hill, specifically the House of Commons and East Building. The National War Memorial and multi-tenant commercial and office buildings, the National Arts Centre and Elgin Street (a municipal roadway) are located to the southwest, across the Rideau Canal.

### Summary

Based on observations of the surrounding properties operations from publicly accessible locations, it is Watters Environmental's opinion that there are no operations associated with current surrounding land use activities that represent an APEC to the Phase One Property, given the inferred downgradient location of all properties to the east and south observed relative to the elevation of the Phase One Property. The Rideau Canal is located hydraulically downgradient to the west and properties further to the west are not expected to be hydraulically connected to the Phase One Property due to the presence of the canal. Although Major's Hill Park is located at higher elevation than the Phase One Property, groundwater on this neighbouring property is inferred to flow towards the adjacent Rideau Canal and Ottawa River (i.e., it is inferred to be transgradient to the Phase One Property).

## **6.3 WRITTEN DESCRIPTION OF INVESTIGATION**

Watters Environmental conducted a site reconnaissance visit from December 12, 2016 to December 15, 2016. At the time of the site reconnaissance, Mr. Silvano Cava, Chief Engineer for the hotel, was interviewed by Watters Environmental. Supplemental information was provided during the site reconnaissance by Mr. Bruno Lair, and Mr. Brent Reid, both General Maintenance/Repair personnel at the Phase One Property.

In addition, historical documents (e.g., FIPs, aerial photographs, street directories, etc.) were obtained, where available, to determine the historical use of the Phase One Property and Phase One Study area. Regulatory databases were reviewed to determine if there were any possible concerns on the Phase One Property or within the Phase One Study Area.

Based on the evaluation of these sources of information, the Phase One Property use prior to the construction of the Site building (i.e., the Fairmont Château Laurier hotel) is unknown, as historical records did not provide coverage or relevant information prior to 1912.

## 7.0 REVIEW AND EVALUATION OF INFORMATION

### 7.1 CURRENT AND PAST USES

In accordance with O. Reg. 153/04 (as amended by O. Reg. 511/09), a table of current and past uses of the Phase One Property is required. Based on the data collected from the Phase One Property, interviews and historical records review, the current and historical property uses are summarized as follows:

**Table 9: Current and Historical Property Uses of the Phase One Property**

Year	Name of Owner(s)	Description of Property Use	Property Use	Other Observations from Aerial Photographs, Fire Insurance Plans, Etc.
Prior to 1964	Crown	Understood to have been used as a hotel since its initial construction in 1912	Commercial	Property use not identified on the chain-of-title, which only has records as far back as 1964. Based on other available sources of information reviewed, Watters Environmental understands that the hotel was originally built in 1912 and it is unknown what the property use was prior to the construction of the hotel.
1964	National Capital Commission	Continued operation as a hotel	Commercial	Property use not identified in the chain-of-title; however, other records, such as FIPs, indicate that the hotel was originally constructed in 1912
1988	Canadian National Railway Company	Continued operation as a hotel	Commercial	Property use not identified in the chain-of-title; however, other records, such as FIPs, indicate that the hotel was originally constructed in 1912



**Table 9: Current and Historical Property Uses of the Phase One Property (Continued)**

<b>Year</b>	<b>Name of Owner(s)</b>	<b>Description of Property Use</b>	<b>Property Use</b>	<b>Other Observations from Aerial Photographs, Fire Insurance Plans, Etc.</b>
1997	3428851 Canada Ltd.	Continued operation as a hotel	Commercial	Property use not identified in the chain-of-title; however, other records, such as FIPs, indicate that the hotel was originally constructed in 1912
2013	Capital Hotels GP Inc.	Continued operation as a hotel	Commercial	Property use not identified in the chain-of-title; however, other records, such as FIPs, indicate that the hotel was originally constructed in 191.

## 7.2 POTENTIALLY CONTAMINATING ACTIVITIES

According to the Phase One ESA completed at the Phase One Property, Watters Environmental has identified the following PCAs, as noted in Section 6.2.15, that have taken place at the Phase One Property.

**Table 10: Potentially Contaminating Activities at the Phase One Property and Phase One Study Area**

<b>PCA</b>	<b>Item</b>	<b>PCAs</b>	<b>Dates</b>	<b>Discussion</b>
1	28	Gasoline and Associated Products Storage in Fixed Tanks	2004 – Present (does not include any tanks that existed prior to the current ASTs)	There are two, 1,100-litre diesel aboveground storage tanks (ASTs) located in the Tank Storage Room on the Sub-Basement Level. The diesel is used to fire the emergency generator situated in the adjacent Generator Room. The two adjacent on-site ASTs are an on-site PCA (i.e., defined in the RSC Regulation as PCA #28 – Gasoline and Associated Products Storage in Fixed Tanks). This was identified as PCA 1.

**Table 10: Potentially Contaminating Activities at the Phase One Property and Phase One Study Area (Continued)**

PCA	Item	PCAs	Dates	Discussion
2	28	Gasoline and Associated Products Storage in Fixed Tanks	Unknown installation date – Present	A hydraulic freight elevator is located at the central portion of the hotel and services the Basement Level to the Mezzanine Level (i.e., Elevator #8). An approximately 50-litre hydraulic oil reservoir associated with this freight elevator is located in Elevator Room #8 on the Sub-Basement Level, and accessed via the Engineering Storage Room. Adjacent to the reservoir was a metal catchment in the concrete floor slab, surrounding a drain pipe, which upon further inspection was found to contain a build-up of oily materials. Although the Site representatives indicated that the catchment has no associated drainage and is not conveyed to the municipal sewer, any puncture or damage in the catchment could result in a release of the collected oily materials to the subsurface. Although not considered a typical AST, the hydraulic oil is stored in a fixed tank and was identified as PCA 2.
3	28	Gasoline and Associated Products Storage in Fixed Tanks	Unknown installation date – Present	A hydraulic service elevator is located at the central portion of the hotel and services the Basement Level to the Mezzanine Level (i.e., Elevator #11). An approximately 50-litre hydraulic oil reservoir associated with the service elevator is located in Elevator Room #11 on the Sub-Basement Level, and accessed via the Engineering Storage Room. Although not considered a typical AST, the hydraulic oil is stored in a fixed tank and was identified as PCA 3.

**Table 10: Potentially Contaminating Activities at the Phase One Property and Phase One Study Area (Continued)**

PCA	Item	PCAs	Dates	Discussion
4	N/A	Not applicable	1960 – Present (presumed to have been installed when the parking garage was constructed)	An oil-water separator is located on the P1 Level of the parking garage structure. Watters Environmental determined that the separator consists of a single chamber with three access hatches. According to Site representatives interviewed, it historically discharged to the combined sanitary/storm water sewer, and has not been used in years. Although this activity is not listed as a PCA in the RSC Regulation, for the purpose of the Phase One ESA, it was identified as PCA 4, given the potential for oily materials that may have been collected in the oil-water separator to have historically impacted the adjacent subsurface. The oil-water separator was therefore identified as APEC 4.
5	28	Gasoline and Associated Products Storage in Fixed Tanks	Since at least 1988 - 2008 (possibly still present)	Based on a review of database listings provided in the EcoLog ERIS report, Watters Environmental understands that a private fuel outlet was situated at a property located across Rideau Street to the south (i.e., Government Conference Centre at 2 Rideau Street). This neighbouring property is approximately 50 metres from the Phase One Property, in an inferred transgradient/downgradient direction, and the tank itself is likely further away. The listings indicated that the property was registered with a single-walled UST containing diesel, which was installed in 1988 and confirmed to be active as late as 2008. Additional listings indicated that a private fuel outlet at the same property was expired in 1990; however, no other listings indicated the expiry of equipment or private fuel outlets after 2008, suggesting that a private fuel outlet noted in 2008 may still be present. The off-site private fuel outlet is considered PCA 5 (i.e. defined in the RSC Regulation as PCA #28 – Gasoline and Associated Products Storage in Fixed Tanks).

**Table 10: Potentially Contaminating Activities at the Phase One Property and Phase One Study Area (Continued)**

PCA	Item	PCAs	Dates	Discussion
6	N/A	Not applicable	Date unknown	<p>Based on a review of database listings provided in the EcoLog ERIS report, Watters Environmental understands that a property located across Rideau Street to the south (i.e., Government Conference Centre at 2 Rideau Street), approximately 50 metres from the Phase One Property, in an inferred transgradient/downgradient direction was listed on the Federal Contaminated Sites Inventory.</p> <p>The property was listed as having groundwater and soil impacts which include PHCs, PAHs and heavy metals. The estimated volume of impacted soil was 2,000 cubic metres.</p> <p>Although this activity is not listed as a PCA in the RSC Regulation, for the purpose of the Phase One ESA, it was identified as PCA 6.</p>
7	N/A	Not applicable	Date unknown	<p>Based on a review of database listings provided in the EcoLog ERIS report, Watters Environmental understands that lands located south of the Government Conference Centre and approximately 160 metres south of the Phase One Property, in an inferred transgradient / downgradient direction was listed on the Federal Contaminated Sites Inventory.</p> <p>This property was listed as having groundwater and soil impacts which include PHCs, PAHs and heavy metals. The estimated volume was 11,110 tonnes of contaminated materials. The listing also indicated that the property is under assessment steps with no dates provided.</p> <p>Although this activity is not listed as a PCA in the RSC Regulation, for the purpose of the Phase One ESA, it was identified as PCA 7.</p>

**Table 10: Potentially Contaminating Activities at the Phase One Property and Phase One Study Area (Continued)**

PCA	Item	PCAs	Dates	Discussion
8	N/A	Not applicable	Date unknown	<p>Based on a review of database listings provided in the EcoLog ERIS report, Watters Environmental understands that a property located adjacent to the north (i.e., Major's Hill Park) and inferred transgradient is listed on the Federal Contaminated Sites Inventory. The property was listed as having groundwater and soil impacts which included PHCs, PAHs and heavy metals. The estimated volume of impacted material was 1,690 cubic metres. The listing also indicated that risk management measures were no longer required following seasonal groundwater monitoring completed in 2012/2013. The historical records available for the Phase One Study area indicated that the property to the north has historically been occupied by park land.</p> <p>Although this activity is not listed as a PCA in the RSC Regulation, for the purpose of the Phase One ESA, it was identified as PCA 8.</p>

### 7.3 AREAS OF POTENTIAL ENVIRONMENTAL CONCERN

As shown on the appended Figure 5, and summarized in the table below, the following APECs were identified at the Phase One Property, in association with specific PCA, as described in Section 7.2.

**Table 11: Areas of Potential Environmental Concern**

<b>Area of Potential Environmental Concern</b>	<b>Location of Area of Potential Concern on Phase One Property</b>	<b>Potentially Contaminating Activity</b>	<b>Location of PCA (On-Site or Off-Site)</b>	<b>Contaminants of Potential Concern</b>	<b>Media Potentially Impacted (Ground Water, Soil and/or Sediment)</b>
APEC 1	Tank Storage Room, located adjacent to the Generator room at the central-western portion of the Sub-Basement Level	#28 - Gasoline and Associated Products Storage in Fixed Tanks	On-Site	PHCs Benzene, toluene, ethylbenzene and xylenes (collectively BTEX) PAHs	Groundwater, Soil
APEC 2	Central area of the Sub-Basement Level, in Elevator Room #8, adjacent to the Engineering Storage Room	#28 - Gasoline and Associated Products Storage in Fixed Tanks	On-Site	PHCs BTEX PAHs	Groundwater, Soil
APEC 3	Central area of the Sub-Basement Level, in Elevator Room #11, adjacent to the Engineering Storage Room	#28 - Gasoline and Associated Products Storage in Fixed Tanks	On-Site	PHCs BTEX PAHs	Groundwater, Soil

**Table 11: Areas of Potential Environmental Concern (Continued)**

<b>Area of Potential Environmental Concern</b>	<b>Location of Area of Potential Concern on Phase One Property</b>	<b>Potentially Contaminating Activity</b>	<b>Location of PCA (On-Site or Off-Site)</b>	<b>Contaminants of Potential Concern</b>	<b>Media Potentially Impacted (Ground Water, Soil and/or Sediment)</b>
APEC 4	The northwestern portion of the Phase One Property, at the lowest level of the five-level parking garage	N/A – Oil-water separator	On-Site	PHCs BTEX PAHs	Groundwater, Soil

A number of additional listings provided in the EcoLog ERIS report and information obtained from the previous environmental reports for the Phase One Property indicated a number of potential off-site PCAs (i.e., listings for a private retail fuel facility located at 2 Rideau Street to the south, across Rideau Street, and multiple properties listed on the Federal Contaminated Sites Inventory). However, Watters Environmental determined that none of these off-site PCAs represented an APEC to the Phase One Property, given their location and/or distances downgradient / transgradient of the Phase One Property and/or the nature of the contamination (i.e., limited information).

#### **7.4 PHASE ONE CONCEPTUAL SITE MODEL**

The Phase One Property is comprised of a nine-storey building with two below-grade basement levels, an associated five-level parking garage attached to the north of the hotel, and paved and minor grassed / landscaped areas on the remainder of the property. The current owner, Larco (c/o Capital Hotel Holdings Limited), is planning to redevelop the northern portion of the Phase One Property, which is currently occupied by the five-level parking garage, into a five-level underground parking structure and an aboveground extension of the Fairmont Château Laurier hotel building. As part of this proposed redevelopment, the City of Ottawa does not require a Record of Site Condition (RSC); however, as per City policy, the Phase One ESA, as well as any

Phase Two ESA and remediation activities (if required), would still need to be conducted in accordance with the RSC Regulation.

The Phase One Property was developed with a hotel (i.e., the Château Laurier) in 1912. Based on a review of available historical records, including chain-of-title search, aerial photographs, street directories, FIPs, and insurance inspection reports, it is unclear when the property was first developed prior to the construction of the existing Site building in 1912. As such, the first developed land use could not be confirmed, although it is possible that the hotel was the first development. Based on the historical records reviewed, no other commercial or industrial buildings have been constructed on-site. Properties adjacent to the Phase One Property are currently and have historically been used for commercial and institutional/government uses, as well as park land.

The Phase One Conceptual Site Model (CSM) is presented in the following table and shown graphically in Figure 5.



**Table 12: Phase One Conceptual Site Model Description and Assessment**

CSM Requirements	Phase One Property
Description and assessment of,	
<p><i>Areas where potentially contaminating activity on or potentially affecting the phase one property has occurred,</i></p>	<p><b>PCA 1</b> (#28 - Gasoline and Associated Products Storage in Fixed Tanks) – There are two, 1,100-litre diesel aboveground storage tanks (ASTs) located in the Tank Storage Room on the Sub-Basement Level. The diesel is used to fire emergency generator situated in the adjacent Generator Room. The two adjacent on-site ASTs are considered an on-site PCA (i.e., PCA 1).</p> <p>Since this PCA was located on the Phase One Property, it was identified as APEC 1 to the Phase One Property, as per O. Reg. 153/04.</p> <p><b>PCA 2</b> – A hydraulic freight elevator is located at the central portion of the hotel and services the Basement Level to the Mezzanine Level (i.e., Elevator #8). An approximately 50-litre hydraulic oil reservoir associated with this freight elevator is located in Elevator Room #8 on the Sub-Basement Level, and accessed via the Engineering Storage Room. Adjacent to the reservoir was a metal catchment in the concrete floor slab, surrounding a drain pipe, which was found to contain a build-up of oily materials. Although the Site representatives indicated that the catchment has no associated drainage and is not conveyed to the municipal sewer, any puncture or damage in the catchment could result in a release of the collected oily materials to the subsurface. Although not considered a typical AST, the hydraulic oil is stored in a fixed tank (i.e., PCA 2).</p> <p>Since this PCA was located on the Phase One Property, it was identified as APEC 2 to the Phase One Property, as per O. Reg. 153/04.</p>

**Table 12: Phase One Conceptual Site Model Description and Assessment (Continued)**

CSM Requirements	Phase One Property
<p><i>Areas where potentially contaminating activity on or potentially affecting the phase one property has occurred, (Continued)</i></p>	<p><b>PCA 3</b> –A hydraulic service elevator is located at the central portion of the hotel and services the Basement Level to the Mezzanine Level (i.e., Elevator #11). An approximately 50-litre hydraulic oil reservoir associated with this service elevator is located in Elevator Room #11 on the Sub-Basement Level, and accessed via the Engineering Storage Room. Although not considered a typical AST, the hydraulic oil is stored in a fixed tank (i.e., PCA 3).</p> <p>Since this PCA was located on the Phase One Property, it was identified as APEC 3 to the Phase One Property, as per O. Reg. 153/04.</p> <p><b>PCA 4</b> – An oil-water separator is located on the P1 Level of the parking garage structure. Watters Environmental determined that the separator consists of a single chamber with three access hatches. According to the Site representatives interviewed, it historically discharged to the combined sanitary/storm water sewer, and has not been used in years. Although this activity is not listed as a PCA in the RSC Regulation, for the purpose of the Phase One ESA, it was identified as PCA 4, given the potential for oily materials that may have been collected in the oil-water separator to have historically impacted the adjacent subsurface.</p> <p>Since this PCA was located on the Phase One Property, it was identified as APEC 4 to the Phase One Property, as per O. Reg. 153/04.</p>

**Table 12: Phase One Conceptual Site Model Description and Assessment (Continued)**

CSM Requirements	Phase One Property
<i>Contaminants of potential concern,</i>	<p>The contaminants of concern associated with the PCAs and APECs noted above are the following:</p> <p>Soil: Polycyclic Aromatic Hydrocarbons (PAHs), Petroleum Hydrocarbons (PHCs), and benzene, toluene, ethylbenzene and xylenes (collectively BTEX).</p> <p>Groundwater: PAHs, PHCs, and BTEX</p>
<i>Potential for underground utilities, if any present, to affect contaminant distribution and transport,</i>	<p>Underground utilities associated with the Site building at the Phase One Property included water lines, combined sanitary/storm water sewer lines, and natural gas lines. Electricity was provided by buried wires. Watters Environmental anticipates that the underground utilities at the Phase One Property would be above 2 to 3 metres below ground surface and the shallow groundwater is anticipated to be at a greater depth. As such, the subsurface utilities would not act as a preferential pathway for migration of contaminants (if any are present).</p>
<i>Available regional or Site specific geological and hydrogeological information, and</i>	<p>Based on a review of the topographic maps, the Phase One Property is located in an area of Ottawa that generally slopes downwards towards the east. However, the Phase One Property is situated at a topographical high point (i.e., 73 metres above mean sea level) relative to the other properties within the Phase One Study Area, excluding the transgradient property to the north (i.e., Major Hill's Park) and higher elevation properties to the west separated by the Rideau Canal. The Phase One Property has been graded somewhat flat; however, the western portion of the Site was observed to be at a higher grade, before dropping off towards the Rideau Canal to the west. The surrounding properties in all directions are generally at lower elevations relative to the Phase One Property, with the exception of Major's Hill Park to the north, and lands to the west across Rideau Canal. Due to the presence of the Rideau Canal, the properties further to the west are not expected to be hydraulically connected to the Phase One Study Area.</p>

**Table 12: Phase One Conceptual Site Model Description and Assessment (Continued)**

CSM Requirements	Phase One Property
<i>Available regional or Site specific geological and hydrogeological information, and (Continued)</i>	<p>Given that the Phase One Property is located on a topographical high point, groundwater on the Phase One Property is inferred to flow westerly across the property towards the Rideau Canal located approximately 18 metres away, but groundwater to the east of the Phase One Property is inferred to flow easterly. The Rideau Canal flows to the north and eventually empties to the Ottawa River, located approximately 220 metres to the north-northwest and just within the Phase One Study Area.</p> <p>Groundwater on properties to the north and south of the Phase One Property are inferred to flow westerly towards the Rideau Canal.</p> <p>Quaternary Geology in the vicinity of the Phase One Property is expected to be undifferentiated till, predominantly comprised of sandy silt to silt matrix, commonly rich in clasts, often high in total matrix carbonate content.</p> <p>Bedrock in the vicinity of the Phase One Property is expected to be shale, limestone, dolostone, and siltstone.</p>
<i>Available regional or Site specific geological and hydrogeological information, and</i>	<p>There are no Areas of Natural &amp; Scientific Interest (ANSIs) or wetlands located at or in the immediate vicinity of the Phase One Property. Although an ANSI was identified within 2 kilometres of the Phase One Property (i.e., Victoria Island), it was not situated within or near the Phase One Study Area. In addition, there are no open spaces, woodlots or flood plains in the study area.</p>
<i>Any uncertainty or absence of information obtained in each of the components of the phase one environmental Site assessment could affect the validity of the model.</i>	<p>Due to the lack of historical information covering the Phase One Property prior to the initial construction of the Site building in 1912, the property uses prior to the hotel is unknown (although the hotel may have been the first and only development). Due to access restrictions, Watters Environmental was unable to access the cable elevator rooms at the time of the Site reconnaissance.</p>

## **8.0 CONCLUSIONS**

### **8.1 WHETHER PHASE TWO ENVIRONMENTAL SITE ASSESSMENT REQUIRED BEFORE RECORD OF SITE CONDITION SUBMITTED**

Based on the potentially contaminating activities identified in relation to the current and historical activities at the Phase One Property, completion of a Phase Two ESA, including soil and groundwater sampling and analyses, will be required to confirm the subsurface environmental quality, as per the RSC Regulation.

### **8.2 RECORD OF SITE CONDITION BASED ON PHASE ONE ENVIRONMENTAL SITE ASSESSMENT ALONE**

As noted previously noted, the City has confirmed that it does not require a RSC for the proposed redevelopment of the Phase One Property. However, the City policies still require the Phase One and Two ESAs to be completed in accordance with the RSC Regulations.

### **8.3 SIGNATURES**

Prepared by:



Nick Philip, B.E.S.  
Environmental Site Assessor

Reviewed by:



Basil Wong, M.Eng., P.Eng., QP<sub>ESA</sub>  
Senior Consultant

## 9.0 REFERENCES AND OTHER SOURCES OF INFORMATION

1. City of Ottawa topographic map (<http://maps.ottawa.ca/geoottawa/>).
2. Ministry of the Environment and Climate Change, 2012. *Brownfields Environmental Site Registry Search*, ([http://www.ene.gov.on.ca/environment/en/subject/brownfields/STDPROD\\_075742.htm](http://www.ene.gov.on.ca/environment/en/subject/brownfields/STDPROD_075742.htm))
3. Ministry of Environment and Climate Change Water Wells Online Database (<https://www.ontario.ca/environment-and-energy/map-well-records>).
4. Ministry of Northern Development and Mines Quaternary Geology Google Earth Database, 2012.
5. Ministry of Northern Development and Mines Bedrock Geology Google Earth Database, 2012.
6. Natural Resources Canada, 2014. Toporama – Topographic Maps, The Atlas of Canada, (<http://atlas.nrcan.gc.ca/site/english/maps/topo/map/>).
7. Ontario, 2012a. *Environmental Protection Act*, R.S.O. 1990.
8. Ontario, 2012b. Ontario Regulation 153/04, *Records of Site Condition – Part XV.1 of the Act*.
9. Pinchin Associates Ltd. (Pinchin), *Asbestos Survey, The Château Laurier Hotel, Ottawa, Ontario*.
10. Pinchin, *Phase I Environmental Site Assessment, Château Laurier, 1 Rideau Street, Ottawa, Ontario*.
11. Paterson Group Inc., *Geotechnical Investigation, Proposed Expansion Château Laurier Hotel, 1 Rideau Street, Ottawa, Ontario*.
12. Watters Environmental Group Inc. (Watters Environmental), *Phase I Environmental Site Assessment, Fairmont Château Laurier, 1 Rideau Street, Ottawa, Ontario*.
13. Watters Environmental, *Asbestos Survey – Location and Assessment Report, Fairmont Château Laurier, 1 Rideau Street, Ottawa, Ontario*.

14. Watters Environmental, *Application for a Certificate of Approval (Air), Fairmont Château Laurier, 1 Rideau Street, Ottawa, Ontario.*
15. Watters Environmental, *Phase I Environmental Site Assessment, Fairmont Château Laurier, 1 Rideau Street, Ottawa, Ontario.*
16. Watters Environmental, *Asbestos Management Plan, Fairmont Château Laurier, 1 Rideau Street, Ottawa, Ontario.*
17. Watters Environmental, *Limited Mould Assessment, Fairmont Château Laurier, 1 Rideau Street, Ottawa, Ontario.*
18. Watters Environmental, *Phase I Environmental Site Assessment Update, Fairmont Château Laurier, 1 Rideau Street, Ottawa, Ontario.*
19. Watters Environmental, *Phase I Environmental Site Assessment Update, Fairmont Château Laurier, 1 Rideau Street, Ottawa, Ontario.*

## **10.0 QUALIFICATIONS AND LIMITATIONS**

Watters Environmental has prepared this report for the exclusive use of Larco in evaluating the environmental condition of the Phase One Property at the time of the Site reconnaissance. Watters Environmental will not be responsible for the use of this report by any other party, or reliance on or any decision to be made based on it without the prior written consent of Watters Environmental. Watters Environmental accepts no responsibility for damages, if any, by any other party as a result of decisions or actions based on this report.

This report presents an overview of issues of environmental concern, reflecting Watters Environmental's professional judgment using information reasonably available at the Site at the time of the Site reconnaissance. Watters Environmental has prepared this report using information understood to be factual and correct and shall not be responsible for conditions arising from information or facts that were concealed or not fully disclosed to Watters Environmental at the time of the Site reconnaissance. The scope of work completed by Watters Environmental did not involve a review or evaluation of health and safety issues at the Site. This report is complete only as an entire document, and no section is intended to be used separately.

In completing the scope of work, Watters Environmental did not conduct any intrusive investigations including sampling, testing or monitoring. Detailed cost estimates associated with environmental issues discussed in this report or activities required to bring the Site into environmental compliance were not required for this report to meet its objectives or agreed upon scope of work.

Any discussions regarding mould are based solely on visual and olfactory observations from a non-intrusive assessment. The assessment was conducted in readily accessible areas and did not involve intrusive or destructive activities, such as peeling back intact vinyl wallpaper or cutting holes in drywall walls or ceilings to inspect conditions in concealed areas. The comments regarding mould were based on the observations made at the time of the Site visit. Mould growth conditions can change with time. No assurance is made regarding changes in conditions subsequent to the time of the Site visit.

It is important to note that conducting a Phase One ESA does not eliminate the possibility that negative environmental conditions and/or variations of conditions not described in this report are present on the Site.



## **FIGURES**

LEGEND:

 PROPERTY LINE OF THE  
PHASE ONE PROPERTY

P:\WEGI PROJECTS\16-XXXX\16-0148 LARCO CHATEAU LAURIER 1 RIDEAU ST OTTAWA ON\TASK 2 PH ONE\IMAGES\FIGURES\CAD FILES

**WATTERS ENVIRONMENTAL GROUP INC®**

 8800 Dufferin St. Suite 303  
Concord, ON. L4K 0C5  
T 416 361 2407  
F 416 361 2410

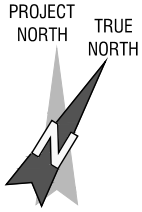
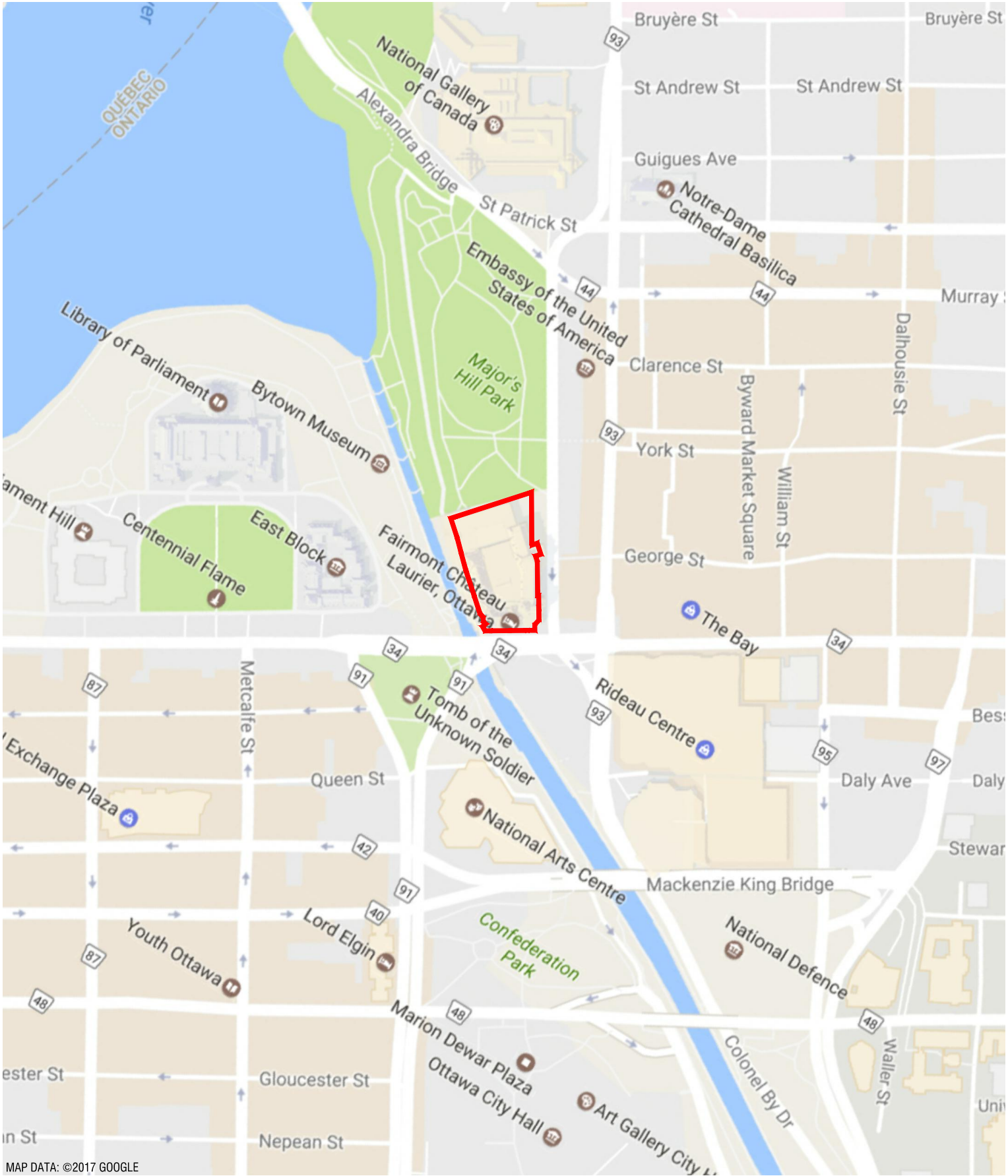

0m 200m  
SCALE



DRAWN:  
**B. CALDERONE**  
CHECKED:  
**N. PHILIP**  
DATE:  
**MARCH 2017**

CLIENT:  
**LARCO HOSPITALITY**  
SITE ADDRESS:  
**1 RIDEAU STREET,  
OTTAWA, ONTARIO**

REPORT NAME:  
**PHASE ONE  
ENVIRONMENTAL  
SITE ASSESSMENT**

FIGURE NAME:  
**PHASE ONE PROPERTY  
LOCATION MAP**  
PROJECT No:  
**16-0148.02**  
FIGURE No:  
**1**



- LEGEND:**
-  PROPERTY LINE OF THE PHASE ONE PROPERTY
  -  PHASE ONE STUDY AREA (250m FROM THE PHASE ONE PROPERTY BOUNDARY)
  - MTC** MULTI-TENANT COMMERCIAL

P:\WEGI PROJECTS\16-XXXX\16-0148 LARCO CHATEAU LAURIER 1 RIDEAU ST OTTAWA ON\TASK 2 PH ONE\IMAGES\FIGURES\CAD FILES

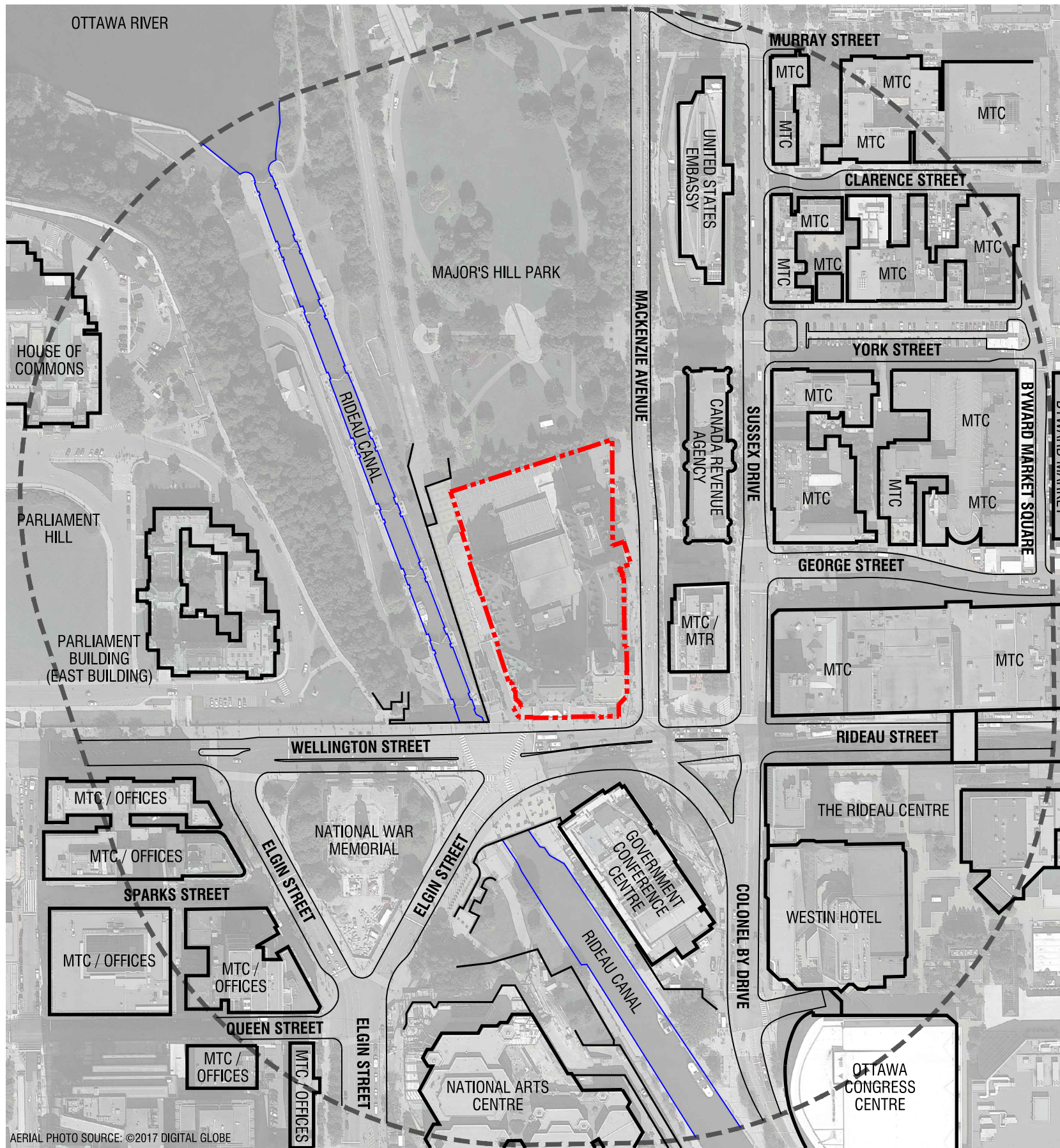

AERIAL PHOTO SOURCE: ©2017 DIGITAL GLOBE

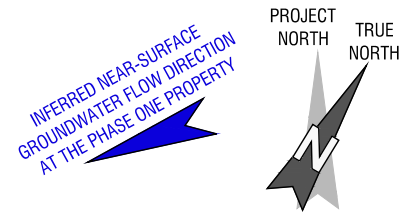

0m 50m 100m  
SCALE

DRAWN:  
**B. CALDERONE**  
CHECKED:  
**N. PHILIP**  
DATE:  
**MARCH 2017**

CLIENT:  
**LARCO HOSPITALITY**  
SITE ADDRESS:  
**1 RIDEAU STREET,  
OTTAWA, ONTARIO**

REPORT NAME:  
**PHASE ONE  
ENVIRONMENTAL  
SITE ASSESSMENT**

FIGURE NAME:  
**PHASE ONE STUDY AREA  
LAND USE MAP**  
PROJECT No:  
**16-0148.02**  
FIGURE No:  
**2**





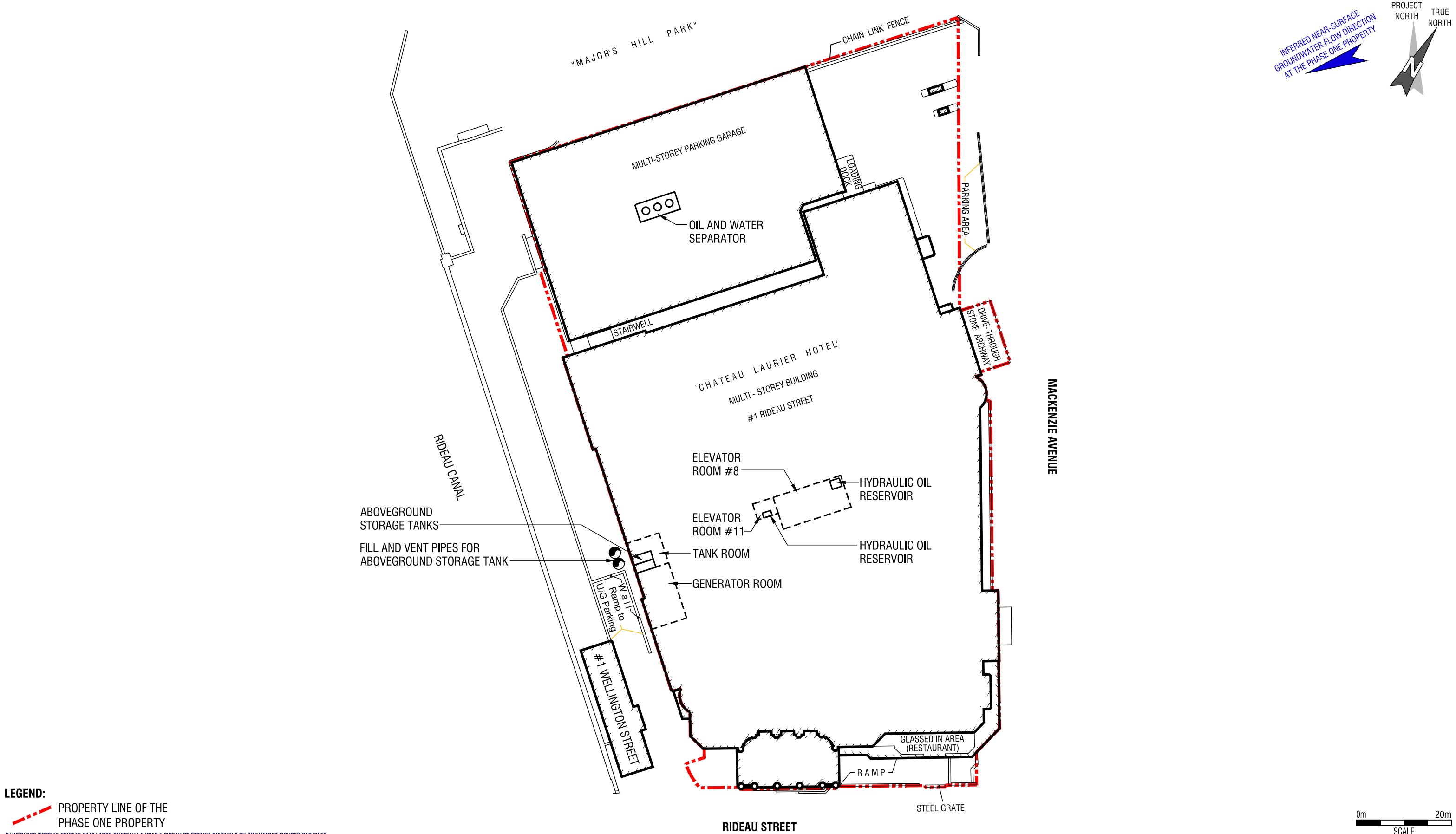

LEGEND:

 PROPERTY LINE OF THE PHASE ONE PROPERTY



P:\WEGI PROJECTS\16-XXXX\16-0148 LARCO CHATEAU LAURIER 1 RIDEAU ST OTTAWA ON\TASK 2 PH ONE\IMAGES\FIGURES\CAD FILES

**WATTERS ENVIRONMENTAL GROUP INC®**  
8800 Dufferin St. Suite 303  
Concord, ON. L4K 0C5  
T 416 361 2407  
F 416 361 2410

DRAWN: <b>B. CALDERONE</b> CHECKED: <b>N. PHILIP</b> DATE: <b>MARCH 2017</b>	CLIENT: <b>LARCO HOSPITALITY</b> SITE ADDRESS: <b>1 RIDEAU STREET, OTTAWA, ONTARIO</b>	REPORT NAME: <b>PHASE ONE ENVIRONMENTAL SITE ASSESSMENT</b>	FIGURE NAME: <b>PHASE ONE PROPERTY LAYOUT PLAN</b> PROJECT No: <b>16-0148.02</b> FIGURE No: <b>4</b>
---	---	--	---



LEGEND:

-  PROPERTY LINE OF THE PHASE ONE PROPERTY
-  PHASE ONE STUDY AREA (250m FROM THE PHASE ONE PROPERTY BOUNDARY)
-  MULTI-TENANT COMMERCIAL

P:\WEGI PROJECTS\16-XXXX\16-0148 LARCO CHATEAU LAURIER 1 RIDEAU ST OTTAWA ON\TASK 2 PH ONE\IMAGES\FIGURES\CAD FILES



**WATTERS ENVIRONMENTAL GROUP INC®**  
8800 Dufferin St. Suite 303  
Concord, ON. L4K 0C5  
T 416 361 2407  
F 416 361 2410

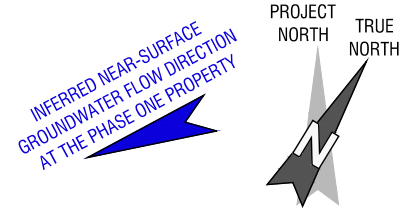
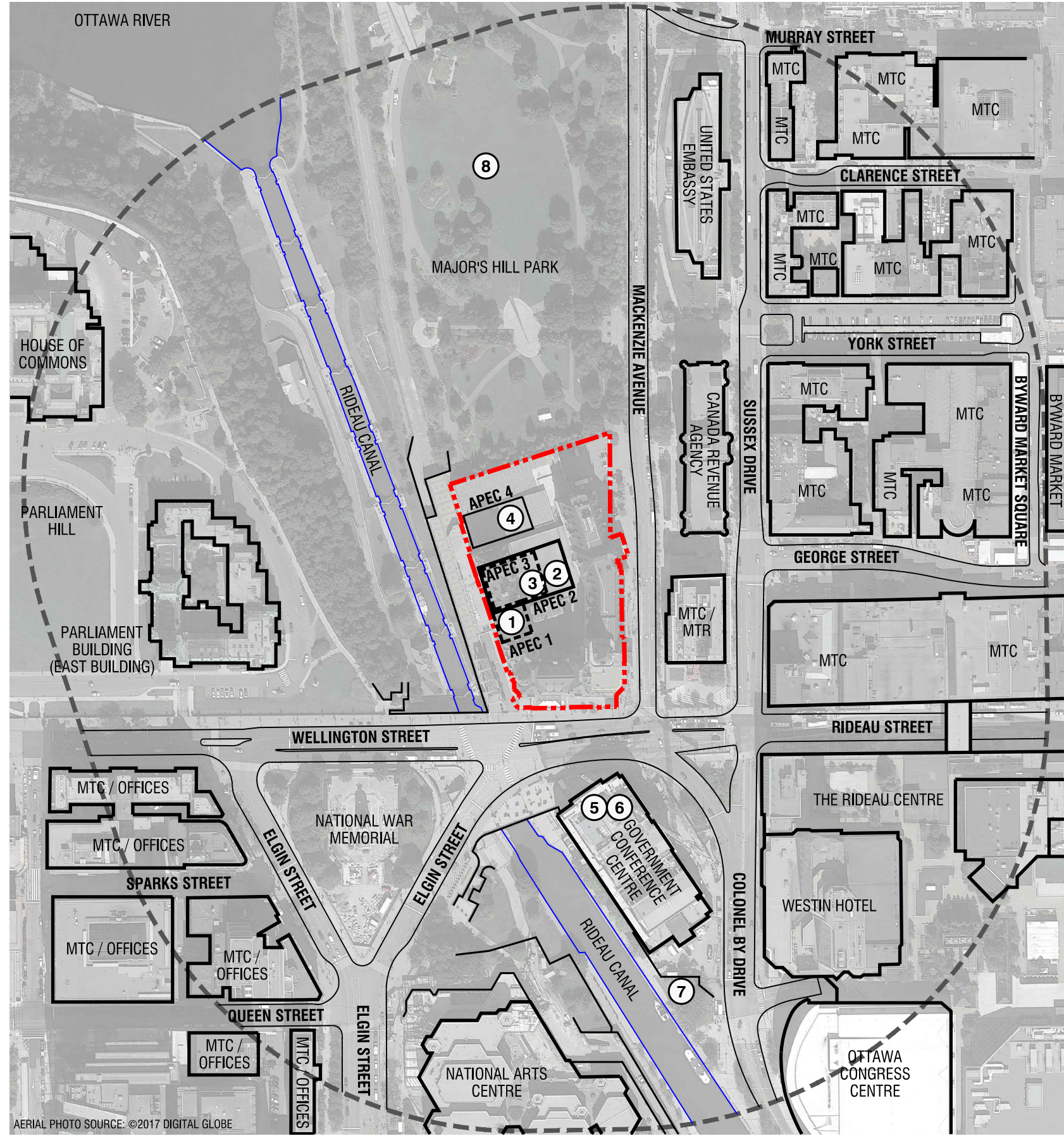

- ① 28 - 2 DIESEL ASTs IN JANITORS STORAGE ROOM (SUB-BASEMENT)
- ② 28 - HYDRAULIC OIL RESERVOIR FOR HYDRAULIC FRIEGHT ELEVATOR (SUB-BASEMENT)
- ③ 28 - HYDRAULIC OIL RESERVOIR FOR HYDRAULIC SERVICE ELEVATOR (SUB-BASEMENT)
- ④ N/A- OIL - WATER SEPERATOR IN PARKING GARAGE (P1 LEVEL)
- ⑤ 28 - HISTORIC AND CURRENT PRIVATE FUEL OUTLET
- ⑥ N/A- FEDERAL CONTAMINATED SITES INVENTORY - PHC / PAH / METALS IMPACTED GW / SOIL
- ⑦ N/A- FEDERAL CONTAMINATED SITES INVENTORY - PHC / PAH / METALS IMPACTED GW / SOIL
- ⑧ N/A- FCSI - NO DETAILS ON CONTAMINATION



DRAWN: <b>B. CALDERONE</b> CHECKED: <b>N. PHILIP</b> DATE: <b>MARCH 2017</b>	CLIENT: <b>LARCO HOSPITALITY</b> SITE ADDRESS: <b>1 RIDEAU STREET, OTTAWA, ONTARIO</b>	REPORT NAME: <b>PHASE ONE ENVIRONMENTAL SITE ASSESSMENT</b>	FIGURE NAME: <b>PHASE ONE CONCEPTUAL SITE MODEL</b> PROJECT No: <b>16-0148.02</b> FIGURE No: <b>5</b>
---	---	--	--

## **PHOTOGRAPHS**



## PHOTOGRAPHS





**Site Name:** Fairmont Château Laurier  
**Site Address:** 1 Rideau Street, Ottawa, Ontario  
**Project No.:** 16-0148.02





## PHOTOGRAPHS

Photograph No. 3	
Date Taken: December 14, 2016	
Description: Fill and vent pipes at the west side of the Site building for the diesel aboveground storage tanks.	
Looking Towards: North	

Photograph No. 4	
Date Taken: December 13, 2016	
Description: Metal catchment in Elevator Room #8.	
Looking Towards: N/A	

**Site Name:** Fairmont Château Laurier  
**Site Address:** 1 Rideau Street, Ottawa, Ontario  
**Project No.:** 16-0148.02



## PHOTOGRAPHS

Photograph No. 5	
Date Taken: December 15, 2016	
Description: Poor condition asbestos-containing material in Fan Room #11.	
Looking Towards: N/A	

Photograph No. 6	
Date Taken: December 13, 2016	
Description: Poor condition asbestos-containing material in Elevator Room #8.	
Looking Towards: N/A	

**Site Name:** Fairmont Château Laurier  
**Site Address:** 1 Rideau Street, Ottawa, Ontario  
**Project No.:** 16-0148.02





## PHOTOGRAPHS

Photograph No. 7	
Date Taken: December 12, 2016	
Description: Suspected mould growth on the ceiling in the Engineering Storage Room.	
Looking Towards: N/A	

Photograph No. 8	
Date Taken: December 14, 2016	
Description: Suspected mould growth beside a ceiling hatch in Fan Room #18.	
Looking Towards: N/A	

**Site Name:** Fairmont Château Laurier  
**Site Address:** 1 Rideau Street, Ottawa, Ontario  
**Project No.:** 16-0148.02



## PHOTOGRAPHS

Photograph No. 9	
Date Taken: December 12, 2016	
Description: Suspected minor mould growth on pipe wrap insulation in the Chiller Room.	
Looking Towards: N/A	

Photograph No. 10	
Date Taken: December 12, 2016	
Description: Water intrusion on the south wall in the steam cage area in the Sub-Basement.	
Looking Towards: N/A	

**Site Name:** Fairmont Château Laurier  
**Site Address:** 1 Rideau Street, Ottawa, Ontario  
**Project No.:** 16-0148.02



## **APPENDIX A**

### **Plan of Survey**



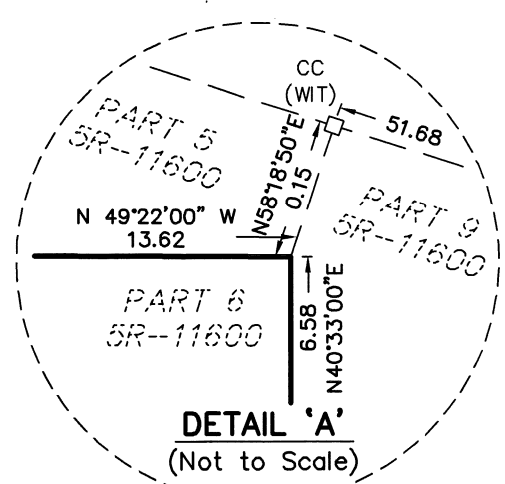
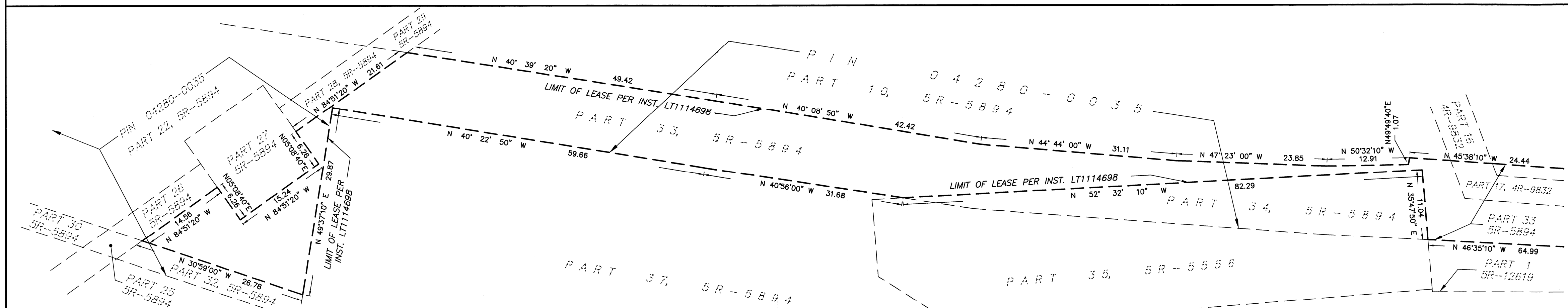

**NOTES**

1. BEARINGS ARE GRID DERIVED FROM THE WESTERLY LIMIT OF MACKENZIE AVENUE AS SHOWN ON PLAN 5R-11600, HAVING A BEARING OF N 31° 41' 10" W AND ARE REFERRED TO THE CENTRAL MERIDIAN 76°30' W LONGITUDE, MTM ZONE 9.
2. REVISION OCTOBER 22, 2013 - ADDED NEW WALLS AND UPPER CORNICE.

- LEGEND**
- |       |  |
|-------|--|
| □     | - SURVEY MONUMENT SET                          |
| □     | - CUT CROSS                                    |
| MN    | - MAGNETIC NAIL AND WASHER SET IN ASPHALT      |
| (P)   | - PLAN SR-11600                                |
| (S)   | - SET  |
| (M)   | - MEASURED                                     |
| (NCC) | - NATIONAL CAPITAL COMMISSION                  |
| (B57) | - FAIRHALL, MOFFATT & WOODLAND LIMITED, O.L.S. |
| (SU)  | - SOURCE UNKNOWN                               |
| (WIT) | - WITNESS                                      |
| BLDG  | - BUILDING                                     |
| BWTL  | - BUILDING WALL ± TO LINE AT OR NEAR GRADE     |
| PT    | - PART   |
| U/G   | - UNDERGROUND                                  |
| PIN   | - PROPERTY IDENTIFIER NUMBER                   |
| □ C   | - COLUMN                                       |

**Fairhall  
Moffatt &  
Woodland**  
LIMITED  
ONTARIO LAND SURVEYORS

*Surveying and Land Information Services*

2635 TRENCE MATTHEWS CRESCENT, KANATA, ONTARIO K2M 2M4  
TEL: (613) 591-2580 FAX: (613) 591-1495  
WWW.FMW.LTD.CA

OTTAWA

JOB No.  
S 4 2 9 0 0

FILE No.

REFERENCE No.  
54 (g) - C (RF) NP

S:\JOBS\S42900\DWGS 2013-10-3  
UP429S.DWG (nj)

## **APPENDIX B**

### **EcoLog Environmental Risk Information Services Ltd. (EcoLog ERIS) Report**



# DATABASE REPORT

**Project Property:** 16-0148.02  
1 A Rideau St  
Ottawa ON K1N8S7

**Project No:** 16-0148.02

**Report Type:** RSC Report (Urban)

**Order No:** 20161205075

**Requested by:** Watters Environmental Group Inc.

**Date Completed:** December 8, 2016

**Environmental Risk  
Information Services**  
A division of Glacier Media Inc.  
P: 1.866.517.5204  
E: [info@erisinfo.com](mailto:info@erisinfo.com)

**[www.erisinfo.com](http://www.erisinfo.com)**



# Table of Contents

Table of Contents.....	2
Executive Summary.....	3
Executive Summary: Report Summary.....	4
Executive Summary: Site Report Summary - Project Property.....	6
Executive Summary: Site Report Summary - Surrounding Properties.....	8
Executive Summary: Summary By Data Source.....	32
Map.....	62
Aerial.....	63
Detail Report.....	64
Unplottable Summary.....	340
Unplottable Report.....	345
Appendix: Database Descriptions.....	368
Definitions.....	376

## **Notice: IMPORTANT LIMITATIONS and YOUR LIABILITY**

**Reliance on information in Report:** This report DOES NOT replace a full Phase I Environmental Site Assessment but is solely intended to be used as a database review of environmental records.

**License for use of information in Report:** No page of this report can be used without this cover page, this notice and the project property identifier. The information in Report(s) may not be modified or re-sold.

**Your Liability for misuse:** Using this Service and/or its reports in a manner contrary to this Notice or your agreement will be in breach of copyright and contract and ERIS may obtain damages for such mis-use, including damages caused to third parties, and gives ERIS the right to terminate your account, rescind your license to any previous reports and to bar you from future use of the Service.

**No warranty of Accuracy or Liability for ERIS:** The information contained in this report has been produced by EcoLog Environmental Risk Information Services Ltd ("ERIS") using various sources of information, including information provided by Federal and Provincial government departments. The report applies only to the address and up to the date specified on the cover of this report, and any alterations or deviation from this description will require a new report. This report and the data contained herein does not purport to be and does not constitute a guarantee of the accuracy of the information contained herein and does not constitute a legal opinion nor medical advice. Although ERIS has endeavored to present you with information that is accurate, ERIS disclaims, any and all liability for any errors, omissions, or inaccuracies in such information and data, whether attributable to inadvertence, negligence or otherwise, and for any consequences arising therefrom. Liability on the part of ERIS is limited to the monetary value paid for this report.

**Trademark and Copyright:** You may not use the ERIS trademarks or attribute any work to ERIS other than as outlined above. This Service and Report(s) are protected by copyright owned by EcoLog ERIS Ltd. Copyright in data used in the Service or Report(s) (the "Data") is owned by ERIS or its licensors. The Service, Report(s) and Data may not be copied or reproduced in whole or in any substantial part without prior written consent of ERIS.

# Executive Summary

## **Property Information:**

**Project Property:** 16-0148.02  
1 A Rideau St Ottawa ON K1N8S7

**Project No:** 16-0148.02

## **Order Information:**

**Order No:** 20161205075  
**Date Requested:** December 5, 2016  
**Requested by:** Watters Environmental Group Inc.  
**Report Type:** RSC Report (Urban)

## **Additional Products:**

**Land Title Search** Historical Title Search  
**Topographic Map** Ontario Base Map (OBM)

## Executive Summary: Report Summary

<i>Database</i>	<i>Name</i>	<i>Searched</i>	<i>Project Property</i>	<i>Boundary to 0.30km</i>	<i>Total</i>
AAGR	Abandoned Aggregate Inventory	Y	0	0	0
AGR	Aggregate Inventory	Y	0	0	0
AMIS	Abandoned Mine Information System	Y	0	0	0
ANDR	Anderson's Waste Disposal Sites	Y	0	0	0
AUWR	Automobile Wrecking & Supplies	Y	0	0	0
BORE	Borehole	Y	2	127	129
CA	Certificates of Approval	Y	1	26	27
CFOT	Commercial Fuel Oil Tanks	Y	0	1	1
CHEM	Chemical Register	Y	0	0	0
COAL	Inventory of Coal Gasification Plants and Coal Tar Sites	Y	0	0	0
CONV	Compliance and Convictions	Y	0	0	0
CPU	Certificates of Property Use	Y	0	0	0
DRL	Drill Hole Database	Y	0	0	0
EASR	Environmental Activity and Sector Registry	Y	0	2	2
EBR	Environmental Registry	Y	1	2	3
ECA	Environmental Compliance Approval	Y	0	1	1
EEM	Environmental Effects Monitoring	Y	0	0	0
EHS	ERIS Historical Searches	Y	1	45	46
EIIS	Environmental Issues Inventory System	Y	0	0	0
EMHE	Emergency Management Historical Event	Y	0	0	0
EXP	List of TSSA Expired Facilities	Y	0	4	4
FCON	Federal Convictions	Y	0	0	0
FCS	Contaminated Sites on Federal Land	Y	0	5	5
FOFT	Fisheries & Oceans Fuel Tanks	Y	0	0	0
FST	Fuel Storage Tank	Y	0	1	1
FSTH	Fuel Storage Tank - Historic	Y	0	2	2
GEN	Ontario Regulation 347 Waste Generators Summary	Y	14	249	263
GHG	Greenhouse Gas Emissions from Large Facilities	Y	0	0	0
HINC	TSSA Historic Incidents	Y	0	3	3
IAFT	Indian & Northern Affairs Fuel Tanks	Y	0	0	0
INC	TSSA Incidents	Y	0	7	7
LIMO	Landfill Inventory Management Ontario	Y	0	0	0
MINE	Canadian Mine Locations	Y	0	0	0
MNR	Mineral Occurrences	Y	0	0	0
NATE	National Analysis of Trends in Emergencies System (NATES)	Y	0	0	0
NCPL	Non-Compliance Reports	Y	0	0	0

<b>Database</b>	<b>Name</b>	<b>Searched</b>	<b>Project Property</b>	<b>Boundary to 0.30km</b>	<b>Total</b>
NDFT	National Defense & Canadian Forces Fuel Tanks	Y	0	0	0
NDSP	National Defense & Canadian Forces Spills	Y	0	0	0
NDWD	National Defence & Canadian Forces Waste Disposal Sites	Y	0	0	0
NEBW	National Energy Board Wells	Y	0	0	0
NEES	National Environmental Emergencies System (NEES)	Y	0	0	0
NPCB	National PCB Inventory	Y	0	8	8
NPRI	National Pollutant Release Inventory	Y	1	1	2
OGW	Oil and Gas Wells	Y	0	0	0
OOGW	Ontario Oil and Gas Wells	Y	0	0	0
OPCB	Inventory of PCB Storage Sites	Y	0	4	4
ORD	Orders	Y	0	0	0
PAP	Canadian Pulp and Paper	Y	0	1	1
PCFT	Parks Canada Fuel Storage Tanks	Y	0	0	0
PES	Pesticide Register	Y	0	8	8
PINC	TSSA Pipeline Incidents	Y	0	2	2
PRT	Private and Retail Fuel Storage Tanks	Y	0	2	2
PTTW	Permit to Take Water	Y	0	2	2
REC	Ontario Regulation 347 Waste Receivers Summary	Y	0	0	0
RSC	Record of Site Condition	Y	0	0	0
RST	Retail Fuel Storage Tanks	Y	0	0	0
SCT	Scott's Manufacturing Directory	Y	0	29	29
SPL	Ontario Spills	Y	2	36	38
SRDS	Wastewater Discharger Registration Database	Y	0	0	0
TANK	Anderson's Storage Tanks	Y	0	0	0
TCFT	Transport Canada Fuel Storage Tanks	Y	0	0	0
VAR	TSSA Variances for Abandonment of Underground Storage Tanks	Y	0	0	0
WDS	Waste Disposal Sites - MOE CA Inventory	Y	0	0	0
WDSH	Waste Disposal Sites - MOE 1991 Historical Approval Inventory	Y	0	0	0
WWIS	Water Well Information System	Y	0	8	8
<b>Total:</b>			22	576	598

## Executive Summary: Site Report Summary - Project Property

<b>Map Key</b>	<b>DB</b>	<b>Company/Site Name</b>	<b>Address</b>	<b>Dir/Dist (m)</b>	<b>Elev diff (m)</b>	<b>Page Number</b>
<a href="#"><u>1</u></a>	GEN	FAIRMONT CHATEAU LAURIER	1 RIDEAU STREET OTTAWA ON	-/0.0	0.13	<a href="#"><u>64</u></a>
<a href="#"><u>1</u></a>	GEN	FAIRMONT CHATEAU LAURIER	1 RIDEAU STREET OTTAWA ON K1N 8S7	-/0.0	0.13	<a href="#"><u>64</u></a>
<a href="#"><u>1</u></a>	SPL		1 Rideau St Ottawa ON	-/0.0	0.13	<a href="#"><u>65</u></a>
<a href="#"><u>2</u></a>	CA	Chateau Laurier Hotel GP Inc.	1 Rideau St Ottawa ON K1N 8S7	-/0.0	0.15	<a href="#"><u>66</u></a>
<a href="#"><u>2</u></a>	EBR	Chateau Laurier Hotel GP Inc.	1 Rideau Street Ottawa ON K1N 8S7	-/0.0	0.15	<a href="#"><u>66</u></a>
<a href="#"><u>2</u></a>	EHS		1 Rideau Ottawa ON K1N 8S7	-/0.0	0.15	<a href="#"><u>66</u></a>
<a href="#"><u>2</u></a>	GEN	FAIRMONT CHATEAU LAURIER	1 RIDEAU STREET OTTAWA ON K1N 8S7	-/0.0	0.15	<a href="#"><u>66</u></a>
<a href="#"><u>2</u></a>	GEN	CHATEAU LAURIER HOTEL	1 RIDEAU STREET OTTAWA ON K1N 8S7	-/0.0	0.15	<a href="#"><u>67</u></a>
<a href="#"><u>2</u></a>	GEN	FAIRMONT CHATEAU LAURIER	1 RIDEAU STREET OTTAWA ON K1N 8S7	-/0.0	0.15	<a href="#"><u>68</u></a>
<a href="#"><u>2</u></a>	GEN	FAIRMONT CHATEAU LAURIER	1 RIDEAU STREET OTTAWA ON K1N 8S7	-/0.0	0.15	<a href="#"><u>68</u></a>
<a href="#"><u>2</u></a>	GEN	CANADIAN PACIFIC CHATEAU LAURIER HOTEL	1 RIDEAU STREET OTTAWA ON K1N 8S7	-/0.0	0.15	<a href="#"><u>69</u></a>
<a href="#"><u>2</u></a>	GEN	CP CHATEAU LAURIER 07-225	1 RIDEAU STREET OTTAWA ON K1N 8S7	-/0.0	0.15	<a href="#"><u>70</u></a>
<a href="#"><u>2</u></a>	SPL		1 Rideau Centre Ottawa ON K1N 8S7	-/0.0	0.15	<a href="#"><u>70</u></a>
<a href="#"><u>3</u></a>	BORE		ON	-/0.0	3.92	<a href="#"><u>70</u></a>
<a href="#"><u>4</u></a>	GEN	FAIRMONT CHATEAU LAURIER	1 RIDEAU STREET OTTAWA ON K1N 8S7	-/0.0	3.74	<a href="#"><u>71</u></a>
<a href="#"><u>4</u></a>	GEN	FAIRMONT CHATEAU LAURIER	1 RIDEAU STREET OTTAWA ON	-/0.0	3.74	<a href="#"><u>71</u></a>

<b>Map Key</b>	<b>DB</b>	<b>Company/Site Name</b>	<b>Address</b>	<b>Dir/Dist (m)</b>	<b>Elev diff (m)</b>	<b>Page Number</b>
<a href="#"><u>4</u></a>	GEN	FAIRMONT CHATEAU LAURIER	1 RIDEAU STREET OTTAWA ON K1N 8S7	-/0.0	3.74	<a href="#"><u>72</u></a>
<a href="#"><u>4</u></a>	NPRI	LEGACY HOTELS	1 RIDEAU Street OTTAWA ON K1N8S7	-/0.0	3.74	<a href="#"><u>73</u></a>
<a href="#"><u>5</u></a>	BORE		ON	-/0.0	5.39	<a href="#"><u>73</u></a>
<a href="#"><u>6</u></a>	GEN	PWGSC	1 WELLINGTON OTTAWA ON	-/0.0	5.14	<a href="#"><u>74</u></a>
<a href="#"><u>6</u></a>	GEN	PWGSC	1 WELLINGTON OTTAWA ON	-/0.0	5.14	<a href="#"><u>74</u></a>
<a href="#"><u>6</u></a>	GEN	PWGSC	1 WELLINGTON OTTAWA ON	-/0.0	5.14	<a href="#"><u>75</u></a>

## Executive Summary: Site Report Summary - Surrounding Properties

Map Key	DB	Company/Site Name	Address	Dir/Dist (m)	Elev Diff (m)	Page Number
<a href="#">7</a>	BORE		ON	S/1.1	-3.18	<a href="#">75</a>
<a href="#">8</a>	BORE		ON	SSW/5.3	-3.14	<a href="#">76</a>
<a href="#">9</a>	CA	R.M. OF OTTAWA-CARLETON	WELLINGTON ST/MACKENZIE ST. OTTAWA CITY ON	ESE/7.7	2.05	<a href="#">76</a>
<a href="#">10</a>	BORE		ON	NNW/9.5	5.24	<a href="#">76</a>
<a href="#">11</a>	BORE		ON	WSW/9.7	-7.24	<a href="#">77</a>
<a href="#">12</a>	NPRI	SNC-LAVALIN PROFAC	555 Mackenzie Avenue Ottawa ON K1A0L5	ENE/11.4	3.05	<a href="#">77</a>
<a href="#">13</a>	BORE		ON	SW/12.2	-11.60	<a href="#">78</a>
<a href="#">13</a>	BORE		ON	SW/12.2	-11.54	<a href="#">78</a>
<a href="#">14</a>	BORE		ON	ESE/12.4	1.57	<a href="#">79</a>
<a href="#">15</a>	BORE		ON	E/13.6	2.48	<a href="#">79</a>
<a href="#">16</a>	BORE		ON	ENE/14.3	2.91	<a href="#">80</a>
<a href="#">17</a>	BORE		ON	SE/25.3	2.95	<a href="#">80</a>
<a href="#">18</a>	BORE		ON	S/32.4	-1.35	<a href="#">81</a>
<a href="#">19</a>	BORE		ON	ESE/32.8	-1.31	<a href="#">81</a>
<a href="#">20</a>	BORE		ON	E/33.0	-1.98	<a href="#">82</a>
<a href="#">21</a>	BORE		ON	ESE/35.6	-1.46	<a href="#">82</a>
<a href="#">22</a>	CA	City of Ottawa	MacKenzie Ave., Rideau St., Sussex Dr. Ottawa ON	ESE/35.6	0.17	<a href="#">83</a>
<a href="#">23</a>	BORE		ON	ESE/36.6	-2.57	<a href="#">83</a>
<a href="#">24</a>	GEN	GVT. OF CANADA-PUBLIC WORKS 17-746	CANADA CONNAUGHT BLDG. 525 MCKENZIE C/O 140 PROMENADE DU PORTAGE PHASE IV ON K1A 0M3	NNE/37.1	4.80	<a href="#">83</a>
<a href="#">24</a>	GEN	Public Works and Government Services Canada	525 MacKenzie Ave. Ottawa ON K1A 0L5	NNE/37.1	4.80	<a href="#">84</a>
<a href="#">25</a>	BORE		ON	SSW/38.1	-2.03	<a href="#">84</a>
<a href="#">26</a>	BORE		ON	SW/39.7	-5.68	<a href="#">85</a>

Map Key	DB	Company/Site Name	Address	Dir/Dist (m)	Elev Diff (m)	Page Number
<a href="#">27</a>	GEN	PUBLIC WORKS & GOVERNMENT SERVICES CAN.	CANADA CONNAUGHT BLDG. 525 MCKENZIE AVENUE OTTAWA ON K1A 0M3	NNE/40.1	3.11	<a href="#">85</a>
<a href="#">27</a>	GEN	BROOKFIELD LEPAGE JOHNSON CONTROLS	CONNAUGHT BUILDING 525 MACHENZIE AVENUE OTTAWA ON	NNE/40.1	3.11	<a href="#">86</a>
<a href="#">27</a>	GEN	GVT. OF CANADA-PUBLIC WORKS 17-746	CANADA CONNAUGHT BLDG. 525 MCKENZIE 525 MCKENZIE AVENUE OTTAWA ON K1A 0M3	NNE/40.1	3.11	<a href="#">86</a>
<a href="#">27</a>	GEN	PUBLIC WORKS & GOVERNMENT SERVICES CAN.	CANADA CONNAUGHT BUILDING 525 MCKENZIE AVENUE OTTAWA ON K1A 0M3	NNE/40.1	3.11	<a href="#">86</a>
<a href="#">28</a>	BORE		ON	ESE/40.5	-2.04	<a href="#">87</a>
<a href="#">29</a>	BORE		ON	WSW/41.7	-10.09	<a href="#">87</a>
<a href="#">30</a>	EHS		555 Mackenzie Avenue Ottawa ON K1A 0L5	NNE/41.9	2.36	<a href="#">88</a>
<a href="#">31</a>	BORE		ON	WSW/42.0	-7.69	<a href="#">88</a>
<a href="#">32</a>	BORE		ON	SSW/42.1	-0.32	<a href="#">89</a>
<a href="#">33</a>	BORE		ON	W/42.7	-12.47	<a href="#">89</a>
<a href="#">34</a>	CA	City of Ottawa	1 Canal Lane Ottawa ON	W/46.8	-13.60	<a href="#">89</a>
<a href="#">34</a>	GEN	CANADIAN MUSEUM OF CONTEMPORARY PHOTO-	1 RIDEAU CANAL OTTAWA ON	W/46.8	-13.60	<a href="#">90</a>
<a href="#">34</a>	GEN	CDN MUSEUM OF CONTEMPORARY PHOTOGRAPHY	1 RIDEAU CANAL OTTAWA ON	W/46.8	-13.60	<a href="#">90</a>
<a href="#">34</a>	SPL		1 Canal Lane Ottawa ON	W/46.8	-13.60	<a href="#">91</a>
<a href="#">35</a>	BORE		ON	SSW/47.5	3.45	<a href="#">91</a>
<a href="#">36</a>	BORE		ON	ENE/48.1	-2.57	<a href="#">92</a>
<a href="#">37</a>	BORE		ON	ESE/48.6	-2.30	<a href="#">92</a>
<a href="#">38</a>	BORE		ON	ENE/48.7	-2.52	<a href="#">93</a>
<a href="#">39</a>	BORE		ON	ENE/50.7	-2.50	<a href="#">94</a>
<a href="#">40</a>	GEN	Public Works and Government Services Canada Environmental Services	555 MacKenzie Ave. Ottawa ON K1A 0L5	NNE/52.3	-4.45	<a href="#">95</a>
<a href="#">40</a>	GEN	BROOKFIELD GLOBAL INTEGRATED SOLUTIONS	555 MACKENZIE AVENUE, CONNAUGHT BUILDING OTTAWA ON K1N 1K4	NNE/52.3	-4.45	<a href="#">95</a>
<a href="#">40</a>	GEN	Public Works and Government Services Canada	555 MacKenzie Ave. Ottawa ON	NNE/52.3	-4.45	<a href="#">96</a>
<a href="#">40</a>	GEN	Public Works and Government Services Canada	555 MacKenzie Ave. Ottawa ON K1A 0L5	NNE/52.3	-4.45	<a href="#">96</a>
<a href="#">40</a>	GEN	Novatech Disaster Restoration Inc.	555 MacKENZIE AVE CCRA OTTAWA ON K1A 0L5	NNE/52.3	-4.45	<a href="#">97</a>
<a href="#">40</a>	GEN	SNC LAVALIN O&M	555 MACKENZIE AVENUE, CONNAUGHT BUILDING	NNE/52.3	-4.45	<a href="#">97</a>



Map Key	DB	Company/Site Name	Address	Dir/Dist (m)	Elev Diff (m)	Page Number
			OTTAWA ON			
<a href="#">40</a>	GEN	Public Works and Government Services Canada	555 MacKenzie Ave. Ottawa ON K1A 0L5	NNE/52.3	-4.45	<a href="#">97</a>
<a href="#">40</a>	GEN	Public Works and Government Services Canada	555 MacKenzie Ave. Ottawa ON	NNE/52.3	-4.45	<a href="#">98</a>
<a href="#">40</a>	GEN	Public Works and Government Services Canada	555 MacKenzie Ave. Ottawa ON	NNE/52.3	-4.45	<a href="#">99</a>
<a href="#">41</a>	BORE		ON	E/53.6	-1.87	<a href="#">99</a>
<a href="#">42</a>	BORE		ON	SSW/57.8	7.54	<a href="#">100</a>
<a href="#">43</a>	BORE		ON	ESE/58.9	-1.20	<a href="#">100</a>
<a href="#">44</a>	BORE		ON	ESE/59.7	-0.67	<a href="#">101</a>
<a href="#">45</a>	BORE		ON	ESE/60.8	-1.18	<a href="#">101</a>
<a href="#">46</a>	BORE		ON	ESE/63.0	-1.08	<a href="#">102</a>
<a href="#">47</a>	WWIS		Ottawa ON	ESE/63.4	-1.93	<a href="#">102</a>
<a href="#">48</a>	SPL	DUFRESNE CONSTRUCTION	RIDEAU RIVER BEHIND 1111 SUSSEX DRIVE. MOTOR VEHICLE (OPERATING FLUID) OTTAWA CITY ON	E/63.7	-1.40	<a href="#">10</a>
<a href="#">49</a>	BORE		ON	W/67.4	-14.27	<a href="#">105</a>
<a href="#">50</a>	CA	OTTAWA CITY - SUSSEX DRIVE	RIDEAU FRONT/SUSSEX DRIVE OTTAWA CITY ON	E/68.7	-1.12	<a href="#">10</a>
<a href="#">50</a>	CA	R.M. OF OTTAWA-CARLETON	RIDEAU ST./SUSSEX DR. OTTAWA CITY ON	E/68.7	-1.14	<a href="#">10</a>
<a href="#">51</a>	BORE		ON	E/70.2	-2.23	<a href="#">106</a>
<a href="#">52</a>	BORE		ON	N/71.2	1.05	<a href="#">107</a>
<a href="#">53</a>	SPL	Department of External Affairs and International Trade<UNOFFICIAL>	1100 Sussex Dr. OLD COURT HOUSE Ottawa ON	E/72.2	-2.01	<a href="#">107</a>
<a href="#">54</a>	BORE		ON	NW/75.7	5.26	<a href="#">108</a>
<a href="#">55</a>	BORE		ON	WNW/76.9	-13.51	<a href="#">108</a>
<a href="#">56</a>	BORE		ON	W/77.1	-15.03	<a href="#">109</a>
<a href="#">57</a>	BORE		ON	WNW/78.5	-4.86	<a href="#">109</a>
<a href="#">58</a>	WWIS		Ottawa ON	ENE/78.8	-2.89	<a href="#">110</a>
<a href="#">59</a>	BORE		ON	E/84.4	-1.76	<a href="#">113</a>
<a href="#">60</a>	BORE		ON	SSW/87.4	8.54	<a href="#">114</a>

<b>Map Key</b>	<b>DB</b>	<b>Company/Site Name</b>	<b>Address</b>	<b>Dir/Dist (m)</b>	<b>Elev Diff (m)</b>	<b>Page Number</b>
<a href="#">61</a>	BORE		ON	NNE/90.2	-3.10	<a href="#">114</a>
<a href="#">62</a>	GEN	Public Works and Government Services Canada ESD	2 COLONEL BY OTTAWA ON K1A 0A3	ESE/91.2	-1.84	<a href="#">115</a>
<a href="#">62</a>	GEN	Public Works and Government Services Canada	2 COLONEL BY OTTAWA ON	ESE/91.2	-1.84	<a href="#">115</a>
<a href="#">62</a>	GEN	Public Works and Government Services Canada	2 COLONEL BY OTTAWA ON	ESE/91.2	-1.84	<a href="#">116</a>
<a href="#">62</a>	GEN	Public Works and Government Services Canada	2 COLONEL BY OTTAWA ON	ESE/91.2	-1.84	<a href="#">117</a>
<a href="#">62</a>	GEN	Public Works and Government Services Canada	2 COLONEL BY OTTAWA ON	ESE/91.2	-1.84	<a href="#">118</a>
<a href="#">62</a>	GEN	PUBLIC WORKS AND GOV'T SERVICES CANADA	CONFERENCE CENTRE 2 COLONEL BY OTTAWA ON	ESE/91.2	-1.84	<a href="#">118</a>
<a href="#">62</a>	GEN	Public Works and Government Services Canada	2 COLONEL BY OTTAWA ON	ESE/91.2	-1.84	<a href="#">119</a>
<a href="#">62</a>	GEN	Public Works and Government Services Canada	2 COLONEL BY OTTAWA ON K1A 0A3	ESE/91.2	-1.84	<a href="#">120</a>
<a href="#">63</a>	BORE		ON	WNW/91.9	-15.23	<a href="#">120</a>
<a href="#">64</a>	BORE		ON	W/93.8	-12.31	<a href="#">121</a>
<a href="#">65</a>	BORE		ON	N/94.2	-3.82	<a href="#">121</a>
<a href="#">66</a>	BORE		ON	E/94.5	-2.25	<a href="#">122</a>
<a href="#">67</a>	BORE		ON	NNE/95.5	-3.84	<a href="#">122</a>
<a href="#">68</a>	BORE		ON	S/95.7	8.71	<a href="#">123</a>
<a href="#">69</a>	INC		21 George Street, Ottawa ON	NE/97.4	-3.11	<a href="#">123</a>
<a href="#">70</a>	BORE		ON	NW/98.8	4.81	<a href="#">124</a>
<a href="#">71</a>	FCS		Ottawa ON	SE/100.4	-1.86	<a href="#">124</a>
<a href="#">72</a>	BORE		ON	ENE/102.1	-3.23	<a href="#">125</a>
<a href="#">73</a>	CFOT	SNC LAVALIN PROFAC	2 RIDEAU ST OTTAWA ON K1N 8X5	SE/106.3	-1.86	<a href="#">125</a>
<a href="#">73</a>	ECA	Public Works and Government Services Canada	2 Rideau Street City of Ottawa ON	SE/106.3	-1.86	<a href="#">126</a>
<a href="#">73</a>	EXP	PUBLIC WORKS CANADA NATIONAL CAPITAL DISTRICT THREE	2 RIDEAU ST OTTAWA ON K1N 8X5	SE/106.3	-1.86	<a href="#">126</a>
<a href="#">73</a>	EXP	PUBLIC WORKS CANADA NATIONAL CAPITAL DISTRICT THREE	2 RIDEAU ST OTTAWA ON	SE/106.3	-1.86	<a href="#">126</a>
<a href="#">73</a>	EXP	PUBLIC WORKS CANADA NATIONAL CAPITAL DISTRICT THREE	2 RIDEAU ST OTTAWA ON	SE/106.3	-1.86	<a href="#">126</a>
<a href="#">73</a>	EXP	PUBLIC WORKS CANADA NATIONAL CAPITAL DISTRICT THREE	2 RIDEAU ST OTTAWA ON K1N 8X5	SE/106.3	-1.86	<a href="#">126</a>

Map Key	DB	Company/Site Name	Address	Dir/Dist (m)	Elev Diff (m)	Page Number
<a href="#">73</a>	FST	PUBLIC WORKS GOVERNMENT SERVICES CANADA NCR	2 RIDEAU ST OTTAWA ON K1N 8X5	SE/106.3	-1.86	<a href="#">127</a>
<a href="#">73</a>	GEN	REALTY SERVICES SNC Lavalin O & M	2 Rideau St Ottawa ON	SE/106.3	-1.86	<a href="#">127</a>
<a href="#">73</a>	GEN	SNC Lavalin O & M	2 Rideau St Ottawa ON	SE/106.3	-1.86	<a href="#">127</a>
<a href="#">73</a>	PTTW	PCL Constructors Canada Inc.	2 Rideau St Ottawa ON	SE/106.3	-1.86	<a href="#">128</a>
<a href="#">74</a>	EHS		2 Rideau St Ottawa ON K1N8X5	SE/106.9	-1.88	<a href="#">128</a>
<a href="#">74</a>	FSTH	PUBLIC WORKS GOVERNMENT SERVICES CANADA NCR	2 RIDEAU ST OTTAWA ON K1N 8X5	SE/106.9	-1.88	<a href="#">128</a>
<a href="#">74</a>	FSTH	REALTY SERVICES PUBLIC WORKS GOVERNMENT SERVICES CANADA NCR	2 RIDEAU ST OTTAWA ON K1N 8X5	SE/106.9	-1.88	<a href="#">129</a>
<a href="#">74</a>	GEN	Public Works and Government Services Canada	2 Rideau Street Ottawa ON K1N 8X5	SE/106.9	-1.88	<a href="#">129</a>
<a href="#">74</a>	GEN	Public Works and Government Services Canada	2 Rideau Street Ottawa ON K1N 8X5	SE/106.9	-1.88	<a href="#">130</a>
<a href="#">74</a>	GEN	BROOKFIELD LEPAGE JOHNSON CONTROLS	GOVERNMENT CONFERENCE CENTRE 2 RIDEAU STREET OTTAWA ON K1N 8X5	SE/106.9	-1.88	<a href="#">130</a>
<a href="#">74</a>	PRT	PUBLIC WORKS GOVERNMENT SERVICES CANADA NCR	2 RIDEAU ST OTTAWA ON K1N 8X5	SE/106.9	-1.88	<a href="#">13</a>
<a href="#">74</a>	PRT	REALTY PUBLIC WORKS CANADA NATIONAL CAPITAL DISTRICT THRE	2 RIDEAU ST OTTAWA ON K1N 8X5	SE/106.9	-1.88	<a href="#">13</a>
<a href="#">74</a>	SPL		2 Rideau St SNC - LAVALIN PROFAC<UNOFFICIAL> Ottawa ON K1N 8X5	SE/106.9	-1.88	<a href="#">131</a>
<a href="#">75</a>	PES	WOOLWORTH F W CO LTD STORE 757	47 RIDEAU STREET OTTAWA ON K1N 5W8	ENE/107.2	-2.85	<a href="#">13</a>
<a href="#">76</a>	FCS		Ottawa ON	SE/112.2	-2.94	<a href="#">132</a>
<a href="#">77</a>	BORE		ON	SSW/116.4	8.83	<a href="#">133</a>
<a href="#">78</a>	BORE		ON	W/117.8	10.26	<a href="#">133</a>
<a href="#">79</a>	INC		1 York Street, Ottawa ON K1N 5S7	N/118.8	-3.89	<a href="#">133</a>
<a href="#">80</a>	WWIS		ON	ESE/120.7	-2.04	<a href="#">134</a>
<a href="#">81</a>	BORE		ON	WNW/123.3	-15.92	<a href="#">135</a>
<a href="#">82</a>	CA	National Arts Centre-Centre National des Arts	53 Elgin Street Ottawa ON	SSE/125.2	2.65	<a href="#">135</a>
<a href="#">82</a>	GEN	NATIONAL ARTS CENTRE	53 ELGIN STREET OTTAWA ON K1P 1W1	SSE/125.2	2.65	<a href="#">136</a>
<a href="#">82</a>	GEN	NATIONAL ARTS CENTRE	53 ELGIN STREET OTTAWA ON K1P 1W1	SSE/125.2	2.65	<a href="#">137</a>
<a href="#">82</a>	GEN	NATIONAL ARTS CENTRE	53 ELGIN STREET OTTAWA ON K1P 1W1	SSE/125.2	2.65	<a href="#">138</a>
<a href="#">82</a>	GEN	NATIONAL ARTS CENTRE	53 ELGIN STREET OTTAWA ON	SSE/125.2	2.65	<a href="#">138</a>

<b>Map Key</b>	<b>DB</b>	<b>Company/Site Name</b>	<b>Address</b>	<b>Dir/Dist (m)</b>	<b>Elev Diff (m)</b>	<b>Page Number</b>
<a href="#">82</a>	GEN	NATIONAL ARTS CENTRE	53 ELGIN STREET OTTAWA ON	SSE/125.2	2.65	<a href="#">139</a>
<a href="#">82</a>	GEN	NATIONAL ARTS CENTRE	53 ELGIN STREET OTTAWA ON	SSE/125.2	2.65	<a href="#">140</a>
<a href="#">82</a>	GEN	NATIONAL ARTS CENTRE	53 ELGIN STREET OTTAWA ON K1P 1W1	SSE/125.2	2.65	<a href="#">141</a>
<a href="#">82</a>	GEN	NATIONAL ARTS CENTRE	53 ELGIN STREET OTTAWA ON	SSE/125.2	2.65	<a href="#">142</a>
<a href="#">82</a>	SPL	National Arts Centre-Centre National des Arts	53 Elgin Street Ottawa ON	SSE/125.2	2.65	<a href="#">143</a>
<a href="#">83</a>	BORE		ON	NNE/128.2	-4.11	<a href="#">143</a>
<a href="#">84</a>	BORE		ON	N/128.3	-3.60	<a href="#">144</a>
<a href="#">85</a>	BORE		ON	SSE/128.7	7.14	<a href="#">144</a>
<a href="#">86</a>	BORE		ON	SSW/128.9	9.82	<a href="#">145</a>
<a href="#">87</a>	BORE		ON	ESE/132.8	-2.19	<a href="#">145</a>
<a href="#">88</a>	EHS		11 Colonel By Ottawa ON K1N 9H4	ESE/133.8	-2.18	<a href="#">146</a>
<a href="#">88</a>	EHS		11 Colonel By Drive Ottawa ON K1N 9H4	ESE/133.8	-2.18	<a href="#">146</a>
<a href="#">88</a>	EHS		11 Colonel By Drive Ottawa ON	ESE/133.8	-2.18	<a href="#">146</a>
<a href="#">88</a>	GEN	The Westin Ottawa	11 Colonel By Drive Ottawa ON K1N 9H4	ESE/133.8	-2.18	<a href="#">146</a>
<a href="#">88</a>	GEN	The Westin Ottawa	11 Colonel By Drive Ottawa ON K1N 9H4	ESE/133.8	-2.18	<a href="#">147</a>
<a href="#">88</a>	GEN	The Westin Ottawa	11 Colonel By Drive Ottawa ON K1N 9H4	ESE/133.8	-2.18	<a href="#">148</a>
<a href="#">88</a>	GEN	The Westin Ottawa	11 Colonel By Drive Ottawa ON K1N 9H4	ESE/133.8	-2.18	<a href="#">148</a>
<a href="#">88</a>	GEN	The Westin Oawa	11 Colonel By Drive Ottawa ON K1N 9H4	ESE/133.8	-2.18	<a href="#">149</a>
<a href="#">88</a>	GEN	WESTIN HOTEL LIMITED	11 COLONEL BY DRIVE OTTAWA ON K1N 9H4	ESE/133.8	-2.18	<a href="#">149</a>
<a href="#">88</a>	GEN	WESTIN HOTEL LIMITED 42-293	11 COLONEL BY DRIVE OTTAWA ON K1N 9H4	ESE/133.8	-2.18	<a href="#">150</a>
<a href="#">88</a>	GEN	The Westin Ottawa	11 Colonel By Drive Ottawa ON K1N 9H4	ESE/133.8	-2.18	<a href="#">150</a>
<a href="#">88</a>	GEN	WESTIN HOTEL	11 COLONEL BY DRIVE OTTAWA ON K1N 9H4	ESE/133.8	-2.18	<a href="#">151</a>
<a href="#">88</a>	GEN	The Westin Ottawa	11 Colonel By Drive Ottawa ON	ESE/133.8	-2.18	<a href="#">152</a>
<a href="#">88</a>	GEN	The Westin Ottawa	11 Colonel By Drive Ottawa ON K1N 9H4	ESE/133.8	-2.18	<a href="#">152</a>
<a href="#">88</a>	GEN	The Westin Ottawa	11 Colonel By Drive Ottawa ON K1N 9H4	ESE/133.8	-2.18	<a href="#">153</a>
<a href="#">88</a>	SPL		11 Colonel By Dr Ottawa ON K1N 9H4	ESE/133.8	-2.18	<a href="#">154</a>

Map Key	DB	Company/Site Name	Address	Dir/Dist (m)	Elev Diff (m)	Page Number
<a href="#">89</a>	HINC		18-b York Street OTTAWA ON K1N 5S6	NNE/143.2	-3.96	<a href="#">154</a>
<a href="#">89</a>	INC		18 YORK STREET, OTTAWA ON	NNE/143.2	-3.96	<a href="#">154</a>
<a href="#">89</a>	INC		I WAS REDIRECTED TO 18 YORK ST IN OTTAWA FOR A REPORT OF AN EXPLOSION OF A STOVE ON K1N 5S6	NNE/143.2	-3.96	<a href="#">155</a>
<a href="#">89</a>	SPL	Beacon Roofing Supply<UNOFFICIAL>	18 York St 18 YORK ST<UNOFFICIAL> Ottawa ON K1N 5S6	NNE/143.2	-3.96	<a href="#">156</a>
<a href="#">90</a>	CA	Viking Rideau Corporation	50 Rideau St Ottawa ON K1N 9J7	E/146.4	-3.23	<a href="#">156</a>
<a href="#">90</a>	EHS		50 Rideau St Ottawa ON K1N 9J7	E/146.4	-3.23	<a href="#">157</a>
<a href="#">90</a>	EHS		50 Rideau St. Ottawa ON K1N 9J7	E/146.4	-3.23	<a href="#">157</a>
<a href="#">90</a>	GEN	SPORTS EXPERTS	50 RIDEAU STREET OTTAWA ON K1N 9J7	E/146.4	-3.23	<a href="#">157</a>
<a href="#">90</a>	GEN	RIDEAU CENTRE	300-50 RIDEAU STREET OTTAWA ON K1N 9J7	E/146.4	-3.23	<a href="#">157</a>
<a href="#">90</a>	GEN	RIDEAU CENTRE	300-50 RIDEAU STREET OTTAWA ON K1N 9J7	E/146.4	-3.23	<a href="#">159</a>
<a href="#">90</a>	GEN	PHARMA PLUS DRUGS LTD.	50 RIDEAU STREET, UNIT 125 OTTAWA ON K1N 9J7	E/146.4	-3.23	<a href="#">159</a>
<a href="#">90</a>	GEN	Sears Canada Inc.	50 Rideau St. Ottawa ON K1N 9J7	E/146.4	-3.23	<a href="#">160</a>
<a href="#">90</a>	GEN	DIRECT FILM (OUT OF BUSINESS) 13-364	50 RIDEAU ST., RIDEAU CENTRE SHOPPING CENTRE OTTAWA ON K1N 9J7	E/146.4	-3.23	<a href="#">160</a>
<a href="#">90</a>	GEN	DIRECT FILM 13- 364	50 RIDEAU ST., RIDEAU CENTRE SHOPPING CENTRE OTTAWA ON K1N 9J7	E/146.4	-3.23	<a href="#">160</a>
<a href="#">90</a>	GEN	SCHINDLER ELEVATOR CORPORATION	50 Rideau Street Ottawa ON K1N 9J7	E/146.4	-3.23	<a href="#">161</a>
<a href="#">90</a>	GEN	ASTRAL PHOTO	50 RIDEAU STREET OTTAWA ON K1N 9J7	E/146.4	-3.23	<a href="#">161</a>
<a href="#">90</a>	GEN	RIDEAU CENTRE	300-50 RIDEAU STREET OTTAWA ON K1N 9J7	E/146.4	-3.23	<a href="#">161</a>
<a href="#">90</a>	GEN	RIDEAU CENTRE	300-50 RIDEAU STREET OTTAWA ON K1N 9J7	E/146.4	-3.23	<a href="#">162</a>
<a href="#">90</a>	GEN	RIDEAU CENTRE	300-50 RIDEAU STREET OTTAWA ON K1N 9J7	E/146.4	-3.23	<a href="#">163</a>
<a href="#">90</a>	GEN	BLACK PHOTO CORPORATION	50 RIDEAU STREET, OTTAWA C/O 371 GOUGH ROAD MARKHAM ON K1N 9J7	E/146.4	-3.23	<a href="#">164</a>
<a href="#">90</a>	GEN	SPORTS EXPERTS ONTARIO INC. 36-466	50 RIDEAU STREET OTTAWA ON K1N 9J7	E/146.4	-3.23	<a href="#">165</a>
<a href="#">90</a>	GEN	SPORTS EXPERTS ONTARIO INC.	50 RIDEAU STREET OTTAWA ON K1N 9J7	E/146.4	-3.23	<a href="#">165</a>
<a href="#">90</a>	GEN	Nordstrom Canada Retail, Inc	50 Rideau Street, Suite Y002 Ottawa ON	E/146.4	-3.23	<a href="#">165</a>
<a href="#">90</a>	GEN	Sears Canada	50 RIDEAU ST OTTAWA ON K1N 9J7	E/146.4	-3.23	<a href="#">166</a>
<a href="#">90</a>	GEN	Nordstrom Canada Retail, Inc	50 Rideau Street, Suite Y002 Ottawa ON K1N9J7	E/146.4	-3.23	<a href="#">166</a>

Map Key	DB	Company/Site Name	Address	Dir/Dist (m)	Elev Diff (m)	Page Number
<a href="#">90</a>	GEN	SCHINDLER ELEVATOR CORPORATION	50 Rideau Street Ottawa ON K1N 9J7	E/146.4	-3.23	<a href="#">167</a>
<a href="#">90</a>	GEN	BLACK PHOTO CORPORATION 05-457	50 RIDEAU STREET - OTTAWA C/O 371 GOUGH ROAD MARKHAM ON K1N 9J7	E/146.4	-3.23	<a href="#">167</a>
<a href="#">90</a>	GEN	MONTGOMERY KONE ELEVATOR CO. LTD. 25-439	RIDEAU CENTRE 50 RIDEAU ST. OTTAWA ON K1N 9J7	E/146.4	-3.23	<a href="#">167</a>
<a href="#">90</a>	GEN	MONTGOMERY KONE ELEVATOR COMPANY LIMITED	RIDEAU CENTRE 50 RIDEAU STREET OTTAWA ON K1N 9J7	E/146.4	-3.23	<a href="#">168</a>
<a href="#">90</a>	GEN	SCHINDLER ELEVATOR CORPORATION	50 Rideau Street Ottawa ON	E/146.4	-3.23	<a href="#">168</a>
<a href="#">90</a>	GEN	RIDEAU CENTRE	300-50 RIDEAU STREET OTTAWA ON K1N 9J7	E/146.4	-3.23	<a href="#">168</a>
<a href="#">90</a>	GEN	PHARMA PLUS DRUGS LTD. 31-665	50 RIDEAU STREET #125, OTTAWA C/O 5935 AIRPORT ROAD STE. 500 MISSISSAUGA ON K1N 9J7	E/146.4	-3.23	<a href="#">169</a>
<a href="#">90</a>	GEN	PHARMA PLUS DRUGMARTS LTD.	50 RIDEAU STREET #105 OTTAWA ON K1N 9J7	E/146.4	-3.23	<a href="#">169</a>
<a href="#">90</a>	GEN	SPORTS EXPERTS ONTARIO INC.	50 RIDEAU STREET OTTAWA ON K1N 9J7	E/146.4	-3.23	<a href="#">170</a>
<a href="#">90</a>	GEN	BLACK PHOTO CORPORATION	RIDEAU CENTRE 50 RIDEAU STREET OTTAWA ON K1N 9J7	E/146.4	-3.23	<a href="#">170</a>
<a href="#">90</a>	GEN	Rideau Transit Group	50 Rideau Street Ottawa ON K1N 9J7	E/146.4	-3.23	<a href="#">170</a>
<a href="#">90</a>	GEN	MONTGOMERY KONE ELEVATOR CO. LTD.	RIDEAU CENTRE 50 RIDEAU ST. OTTAWA ON K1N 9J7	E/146.4	-3.23	<a href="#">171</a>
<a href="#">90</a>	GEN	RIDEAU CENTRE	300-50 RIDEAU STREET OTTAWA ON K1N 9J7	E/146.4	-3.23	<a href="#">171</a>
<a href="#">90</a>	GEN	SHOPPERS DRUG MART	50 RIDEAU STREET RIDEAU CENTRE OTTAWA ON K1N 9J7	E/146.4	-3.23	<a href="#">172</a>
<a href="#">90</a>	GEN	Services Pharmaceutiques Socjeti Ltee	50 RIDEAU ST. Ottawa ON K1N 9J7	E/146.4	-3.23	<a href="#">172</a>
<a href="#">90</a>	GEN	RIDEAU CENTRE	300-50 RIDEAU STREET OTTAWA ON	E/146.4	-3.23	<a href="#">173</a>
<a href="#">90</a>	GEN	DIRECT FILM	50 RIDEAU ST., RIDEAU CENTRE SHOPPING CENTRE OTTAWA ON K1N 9J7	E/146.4	-3.23	<a href="#">173</a>
<a href="#">90</a>	GEN	RIDEAU CENTRE	RIDEAU CENTRE SHOPPING CENTRE 50 RIDEAU STREET OTTAWA ON K1N 9J7	E/146.4	-3.23	<a href="#">174</a>
<a href="#">90</a>	GEN	RIDEAU CENTRE	50 RIDEAU STREET RIDEAU SHOPPING CENTRE OTTAWA ON K1N 9J7	E/146.4	-3.23	<a href="#">174</a>
<a href="#">90</a>	GEN	RIDEAU CENTRE	RIDEAU SHOPPING CENTRE 50 RIDEAU STREET OTTAWA ON K1N 9J7	E/146.4	-3.23	<a href="#">175</a>
<a href="#">90</a>	GEN	BLACK PHOTO CORPORATION	50 RIDEAU STREET OTTAWA ON K1N 9J7	E/146.4	-3.23	<a href="#">175</a>
<a href="#">90</a>	GEN	PHARMA PLUS DRUGS LTD	50 RIDEAU STREET #125 OTTAWA ON K1N 9J7	E/146.4	-3.23	<a href="#">176</a>
<a href="#">90</a>	GEN	Services Pharmaceutiques Socjeti Ltee	50 RIDEAU ST. Ottawa ON	E/146.4	-3.23	<a href="#">176</a>
<a href="#">90</a>	PES	SHOPPERS DRUG MART #0631 (RIDEAU CENTRE)	50 RIDEAU ST OTTAWA ON K1N9J7	E/146.4	-3.23	<a href="#">176</a>
<a href="#">90</a>	PES	SHOPPERS DRUG MART #0631 (RIDEAU CENTRE)	50 RIDEAU ST OTTAWA ON K1N 9J7	E/146.4	-3.23	<a href="#">177</a>

Map Key	DB	Company/Site Name	Address	Dir/Dist (m)	Elev Diff (m)	Page Number
<a href="#">90</a>	PES	SHOPPERS DRUG MART #0631 (RIDEAU CENTRE)	50 RIDEAU ST OTTAWA ON K1N 9J7	E/146.4	-3.23	<a href="#">177</a>
<a href="#">90</a>	PINC		50 RIDEAU STREET, OTTAWA ON	E/146.4	-3.23	<a href="#">177</a>
<a href="#">90</a>	SCT	LE PRINT EXPRESS	50 RIDEAU ST OTTAWA ON K1N 9J7	E/146.4	-3.23	<a href="#">17</a>
<a href="#">90</a>	SPL	Direct Enegy Business	50 Rideau St Ottawa ON K1N 9J7	E/146.4	-3.23	<a href="#">178</a>
<a href="#">90</a>	SPL	Brinks Canada	50 Rideau Street, "horseshoe" driveway RIDEAU CENTRE<UNOFFICIAL> Ottawa ON K1N 9J7	E/146.4	-3.23	<a href="#">178</a>
<a href="#">90</a>	SPL	LOOMIS COURIER	50 RIDEAU ST. EAST OF SUSSEX ST. TRANSPORT TRUCK (CARGO) OTTAWA CITY ON K1N 9J7	E/146.4	-3.23	<a href="#">17</a>
<a href="#">90</a>	SPL	Direct Enegy Business	50 Rideau St Ottawa ON K1N 9J7	E/146.4	-3.23	<a href="#">179</a>
<a href="#">90</a>	SPL		RIDEAU CENTRE OTTAWA CITY ON	E/146.4	-3.23	<a href="#">17</a>
<a href="#">91</a>	BORE		ON	N/149.1	-3.79	<a href="#">179</a>
<a href="#">92</a>	GEN	J.C. ROBINSON & SONS LTD.	JEANNE D'ARC INSTITUTE 489 SUSSEX DRIVE OTTAWA ON K1N 6Z5	N/149.2	-3.91	<a href="#">180</a>
<a href="#">93</a>	WWIS		Ottawa ON	E/149.6	-3.33	<a href="#">180</a>
<a href="#">94</a>	BORE		ON	N/150.1	-3.78	<a href="#">183</a>
<a href="#">95</a>	BORE		ON	W/151.2	18.80	<a href="#">184</a>
<a href="#">96</a>	EHS		73 Rideau St Ottawa ON K1N5W8	ENE/151.3	-3.44	<a href="#">184</a>
<a href="#">96</a>	EHS		73 Rideau Street Ottawa ON K1N 5W8	ENE/151.3	-3.46	<a href="#">184</a>
<a href="#">96</a>	EHS		73 Rideau Street Ottawa ON K1N 5W8	ENE/151.3	-3.46	<a href="#">185</a>
<a href="#">96</a>	EHS		73 Rideau Street Ottawa ON K1N 5W8	ENE/151.3	-3.46	<a href="#">185</a>
<a href="#">96</a>	EHS		73 Rideau Street Ottawa ON K1N 5W8	ENE/151.3	-3.46	<a href="#">185</a>
<a href="#">96</a>	EHS		73 Rideau Street Ottawa ON K1N 5W8	ENE/151.3	-3.46	<a href="#">185</a>
<a href="#">96</a>	GEN	The Hudson's Bay Company	73 Rideau Street Ottawa ON	ENE/151.3	-3.44	<a href="#">186</a>
<a href="#">96</a>	GEN	The Hudson's Bay Company	73 Rideau Street Ottawa ON K1N 5W8	ENE/151.3	-3.44	<a href="#">186</a>
<a href="#">96</a>	GEN	The Hudson's Bay Company	73 Rideau Street Ottawa ON K1N 5W8	ENE/151.3	-3.46	<a href="#">186</a>
<a href="#">96</a>	GEN	The Hudson's Bay Company	73 Rideau Street Ottawa ON K1N 5W8	ENE/151.3	-3.46	<a href="#">187</a>
<a href="#">96</a>	GEN	The Hudson's Bay Company	73 Rideau Street Ottawa ON K1N 5W8	ENE/151.3	-3.46	<a href="#">187</a>
<a href="#">96</a>	GEN	The Hudson's Bay Company	73 Rideau Street Ottawa ON K1N 5W8	ENE/151.3	-3.46	<a href="#">187</a>

<b>Map Key</b>	<b>DB</b>	<b>Company/Site Name</b>	<b>Address</b>	<b>Dir/Dist (m)</b>	<b>Elev Diff (m)</b>	<b>Page Number</b>
<a href="#">96</a>	GEN	The Hudson's Bay Company	73 Rideau Street Ottawa ON K1N 5W8	ENE/151.3	-3.46	<a href="#">187</a>
<a href="#">96</a>	PES	HUDSONS BAY LTD	73 RIDEAU ST OTTAWA ON K1N 5W8	ENE/151.3	-3.46	<a href="#">18</a>
<a href="#">96</a>	PES	HUDSONS BAY LTD	73 RIDEAU ST OTTAWA ON K1N 5W8	ENE/151.3	-3.46	<a href="#">188</a>
<a href="#">96</a>	SPL	Hudson's Bay Company	73 Rideau St. Ottawa ON	ENE/151.3	-3.44	<a href="#">188</a>
<a href="#">97</a>	SPL	City of Ottawa	Elgin St and Wellington St Ottawa ON	SSW/152.1	11.33	<a href="#">188</a>
<a href="#">97</a>	SPL		Wellington & Elgin Ottawa ON	SSW/152.1	11.33	<a href="#">189</a>
<a href="#">97</a>	SPL	OTTAWA TRANSIT	ON WELLINGTON ST. JUST EAST OF ELGIN ST. BUS OTTAWA CITY ON	SSW/152.1	11.32	<a href="#">18</a>
<a href="#">98</a>	BORE		ON	N/153.3	-3.60	<a href="#">189</a>
<a href="#">99</a>	BORE		ON	NNE/154.0	-4.27	<a href="#">190</a>
<a href="#">100</a>	WWIS		ON	SE/157.7	-5.78	<a href="#">190</a>
<a href="#">101</a>	BORE		ON	SE/157.7	-1.42	<a href="#">191</a>
<a href="#">102</a>	BORE		ON	W/159.8	18.64	<a href="#">191</a>
<a href="#">103</a>	EHS		20 York Street Ottawa ON	NE/162.0	-4.27	<a href="#">192</a>
<a href="#">104</a>	BORE		ON	E/162.3	-3.50	<a href="#">192</a>
<a href="#">105</a>	BORE		ON	S/162.7	8.26	<a href="#">192</a>
<a href="#">106</a>	WWIS		Ottawa ON	SE/163.8	-0.75	<a href="#">193</a>
<a href="#">107</a>	BORE		ON	NNE/163.9	-4.21	<a href="#">199</a>
<a href="#">108</a>	GEN	Quad Construction	22 York Street Ottawa ON K1N 5S6	NNE/164.4	-4.22	<a href="#">199</a>
<a href="#">109</a>	BORE		ON	WSW/165.1	18.41	<a href="#">199</a>
<a href="#">110</a>	BORE		ON	N/165.6	-3.98	<a href="#">200</a>
<a href="#">111</a>	BORE		ON	E/166.2	-3.56	<a href="#">200</a>
<a href="#">112</a>	EHS		25 Sparks St Ottawa ON	S/168.0	8.97	<a href="#">200</a>
<a href="#">113</a>	GEN	CANADIAN HOME CARE ASSOCIATION	17 YORK STREET SUITE 401 OTTAWA ON	NNE/169.1	-3.96	<a href="#">201</a>
<a href="#">113</a>	SCT	Canadian Healthcare Assn	17 York St Suite 100 Ottawa ON K1N 9J6	NNE/169.1	-3.96	<a href="#">201</a>
<a href="#">114</a>	CA	U.S. EMBASSY	490 SUSSEX DRIVE (SWM) OTTAWA CITY ON K1N 1G8	N/169.8	-3.60	<a href="#">20</a>
<a href="#">114</a>	CA	U.S. EMBASSY	490 SUSSEX DR.,NEW OFFICE BLDG OTTAWA CITY ON K1N 1G8	N/169.8	-3.60	<a href="#">20</a>



<b>Map Key</b>	<b>DB</b>	<b>Company/Site Name</b>	<b>Address</b>	<b>Dir/Dist (m)</b>	<b>Elev Diff (m)</b>	<b>Page Number</b>
<a href="#">114</a>	GEN	UNITED STATES EMBASSY	490 SUSSEX DR. OTTAWA ON K1N 1G8	N/169.8	-3.60	<a href="#">202</a>
<a href="#">114</a>	GEN	UNITED STATES EMBASSY	490 SUSSEX DR. OTTAWA ON K1N 1G8	N/169.8	-3.60	<a href="#">202</a>
<a href="#">114</a>	GEN	UNITED STATES EMBASSY	490 SUSSEX DR. OTTAWA ON	N/169.8	-3.60	<a href="#">203</a>
<a href="#">114</a>	GEN	UNITED STATES EMBASSY	490 SUSSEX DR. OTTAWA ON K1N 1G8	N/169.8	-3.60	<a href="#">204</a>
<a href="#">114</a>	GEN	UNITED STATES EMBASSY	490 SUSSEX DR. OTTAWA ON	N/169.8	-3.60	<a href="#">204</a>
<a href="#">114</a>	GEN	UNITED STATES EMBASSY	490 SUSSEX DR. OTTAWA ON K1N 1G8	N/169.8	-3.60	<a href="#">205</a>
<a href="#">114</a>	GEN	UNITED STATES AMBASSY	490 SUSSEX DR. OTTAWA ON K1N 1G8	N/169.8	-3.60	<a href="#">205</a>
<a href="#">114</a>	GEN	UNITED STATES EMBASSY	490 SUSSEX DR. OTTAWA ON K1N 1G8	N/169.8	-3.60	<a href="#">206</a>
<a href="#">114</a>	GEN	UNITED STATES EMBASSY	490 SUSSEX DR. OTTAWA ON K1N 1G8	N/169.8	-3.60	<a href="#">206</a>
<a href="#">115</a>	BORE		ON	W/172.3	18.56	<a href="#">207</a>
<a href="#">116</a>	GEN	NATIONAL CAPITAL COMMISSION	202-40 Elgin St OTTAWA ON K1P 1C7	S/172.8	7.63	<a href="#">207</a>
<a href="#">116</a>	GEN	THE CHAMBERS EQUITY LIMITED	40 ELGIN STREET, SUITE 201 OTTAWA ON K1P 1C7	S/172.8	7.63	<a href="#">208</a>
<a href="#">116</a>	GEN	ALLIED PROPERTIES REIT	40 ELGIN STREET, SUITE 201 OTTAWA ON K1P 5K6	S/172.8	7.63	<a href="#">209</a>
<a href="#">116</a>	GEN	NATIONAL CAPITAL COMMISSION	202-40 Elgin St OTTAWA ON K1P 1C7	S/172.8	7.63	<a href="#">210</a>
<a href="#">116</a>	GEN	ALLIED PROPERTIES REIT	40 ELGIN STREET, SUITE 201 OTTAWA ON K1P 1C7	S/172.8	7.63	<a href="#">210</a>
<a href="#">116</a>	GEN	NATIONAL CAPITAL COMMISSION	202-40 Elgin St OTTAWA ON K1P 1C7	S/172.8	7.63	<a href="#">211</a>
<a href="#">116</a>	GEN	Standard Life Assurance Company	40 Elgin Street, Suite 201 Ontario ON K1P 5K6	S/172.8	7.63	<a href="#">212</a>
<a href="#">116</a>	GEN	ALLIED PROPERTIES REIT	40 ELGIN STREET, SUITE 201 OTTAWA ON K1P 1C7	S/172.8	7.63	<a href="#">212</a>
<a href="#">116</a>	GEN	ALLIED PROPERTIES REIT	40 ELGIN STREET, SUITE 201 OTTAWA ON	S/172.8	7.63	<a href="#">212</a>
<a href="#">116</a>	GEN	NATIONAL CAPITAL COMMISSION	202-40 Elgin St OTTAWA ON	S/172.8	7.63	<a href="#">213</a>
<a href="#">116</a>	GEN	NATIONAL CAPITAL COMMISSION	202-40 Elgin St OTTAWA ON K1P 1C7	S/172.8	7.63	<a href="#">214</a>
<a href="#">116</a>	GEN	NATIONAL CAPITAL COMMISSION	202-40 ELGIN STREET, 6TH FLOOR OTTAWA ON K1P 1C7	S/172.8	7.63	<a href="#">215</a>
<a href="#">116</a>	GEN	ALLIED PROPERTIES REIT	40 ELGIN STREET, SUITE 201 OTTAWA ON	S/172.8	7.63	<a href="#">215</a>
<a href="#">116</a>	NPCB	NATIONAL CAPITAL COMMISSION	SUITE 202; 40 ELGIN STREET OTTAWA ON K1P 1C7	S/172.8	7.63	<a href="#">21</a>
<a href="#">116</a>	SPL		202 - 40 Elgin St Ottawa; Ottawa ON	S/172.8	7.63	<a href="#">216</a>
<a href="#">117</a>	BORE		ON	SSW/173.1	9.55	<a href="#">216</a>

<b>Map Key</b>	<b>DB</b>	<b>Company/Site Name</b>	<b>Address</b>	<b>Dir/Dist (m)</b>	<b>Elev Diff (m)</b>	<b>Page Number</b>
<a href="#">118</a>	GEN	Express, LLC	80 Rideau Street Ottawa ON K1N 9J7	E/173.5	-3.14	<a href="#">217</a>
<a href="#">118</a>	GEN	OLRT Constructors/Dragados/EllisDon Corp	10 Rideau Street - Rideau Station (West Entrance) Ottawa ON K1N 1K4	E/173.5	-3.14	<a href="#">217</a>
<a href="#">118</a>	PTTW	The Cadillac Fairview Corporation Limited	10 Rideau St Ottawa ON K1N 9J1	E/173.5	-3.14	<a href="#">218</a>
<a href="#">119</a>	GEN	2025020 ONTARIO INC	Chambers Building 42 Elgin Street Ottawa ON K1P 5K6	S/174.4	7.51	<a href="#">218</a>
<a href="#">119</a>	GEN	2025020 ONTARIO INC	Chambers Building 42 Elgin Street Ottawa ON K1P 5K6	S/174.4	7.51	<a href="#">218</a>
<a href="#">120</a>	GEN	NATIONAL CAPITAL COMMISSION	47 ELGIN STREET, CHAMBERS BUILDING OTTAWA ON	SSE/174.5	6.34	<a href="#">218</a>
<a href="#">120</a>	GEN	NATIONAL CAPITAL COMMISSION 28-902	47 ELGIN ST. CHAMBERS BLDG. C/O 161 LAURIER AVE. W. OTTAWA ON K1P 6J6	SSE/174.5	6.34	<a href="#">219</a>
<a href="#">121</a>	EHS		40 and 46 Elgin Street Ottawa ON	S/175.8	7.66	<a href="#">219</a>
<a href="#">122</a>	BORE		ON	N/175.9	-3.96	<a href="#">219</a>
<a href="#">123</a>	SCT	McLoughlin Multimedia Publishing Ltd.	46 Elgin St Suite 100 Ottawa ON K1P 5K6	S/175.9	7.39	<a href="#">220</a>
<a href="#">124</a>	CA	R.M. OF OTTAWA-CARLETON	DALY AVE./RIDEAU RIVER OTTAWA CITY ON	SE/176.0	-1.25	<a href="#">22</a>
<a href="#">125</a>	FCS		Ottawa ON	NW/177.4	3.68	<a href="#">220</a>
<a href="#">126</a>	BORE		ON	W/177.6	19.19	<a href="#">221</a>
<a href="#">127</a>	GEN	OTTAWA SCHOOL OF ART	35 George Street Ottawa ON K1N 8W5	NE/177.9	-4.32	<a href="#">221</a>
<a href="#">127</a>	GEN	OTTAWA SCHOOL OF ART 29-531	35 GEORGE STREET OTTAWA ON K1N 8W5	NE/177.9	-4.32	<a href="#">222</a>
<a href="#">127</a>	GEN	OTTAWA SCHOOL OF ART	35 George Street Ottawa ON K1N 8W5	NE/177.9	-4.32	<a href="#">222</a>
<a href="#">127</a>	GEN	OTTAWA SCHOOL OF ART	35 George Street Ottawa ON K1N 8W5	NE/177.9	-4.32	<a href="#">223</a>
<a href="#">127</a>	GEN	OTTAWA SCHOOL OF ART	35 GEORGE STREET OTTAWA ON K1N 8W5	NE/177.9	-4.32	<a href="#">223</a>
<a href="#">127</a>	GEN	OTTAWA SCHOOL OF ART	35 George Street Ottawa ON K1N 8W5	NE/177.9	-4.32	<a href="#">224</a>
<a href="#">127</a>	GEN	OTTAWA SCHOOL OF ART	35 George Street Ottawa ON K1N 8W5	NE/177.9	-4.32	<a href="#">224</a>
<a href="#">127</a>	GEN	OTTAWA SCHOOL OF ART	35 George Street Ottawa ON K1N 8W5	NE/177.9	-4.32	<a href="#">224</a>
<a href="#">127</a>	GEN	OTTAWA SCHOOL OF ART	35 George Street Ottawa ON	NE/177.9	-4.32	<a href="#">225</a>
<a href="#">128</a>	BORE		ON	NNE/178.3	-4.50	<a href="#">225</a>
<a href="#">129</a>	EHS		7 Clarence St Ottawa ON K1N5P4	N/179.1	-4.13	<a href="#">225</a>
<a href="#">130</a>	CA	R.M. OF OTTAWA-CARLETON	COL. BY DRIVE/DALY AVE. OTTAWA CITY ON	SE/179.4	-2.20	<a href="#">226</a>

<b>Map Key</b>	<b>DB</b>	<b>Company/Site Name</b>	<b>Address</b>	<b>Dir/Dist (m)</b>	<b>Elev Diff (m)</b>	<b>Page Number</b>
<a href="#">131</a>	CA	OTTAWA CITY	ELGIN ST./QUEEN ST. OTTAWA CITY ON	S/180.4	6.55	<a href="#">22</a>
<a href="#">132</a>	BORE		ON	N/182.4	-4.01	<a href="#">226</a>
<a href="#">133</a>	BORE		ON	NE/183.1	-4.25	<a href="#">227</a>
<a href="#">134</a>	BORE		ON	NE/183.5	-4.30	<a href="#">227</a>
<a href="#">135</a>	EHS		54 Elgin Street Ottawa ON K1P 5K6	S/184.1	7.00	<a href="#">228</a>
<a href="#">136</a>	BORE		ON	SSW/184.1	9.73	<a href="#">228</a>
<a href="#">137</a>	BORE		ON	S/184.4	8.10	<a href="#">229</a>
<a href="#">138</a>	BORE		ON	W/184.9	19.10	<a href="#">229</a>
<a href="#">139</a>	BORE		ON	S/186.1	8.53	<a href="#">230</a>
<a href="#">140</a>	SPL	OC Transpo<UNOFFICIAL>	Rideau Street westbound @ Rideau Centre<UNOFFICIAL> Ottawa ON	E/186.9	-3.87	<a href="#">230</a>
<a href="#">141</a>	BORE		ON	NNE/187.0	-4.59	<a href="#">230</a>
<a href="#">142</a>	EHS		20-24 York St, 28 York St & 33 George St Ottawa ON	NE/188.5	-4.24	<a href="#">231</a>
<a href="#">143</a>	BORE		ON	N/189.1	-3.87	<a href="#">231</a>
<a href="#">144</a>	BORE		ON	N/190.0	-4.44	<a href="#">232</a>
<a href="#">145</a>	CA	GWL Realty Advisors Inc.	20 and 24 York St Ottawa ON	NNE/191.2	-4.57	<a href="#">232</a>
<a href="#">145</a>	EHS		20 And 24 York St Ottawa ON	NNE/191.2	-4.57	<a href="#">232</a>
<a href="#">146</a>	BORE		ON	S/192.4	8.17	<a href="#">233</a>
<a href="#">147</a>	BORE		ON	S/192.5	7.58	<a href="#">233</a>
<a href="#">148</a>	HINC		42 YORK STREET OTTAWA ON K1N 5S6	NE/192.5	-4.26	<a href="#">234</a>
<a href="#">149</a>	BORE		ON	NE/192.8	-4.49	<a href="#">234</a>
<a href="#">150</a>	BORE		ON	S/193.2	8.54	<a href="#">235</a>
<a href="#">151</a>	BORE		ON	ESE/193.5	-1.10	<a href="#">235</a>
<a href="#">152</a>	BORE		ON	N/193.7	-3.73	<a href="#">236</a>
<a href="#">153</a>	SCT	Feder of Cdn Municipalities	24 Clarence St Ottawa ON K1N 5P3	NNE/194.0	-4.40	<a href="#">236</a>
<a href="#">153</a>	SCT	Forum	24 Clarence St Ottawa ON K1N 5P3	NNE/194.0	-4.40	<a href="#">236</a>
<a href="#">154</a>	BORE		ON	W/195.5	19.32	<a href="#">237</a>

<b>Map Key</b>	<b>DB</b>	<b>Company/Site Name</b>	<b>Address</b>	<b>Dir/Dist (m)</b>	<b>Elev Diff (m)</b>	<b>Page Number</b>
<a href="#">155</a>	BORE		ON	SSW/197.1	10.17	<a href="#">237</a>
<a href="#">156</a>	BORE		ON	SSE/197.8	1.68	<a href="#">238</a>
<a href="#">157</a>	SPL	City of Ottawa	EB on Rideau St, btw Colonel By Dr and Nicholas St Ottawa ON	E/201.7	-3.83	<a href="#">238</a>
<a href="#">158</a>	BORE		ON	S/204.0	6.63	<a href="#">238</a>
<a href="#">159</a>	GEN	PUBLIC WORKS AND GOV'T SERVICES CANADA	HOPE CHAMBERS BUILDING 63 SPARKS STREET OTTAWA ON K1P 5A6	SSW/204.4	10.14	<a href="#">239</a>
<a href="#">159</a>	GEN	PUBLIC WORKS AND GOV'T SERVICES CANADA	63 SPARKS STREET HOPE CHAMBERS BUILDING OTTAWA ON K1P 5A6	SSW/204.4	10.14	<a href="#">239</a>
<a href="#">159</a>	GEN	PUBLIC WORKS AND GOV'T SERVICES CANADA	HOPE CHAMBERS BUILDING 63 SPARKS STREET OTTAWA ON K1P 5A6	SSW/204.4	10.14	<a href="#">240</a>
<a href="#">159</a>	SCT	ARC PUBLICATIONS	63 SPARKS ST SUITE 800 OTTAWA ON K1P 5A6	SSW/204.4	10.14	<a href="#">24</a>
<a href="#">159</a>	SCT	R.L. Dixon Ltd.	63 Sparks St Unit 100 Ottawa ON K1P 5A6	SSW/204.4	10.14	<a href="#">240</a>
<a href="#">160</a>	BORE		ON	SSW/204.8	10.00	<a href="#">241</a>
<a href="#">161</a>	GEN	Arnon Development Corporation Ltd.	61 Queen Street Ottawa ON K1P 5C4	S/205.4	6.63	<a href="#">241</a>
<a href="#">162</a>	EHS		53 Elgin St Ottawa ON K1P5B8	SSE/206.1	2.74	<a href="#">241</a>
<a href="#">163</a>	BORE		ON	SSW/207.3	8.98	<a href="#">242</a>
<a href="#">164</a>	BORE		ON	WNW/211.3	-24.16	<a href="#">242</a>
<a href="#">165</a>	BORE		ON	S/211.9	6.62	<a href="#">243</a>
<a href="#">166</a>	CA	U.S. EMBASSY	400 SUSSEX DR./YORK ST. OTTAWA CITY ON	N/212.8	-3.59	<a href="#">24</a>
<a href="#">167</a>	WWIS		OTTAWA ON	N/213.1	-4.35	<a href="#">244</a>
<a href="#">168</a>	SCT	R.L. Dixon Ltd.	65 Sparks St Unit 100 Ottawa ON K1P 5A5	SSW/214.4	9.93	<a href="#">246</a>
<a href="#">169</a>	BORE		ON	SSW/214.4	9.91	<a href="#">246</a>
<a href="#">170</a>	GEN	PUBLIC WORKS & GOVERNMENT SERV. CANADA	PRIVY COUNCIL 59 SPARKS STREET, ROOM B-4 OTTAWA ON K1P 6E4	SSW/216.9	10.92	<a href="#">246</a>
<a href="#">170</a>	GEN	PUBLIC WORKS AND GOV'T. SERVICES CANADA	59 SPARKS STREET PRIVY COUNCIL OTTAWA ON K1P 6E4	SSW/216.9	10.92	<a href="#">247</a>
<a href="#">170</a>	SCT	R.L. Dixon Ltd.	71 Sparks St Ottawa ON K1P 5A5	SSW/216.9	10.92	<a href="#">247</a>
<a href="#">170</a>	SCT	R.L. Dixon Ltd.	71-1/2 Sparks St Ottawa ON K1P 5A5	SSW/216.9	10.92	<a href="#">247</a>
<a href="#">170</a>	SCT	Eco Latino Inc.	59 Sparks St Ottawa ON K1P 6C3	SSW/216.9	10.92	<a href="#">248</a>
<a href="#">171</a>	GEN	Public Works & Government Services	59 Sparks St. Ottawa ON	SSW/220.3	10.81	<a href="#">248</a>

Map Key	DB	Company/Site Name	Address	Dir/Dist (m)	Elev Diff (m)	Page Number
<a href="#">172</a>	BORE		ON	SSE/221.3	5.38	<a href="#">248</a>
<a href="#">173</a>	SPL		Elgin St, near National Arts Centre ELGIN ST<UNOFFICIAL> Ottawa ON	SSE/221.8	5.27	<a href="#">249</a>
<a href="#">173</a>	SPL	OTTAWA, THE CITY OF	ELGIN STREET (& C/B) IN FRONT OF NATIONAL ARTS CENTRE MOTOR VEHICLE (OPERATING FLUID) OTTAWA CITY ON	SSE/221.8	5.27	<a href="#">249</a>
<a href="#">174</a>	BORE		ON	SSW/222.3	9.83	<a href="#">249</a>
<a href="#">175</a>	BORE		ON	WNW/223.8	-24.09	<a href="#">250</a>
<a href="#">176</a>	EHS		43-47 York Street Ottawa ON K1N 5S7	NNE/224.5	-4.54	<a href="#">250</a>
<a href="#">177</a>	CA	MCDONALD'S RESTAURANTS OF CANADA LTD.	99 RIDEAU ST. OTTAWA CITY ON K1N 9L8	ENE/225.9	-3.72	<a href="#">25</a>
<a href="#">177</a>	CA	MCDONALD'S RESTAURANTS OF CANADA LTD.	99 RIDEAU STREET OTTAWA CITY ON K1N 9L8	ENE/225.9	-3.72	<a href="#">25</a>
<a href="#">177</a>	EHS		99 Rideau Street Ottawa ON K1N 9L8	ENE/225.9	-3.72	<a href="#">251</a>
<a href="#">177</a>	GEN	PHOTO MINUTES ONT. INC. 31-346	99 RIDEAU ST. OTTAWA ON K1N 9L8	ENE/225.9	-3.72	<a href="#">251</a>
<a href="#">177</a>	GEN	POPULAR PHOTO	5-99 RIDEAU STREET OTTAWA ON K1N 9L8	ENE/225.9	-3.72	<a href="#">252</a>
<a href="#">177</a>	GEN	POPULAR PHOTO	99 RIDEAU STREET UNIT 5 OTTAWA ON K1N 9L8	ENE/225.9	-3.72	<a href="#">252</a>
<a href="#">177</a>	GEN	PHOTO MINUTES ONT. INC.	99 RIDEAU ST. OTTAWA ON K1N 9L8	ENE/225.9	-3.72	<a href="#">252</a>
<a href="#">177</a>	GEN	Les Entreprises Dauray Enterprises	99 Rideau Street Ottawa ON K1N 9L8	ENE/225.9	-3.72	<a href="#">252</a>
<a href="#">177</a>	GEN	POPULAR PHOTO	99 RIDEAU STREET, UNIT 5 OTTAWA ON K1N 9L8	ENE/225.9	-3.72	<a href="#">253</a>
<a href="#">178</a>	EHS		22 Murray St Ottawa ON K1N1G9	N/226.1	-4.42	<a href="#">253</a>
<a href="#">178</a>	GEN	KONE INC.	22 Murray St Ottawa ON	N/226.1	-4.42	<a href="#">253</a>
<a href="#">179</a>	GEN	PUBLIC WORKS AND GOV'T.SERVICES CANADA	NELMS BUILDING 67 SPARKS STREET OTTAWA ON K1P 5A5	SSW/226.5	9.84	<a href="#">253</a>
<a href="#">179</a>	GEN	PUBLIC WORKS AND GOV'T.SERVICES CANADA	67 SPARKS STREET NELMS BUILDING OTTAWA ON K1P 5A5	SSW/226.5	9.84	<a href="#">254</a>
<a href="#">179</a>	GEN	PUBLIC WORKS AND GOV'T.SERVICES CANADA	NELMS BUILDING 67 SPARKS STREET OTTAWA ON K1A 0M3	SSW/226.5	9.84	<a href="#">254</a>
<a href="#">180</a>	CA	Ottawa Convention Centre	55 Colonel By Dr Ottawa ON K1N 9J2	ESE/228.3	-3.56	<a href="#">255</a>
<a href="#">180</a>	CA	Ottawa Congress Centre	55 Colonel By Dr Ottawa ON K1N 9J2	ESE/228.3	-3.56	<a href="#">255</a>
<a href="#">180</a>	EHS		55 Colonel By Drive Ottawa ON K1N 9J2	ESE/228.3	-3.56	<a href="#">255</a>
<a href="#">180</a>	EHS		55 Colonel By Drive Ottawa ON K1N 9J2	ESE/228.3	-3.56	<a href="#">256</a>
<a href="#">180</a>	GEN	Ottawa Convention Centre	55 Colonel By Drive Ottawa ON K1N 9J2	ESE/228.3	-3.56	<a href="#">256</a>

<b>Map Key</b>	<b>DB</b>	<b>Company/Site Name</b>	<b>Address</b>	<b>Dir/Dist (m)</b>	<b>Elev Diff (m)</b>	<b>Page Number</b>
<a href="#">180</a>	GEN	Ottawa Convention Centre	55 Colonel By Drive Ottawa ON K1N 9J2	ESE/228.3	-3.56	<a href="#">257</a>
<a href="#">180</a>	GEN	Noritsu Canada Ltd.	55 Colonel By Drive Ottawa ON K1N 9J2	ESE/228.3	-3.56	<a href="#">257</a>
<a href="#">180</a>	GEN	OTTAWA CONGRESS CENTRE	55 COLONEL BY DRIVE OTTAWA ON K1N 9J2	ESE/228.3	-3.56	<a href="#">258</a>
<a href="#">180</a>	GEN	OTTAWA CONGRESS CENTRE 29-358	55 COLONEL BY DRIVE OTTAWA ON K1N 9J2	ESE/228.3	-3.56	<a href="#">258</a>
<a href="#">180</a>	GEN	Ottawa Convention Centre	55 Colonel By Drive Ottawa ON K1N 9J2	ESE/228.3	-3.56	<a href="#">259</a>
<a href="#">180</a>	GEN	Ottawa Convention Centre	55 Colonel By Drive Ottawa ON K1N 9J2	ESE/228.3	-3.56	<a href="#">259</a>
<a href="#">180</a>	GEN	Ottawa Convention Centre	55 Colonel By Drive Ottawa ON K1N 9J2	ESE/228.3	-3.56	<a href="#">260</a>
<a href="#">181</a>	EHS		22 Murray Street Ottawa ON K1N9M5	N/230.7	-4.16	<a href="#">261</a>
<a href="#">182</a>	GEN	BRITISH HIGH COMMISSION	80 ELGIN STREET OTTAWA ON	S/231.3	5.72	<a href="#">261</a>
<a href="#">182</a>	GEN	BRITISH HIGH COMMISSION	80 ELGIN STREET OTTAWA ON K1P 5K7	S/231.3	5.72	<a href="#">262</a>
<a href="#">183</a>	EHS		33-39 Clarence Street Ottawa ON K1N 5P4	NNE/232.6	-4.83	<a href="#">262</a>
<a href="#">183</a>	EHS		33-39 Clarence Street Ottawa ON K1N 5P4	NNE/232.6	-4.83	<a href="#">262</a>
<a href="#">184</a>	SPL		50 Colonel By Dr. Ottawa ON	SE/232.7	-5.74	<a href="#">262</a>
<a href="#">185</a>	EHS		47 York St Ottawa ON K1N 5S7	NNE/233.2	-4.55	<a href="#">263</a>
<a href="#">186</a>	GEN	INTERCON REALTY	60 GEORGE STREET OTTAWA ON K1N 1J4	ENE/233.5	-4.33	<a href="#">263</a>
<a href="#">187</a>	NPCB	CANADA ALL-NEWS RADIO LTD.	69 SPARKS STREET OTTAWA ON K1P 5A5	SSW/233.9	9.89	<a href="#">26</a>
<a href="#">187</a>	NPCB	CANADA ALL-NEWS RADIO LTD.	69 SPARKS ST OTTAWA ON K1P 5A5	SSW/233.9	9.89	<a href="#">264</a>
<a href="#">187</a>	NPCB	CANADA ALL- NEWS RADIO LTD.	69 SPARKS STREET Ottawa ON K1P 5A5	SSW/233.9	9.89	<a href="#">264</a>
<a href="#">187</a>	SCT	OTTAWA X PRESS	69 SPARKS ST OTTAWA ON K1P 5A5	SSW/233.9	9.89	<a href="#">26</a>
<a href="#">187</a>	SCT	The Ottawa Xpress	69 Sparks St Ottawa ON K1P 5A5	SSW/233.9	9.89	<a href="#">265</a>
<a href="#">187</a>	SCT	The Hill Times	69 Sparks St Ottawa ON K1P 5A5	SSW/233.9	9.89	<a href="#">265</a>
<a href="#">188</a>	GEN	GVT OF CAN.-PUBLIC WKS BLDG SERV	NATIONAL ART CENTRE, 65 ELGIN ST. CONFED SQ., C/O P.O. BOX 1534, STN B OTTAWA ON K1P 5B8	SSE/234.2	5.30	<a href="#">265</a>
<a href="#">188</a>	GEN	NATIONAL ARTS CENTRE	65 ELGIN STREET OTTAWA ON K1P 5B8	SSE/234.2	5.30	<a href="#">265</a>
<a href="#">188</a>	GEN	GVT OF CANADA PUBLIC WORKS	(BLDG SERVICES), 65 ELGIN STREET C/O 140 PROMENADE DU PORTAGE - LEVEL 2 OTTAWA ON K1P 5B8	SSE/234.2	5.30	<a href="#">266</a>
<a href="#">188</a>	GEN	NATIONAL ARTS CENTRE 31-459	65 ELGIN STREET OTTAWA ON K1P 5B8	SSE/234.2	5.30	<a href="#">266</a>

<b>Map Key</b>	<b>DB</b>	<b>Company/Site Name</b>	<b>Address</b>	<b>Dir/Dist (m)</b>	<b>Elev Diff (m)</b>	<b>Page Number</b>
<a href="#">188</a>	NPCB	PUBLIC WORKS CANADA	NATIONAL ARTS CENTRE; CONFEDERATION SQUARE OTTAWA ON K1P 5W1	SSE/234.2	5.30	<a href="#">26</a>
<a href="#">189</a>	BORE		ON	ENE/236.9	-4.14	<a href="#">267</a>
<a href="#">190</a>	BORE		ON	SSW/237.5	9.72	<a href="#">267</a>
<a href="#">191</a>	CA	BRITISH HIGH COMMISSION	80 ELGIN STREET OTTAWA CITY ON	S/237.6	5.48	<a href="#">26</a>
<a href="#">191</a>	GEN	BRITISH HIGH COMMISSION	80 ELGIN STREET OTTAWA ON	S/237.6	5.48	<a href="#">268</a>
<a href="#">191</a>	GEN	BRITISH HIGH COMMISSION	80 ELGIN STREET OTTAWA ON	S/237.6	5.48	<a href="#">269</a>
<a href="#">191</a>	GEN	BRITISH HIGH COMMISSION	80 ELGIN STREET OTTAWA ON	S/237.6	5.48	<a href="#">269</a>
<a href="#">191</a>	GEN	BRITISH HIGH COMMISSION	80 ELGIN STREET OTTAWA ON K1P 5K7	S/237.6	5.48	<a href="#">269</a>
<a href="#">191</a>	GEN	BRITISH HIGH COMMISSION	80 ELGIN STREET OTTAWA ON K1P 5K7	S/237.6	5.48	<a href="#">270</a>
<a href="#">191</a>	GEN	BRITISH HIGH COMMISSION	80 ELGIN STREET OTTAWA ON K1P 5K7	S/237.6	5.48	<a href="#">270</a>
<a href="#">191</a>	SPL	Her Majesty the Queen in Right of the Foreign & Commonwealth Office<UNOFFICIAL>	80 Elgin St Ottawa ON	S/237.6	5.48	<a href="#">271</a>
<a href="#">191</a>	SPL	Her Majesty the Queen in Right of the Foreign & Commonwealth Office<UNOFFICIAL>	80 Elgin Street Ottawa ON	S/237.6	5.48	<a href="#">271</a>
<a href="#">192</a>	BORE		ON	NE/238.4	-4.82	<a href="#">271</a>
<a href="#">193</a>	WWIS		Ottawa ON	E/240.9	-3.45	<a href="#">272</a>
<a href="#">194</a>	SPL		62 George St, Downtown Ottawa ON	ENE/241.1	-4.38	<a href="#">275</a>
<a href="#">195</a>	EHS		33 Clarence St Ottawa ON K1N5P4	NNE/241.1	-4.69	<a href="#">275</a>
<a href="#">196</a>	BORE		ON	S/241.2	6.29	<a href="#">275</a>
<a href="#">197</a>	SCT	Dixon Jewellers Ltd.	71.5 Sparks St Ottawa ON K1P 5A5	SSW/241.6	9.99	<a href="#">276</a>
<a href="#">198</a>	BORE		ON	WNW/242.9	-24.19	<a href="#">276</a>
<a href="#">199</a>	BORE		ON	SSW/245.7	9.85	<a href="#">277</a>
<a href="#">200</a>	EHS		10 Rideau St & 55 Colonel By Dr Ottawa ON K1N9J1	E/246.1	0.38	<a href="#">277</a>
<a href="#">201</a>	GEN	PUBLIC WORKS AND GOV'T SERVICES CANADA	SAXE BUILDING 73 SPARKS STREET OTTAWA ON K1P 5A5	SSW/250.1	10.00	<a href="#">277</a>
<a href="#">201</a>	INC		73 SPARKS STREET, OTTAWA ON	SSW/250.1	10.00	<a href="#">278</a>
<a href="#">202</a>	BORE		ON	WNW/252.4	-24.18	<a href="#">278</a>
<a href="#">203</a>	EHS		30 Murray St Ottawa ON	N/252.5	-4.38	<a href="#">279</a>

<b>Map Key</b>	<b>DB</b>	<b>Company/Site Name</b>	<b>Address</b>	<b>Dir/Dist (m)</b>	<b>Elev Diff (m)</b>	<b>Page Number</b>
<a href="#">204</a>	GEN	RON Engineering	60 Queen Street ottawa ON K1P 5Y7	S/252.5	4.81	<a href="#">279</a>
<a href="#">204</a>	SCT	Intellectual Property Inst Cda	60 Queen St Suite 606 Ottawa ON K1P 5Y7	S/252.5	4.81	<a href="#">279</a>
<a href="#">204</a>	SPL		60 Queen St Ottawa ON	S/252.5	4.81	<a href="#">280</a>
<a href="#">205</a>	BORE		ON	E/252.7	-4.11	<a href="#">280</a>
<a href="#">206</a>	INC		55 Byward Market Square, Ottawa ON K1N 9C3	NE/252.8	-4.15	<a href="#">280</a>
<a href="#">206</a>	SCT	Rocky Mountain Chocolate	55 Byward Market Sq Ottawa ON K1N 9C3	NE/252.8	-4.15	<a href="#">281</a>
<a href="#">206</a>	SCT	Rocky Mountain Chocolate	55 By Ward Market Sq Ottawa ON K1N 9C3	NE/252.8	-4.15	<a href="#">281</a>
<a href="#">207</a>	EHS		22 Murray Street Ottawa ON K1N 9M5	N/254.2	-4.17	<a href="#">282</a>
<a href="#">207</a>	EHS		22 Murray Street Ottawa ON K1N 1G9	N/254.2	-4.17	<a href="#">282</a>
<a href="#">207</a>	EHS		22 Murray Street Ottawa ON K1N 1G9	N/254.2	-4.17	<a href="#">282</a>
<a href="#">208</a>	PINC		115 Rideau Street, Ottawa ON	ENE/254.7	-3.97	<a href="#">282</a>
<a href="#">209</a>	GEN	670662 Ontario Ltd	55 Byward Market Square Ottawa ON	NE/254.7	-4.16	<a href="#">283</a>
<a href="#">210</a>	EHS		30 Murray St Ottawa ON K1N5M4	N/255.6	-4.40	<a href="#">283</a>
<a href="#">210</a>	GEN	Conti Corp	30 Murray Street Ottawa ON K1N5M4	N/255.6	-4.41	<a href="#">283</a>
<a href="#">210</a>	SCT	NIVA Inc.	30 Murray St Suite 200 Ottawa ON K1N 5M4	N/255.6	-4.40	<a href="#">284</a>
<a href="#">211</a>	EHS		70 George Street Ottawa ON K1N 5V9	ENE/256.1	-4.18	<a href="#">284</a>
<a href="#">212</a>	BORE		ON	SE/257.4	5.69	<a href="#">284</a>
<a href="#">213</a>	GEN	PUBLIC WORKS AND GOV'T SERVICES CANADA	75 SPARKS STREET SAXE BUILDING OTTAWA ON K1P 5A5	SSW/257.5	10.02	<a href="#">285</a>
<a href="#">213</a>	GEN	PUBLIC WORKS AND GOV'T SERVICES CANADA	SAXE BUILDING 75 SPARKS STREET OTTAWA ON K1P 5A5	SSW/257.5	10.02	<a href="#">285</a>
<a href="#">213</a>	GEN	PUBLIC WORKS AND GOV'T SERVICES CANADA	SAXE BUILDING 75 SPARKS STREET OTTAWA ON K1P 5A5	SSW/257.5	10.02	<a href="#">286</a>
<a href="#">214</a>	CA	R.M. OF OTTAWA-CARLETON	MACKENZIE AVE/MURRAY ST. OTTAWA ON	NNW/258.4	-1.60	<a href="#">28</a>
<a href="#">215</a>	SPL	Cascades Recovery Inc.	11 Metcalfe St Ottawa ON K1P 5K9	SW/259.4	11.61	<a href="#">287</a>
<a href="#">216</a>	EBR	Oxford Properties Group Inc.	90 Sparks Street Ottawa ON K1P 5B4	SSW/259.9	8.94	<a href="#">287</a>
<a href="#">216</a>	EHS		90 sparks street ottawa ON K1P 5B4	SSW/259.9	8.94	<a href="#">287</a>
<a href="#">216</a>	GEN	ROYAL BANK OF CANADA	90 SPARKS STREET OTTAWA ON K1P 5T6	SSW/259.9	8.94	<a href="#">287</a>
<a href="#">216</a>	GEN	BLACK PHOTO CORPORATION 05-415	90 SPARKS ST., ROYAL BANK PLAZA, OTTAWA C/O 371 GOUGH ROAD MARKHAM ON L3R 4B6	SSW/259.9	8.94	<a href="#">288</a>



<b>Map Key</b>	<b>DB</b>	<b>Company/Site Name</b>	<b>Address</b>	<b>Dir/Dist (m)</b>	<b>Elev Diff (m)</b>	<b>Page Number</b>
<a href="#">216</a>	GEN	Public Works and Government Services Canada Environmental Services	90 Sparks Street Ottawa ON K1P 5B4	SSW/259.9	8.94	<a href="#">288</a>
<a href="#">216</a>	GEN	Public Works and Government Services Canada	90 Sparks Street Ottawa ON	SSW/259.9	8.94	<a href="#">288</a>
<a href="#">216</a>	GEN	ROYAL BANK OF CANADA 51-032	90 SPARKS ST. OTTAWA ON K1P 5T6	SSW/259.9	8.94	<a href="#">289</a>
<a href="#">216</a>	GEN	BLACK PHOTO CORPORATION	90 SPARKS ST., ROYAL BANK PLAZA, OTTAWA C/O 371 GOUGH ROAD MARKHAM ON L3R 4B6	SSW/259.9	8.94	<a href="#">290</a>
<a href="#">216</a>	GEN	MAPLE LEAF PROPERTY MANAGEMENT	90 SPARKS STREET OTTAWA ON K1P 5B4	SSW/259.9	8.94	<a href="#">290</a>
<a href="#">216</a>	GEN	GLOBE (OUT OF BUSINESS) LIMITED	90 SPARKS STREET OTTAWA ON K1P 5B4	SSW/259.9	8.94	<a href="#">290</a>
<a href="#">216</a>	GEN	BLACK PHOTO CORPORATION	90 SPARKS ST., ROYAL BANK PLAZA, OTTAWA ON K1P 5B4	SSW/259.9	8.94	<a href="#">290</a>
<a href="#">216</a>	GEN	BLACK PHOTO CORPORATION	ROYAL BANK PLAZA 90 SPARKS STREET OTTAWA ON K1P 5B4	SSW/259.9	8.94	<a href="#">291</a>
<a href="#">216</a>	GEN	GLOBE (OUT OF BUSINESS) LIMITED	90 SPARKS STREET OTTAWA ON K1P 5B4	SSW/259.9	8.94	<a href="#">291</a>
<a href="#">216</a>	GEN	Public Works and Government Services Canada	90 Sparks Street Ottawa ON K1P 5B4	SSW/259.9	8.94	<a href="#">291</a>
<a href="#">216</a>	GEN	GLOBE REALTY MANAGEMENT LIMITED	90 SPARKS STREET OTTAWA ON K1P 5B4	SSW/259.9	8.94	<a href="#">292</a>
<a href="#">216</a>	GEN	Public Works and Government Services Canada	90 Sparks Street Ottawa ON K1P 5B4	SSW/259.9	8.94	<a href="#">292</a>
<a href="#">216</a>	GEN	ROYAL BANK OF CANADA	90 SPARKS STREET OTTAWA ON K1P 5T6	SSW/259.9	8.94	<a href="#">293</a>
<a href="#">216</a>	GEN	BLACK PHOTO CORPORATION	90 SPARKS ST., ROYAL BANK PLAZA- OTTAWA C/O 371 GOUGH ROAD MARKHAM ON L3R 4B6	SSW/259.9	8.94	<a href="#">293</a>
<a href="#">216</a>	GEN	MAPLE LEAF PROPERTY MANAGEMENT	90 SPARKS STREET OTTAWA ON K1P 5B4	SSW/259.9	8.94	<a href="#">293</a>
<a href="#">216</a>	GEN	GLOBE (OUT OF BUSINESS) LIMITED	90 SPARKS STREET OTTAWA ON K1P 5B4	SSW/259.9	8.94	<a href="#">294</a>
<a href="#">216</a>	GEN	Public Works and Government Services Canada	90 Sparks Street Ottawa ON K1P 5B4	SSW/259.9	8.94	<a href="#">294</a>
<a href="#">216</a>	GEN	Public Works and Government Services Canada	90 Sparks Street Ottawa ON K1P 5B4	SSW/259.9	8.94	<a href="#">295</a>
<a href="#">216</a>	GEN	MAPLE LEAF PROPERTY MANAGEMENT	90 SPARKS STREET OTTAWA ON K1P 5B4	SSW/259.9	8.94	<a href="#">296</a>
<a href="#">216</a>	GEN	ROYAL BANK OF CANADA	90 SPARKS STREET OTTAWA ON K1P 5B4	SSW/259.9	8.94	<a href="#">296</a>
<a href="#">216</a>	GEN	Public Works & Government Services of Canada	90 SPARKS STREET, SUITE 1122 OTTAWA ON K1P 5B4	SSW/259.9	8.94	<a href="#">296</a>
<a href="#">216</a>	GEN	OXFORD PROPERTIES GROUP INC.	90 SPARKS STREET, SUITE 1122 OTTAWA ON K1P 5B4	SSW/259.9	8.94	<a href="#">297</a>
<a href="#">216</a>	NPCB	GLOBE REALTY MANAGEMENT LTD	90 SPARKS STREET OTTAWA ON K1P 5B4	SSW/259.9	8.94	<a href="#">297</a>
<a href="#">216</a>	NPCB	GLOBE REALTY MANAGEMENT LTD	90 SPARKS STREET OTTAWA ON K1P 5B4	SSW/259.9	8.94	<a href="#">29</a>
<a href="#">216</a>	OPCB	GLOBE REALTY MANAGEMENT LTD	90 SPARKS STREET OTTAWA ON K1P 5B4	SSW/259.9	8.94	<a href="#">297</a>

Map Key	DB	Company/Site Name	Address	Dir/Dist (m)	Elev Diff (m)	Page Number
<a href="#">216</a>	OPCB	GLOBE REALTY MANAGEMENT LTD	90 SPARKS STREET OTTAWA ON K1P 5B4	SSW/259.9	8.94	<a href="#">298</a>
<a href="#">216</a>	OPCB	GLOBE REALTY MANAGEMENT LTD	90 SPARKS STREET OTTAWA ON K1P 5B4	SSW/259.9	8.94	<a href="#">298</a>
<a href="#">216</a>	OPCB	GLOBE REALTY MANAGEMENT LTD	90 SPARKS STREET OTTAWA ON K1P 5B4	SSW/259.9	8.94	<a href="#">298</a>
<a href="#">217</a>	BORE		ON	SSW/260.9	9.90	<a href="#">298</a>
<a href="#">218</a>	BORE		ON	SSW/261.1	6.62	<a href="#">299</a>
<a href="#">219</a>	BORE		ON	WNW/263.2	-24.19	<a href="#">299</a>
<a href="#">220</a>	EBR	690723 Ontario Inc.	90 Sparks Street Unit 1122 Ottawa K1P 5B4 CITY OF OTTAWA ON	SSW/263.2	8.20	<a href="#">300</a>
<a href="#">220</a>	GEN	Public Works and Government Services Canada	90 Sparks Street Ottawa ON	SSW/263.2	8.20	<a href="#">300</a>
<a href="#">220</a>	GEN	MAPLE LEAF PROPERTY MANAGEMENT	90 SPARKS STREET OTTAWA ON K1P 5B4	SSW/263.2	8.20	<a href="#">301</a>
<a href="#">220</a>	GEN	MAPLE LEAF PROPERTY MANAGEMENT	90 SPARKS STREET OTTAWA ON	SSW/263.2	8.20	<a href="#">301</a>
<a href="#">221</a>	FCS		Ottawa ON	WSW/263.2	15.33	<a href="#">302</a>
<a href="#">222</a>	EHS		62 William Street Ottawa ON K1N 7A3	ENE/263.8	-4.36	<a href="#">303</a>
<a href="#">223</a>	CA	OTTAWA CITY - YORK ST.	YORK ST/SUSSEX DR/DALHOUSIE ST OTTAWA CITY ON	NE/264.6	-4.58	<a href="#">30</a>
<a href="#">223</a>	CA	R.M. OF OTTAWA-CARLETON - YORK ST.	YORK ST/SUSSEX DR/DALHOUSIE ST OTTAWA CITY ON	NE/264.6	-4.58	<a href="#">30</a>
<a href="#">224</a>	GEN	PUBLIC WORKS AND GOV'T SERVICES CANADA	85 SPARKS STREET OTTAWA ON K1P 5A7	SSW/265.6	10.03	<a href="#">303</a>
<a href="#">224</a>	GEN	PUBLIC WORKS AND GOV'T. SERVICES CANADA	59 SPARKS STREET/85 SPARKS STREET 80 WELLINGTON STREET OTTAWA ON K1A 0M3	SSW/265.6	10.03	<a href="#">304</a>
<a href="#">224</a>	GEN	PUBLIC WORKS AND GOV'T SERVICES CANADA	85 SPARKS STREET OTTAWA ON K1P 5A7	SSW/265.6	10.03	<a href="#">305</a>
<a href="#">224</a>	GEN	PUBLIC WORKS AND GOV'T SERVICES CANADA	85 SPARKS STREET OTTAWA ON K1P 5A7	SSW/265.6	10.03	<a href="#">305</a>
<a href="#">224</a>	GEN	PUBLIC WORKS AND GOV'T SERVICES CANADA	59 & 85 SPARKS STREET__ 80 WELLINGTON STREET OTTAWA ON K1A 0M3	SSW/265.6	10.03	<a href="#">306</a>
<a href="#">224</a>	GEN	PUBLIC WORKS AND GOV'T SERVICES CANADA	59 & 85 SPARKS STREET 80 WELLINGTON STREET OTTAWA ON K1A 0M3	SSW/265.6	10.03	<a href="#">307</a>
<a href="#">224</a>	GEN	PUBLIC WORKS AND GOV'T SERVICES CANADA	85 SPARKS STREET OTTAWA ON	SSW/265.6	10.03	<a href="#">307</a>
<a href="#">224</a>	GEN	PUBLIC WORKS AND GOV'T SERVICES CANADA	85 SPARKS STREET OTTAWA ON K1P 5A7	SSW/265.6	10.03	<a href="#">308</a>
<a href="#">224</a>	GEN	PUBLIC WORKS AND GOV'T SERVICES CANADA	85 SPARKS STREET OTTAWA ON K1A 0M3	SSW/265.6	10.03	<a href="#">309</a>
<a href="#">224</a>	GEN	PUBLIC WORKS AND GOV'T SERVICES CANADA	85 SPARKS STREET OTTAWA ON K1P 5A7	SSW/265.6	10.03	<a href="#">310</a>
<a href="#">224</a>	GEN	PUBLIC WORKS AND GOV'T SERVICES CANADA	85 SPARKS STREET OTTAWA ON K1P 5A7	SSW/265.6	10.03	<a href="#">311</a>

Map Key	DB	Company/Site Name	Address	Dir/Dist (m)	Elev Diff (m)	Page Number
<a href="#">225</a>	CA		Byward and William Ottawa ON	NE/266.9	-4.56	<a href="#">311</a>
<a href="#">225</a>	CA		Byward and William Ottawa ON	NE/266.9	-4.56	<a href="#">312</a>
<a href="#">226</a>	FCS		Ottawa ON	W/268.9	19.80	<a href="#">312</a>
<a href="#">227</a>	SPL	City of Ottawa	Albert & Elgin St. Ottawa ON	SSE/269.8	4.07	<a href="#">312</a>
<a href="#">228</a>	SPL	UNKNOWN	NEAR ALBERT & ELGIN ST. OTTAWA CITY ON	SSE/270.4	4.07	<a href="#">31</a>
<a href="#">229</a>	BORE		ON	SSW/273.8	9.94	<a href="#">313</a>
<a href="#">230</a>	SPL	ZACK'S DINER	SW CORNER OF CLARENCE AND BYWARD STREETS OTTAWA CITY ON	NNE/274.1	-5.08	<a href="#">31</a>
<a href="#">231</a>	GEN	GVT. OF CAN.-PUBLIC WORKS CANADA	WEST BLOCK, PARLIAMENT BUILDINGS PARLIAMENT HILL, WELLINGTON STREET OTTAWA ON K1A 0M3	SW/274.3	14.23	<a href="#">314</a>
<a href="#">232</a>	CA	PUBLIC WORKS & GOVERNMENT SERVICES CANAD	PARLIAMENT HILL OTTAWA ON	SW/277.5	11.96	<a href="#">31</a>
<a href="#">232</a>	GEN	SENATE OF CANADA, PARLIAMENT HILL	CENTER BLOCK BDLG., MAINTENANCE SERVICE EAST FREIGHT DOOR, ROOM 669S OTTAWA ON K1A 0A4	SW/277.5	11.96	<a href="#">314</a>
<a href="#">232</a>	GEN	SENATE OF CANADA, PARLIAMENT HILL	CENTER BLOCK BDLG., MAINTENANCE SERVICE EAST FREIGHT DOOR, ROOM 669S OTTAWA ON K1A 0A4	SW/277.5	11.96	<a href="#">315</a>
<a href="#">232</a>	GEN	SENATE OF CANADA, PARLIAMENT HILL	CENTER BLOCK BDLG., MAINTENANCE SERVICE EAST FREIGHT DOOR, ROOM 669S OTTAWA ON K1A 0A4	SW/277.5	11.96	<a href="#">315</a>
<a href="#">232</a>	GEN	GVT. OF CAN.-PUBLIC WORKS CANADA	PARLIAMENT HILL-EAST, WEST & CENTRE BLK & LIBRARY, WELLINGTON ST./O'CONNOR OTTAWA ON K1A 0M3	SW/277.5	11.96	<a href="#">316</a>
<a href="#">232</a>	NPCB	PUBLIC WORKS CANADA	CENTRE BLOCK; PARLIAMENT HILL OTTAWA ON	SW/277.5	11.96	<a href="#">31</a>
<a href="#">233</a>	BORE		ON	SSE/277.7	4.67	<a href="#">317</a>
<a href="#">234</a>	BORE		ON	SSW/278.0	9.94	<a href="#">317</a>
<a href="#">235</a>	BORE		ON	WNW/278.7	-24.18	<a href="#">318</a>
<a href="#">236</a>	EHS		84 Wellington Ottawa ON	SW/280.0	11.80	<a href="#">318</a>
<a href="#">236</a>	EHS		84 Wellington St OTTAWA ON	SW/280.0	11.80	<a href="#">319</a>
<a href="#">237</a>	GEN	PUBLIC WORKS AND GOV'T SERVICES CANADA	14 METCALFE STREET OTTAWA ON K1P 5L1	SW/280.9	11.43	<a href="#">319</a>
<a href="#">237</a>	GEN	PUBLIC WORKS AND GOV'T SERVICES CANADA	MARSHALL BUILDING 14 METCALFE STREET OTTAWA ON K1A 0M3	SW/280.9	11.43	<a href="#">319</a>
<a href="#">237</a>	GEN	PUBLIC WORKS AND GOV'T. SERVICES CANADA	MARSHALL BUILDING 14 METCALFE STREET OTTAWA ON K1A 0M3	SW/280.9	11.43	<a href="#">320</a>

<b>Map Key</b>	<b>DB</b>	<b>Company/Site Name</b>	<b>Address</b>	<b>Dir/Dist (m)</b>	<b>Elev Diff (m)</b>	<b>Page Number</b>
<a href="#">237</a>	GEN	PUBLIC WORKS AND GOV'T.SERVICES CANADA	14 METCALFE STREET MARSHALL BUILDING OTTAWA ON K1A 0M3	SW/280.9	11.43	<a href="#">320</a>
<a href="#">238</a>	SCT	Aubrey's Meats	59 York St Ottawa ON K1N 9B7	NE/281.3	-4.48	<a href="#">321</a>
<a href="#">239</a>	BORE		ON	SW/283.5	11.08	<a href="#">321</a>
<a href="#">240</a>	BORE		ON	E/283.7	-3.83	<a href="#">321</a>
<a href="#">241</a>	BORE		ON	ENE/283.7	-3.66	<a href="#">322</a>
<a href="#">242</a>	PES	TRUDEL HARDWARE CO. LTD.	100 BESSERER OTTAWA ON K1N 6A6	E/283.9	-3.77	<a href="#">322</a>
<a href="#">242</a>	PES	TRUDEL HARDWARE CO. LTD.	100 BESSERER OTTAWA ON K1N 6A6	E/283.9	-3.77	<a href="#">32</a>
<a href="#">243</a>	SPL		51 & 53 William Street Ottawa ON K1N 6Z9	NE/285.5	-4.47	<a href="#">322</a>
<a href="#">244</a>	SPL	Enbridge Gas Distribution Inc.	31 Williams Street Ottawa ON	NE/286.5	-4.51	<a href="#">323</a>
<a href="#">245</a>	BORE		ON	E/286.6	-3.79	<a href="#">323</a>
<a href="#">246</a>	EHS		75 Albert St Ottawa ON K1P5E7	S/287.3	3.90	<a href="#">324</a>
<a href="#">246</a>	GEN	Dorsey School of Business	75 Albert Street Suite 101 Ottawa ON	S/287.3	3.90	<a href="#">324</a>
<a href="#">246</a>	GEN	Metcalfe Realty Company Limited	75 Albert Strret Ottawa ON	S/287.3	3.90	<a href="#">324</a>
<a href="#">246</a>	GEN	Dr. Lorne S. Weiner	211-75 Albert Street Ottawa ON K1P 5E7	S/287.3	3.90	<a href="#">324</a>
<a href="#">246</a>	GEN	Dorsey School of Business	75 Albert Street Suite 101 Ottawa ON K1P5E7	S/287.3	3.90	<a href="#">325</a>
<a href="#">246</a>	GEN	Metcalfe Realty Company Limited	75 Albert Strret Ottawa ON	S/287.3	3.90	<a href="#">325</a>
<a href="#">246</a>	GEN	Dorsey School of Business	75 Albert Street Suite 101 Ottawa ON	S/287.3	3.90	<a href="#">325</a>
<a href="#">246</a>	GEN	Dr. Lorne S. Weiner	211-75 Albert Street Ottawa ON	S/287.3	3.90	<a href="#">326</a>
<a href="#">246</a>	GEN	Metcalfe Realty Company Limited	75 Albert Strret Ottawa ON	S/287.3	3.90	<a href="#">326</a>
<a href="#">246</a>	GEN	Dorsey School of Business	75 Albert Street Suite 101 Ottawa ON	S/287.3	3.90	<a href="#">326</a>
<a href="#">246</a>	INC		75 ALBERT STREET, OTTAWA ON K1P 5Y9	S/287.3	3.90	<a href="#">327</a>
<a href="#">246</a>	PAP	Canadian Book Manufacturers' Assn.	75 Albert St Suite 906 Ottawa ON K1P 5E7	S/287.3	3.90	<a href="#">328</a>
<a href="#">246</a>	SCT	Appendix Sonovision - ITEP	75 Albert St Suite 500 Ottawa ON K1P 5E7	S/287.3	3.90	<a href="#">328</a>
<a href="#">246</a>	SCT	Child Welfare League of Canada	75 Albert St Suite 1001 Ottawa ON K1P 5E7	S/287.3	3.90	<a href="#">328</a>
<a href="#">246</a>	SCT	Child Welfare League of Canada	75 Albert St Suite 1001 Ottawa ON K1P 5E7	S/287.3	3.90	<a href="#">328</a>
<a href="#">246</a>	SCT	APPENDIX PUBLISHING INC.	75 ALBERT ST SUITE 205 OTTAWA ON K1P 5E7	S/287.3	3.90	<a href="#">32</a>

<b>Map Key</b>	<b>DB</b>	<b>Company/Site Name</b>	<b>Address</b>	<b>Dir/Dist (m)</b>	<b>Elev Diff (m)</b>	<b>Page Number</b>
<a href="#">246</a>	SPL	Metcalfe Realty<UNOFFICIAL>	75 Albert Street Ottawa ON	S/287.3	3.90	<a href="#">329</a>
<a href="#">247</a>	SCT	Eurocopies and Printing Inc.	44 Murray St Ottawa ON K1N 5M4	N/289.6	-4.88	<a href="#">329</a>
<a href="#">248</a>	EHS		10 Rideau St Ottawa ON K1N 9J1	E/289.9	-3.85	<a href="#">330</a>
<a href="#">249</a>	SPL	HOME HEATING FUEL DELIVERY COM	59 WILLIAM STREET TANK TRUCK (CARGO) OTTAWA CITY ON K1N 6Z9	NE/290.4	-4.59	<a href="#">33</a>
<a href="#">250</a>	EHS		117 Rideau St Ottawa ON K1N5X4	ENE/291.8	-4.07	<a href="#">330</a>
<a href="#">250</a>	GEN	OLRT Constructors/Dragados/EllisDon Corp	117 Rideau Street - Rideau Station (East Entrance) Ottawa ON K1N 5X4	ENE/291.8	-4.07	<a href="#">330</a>
<a href="#">250</a>	GEN	DUFRESNE PILING COMPANY (1967) LTD.	117 RIDEAU STREET OTTAWA ON K1N 5X4	ENE/291.8	-4.07	<a href="#">331</a>
<a href="#">251</a>	CA	OTTAWA CITY - MURRAY STREET	PARENT STREET/CLARENCE STREET OTTAWA CITY ON	NNE/292.0	-5.23	<a href="#">33</a>
<a href="#">252</a>	GEN	Ottawa Convention Centre	55 Colonel By Drive Ottawa ON	ESE/292.2	-0.18	<a href="#">331</a>
<a href="#">252</a>	GEN	Ottawa Convention Centre	55 Colonel By Drive Ottawa ON K1N 9J2	ESE/292.2	-0.18	<a href="#">332</a>
<a href="#">253</a>	EASR	MORGUARD REAL ESTATE INVESTMENT TRUST	47 CLARENCE STREET OTTAWA ON K1N 9K1	NNE/293.0	-4.49	<a href="#">333</a>
<a href="#">253</a>	EASR	MORGUARD REAL ESTATE INVESTMENT TRUST	47 CLARENCE STREET OTTAWA ON K1N 9K1	NNE/293.0	-4.49	<a href="#">333</a>
<a href="#">253</a>	GEN	Public Works and Government Services Canada	47 CLARENCE STREET OTTAWA ON K1N 9K1	NNE/293.0	-4.49	<a href="#">333</a>
<a href="#">253</a>	GEN	Morguard Investment Ltd.	Time Square, 47 Clarence Street Ottawa ON K1N 9K1	NNE/293.0	-4.49	<a href="#">334</a>
<a href="#">253</a>	GEN	MORGUARD INVESTMENTS LTD.	47 CLARENCE STREET OTTAWA ON	NNE/293.0	-4.49	<a href="#">334</a>
<a href="#">253</a>	GEN	Public Works and Government Services Canada	47 CLARENCE STREET OTTAWA ON K1N 9K1	NNE/293.0	-4.49	<a href="#">334</a>
<a href="#">253</a>	GEN	Public Works and Government Services Canada	47 CLARENCE STREET OTTAWA ON K1N 9K1	NNE/293.0	-4.49	<a href="#">335</a>
<a href="#">253</a>	SCT	LE DROIT	47 Clarence St Suite 222 Ottawa ON K1N 9K1	NNE/293.0	-4.49	<a href="#">335</a>
<a href="#">253</a>	SCT	TrialStat Corporation	47 Clarence St Suite 410 Ottawa ON K1N 9K1	NNE/293.0	-4.49	<a href="#">335</a>
<a href="#">253</a>	SCT	LE DROIT DIV. GROUPE UNIMEDIA	47 CLARENCE ST ROOM 222 OTTAWA ON K1N 9K1	NNE/293.0	-4.49	<a href="#">33</a>
<a href="#">253</a>	SCT	Journaux Régionaux GESCA Inc.	47 Clarence St Suite 222 Ottawa ON K1N 9K1	NNE/293.0	-4.49	<a href="#">336</a>
<a href="#">254</a>	BORE		ON	NE/294.7	-4.65	<a href="#">336</a>
<a href="#">255</a>	BORE		ON	WSW/294.7	19.47	<a href="#">337</a>
<a href="#">256</a>	HINC		45 WILLIAMS STREET OTTAWA ON	NE/295.0	-4.24	<a href="#">337</a>
<a href="#">257</a>	SPL	SILT ROAD CAFE.	SILT ROAD CAFE, 47 WILLIAM ST. 47 WILLIAM ST., OTTAWA OTTAWA CITY ON K1N 6Z9	NE/295.2	-4.24	<a href="#">33</a>

<i>Map Key</i>	<i>DB</i>	<i>Company/Site Name</i>	<i>Address</i>	<i>Dir/Dist (m)</i>	<i>Elev Diff (m)</i>	<i>Page Number</i>
<a href="#">258</a>	GEN	PUBLIC WORKS GOVERNMENT SERVICES CANADA	100 WELLINGTON STREET OTTAWA ON K1P 5A1	SW/295.8	11.78	<a href="#">338</a>
<a href="#">258</a>	SPL	AMERICAN EMBASSY	100 WELLINGTON STREET STORAGE TANK OTTAWA OTTAWA CITY ON K1P 5A1	SW/295.8	11.78	<a href="#">33</a>

## Executive Summary: Summary By Data Source

### **BORE - Borehole**

A search of the BORE database, dated 1875-Jul 2014 has found that there are 129 BORE site(s) within approximately 0.30 kilometers of the project property.

<b><u>Site</u></b>	<b><u>Address</u></b>	<b><u>Distance (m)</u></b>	<b><u>Map Key</u></b>
	ON	0.0	<a href="#"><u>3</u></a>
	ON	0.0	<a href="#"><u>5</u></a>
	ON	1.1	<a href="#"><u>7</u></a>
	ON	5.3	<a href="#"><u>8</u></a>
	ON	9.5	<a href="#"><u>10</u></a>
	ON	9.7	<a href="#"><u>11</u></a>
	ON	12.2	<a href="#"><u>13</u></a>
	ON	12.2	<a href="#"><u>13</u></a>
	ON	12.4	<a href="#"><u>14</u></a>
	ON	13.6	<a href="#"><u>15</u></a>
	ON	14.3	<a href="#"><u>16</u></a>
	ON	25.3	<a href="#"><u>17</u></a>
	ON	32.4	<a href="#"><u>18</u></a>
	ON	32.8	<a href="#"><u>19</u></a>
	ON	33.0	<a href="#"><u>20</u></a>
	ON	35.6	<a href="#"><u>21</u></a>
	ON	36.6	<a href="#"><u>23</u></a>
	ON	38.1	<a href="#"><u>25</u></a>

<u>Site</u>	<u>Address</u>	<u>Distance (m)</u>	<u>Map Key</u>
	ON	39.7	<a href="#"><u>26</u></a>
	ON	40.5	<a href="#"><u>28</u></a>
	ON	41.7	<a href="#"><u>29</u></a>
	ON	42.0	<a href="#"><u>31</u></a>
	ON	42.1	<a href="#"><u>32</u></a>
	ON	42.7	<a href="#"><u>33</u></a>
	ON	47.5	<a href="#"><u>35</u></a>
	ON	48.1	<a href="#"><u>36</u></a>
	ON	48.6	<a href="#"><u>37</u></a>
	ON	48.7	<a href="#"><u>38</u></a>
	ON	50.7	<a href="#"><u>39</u></a>
	ON	53.6	<a href="#"><u>41</u></a>
	ON	57.8	<a href="#"><u>42</u></a>
	ON	58.9	<a href="#"><u>43</u></a>
	ON	59.7	<a href="#"><u>44</u></a>
	ON	60.8	<a href="#"><u>45</u></a>
	ON	63.0	<a href="#"><u>46</u></a>
	ON	67.4	<a href="#"><u>49</u></a>
	ON	70.2	<a href="#"><u>51</u></a>
	ON	71.2	<a href="#"><u>52</u></a>
	ON	75.7	<a href="#"><u>54</u></a>
	ON	76.9	<a href="#"><u>55</u></a>
	ON	77.1	<a href="#"><u>56</u></a>



<u>Site</u>	<u>Address</u>	<u>Distance (m)</u>	<u>Map Key</u>
	ON	78.5	<a href="#"><u>57</u></a>
	ON	84.4	<a href="#"><u>59</u></a>
	ON	87.4	<a href="#"><u>60</u></a>
	ON	90.2	<a href="#"><u>61</u></a>
	ON	91.9	<a href="#"><u>63</u></a>
	ON	93.8	<a href="#"><u>64</u></a>
	ON	94.2	<a href="#"><u>65</u></a>
	ON	94.5	<a href="#"><u>66</u></a>
	ON	95.5	<a href="#"><u>67</u></a>
	ON	95.7	<a href="#"><u>68</u></a>
	ON	98.8	<a href="#"><u>70</u></a>
	ON	102.1	<a href="#"><u>72</u></a>
	ON	116.4	<a href="#"><u>77</u></a>
	ON	117.8	<a href="#"><u>78</u></a>
	ON	123.3	<a href="#"><u>81</u></a>
	ON	128.2	<a href="#"><u>83</u></a>
	ON	128.3	<a href="#"><u>84</u></a>
	ON	128.7	<a href="#"><u>85</u></a>
	ON	128.9	<a href="#"><u>86</u></a>
	ON	132.8	<a href="#"><u>87</u></a>
	ON	149.1	<a href="#"><u>91</u></a>
	ON	150.1	<a href="#"><u>94</u></a>
	ON	151.2	<a href="#"><u>95</u></a>

<u>Site</u>	<u>Address</u>	<u>Distance (m)</u>	<u>Map Key</u>
	ON	153.3	<a href="#"><u>98</u></a>
	ON	154.0	<a href="#"><u>99</u></a>
	ON	157.7	<a href="#"><u>101</u></a>
	ON	159.8	<a href="#"><u>102</u></a>
	ON	162.3	<a href="#"><u>104</u></a>
	ON	162.7	<a href="#"><u>105</u></a>
	ON	163.9	<a href="#"><u>107</u></a>
	ON	165.1	<a href="#"><u>109</u></a>
	ON	165.6	<a href="#"><u>110</u></a>
	ON	166.2	<a href="#"><u>111</u></a>
	ON	172.3	<a href="#"><u>115</u></a>
	ON	173.1	<a href="#"><u>117</u></a>
	ON	175.9	<a href="#"><u>122</u></a>
	ON	177.6	<a href="#"><u>126</u></a>
	ON	178.3	<a href="#"><u>128</u></a>
	ON	182.4	<a href="#"><u>132</u></a>
	ON	183.1	<a href="#"><u>133</u></a>
	ON	183.5	<a href="#"><u>134</u></a>
	ON	184.1	<a href="#"><u>136</u></a>
	ON	184.4	<a href="#"><u>137</u></a>
	ON	184.9	<a href="#"><u>138</u></a>
	ON	186.1	<a href="#"><u>139</u></a>
	ON	187.0	<a href="#"><u>141</u></a>

<u>Site</u>	<u>Address</u>	<u>Distance (m)</u>	<u>Map Key</u>
	ON	189.1	<a href="#"><u>143</u></a>
	ON	190.0	<a href="#"><u>144</u></a>
	ON	192.4	<a href="#"><u>146</u></a>
	ON	192.5	<a href="#"><u>147</u></a>
	ON	192.8	<a href="#"><u>149</u></a>
	ON	193.2	<a href="#"><u>150</u></a>
	ON	193.5	<a href="#"><u>151</u></a>
	ON	193.7	<a href="#"><u>152</u></a>
	ON	195.5	<a href="#"><u>154</u></a>
	ON	197.1	<a href="#"><u>155</u></a>
	ON	197.8	<a href="#"><u>156</u></a>
	ON	204.0	<a href="#"><u>158</u></a>
	ON	204.8	<a href="#"><u>160</u></a>
	ON	207.3	<a href="#"><u>163</u></a>
	ON	211.3	<a href="#"><u>164</u></a>
	ON	211.9	<a href="#"><u>165</u></a>
	ON	214.4	<a href="#"><u>169</u></a>
	ON	221.3	<a href="#"><u>172</u></a>
	ON	222.3	<a href="#"><u>174</u></a>
	ON	223.8	<a href="#"><u>175</u></a>
	ON	236.9	<a href="#"><u>189</u></a>
	ON	237.5	<a href="#"><u>190</u></a>
	ON	238.4	<a href="#"><u>192</u></a>

<u>Site</u>	<u>Address</u>	<u>Distance (m)</u>	<u>Map Key</u>
	ON	241.2	<a href="#"><u>196</u></a>
	ON	242.9	<a href="#"><u>198</u></a>
	ON	245.7	<a href="#"><u>199</u></a>
	ON	252.4	<a href="#"><u>202</u></a>
	ON	252.7	<a href="#"><u>205</u></a>
	ON	257.4	<a href="#"><u>212</u></a>
	ON	260.9	<a href="#"><u>217</u></a>
	ON	261.1	<a href="#"><u>218</u></a>
	ON	263.2	<a href="#"><u>219</u></a>
	ON	273.8	<a href="#"><u>229</u></a>
	ON	277.7	<a href="#"><u>233</u></a>
	ON	278.0	<a href="#"><u>234</u></a>
	ON	278.7	<a href="#"><u>235</u></a>
	ON	283.5	<a href="#"><u>239</u></a>
	ON	283.7	<a href="#"><u>240</u></a>
	ON	283.7	<a href="#"><u>241</u></a>
	ON	286.6	<a href="#"><u>245</u></a>
	ON	294.7	<a href="#"><u>254</u></a>
	ON	294.7	<a href="#"><u>255</u></a>

### **CA - Certificates of Approval**

A search of the CA database, dated 1985-Oct 30, 2011\* has found that there are 27 CA site(s) within approximately 0.30 kilometers of the project property.

<b><u>Site</u></b>	<b><u>Address</u></b>	<b><u>Distance (m)</u></b>	<b><u>Map Key</u></b>
Chateau Laurier Hotel GP Inc.	1 Rideau St Ottawa ON K1N 8S7	0.0	<a href="#"><u>2</u></a>
R.M. OF OTTAWA-CARLETON	WELLINGTON ST/MACKENZIE ST. OTTAWA CITY ON	7.7	<a href="#"><u>9</u></a>
City of Ottawa	MacKenzie Ave., Rideau St., Sussex Dr. Ottawa ON	35.6	<a href="#"><u>22</u></a>
City of Ottawa	1 Canal Lane Ottawa ON	46.8	<a href="#"><u>34</u></a>
OTTAWA CITY - SUSSEX DRIVE	RIDEAU FRONT/SUSSEX DRIVE OTTAWA CITY ON	68.7	<a href="#"><u>50</u></a>
R.M. OF OTTAWA-CARLETON	RIDEAU ST./SUSSEX DR. OTTAWA CITY ON	68.7	<a href="#"><u>50</u></a>
National Arts Centre-Centre National des Arts	53 Elgin Street Ottawa ON	125.2	<a href="#"><u>82</u></a>
Viking Rideau Corporation	50 Rideau St Ottawa ON K1N 9J7	146.4	<a href="#"><u>90</u></a>
U.S. EMBASSY	490 SUSSEX DR.,NEW OFFICE BLDG OTTAWA CITY ON K1N 1G8	169.8	<a href="#"><u>114</u></a>
U.S. EMBASSY	490 SUSSEX DRIVE (SWM) OTTAWA CITY ON K1N 1G8	169.8	<a href="#"><u>114</u></a>
R.M. OF OTTAWA-CARLETON	DALY AVE./RIDEAU RIVER OTTAWA CITY ON	176.0	<a href="#"><u>124</u></a>
R.M. OF OTTAWA-CARLETON	COL. BY DRIVE/DALY AVE. OTTAWA CITY ON	179.4	<a href="#"><u>130</u></a>
OTTAWA CITY	ELGIN ST./QUEEN ST. OTTAWA CITY ON	180.4	<a href="#"><u>131</u></a>
GWL Realty Advisors Inc.	20 and 24 York St Ottawa ON	191.2	<a href="#"><u>145</u></a>
U.S. EMBASSY	400 SUSSEX DR./YORK ST. OTTAWA CITY ON	212.8	<a href="#"><u>166</u></a>
MCDONALD'S RESTAURANTS OF CANADA LTD.	99 RIDEAU ST. OTTAWA CITY ON K1N 9L8	225.9	<a href="#"><u>177</u></a>
MCDONALD'S RESTAURANTS OF CANADA LTD.	99 RIDEAU STREET OTTAWA CITY ON K1N 9L8	225.9	<a href="#"><u>177</u></a>
Ottawa Convention Centre	55 Colonel By Dr Ottawa ON K1N 9J2	228.3	<a href="#"><u>180</u></a>
Ottawa Congress Centre	55 Colonel By Dr Ottawa ON K1N 9J2	228.3	<a href="#"><u>180</u></a>
BRITISH HIGH COMMISSION	80 ELGIN STREET OTTAWA CITY ON	237.6	<a href="#"><u>191</u></a>
R.M. OF OTTAWA-CARLETON	MACKENZIE AVE/MURRAY ST. OTTAWA ON	258.4	<a href="#"><u>214</u></a>
OTTAWA CITY - YORK ST.	YORK ST/SUSSEX DR/DALHOUSIE ST OTTAWA CITY ON	264.6	<a href="#"><u>223</u></a>
R.M. OF OTTAWA-CARLETON - YORK ST.	YORK ST/SUSSEX DR/DALHOUSIE ST OTTAWA CITY ON	264.6	<a href="#"><u>223</u></a>

<u>Site</u>	<u>Address</u>	<u>Distance (m)</u>	<u>Map Key</u>
	Byward and William Ottawa ON	266.9	<a href="#"><u>225</u></a>
	Byward and William Ottawa ON	266.9	<a href="#"><u>225</u></a>
PUBLIC WORKS & GOVERNMENT SERVICES CANAD	PARLIAMENT HILL OTTAWA ON	277.5	<a href="#"><u>232</u></a>
OTTAWA CITY - MURRAY STREET	PARENT STREET/CLARENCE STREET OTTAWA CITY ON	292.0	<a href="#"><u>251</u></a>

### **CFOT - Commercial Fuel Oil Tanks**

A search of the CFOT database, dated Oct 31, 2016 has found that there are 1 CFOT site(s) within approximately 0.30 kilometers of the project property.

<u>Site</u>	<u>Address</u>	<u>Distance (m)</u>	<u>Map Key</u>
SNC LAVALIN PROFAC	2 RIDEAU ST OTTAWA ON K1N 8X5	106.3	<a href="#"><u>73</u></a>

### **EASR - Environmental Activity and Sector Registry**

A search of the EASR database, dated Oct 31, 2016 has found that there are 2 EASR site(s) within approximately 0.30 kilometers of the project property.

<u>Site</u>	<u>Address</u>	<u>Distance (m)</u>	<u>Map Key</u>
MORGUARD REAL ESTATE INVESTMENT TRUST	47 CLARENCE STREET OTTAWA ON K1N 9K1	293.0	<a href="#"><u>253</u></a>
MORGUARD REAL ESTATE INVESTMENT TRUST	47 CLARENCE STREET OTTAWA ON K1N 9K1	293.0	<a href="#"><u>253</u></a>

### **EBR - Environmental Registry**

A search of the EBR database, dated 1994-Oct 2016 has found that there are 3 EBR site(s) within approximately 0.30 kilometers of the project property.

<u>Site</u>	<u>Address</u>	<u>Distance (m)</u>	<u>Map Key</u>
Chateau Laurier Hotel GP Inc.	1 Rideau Street Ottawa ON K1N 8S7	0.0	<a href="#"><u>2</u></a>
Oxford Properties Group Inc.	90 Sparks Street Ottawa ON K1P 5B4	259.9	<a href="#"><u>216</u></a>
690723 Ontario Inc.	90 Sparks Street Unit 1122 Ottawa K1P 5B4 CITY OF OTTAWA ON	263.2	<a href="#"><u>220</u></a>

### **ECA - Environmental Compliance Approval**

A search of the ECA database, dated Oct 31, 2016 has found that there are 1 ECA site(s) within approximately 0.30 kilometers of the

project property.

<u>Site</u>	<u>Address</u>	<u>Distance (m)</u>	<u>Map Key</u>
Public Works and Government Services Canada	2 Rideau Street City of Ottawa ON	106.3	<a href="#"><u>73</u></a>

## **EHS - ERIS Historical Searches**

A search of the EHS database, dated 1999-Aug 2016 has found that there are 46 EHS site(s) within approximately 0.30 kilometers of the project property.

<u>Site</u>	<u>Address</u>	<u>Distance (m)</u>	<u>Map Key</u>
	1 Rideau Ottawa ON K1N 8S7	0.0	<a href="#"><u>2</u></a>
	555 Mackenzie Avenue Ottawa ON K1A 0L5	41.9	<a href="#"><u>30</u></a>
	2 Rideau St Ottawa ON K1N8X5	106.9	<a href="#"><u>74</u></a>
	11 Colonel By Ottawa ON K1N 9H4	133.8	<a href="#"><u>88</u></a>
	11 Colonel By Drive Ottawa ON K1N 9H4	133.8	<a href="#"><u>88</u></a>
	11 Colonel By Drive Ottawa ON	133.8	<a href="#"><u>88</u></a>
	50 Rideau St Ottawa ON K1N 9J7	146.4	<a href="#"><u>90</u></a>
	50 Rideau St. Ottawa ON K1N 9J7	146.4	<a href="#"><u>90</u></a>
	73 Rideau Street Ottawa ON K1N 5W8	151.3	<a href="#"><u>96</u></a>
	73 Rideau Street Ottawa ON K1N 5W8	151.3	<a href="#"><u>96</u></a>
	73 Rideau St Ottawa ON K1N5W8	151.3	<a href="#"><u>96</u></a>
	73 Rideau Street Ottawa ON K1N 5W8	151.3	<a href="#"><u>96</u></a>
	73 Rideau Street Ottawa ON K1N 5W8	151.3	<a href="#"><u>96</u></a>
	73 Rideau Street Ottawa ON K1N 5W8	151.3	<a href="#"><u>96</u></a>
	20 York Street Ottawa ON	162.0	<a href="#"><u>103</u></a>
	25 Sparks St Ottawa ON	168.0	<a href="#"><u>112</u></a>
	40 and 46 Elgin Street Ottawa ON	175.8	<a href="#"><u>121</u></a>
	7 Clarence St Ottawa ON K1N5P4	179.1	<a href="#"><u>129</u></a>

<b><u>Site</u></b>	<b><u>Address</u></b>	<b><u>Distance (m)</u></b>	<b><u>Map Key</u></b>
	54 Elgin Street Ottawa ON K1P 5K6	184.1	<a href="#"><u>135</u></a>
	20-24 York St, 28 York St & 33 George St Ottawa ON	188.5	<a href="#"><u>142</u></a>
	20 And 24 York St Ottawa ON	191.2	<a href="#"><u>145</u></a>
	53 Elgin St Ottawa ON K1P5B8	206.1	<a href="#"><u>162</u></a>
	43-47 York Street Ottawa ON K1N 5S7	224.5	<a href="#"><u>176</u></a>
	99 Rideau Street Ottawa ON K1N 9L8	225.9	<a href="#"><u>177</u></a>
	22 Murray St Ottawa ON K1N1G9	226.1	<a href="#"><u>178</u></a>
	55 Colonel By Drive Ottawa ON K1N 9J2	228.3	<a href="#"><u>180</u></a>
	55 Colonel By Drive Ottawa ON K1N 9J2	228.3	<a href="#"><u>180</u></a>
	22 Murray Street Ottawa ON K1N9M5	230.7	<a href="#"><u>181</u></a>
	33-39 Clarence Street Ottawa ON K1N 5P4	232.6	<a href="#"><u>183</u></a>
	33-39 Clarence Street Ottawa ON K1N 5P4	232.6	<a href="#"><u>183</u></a>
	47 York St Ottawa ON K1N 5S7	233.2	<a href="#"><u>185</u></a>
	33 Clarence St Ottawa ON K1N5P4	241.1	<a href="#"><u>195</u></a>
	10 Rideau St & 55 Colonel By Dr Ottawa ON K1N9J1	246.1	<a href="#"><u>200</u></a>
	30 Murray St Ottawa ON	252.5	<a href="#"><u>203</u></a>
	22 Murray Street Ottawa ON K1N 9M5	254.2	<a href="#"><u>207</u></a>
	22 Murray Street Ottawa ON K1N 1G9	254.2	<a href="#"><u>207</u></a>
	22 Murray Street Ottawa ON K1N 1G9	254.2	<a href="#"><u>207</u></a>
	30 Murray St Ottawa ON K1N5M4	255.6	<a href="#"><u>210</u></a>
	70 George Street Ottawa ON K1N 5V9	256.1	<a href="#"><u>211</u></a>
	90 sparks street ottawa ON K1P 5B4	259.9	<a href="#"><u>216</u></a>
	62 William Street Ottawa ON K1N 7A3	263.8	<a href="#"><u>222</u></a>



<u>Site</u>	<u>Address</u>	<u>Distance (m)</u>	<u>Map Key</u>
	84 Wellington Ottawa ON	280.0	<a href="#"><u>236</u></a>
	84 Wellington St OTTAWA ON	280.0	<a href="#"><u>236</u></a>
	75 Albert St Ottawa ON K1P5E7	287.3	<a href="#"><u>246</u></a>
	10 Rideau St Ottawa ON K1N 9J1	289.9	<a href="#"><u>248</u></a>
	117 Rideau St Ottawa ON K1N5X4	291.8	<a href="#"><u>250</u></a>

### **EXP - List of TSSA Expired Facilities**

A search of the EXP database, dated Oct 31, 2016 has found that there are 4 EXP site(s) within approximately 0.30 kilometers of the project property.

<u>Site</u>	<u>Address</u>	<u>Distance (m)</u>	<u>Map Key</u>
PUBLIC WORKS CANADA NATIONAL CAPITAL DISTRICT THREE	2 RIDEAU ST OTTAWA ON K1N 8X5	106.3	<a href="#"><u>73</u></a>
PUBLIC WORKS CANADA NATIONAL CAPITAL DISTRICT THREE	2 RIDEAU ST OTTAWA ON	106.3	<a href="#"><u>73</u></a>
PUBLIC WORKS CANADA NATIONAL CAPITAL DISTRICT THREE	2 RIDEAU ST OTTAWA ON K1N 8X5	106.3	<a href="#"><u>73</u></a>
PUBLIC WORKS CANADA NATIONAL CAPITAL DISTRICT THREE	2 RIDEAU ST OTTAWA ON	106.3	<a href="#"><u>73</u></a>

### **FCS - Contaminated Sites on Federal Land**

A search of the FCS database, dated June 2000-Oct 2015 has found that there are 5 FCS site(s) within approximately 0.30 kilometers of the project property.

<u>Site</u>	<u>Address</u>	<u>Distance (m)</u>	<u>Map Key</u>
	Ottawa ON	100.4	<a href="#"><u>71</u></a>
	Ottawa ON	112.2	<a href="#"><u>76</u></a>
	Ottawa ON	177.4	<a href="#"><u>125</u></a>
	Ottawa ON	263.2	<a href="#"><u>221</u></a>
	Ottawa ON	268.9	<a href="#"><u>226</u></a>

### **FST - Fuel Storage Tank**

A search of the FST database, dated Oct 31, 2016 has found that there are 1 FST site(s) within approximately 0.30 kilometers of the project property.

<u>Site</u>	<u>Address</u>	<u>Distance (m)</u>	<u>Map Key</u>
PUBLIC WORKS GOVERNMENT SERVICES CANADA NCR REALTY SERVICES	2 RIDEAU ST OTTAWA ON K1N 8X5	106.3	<a href="#"><u>73</u></a>

### **FSTH - Fuel Storage Tank - Historic**

A search of the FSTH database, dated Pre-Jan 2010\* has found that there are 2 FSTH site(s) within approximately 0.30 kilometers of the project property.

<u>Site</u>	<u>Address</u>	<u>Distance (m)</u>	<u>Map Key</u>
PUBLIC WORKS GOVERNMENT SERVICES CANADA NCR REALTY SERVICES	2 RIDEAU ST OTTAWA ON K1N 8X5	106.9	<a href="#"><u>74</u></a>
PUBLIC WORKS GOVERNMENT SERVICES CANADA NCR REALTY SERVICES	2 RIDEAU ST OTTAWA ON K1N 8X5	106.9	<a href="#"><u>74</u></a>

### **GEN - Ontario Regulation 347 Waste Generators Summary**

A search of the GEN database, dated 1986-Sep 2016 has found that there are 263 GEN site(s) within approximately 0.30 kilometers of the project property.

<u>Site</u>	<u>Address</u>	<u>Distance (m)</u>	<u>Map Key</u>
FAIRMONT CHATEAU LAURIER	1 RIDEAU STREET OTTAWA ON	0.0	<a href="#"><u>1</u></a>
FAIRMONT CHATEAU LAURIER	1 RIDEAU STREET OTTAWA ON K1N 8S7	0.0	<a href="#"><u>1</u></a>
FAIRMONT CHATEAU LAURIER	1 RIDEAU STREET OTTAWA ON K1N 8S7	0.0	<a href="#"><u>2</u></a>
CHATEAU LAURIER HOTEL	1 RIDEAU STREET OTTAWA ON K1N 8S7	0.0	<a href="#"><u>2</u></a>
FAIRMONT CHATEAU LAURIER	1 RIDEAU STREET OTTAWA ON K1N 8S7	0.0	<a href="#"><u>2</u></a>
FAIRMONT CHATEAU LAURIER	1 RIDEAU STREET OTTAWA ON K1N 8S7	0.0	<a href="#"><u>2</u></a>
CANADIAN PACIFIC CHATEAU LAURIER HOTEL	1 RIDEAU STREET OTTAWA ON K1N 8S7	0.0	<a href="#"><u>2</u></a>
CP CHATEAU LAURIER 07- 225	1 RIDEAU STREET OTTAWA ON K1N 8S7	0.0	<a href="#"><u>2</u></a>
FAIRMONT CHATEAU LAURIER	1 RIDEAU STREET OTTAWA ON K1N 8S7	0.0	<a href="#"><u>4</u></a>
FAIRMONT CHATEAU LAURIER	1 RIDEAU STREET OTTAWA ON	0.0	<a href="#"><u>4</u></a>
FAIRMONT CHATEAU LAURIER	1 RIDEAU STREET OTTAWA ON K1N 8S7	0.0	<a href="#"><u>4</u></a>

<b>Site</b>	<b>Address</b>	<b>Distance (m)</b>	<b>Map Key</b>
PWGSC	1 WELLINGTON OTTAWA ON	0.0	<a href="#"><u>6</u></a>
PWGSC	1 WELLINGTON OTTAWA ON	0.0	<a href="#"><u>6</u></a>
PWGSC	1 WELLINGTON OTTAWA ON	0.0	<a href="#"><u>6</u></a>
GVT. OF CANADA-PUBLIC WORKS 17-746	CANADA CONNAUGHT BLDG. 525 MCKENZIE C/O 140 PROMENADE DU PORTAGE PHASE IV ON K1A 0M3	37.1	<a href="#"><u>24</u></a>
Public Works and Government Services Canada	525 MacKenzie Ave. Ottawa ON K1A 0L5	37.1	<a href="#"><u>24</u></a>
PUBLIC WORKS & GOVERNMENT SERVICES CAN.	CANADA CONNAUGHT BLDG. 525 MCKENZIE AVENUE OTTAWA ON K1A 0M3	40.1	<a href="#"><u>27</u></a>
BROOKFIELD LEPAGE JOHNSON CONTROLS	CONNAUGHT BUILDING 525 MACHENZIE AVENUE OTTAWA ON	40.1	<a href="#"><u>27</u></a>
GVT. OF CANADA-PUBLIC WORKS 17-746	CANADA CONNAUGHT BLDG. 525 MCKENZIE 525 MCKENZIE AVENUE OTTAWA ON K1A 0M3	40.1	<a href="#"><u>27</u></a>
PUBLIC WORKS & GOVERNMENT SERVICES CAN.	CANADA CONNAUGHT BUILDING 525 MCKENZIE AVENUE OTTAWA ON K1A 0M3	40.1	<a href="#"><u>27</u></a>
CANADIAN MUSEUM OF CONTEMPORARY PHOTO-	1 RIDEAU CANAL OTTAWA ON	46.8	<a href="#"><u>34</u></a>
CDN MUSEUM OF CONTEMPORARY PHOTOGRAPHY	1 RIDEAU CANAL OTTAWA ON	46.8	<a href="#"><u>34</u></a>
Public Works and Government Services Canada Environmental Services	555 MacKenzie Ave. Ottawa ON K1A 0L5	52.3	<a href="#"><u>40</u></a>
BROOKFIELD GLOBAL INTEGRATED SOLUTIONS	555 MACKENZIE AVENUE, CONNAUGHT BUILDING OTTAWA ON K1N 1K4	52.3	<a href="#"><u>40</u></a>
Public Works and Government Services Canada	555 MacKenzie Ave. Ottawa ON	52.3	<a href="#"><u>40</u></a>
Public Works and Government Services Canada	555 MacKenzie Ave. Ottawa ON K1A 0L5	52.3	<a href="#"><u>40</u></a>
Novatech Disaster Restoration Inc.	555 MacKENZIE AVE CCRA OTTAWA ON K1A 0L5	52.3	<a href="#"><u>40</u></a>
SNC LAVALIN O&M	555 MACKENZIE AVENUE, CONNAUGHT BUILDING OTTAWA ON	52.3	<a href="#"><u>40</u></a>
Public Works and Government Services Canada	555 MacKenzie Ave. Ottawa ON K1A 0L5	52.3	<a href="#"><u>40</u></a>
Public Works and Government Services Canada	555 MacKenzie Ave. Ottawa ON	52.3	<a href="#"><u>40</u></a>
Public Works and Government Services Canada	555 MacKenzie Ave. Ottawa ON	52.3	<a href="#"><u>40</u></a>
Public Works and Government Services Canada ESD	2 COLONEL BY OTTAWA ON K1A 0A3	91.2	<a href="#"><u>62</u></a>
Public Works and Government Services Canada	2 COLONEL BY OTTAWA ON	91.2	<a href="#"><u>62</u></a>
Public Works and Government Services Canada	2 COLONEL BY OTTAWA ON	91.2	<a href="#"><u>62</u></a>

<b><u>Site</u></b>	<b><u>Address</u></b>	<b><u>Distance (m)</u></b>	<b><u>Map Key</u></b>
Public Works and Government Services Canada	2 COLONEL BY OTTAWA ON	91.2	<a href="#"><u>62</u></a>
Public Works and Government Services Canada	2 COLONEL BY OTTAWA ON	91.2	<a href="#"><u>62</u></a>
Public Works and Government Services Canada	2 COLONEL BY OTTAWA ON K1A 0A3	91.2	<a href="#"><u>62</u></a>
Public Works and Government Services Canada	2 COLONEL BY OTTAWA ON	91.2	<a href="#"><u>62</u></a>
PUBLIC WORKS AND GOV'T SERVICES CANADA	CONFERENCE CENTRE 2 COLONEL BY OTTAWA ON	91.2	<a href="#"><u>62</u></a>
SNC Lavalin O & M	2 Rideau St Ottawa ON	106.3	<a href="#"><u>73</u></a>
SNC Lavalin O & M	2 Rideau St Ottawa ON	106.3	<a href="#"><u>73</u></a>
Public Works and Government Services Canada	2 Rideau Street Ottawa ON K1N 8X5	106.9	<a href="#"><u>74</u></a>
Public Works and Government Services Canada	2 Rideau Street Ottawa ON K1N 8X5	106.9	<a href="#"><u>74</u></a>
BROOKFIELD LEPAGE JOHNSON CONTROLS	GOVERNMENT CONFERENCE CENTRE 2 RIDEAU STREET OTTAWA ON K1N 8X5	106.9	<a href="#"><u>74</u></a>
NATIONAL ARTS CENTRE	53 ELGIN STREET OTTAWA ON K1P 1W1	125.2	<a href="#"><u>82</u></a>
NATIONAL ARTS CENTRE	53 ELGIN STREET OTTAWA ON K1P 1W1	125.2	<a href="#"><u>82</u></a>
NATIONAL ARTS CENTRE	53 ELGIN STREET OTTAWA ON K1P 1W1	125.2	<a href="#"><u>82</u></a>
NATIONAL ARTS CENTRE	53 ELGIN STREET OTTAWA ON	125.2	<a href="#"><u>82</u></a>
NATIONAL ARTS CENTRE	53 ELGIN STREET OTTAWA ON	125.2	<a href="#"><u>82</u></a>
NATIONAL ARTS CENTRE	53 ELGIN STREET OTTAWA ON	125.2	<a href="#"><u>82</u></a>
NATIONAL ARTS CENTRE	53 ELGIN STREET OTTAWA ON K1P 1W1	125.2	<a href="#"><u>82</u></a>
NATIONAL ARTS CENTRE	53 ELGIN STREET OTTAWA ON	125.2	<a href="#"><u>82</u></a>
The Westin Ottawa	11 Colonel By Drive Ottawa ON K1N 9H4	133.8	<a href="#"><u>88</u></a>
The Westin Ottawa	11 Colonel By Drive Ottawa ON K1N 9H4	133.8	<a href="#"><u>88</u></a>
The Westin Ottawa	11 Colonel By Drive Ottawa ON K1N 9H4	133.8	<a href="#"><u>88</u></a>
The Westin Ottawa	11 Colonel By Drive Ottawa ON K1N 9H4	133.8	<a href="#"><u>88</u></a>
The Westin Oawa	11 Colonel By Drive Ottawa ON K1N 9H4	133.8	<a href="#"><u>88</u></a>

<b><u>Site</u></b>		<b><u>Address</u></b>	<b><u>Distance (m)</u></b>	<b><u>Map Key</u></b>
WESTIN HOTEL LIMITED		11 COLONEL BY DRIVE OTTAWA ON K1N 9H4	133.8	<a href="#"><u>88</u></a>
WESTIN HOTEL LIMITED 293	42-	11 COLONEL BY DRIVE OTTAWA ON K1N 9H4	133.8	<a href="#"><u>88</u></a>
The Westin Ottawa		11 Colonel By Drive Ottawa ON K1N 9H4	133.8	<a href="#"><u>88</u></a>
WESTIN HOTEL		11 COLONEL BY DRIVE OTTAWA ON K1N 9H4	133.8	<a href="#"><u>88</u></a>
The Westin Ottawa		11 Colonel By Drive Ottawa ON	133.8	<a href="#"><u>88</u></a>
The Westin Ottawa		11 Colonel By Drive Ottawa ON K1N 9H4	133.8	<a href="#"><u>88</u></a>
The Westin Ottawa		11 Colonel By Drive Ottawa ON K1N 9H4	133.8	<a href="#"><u>88</u></a>
MONTGOMERY KONE ELEVATOR COMPANY LIMITED		RIDEAU CENTRE 50 RIDEAU STREET OTTAWA ON K1N 9J7	146.4	<a href="#"><u>90</u></a>
SCHINDLER ELEVATOR CORPORATION		50 Rideau Street Ottawa ON	146.4	<a href="#"><u>90</u></a>
RIDEAU CENTRE		300-50 RIDEAU STREET OTTAWA ON K1N 9J7	146.4	<a href="#"><u>90</u></a>
PHARMA PLUS DRUGS LTD. 31-665		50 RIDEAU STREET #125, OTTAWA C/O 5935 AIRPORT ROAD STE. 500 MISSISSAUGA ON K1N 9J7	146.4	<a href="#"><u>90</u></a>
PHARMA PLUS DRUGMARTS LTD.		50 RIDEAU STREET #105 OTTAWA ON K1N 9J7	146.4	<a href="#"><u>90</u></a>
SPORTS EXPERTS ONTARIO INC.		50 RIDEAU STREET OTTAWA ON K1N 9J7	146.4	<a href="#"><u>90</u></a>
BLACK PHOTO CORPORATION		RIDEAU CENTRE 50 RIDEAU STREET OTTAWA ON K1N 9J7	146.4	<a href="#"><u>90</u></a>
Rideau Transit Group		50 Rideau Street Ottawa ON K1N 9J7	146.4	<a href="#"><u>90</u></a>
MONTGOMERY KONE ELEVATOR CO. LTD.		RIDEAU CENTRE 50 RIDEAU ST. OTTAWA ON K1N 9J7	146.4	<a href="#"><u>90</u></a>
RIDEAU CENTRE		300-50 RIDEAU STREET OTTAWA ON K1N 9J7	146.4	<a href="#"><u>90</u></a>
SHOPPERS DRUG MART		50 RIDEAU STREET RIDEAU CENTRE OTTAWA ON K1N 9J7	146.4	<a href="#"><u>90</u></a>
Services Pharmaceutiques Socjeté Ltée		50 RIDEAU ST. Ottawa ON K1N 9J7	146.4	<a href="#"><u>90</u></a>
RIDEAU CENTRE		300-50 RIDEAU STREET OTTAWA ON	146.4	<a href="#"><u>90</u></a>
DIRECT FILM		50 RIDEAU ST., RIDEAU CENTRE SHOPPING CENTRE OTTAWA ON K1N 9J7	146.4	<a href="#"><u>90</u></a>
RIDEAU CENTRE		RIDEAU CENTRE SHOPPING CENTRE 50 RIDEAU STREET OTTAWA ON K1N 9J7	146.4	<a href="#"><u>90</u></a>
RIDEAU CENTRE		50 RIDEAU STREET RIDEAU SHOPPING CENTRE OTTAWA ON K1N 9J7	146.4	<a href="#"><u>90</u></a>

<b>Site</b>	<b>Address</b>	<b>Distance (m)</b>	<b>Map Key</b>
RIDEAU CENTRE	RIDEAU SHOPPING CENTRE 50 RIDEAU STREET OTTAWA ON K1N 9J7	146.4	<a href="#"><u>90</u></a>
BLACK PHOTO CORPORATION	50 RIDEAU STREET OTTAWA ON K1N 9J7	146.4	<a href="#"><u>90</u></a>
PHARMA PLUS DRUGS LTD	50 RIDEAU STREET #125 OTTAWA ON K1N 9J7	146.4	<a href="#"><u>90</u></a>
Services Pharmaceutiques Socjeté Ltee	50 RIDEAU ST. Ottawa ON	146.4	<a href="#"><u>90</u></a>
SPORTS EXPERTS	50 RIDEAU STREET OTTAWA ON K1N 9J7	146.4	<a href="#"><u>90</u></a>
RIDEAU CENTRE	300-50 RIDEAU STREET OTTAWA ON K1N 9J7	146.4	<a href="#"><u>90</u></a>
RIDEAU CENTRE	300-50 RIDEAU STREET OTTAWA ON K1N 9J7	146.4	<a href="#"><u>90</u></a>
PHARMA PLUS DRUGS LTD.	50 RIDEAU STREET, UNIT 125 OTTAWA ON K1N 9J7	146.4	<a href="#"><u>90</u></a>
Sears Canada Inc.	50 Rideau St. Ottawa ON K1N 9J7	146.4	<a href="#"><u>90</u></a>
DIRECT FILM (OUT OF BUSINESS) 13-364	50 RIDEAU ST., RIDEAU CENTRE SHOPPING CENTRE OTTAWA ON K1N 9J7	146.4	<a href="#"><u>90</u></a>
DIRECT FILM 13-364	50 RIDEAU ST., RIDEAU CENTRE SHOPPING CENTRE OTTAWA ON K1N 9J7	146.4	<a href="#"><u>90</u></a>
SCHINDLER ELEVATOR CORPORATION	50 Rideau Street Ottawa ON K1N 9J7	146.4	<a href="#"><u>90</u></a>
ASTRAL PHOTO	50 RIDEAU STREET OTTAWA ON K1N 9J7	146.4	<a href="#"><u>90</u></a>
RIDEAU CENTRE	300-50 RIDEAU STREET OTTAWA ON K1N 9J7	146.4	<a href="#"><u>90</u></a>
RIDEAU CENTRE	300-50 RIDEAU STREET OTTAWA ON K1N 9J7	146.4	<a href="#"><u>90</u></a>
RIDEAU CENTRE	300-50 RIDEAU STREET OTTAWA ON K1N 9J7	146.4	<a href="#"><u>90</u></a>
BLACK PHOTO CORPORATION	50 RIDEAU STREET, OTTAWA C/O 371 GOUGH ROAD MARKHAM ON K1N 9J7	146.4	<a href="#"><u>90</u></a>
SPORTS EXPERTS ONTARIO INC. 36-466	50 RIDEAU STREET OTTAWA ON K1N 9J7	146.4	<a href="#"><u>90</u></a>
SPORTS EXPERTS ONTARIO INC.	50 RIDEAU STREET OTTAWA ON K1N 9J7	146.4	<a href="#"><u>90</u></a>
Nordstrom Canada Retail, Inc	50 Rideau Street, Suite Y002 Ottawa ON	146.4	<a href="#"><u>90</u></a>
Sears Canada	50 RIDEAU ST OTTAWA ON K1N 9J7	146.4	<a href="#"><u>90</u></a>
Nordstrom Canada Retail, Inc	50 Rideau Street, Suite Y002 Ottawa ON K1N9J7	146.4	<a href="#"><u>90</u></a>
SCHINDLER ELEVATOR CORPORATION	50 Rideau Street Ottawa ON K1N 9J7	146.4	<a href="#"><u>90</u></a>

<b><u>Site</u></b>	<b><u>Address</u></b>	<b><u>Distance (m)</u></b>	<b><u>Map Key</u></b>
BLACK PHOTO CORPORATION 05-457	50 RIDEAU STREET - OTTAWA C/O 371 GOUGH ROAD MARKHAM ON K1N 9J7	146.4	<a href="#"><u>90</u></a>
MONTGOMERY KONE ELEVATOR CO. LTD. 25-439	RIDEAU CENTRE 50 RIDEAU ST. OTTAWA ON K1N 9J7	146.4	<a href="#"><u>90</u></a>
J.C. ROBINSON & SONS LTD.	JEANNE D'ARC INSTITUTE 489 SUSSEX DRIVE OTTAWA ON K1N 6Z5	149.2	<a href="#"><u>92</u></a>
The Hudson's Bay Company	73 Rideau Street Ottawa ON	151.3	<a href="#"><u>96</u></a>
The Hudson's Bay Company	73 Rideau Street Ottawa ON K1N 5W8	151.3	<a href="#"><u>96</u></a>
The Hudson's Bay Company	73 Rideau Street Ottawa ON K1N 5W8	151.3	<a href="#"><u>96</u></a>
The Hudson's Bay Company	73 Rideau Street Ottawa ON K1N 5W8	151.3	<a href="#"><u>96</u></a>
The Hudson's Bay Company	73 Rideau Street Ottawa ON K1N 5W8	151.3	<a href="#"><u>96</u></a>
The Hudson's Bay Company	73 Rideau Street Ottawa ON K1N 5W8	151.3	<a href="#"><u>96</u></a>
The Hudson's Bay Company	73 Rideau Street Ottawa ON K1N 5W8	151.3	<a href="#"><u>96</u></a>
Quad Construction	22 York Street Ottawa ON K1N 5S6	164.4	<a href="#"><u>108</u></a>
CANADIAN HOME CARE ASSOCIATION	17 YORK STREET SUITE 401 OTTAWA ON	169.1	<a href="#"><u>113</u></a>
UNITED STATES EMBASSY	490 SUSSEX DR. OTTAWA ON K1N 1G8	169.8	<a href="#"><u>114</u></a>
UNITED STATES EMBASSY	490 SUSSEX DR. OTTAWA ON K1N 1G8	169.8	<a href="#"><u>114</u></a>
UNITED STATES EMBASSY	490 SUSSEX DR. OTTAWA ON	169.8	<a href="#"><u>114</u></a>
UNITED STATES EMBASSY	490 SUSSEX DR. OTTAWA ON K1N 1G8	169.8	<a href="#"><u>114</u></a>
UNITED STATES EMBASSY	490 SUSSEX DR. OTTAWA ON	169.8	<a href="#"><u>114</u></a>
UNITED STATES EMBASSY	490 SUSSEX DR. OTTAWA ON K1N 1G8	169.8	<a href="#"><u>114</u></a>
UNITED STATES AMBASSY	490 SUSSEX DR. OTTAWA ON K1N 1G8	169.8	<a href="#"><u>114</u></a>
UNITED STATES EMBASSY	490 SUSSEX DR. OTTAWA ON K1N 1G8	169.8	<a href="#"><u>114</u></a>
UNITED STATES EMBASSY	490 SUSSEX DR. OTTAWA ON K1N 1G8	169.8	<a href="#"><u>114</u></a>
Standard Life Assurance Company	40 Elgin Street, Suite 201 Ontario ON K1P 5K6	172.8	<a href="#"><u>116</u></a>
ALLIED PROPERTIES REIT	40 ELGIN STREET, SUITE 201 OTTAWA ON K1P 1C7	172.8	<a href="#"><u>116</u></a>

<b><u>Site</u></b>	<b><u>Address</u></b>	<b><u>Distance (m)</u></b>	<b><u>Map Key</u></b>
ALLIED PROPERTIES REIT	40 ELGIN STREET, SUITE 201 OTTAWA ON	172.8	<a href="#"><u>116</u></a>
NATIONAL CAPITAL COMMISSION	202-40 Elgin St OTTAWA ON	172.8	<a href="#"><u>116</u></a>
NATIONAL CAPITAL COMMISSION	202-40 Elgin St OTTAWA ON K1P 1C7	172.8	<a href="#"><u>116</u></a>
NATIONAL CAPITAL COMMISSION	202-40 ELGIN STREET, 6TH FLOOR OTTAWA ON K1P 1C7	172.8	<a href="#"><u>116</u></a>
ALLIED PROPERTIES REIT	40 ELGIN STREET, SUITE 201 OTTAWA ON	172.8	<a href="#"><u>116</u></a>
NATIONAL CAPITAL COMMISSION	202-40 Elgin St OTTAWA ON K1P 1C7	172.8	<a href="#"><u>116</u></a>
THE CHAMBERS EQUITY LIMITED	40 ELGIN STREET, SUITE 201 OTTAWA ON K1P 1C7	172.8	<a href="#"><u>116</u></a>
ALLIED PROPERTIES REIT	40 ELGIN STREET, SUITE 201 OTTAWA ON K1P 5K6	172.8	<a href="#"><u>116</u></a>
NATIONAL CAPITAL COMMISSION	202-40 Elgin St OTTAWA ON K1P 1C7	172.8	<a href="#"><u>116</u></a>
ALLIED PROPERTIES REIT	40 ELGIN STREET, SUITE 201 OTTAWA ON K1P 1C7	172.8	<a href="#"><u>116</u></a>
NATIONAL CAPITAL COMMISSION	202-40 Elgin St OTTAWA ON K1P 1C7	172.8	<a href="#"><u>116</u></a>
Express, LLC	80 Rideau Street Ottawa ON K1N 9J7	173.5	<a href="#"><u>118</u></a>
OLRT Constructors/Dragados/EllisDon Corp	10 Rideau Street - Rideau Station (West Entrance) Ottawa ON K1N 1K4	173.5	<a href="#"><u>118</u></a>
2025020 ONTARIO INC	Chambers Building 42 Elgin Street Ottawa ON K1P 5K6	174.4	<a href="#"><u>119</u></a>
2025020 ONTARIO INC	Chambers Building 42 Elgin Street Ottawa ON K1P 5K6	174.4	<a href="#"><u>119</u></a>
NATIONAL CAPITAL COMMISSION	47 ELGIN STREET, CHAMBERS BUILDING OTTAWA ON	174.5	<a href="#"><u>120</u></a>
NATIONAL CAPITAL COMMISSION 28-902	47 ELGIN ST. CHAMBERS BLDG. C/O 161 LAURIER AVE. W. OTTAWA ON K1P 6J6	174.5	<a href="#"><u>120</u></a>
OTTAWA SCHOOL OF ART	35 George Street Ottawa ON K1N 8W5	177.9	<a href="#"><u>127</u></a>
OTTAWA SCHOOL OF ART 29-531	35 GEORGE STREET OTTAWA ON K1N 8W5	177.9	<a href="#"><u>127</u></a>
OTTAWA SCHOOL OF ART	35 George Street Ottawa ON K1N 8W5	177.9	<a href="#"><u>127</u></a>
OTTAWA SCHOOL OF ART	35 George Street Ottawa ON K1N 8W5	177.9	<a href="#"><u>127</u></a>
OTTAWA SCHOOL OF ART	35 GEORGE STREET OTTAWA ON K1N 8W5	177.9	<a href="#"><u>127</u></a>
OTTAWA SCHOOL OF ART	35 George Street Ottawa ON K1N 8W5	177.9	<a href="#"><u>127</u></a>



<b>Site</b>		<b>Address</b>	<b>Distance (m)</b>	<b>Map Key</b>
OTTAWA SCHOOL OF ART		35 George Street Ottawa ON K1N 8W5	177.9	<a href="#">127</a>
OTTAWA SCHOOL OF ART		35 George Street Ottawa ON K1N 8W5	177.9	<a href="#">127</a>
OTTAWA SCHOOL OF ART		35 George Street Ottawa ON	177.9	<a href="#">127</a>
PUBLIC WORKS AND GOV'T SERVICES CANADA		HOPE CHAMBERS BUILDING 63 SPARKS STREET OTTAWA ON K1P 5A6	204.4	<a href="#">159</a>
PUBLIC WORKS AND GOV'T SERVICES CANADA		63 SPARKS STREET HOPE CHAMBERS BUILDING OTTAWA ON K1P 5A6	204.4	<a href="#">159</a>
PUBLIC WORKS AND GOV'T SERVICES CANADA		HOPE CHAMBERS BUILDING 63 SPARKS STREET OTTAWA ON K1P 5A6	204.4	<a href="#">159</a>
Arnon Development Corporation Ltd.		61 Queen Street Ottawa ON K1P 5C4	205.4	<a href="#">161</a>
PUBLIC WORKS & GOVERNMENT SERV. CANADA		PRIVY COUNCIL 59 SPARKS STREET, ROOM B-4 OTTAWA ON K1P 6E4	216.9	<a href="#">170</a>
PUBLIC WORKS AND GOV'T. SERVICES CANADA		59 SPARKS STREET PRIVY COUNCIL OTTAWA ON K1P 6E4	216.9	<a href="#">170</a>
Public Works & Government Services		59 Sparks St. Ottawa ON	220.3	<a href="#">171</a>
PHOTO MINUTES ONT. INC. 346	31-	99 RIDEAU ST. OTTAWA ON K1N 9L8	225.9	<a href="#">177</a>
POPULAR PHOTO		5-99 RIDEAU STREET OTTAWA ON K1N 9L8	225.9	<a href="#">177</a>
POPULAR PHOTO		99 RIDEAU STREET UNIT 5 OTTAWA ON K1N 9L8	225.9	<a href="#">177</a>
PHOTO MINUTES ONT. INC.		99 RIDEAU ST. OTTAWA ON K1N 9L8	225.9	<a href="#">177</a>
Les Entreprises Dauray Enterprises		99 Rideau Street Ottawa ON K1N 9L8	225.9	<a href="#">177</a>
POPULAR PHOTO		99 RIDEAU STREET, UNIT 5 OTTAWA ON K1N 9L8	225.9	<a href="#">177</a>
KONE INC.		22 Murray St Ottawa ON	226.1	<a href="#">178</a>
PUBLIC WORKS AND GOV'T.SERVICES CANADA		NELMS BUILDING 67 SPARKS STREET OTTAWA ON K1P 5A5	226.5	<a href="#">179</a>
PUBLIC WORKS AND GOV'T.SERVICES CANADA		67 SPARKS STREET NELMS BUILDING OTTAWA ON K1P 5A5	226.5	<a href="#">179</a>
PUBLIC WORKS AND GOV'T.SERVICES CANADA		NELMS BUILDING 67 SPARKS STREET OTTAWA ON K1A 0M3	226.5	<a href="#">179</a>
Ottawa Convention Centre		55 Colonel By Drive Ottawa ON K1N 9J2	228.3	<a href="#">180</a>
Ottawa Convention Centre		55 Colonel By Drive Ottawa ON K1N 9J2	228.3	<a href="#">180</a>
Noritsu Canada Ltd.		55 Colonel By Drive Ottawa ON K1N 9J2	228.3	<a href="#">180</a>

<b>Site</b>	<b>Address</b>	<b>Distance (m)</b>	<b>Map Key</b>
OTTAWA CONGRESS CENTRE	55 COLONEL BY DRIVE OTTAWA ON K1N 9J2	228.3	<a href="#">180</a>
OTTAWA CONGRESS CENTRE 29-358	55 COLONEL BY DRIVE OTTAWA ON K1N 9J2	228.3	<a href="#">180</a>
Ottawa Convention Centre	55 Colonel By Drive Ottawa ON K1N 9J2	228.3	<a href="#">180</a>
Ottawa Convention Centre	55 Colonel By Drive Ottawa ON K1N 9J2	228.3	<a href="#">180</a>
Ottawa Convention Centre	55 Colonel By Drive Ottawa ON K1N 9J2	228.3	<a href="#">180</a>
BRITISH HIGH COMMISSION	80 ELGIN STREET OTTAWA ON	231.3	<a href="#">182</a>
BRITISH HIGH COMMISSION	80 ELGIN STREET OTTAWA ON K1P 5K7	231.3	<a href="#">182</a>
INTERCON REALTY	60 GEORGE STREET OTTAWA ON K1N 1J4	233.5	<a href="#">186</a>
GVT OF CAN.-PUBLIC WKS BLDG SERVS	NATIONAL ART CENTRE, 65 ELGIN ST. CONFED SQ., C/O P.O. BOX 1534, STN B OTTAWA ON K1P 5B8	234.2	<a href="#">188</a>
NATIONAL ARTS CENTRE	65 ELGIN STREET OTTAWA ON K1P 5B8	234.2	<a href="#">188</a>
GVT OF CANADA PUBLIC WORKS	(BLDG SERVICES), 65 ELGIN STREET C/O 140 PROMENADE DU PORTAGE - LEVEL 2 OTTAWA ON K1P 5B8	234.2	<a href="#">188</a>
NATIONAL ARTS CENTRE 459	31- 65 ELGIN STREET OTTAWA ON K1P 5B8	234.2	<a href="#">188</a>
BRITISH HIGH COMMISSION	80 ELGIN STREET OTTAWA ON K1P 5K7	237.6	<a href="#">191</a>
BRITISH HIGH COMMISSION	80 ELGIN STREET OTTAWA ON K1P 5K7	237.6	<a href="#">191</a>
BRITISH HIGH COMMISSION	80 ELGIN STREET OTTAWA ON K1P 5K7	237.6	<a href="#">191</a>
BRITISH HIGH COMMISSION	80 ELGIN STREET OTTAWA ON	237.6	<a href="#">191</a>
BRITISH HIGH COMMISSION	80 ELGIN STREET OTTAWA ON	237.6	<a href="#">191</a>
BRITISH HIGH COMMISSION	80 ELGIN STREET OTTAWA ON	237.6	<a href="#">191</a>
PUBLIC WORKS AND GOV'T SERVICES CANADA	SAXE BUILDING 73 SPARKS STREET OTTAWA ON K1P 5A5	250.1	<a href="#">201</a>
RON Engineering	60 Queen Street ottawa ON K1P 5Y7	252.5	<a href="#">204</a>
670662 Ontario Ltd	55 Byward Market Square Ottawa ON	254.7	<a href="#">209</a>
Conti Corp	30 Murray Street Ottawa ON K1N5M4	255.6	<a href="#">210</a>
PUBLIC WORKS AND GOV'T SERVICES CANADA	75 SPARKS STREET SAXE BUILDING OTTAWA ON K1P 5A5	257.5	<a href="#">213</a>

<b>Site</b>	<b>Address</b>	<b>Distance (m)</b>	<b>Map Key</b>
PUBLIC WORKS AND GOV'T SERVICES CANADA	SAXE BUILDING 75 SPARKS STREET____ OTTAWA ON K1P 5A5	257.5	<a href="#">213</a>
PUBLIC WORKS AND GOV'T SERVICES CANADA	SAXE BUILDING 75 SPARKS STREET OTTAWA ON K1P 5A5	257.5	<a href="#">213</a>
ROYAL BANK OF CANADA	90 SPARKS STREET OTTAWA ON K1P 5T6	259.9	<a href="#">216</a>
BLACK PHOTO CORPORATION 05-415	90 SPARKS ST., ROYAL BANK PLAZA, OTTAWA C/O 371 GOUGH ROAD MARKHAM ON L3R 4B6	259.9	<a href="#">216</a>
Public Works and Government Services Canada Environmental Services	90 Sparks Street Ottawa ON K1P 5B4	259.9	<a href="#">216</a>
Public Works and Government Services Canada	90 Sparks Street Ottawa ON	259.9	<a href="#">216</a>
ROYAL BANK OF CANADA 51- 032	90 SPARKS ST. OTTAWA ON K1P 5T6	259.9	<a href="#">216</a>
BLACK PHOTO CORPORATION	90 SPARKS ST., ROYAL BANK PLAZA, OTTAWA C/O 371 GOUGH ROAD MARKHAM ON L3R 4B6	259.9	<a href="#">216</a>
MAPLE LEAF PROPERTY MANAGEMENT	90 SPARKS STREET OTTAWA ON K1P 5B4	259.9	<a href="#">216</a>
GLOBE (OUT OF BUSINESS) LIMITED	90 SPARKS STREET OTTAWA ON K1P 5B4	259.9	<a href="#">216</a>
BLACK PHOTO CORPORATION	90 SPARKS ST., ROYAL BANK PLAZA, OTTAWA ON K1P 5B4	259.9	<a href="#">216</a>
BLACK PHOTO CORPORATION	ROYAL BANK PLAZA 90 SPARKS STREET OTTAWA ON K1P 5B4	259.9	<a href="#">216</a>
GLOBE (OUT OF BUSINESS) LIMITED	90 SPARKS STREET OTTAWA ON K1P 5B4	259.9	<a href="#">216</a>
Public Works and Government Services Canada	90 Sparks Street Ottawa ON K1P 5B4	259.9	<a href="#">216</a>
GLOBE REALTY MANAGEMENT LIMITED	90 SPARKS STREET OTTAWA ON K1P 5B4	259.9	<a href="#">216</a>
Public Works and Government Services Canada	90 Sparks Street Ottawa ON K1P 5B4	259.9	<a href="#">216</a>
ROYAL BANK OF CANADA	90 SPARKS STREET OTTAWA ON K1P 5T6	259.9	<a href="#">216</a>
BLACK PHOTO CORPORATION	90 SPARKS ST., ROYAL BANK PLAZA- OTTAWA C/O 371 GOUGH ROAD MARKHAM ON L3R 4B6	259.9	<a href="#">216</a>
MAPLE LEAF PROPERTY MANAGEMENT	90 SPARKS STREET OTTAWA ON K1P 5B4	259.9	<a href="#">216</a>
GLOBE (OUT OF BUSINESS) LIMITED	90 SPARKS STREET OTTAWA ON K1P 5B4	259.9	<a href="#">216</a>
Public Works and Government Services Canada	90 Sparks Street Ottawa ON K1P 5B4	259.9	<a href="#">216</a>
Public Works and Government Services Canada	90 Sparks Street Ottawa ON K1P 5B4	259.9	<a href="#">216</a>
MAPLE LEAF PROPERTY MANAGEMENT	90 SPARKS STREET OTTAWA ON K1P 5B4	259.9	<a href="#">216</a>

<b>Site</b>	<b>Address</b>	<b>Distance (m)</b>	<b>Map Key</b>
ROYAL BANK OF CANADA	90 SPARKS STREET OTTAWA ON K1P 5B4	259.9	<a href="#"><u>216</u></a>
Public Works & Government Services of Canada	90 SPARKS STREET, SUITE 1122 OTTAWA ON K1P 5B4	259.9	<a href="#"><u>216</u></a>
OXFORD PROPERTIES GROUP INC.	90 SPARKS STREET, SUITE 1122 OTTAWA ON K1P 5B4	259.9	<a href="#"><u>216</u></a>
Public Works and Government Services Canada	90 Sparks Street Ottawa ON	263.2	<a href="#"><u>220</u></a>
MAPLE LEAF PROPERTY MANAGEMENT	90 SPARKS STREET OTTAWA ON K1P 5B4	263.2	<a href="#"><u>220</u></a>
MAPLE LEAF PROPERTY MANAGEMENT	90 SPARKS STREET OTTAWA ON	263.2	<a href="#"><u>220</u></a>
PUBLIC WORKS AND GOV'T SERVICES CANADA	85 SPARKS STREET OTTAWA ON K1P 5A7	265.6	<a href="#"><u>224</u></a>
PUBLIC WORKS AND GOV'T SERVICES CANADA	59 & 85 SPARKS STREET__ 80 WELLINGTON STREET OTTAWA ON K1A 0M3	265.6	<a href="#"><u>224</u></a>
PUBLIC WORKS AND GOV'T SERVICES CANADA	59 & 85 SPARKS STREET 80 WELLINGTON STREET OTTAWA ON K1A 0M3	265.6	<a href="#"><u>224</u></a>
PUBLIC WORKS AND GOV'T. SERVICES CANADA	59 SPARKS STREET/85 SPARKS STREET 80 WELLINGTON STREET OTTAWA ON K1A 0M3	265.6	<a href="#"><u>224</u></a>
PUBLIC WORKS AND GOV'T SERVICES CANADA	85 SPARKS STREET OTTAWA ON K1P 5A7	265.6	<a href="#"><u>224</u></a>
PUBLIC WORKS AND GOV'T SERVICES CANADA	85 SPARKS STREET OTTAWA ON K1P 5A7	265.6	<a href="#"><u>224</u></a>
PUBLIC WORKS AND GOV'T SERVICES CANADA	85 SPARKS STREET OTTAWA ON	265.6	<a href="#"><u>224</u></a>
PUBLIC WORKS AND GOV'T SERVICES CANADA	85 SPARKS STREET OTTAWA ON K1P 5A7	265.6	<a href="#"><u>224</u></a>
PUBLIC WORKS AND GOV'T SERVICES CANADA	85 SPARKS STREET OTTAWA ON K1A 0M3	265.6	<a href="#"><u>224</u></a>
PUBLIC WORKS AND GOV'T SERVICES CANADA	85 SPARKS STREET OTTAWA ON K1P 5A7	265.6	<a href="#"><u>224</u></a>
PUBLIC WORKS AND GOV'T SERVICES CANADA	85 SPARKS STREET OTTAWA ON K1P 5A7	265.6	<a href="#"><u>224</u></a>
GVT. OF CAN.-PUBLIC WORKS CANADA	WEST BLOCK, PARLIAMENT BUILDINGS PARLIAMENT HILL, WELLINGTON STREET OTTAWA ON K1A 0M3	274.3	<a href="#"><u>231</u></a>
SENATE OF CANADA, PARLIAMENT HILL	CENTER BLOCK BDLG., MAINTENANCE SERVICE EAST FREIGHT DOOR, ROOM 669S OTTAWA ON K1A 0A4	277.5	<a href="#"><u>232</u></a>
SENATE OF CANADA, PARLIAMENT HILL	CENTER BLOCK BDLG., MAINTENANCE SERVICE EAST FREIGHT DOOR, ROOM 669S OTTAWA ON K1A 0A4	277.5	<a href="#"><u>232</u></a>
SENATE OF CANADA, PARLIAMENT HILL	CENTER BLOCK BDLG., MAINTENANCE SERVICE EAST FREIGHT DOOR, ROOM 669S OTTAWA ON	277.5	<a href="#"><u>232</u></a>
GVT. OF CAN.-PUBLIC WORKS CANADA	PARLIAMENT HILL-EAST, WEST & CENTRE BLK & LIBRARY, WELLINGTON ST./O'CONNOR OTTAWA ON K1A 0M3	277.5	<a href="#"><u>232</u></a>

<b><u>Site</u></b>	<b><u>Address</u></b>	<b><u>Distance (m)</u></b>	<b><u>Map Key</u></b>
PUBLIC WORKS AND GOV'T SERVICES CANADA	14 METCALFE STREET OTTAWA ON K1P 5L1	280.9	<a href="#"><u>237</u></a>
PUBLIC WORKS AND GOV'T SERVICES CANADA	MARSHALL BUILDING 14 METCALFE STREET OTTAWA ON K1A 0M3	280.9	<a href="#"><u>237</u></a>
PUBLIC WORKS AND GOV'T. SERVICES CANADA	MARSHALL BUILDING 14 METCALFE STREET OTTAWA ON K1A 0M3	280.9	<a href="#"><u>237</u></a>
PUBLIC WORKS AND GOV'T.SERVICES CANADA	14 METCALFE STREET MARSHALL BUILDING OTTAWA ON K1A 0M3	280.9	<a href="#"><u>237</u></a>
Dorsey School of Business	75 Albert Street Suite 101 Ottawa ON	287.3	<a href="#"><u>246</u></a>
Metcalfe Realty Company Limited	75 Albert Strret Ottawa ON	287.3	<a href="#"><u>246</u></a>
Dr. Lorne S. Weiner	211-75 Albert Street Ottawa ON K1P 5E7	287.3	<a href="#"><u>246</u></a>
Dorsey School of Business	75 Albert Street Suite 101 Ottawa ON K1P5E7	287.3	<a href="#"><u>246</u></a>
Metcalfe Realty Company Limited	75 Albert Strret Ottawa ON	287.3	<a href="#"><u>246</u></a>
Dorsey School of Business	75 Albert Street Suite 101 Ottawa ON	287.3	<a href="#"><u>246</u></a>
Dr. Lorne S. Weiner	211-75 Albert Street Ottawa ON	287.3	<a href="#"><u>246</u></a>
Metcalfe Realty Company Limited	75 Albert Strret Ottawa ON	287.3	<a href="#"><u>246</u></a>
Dorsey School of Business	75 Albert Street Suite 101 Ottawa ON	287.3	<a href="#"><u>246</u></a>
OLRT Constructors/Dragados/EllisDon Corp	117 Rideau Street - Rideau Station (East Entrance) Ottawa ON K1N 5X4	291.8	<a href="#"><u>250</u></a>
DUFRESNE PILING COMPANY (1967) LTD.	117 RIDEAU STREET OTTAWA ON K1N 5X4	291.8	<a href="#"><u>250</u></a>
Ottawa Convention Centre	55 Colonel By Drive Ottawa ON	292.2	<a href="#"><u>252</u></a>
Ottawa Convention Centre	55 Colonel By Drive Ottawa ON K1N 9J2	292.2	<a href="#"><u>252</u></a>
Public Works and Government Services Canada	47 CLARENCE STREET OTTAWA ON K1N 9K1	293.0	<a href="#"><u>253</u></a>
Morguard Investment Ltd.	Time Square, 47 Clarence Street Ottawa ON K1N 9K1	293.0	<a href="#"><u>253</u></a>
MORGUARD INVESTMENTS LTD.	47 CLARENCE STREET OTTAWA ON	293.0	<a href="#"><u>253</u></a>
Public Works and Government Services Canada	47 CLARENCE STREET OTTAWA ON K1N 9K1	293.0	<a href="#"><u>253</u></a>
Public Works and Government Services Canada	47 CLARENCE STREET OTTAWA ON K1N 9K1	293.0	<a href="#"><u>253</u></a>
PUBLIC WORKS GOVERNMENT SERVICES CANADA	100 WELLINGTON STREET OTTAWA ON K1P 5A1	295.8	<a href="#"><u>258</u></a>

## **HINC - TSSA Historic Incidents**

A search of the HINC database, dated 2006-June 2009\* has found that there are 3 HINC site(s) within approximately 0.30 kilometers of the project property.

<b><u>Site</u></b>	<b><u>Address</u></b>	<b><u>Distance (m)</u></b>	<b><u>Map Key</u></b>
	18-b York Street OTTAWA ON K1N 5S6	143.2	<a href="#"><u>89</u></a>
	42 YORK STREET OTTAWA ON K1N 5S6	192.5	<a href="#"><u>148</u></a>
	45 WILLIAMS STREET OTTAWA ON	295.0	<a href="#"><u>256</u></a>

## **INC - TSSA Incidents**

A search of the INC database, dated Aug 31, 2016 has found that there are 7 INC site(s) within approximately 0.30 kilometers of the project property.

<b><u>Site</u></b>	<b><u>Address</u></b>	<b><u>Distance (m)</u></b>	<b><u>Map Key</u></b>
	21 George Street, Ottawa ON	97.4	<a href="#"><u>69</u></a>
	1 York Street, Ottawa ON K1N 5S7	118.8	<a href="#"><u>79</u></a>
	18 YORK STREET, OTTAWA ON	143.2	<a href="#"><u>89</u></a>
	I WAS REDIRECTED TO 18 YORK ST IN OTTAWA FOR A REPORT OF AN EXPLOSION OF A STOVE ON K1N 5S6	143.2	<a href="#"><u>89</u></a>
	73 SPARKS STREET, OTTAWA ON	250.1	<a href="#"><u>201</u></a>
	55 Byward Market Square, Ottawa ON K1N 9C3	252.8	<a href="#"><u>206</u></a>
	75 ALBERT STREET, OTTAWA ON K1P 5Y9	287.3	<a href="#"><u>246</u></a>

## **NPCB - National PCB Inventory**

A search of the NPCB database, dated 1988-2008\* has found that there are 8 NPCB site(s) within approximately 0.30 kilometers of the project property.

<b><u>Site</u></b>	<b><u>Address</u></b>	<b><u>Distance (m)</u></b>	<b><u>Map Key</u></b>
NATIONAL CAPITAL COMMISSION	SUITE 202; 40 ELGIN STREET OTTAWA ON K1P 1C7	172.8	<a href="#"><u>116</u></a>
CANADA ALL- NEWS RADIO LTD.	69 SPARKS STREET Ottawa ON K1P 5A5	233.9	<a href="#"><u>187</u></a>
CANADA ALL-NEWS RADIO LTD.	69 SPARKS STREET OTTAWA ON K1P 5A5	233.9	<a href="#"><u>187</u></a>

<u>Site</u>	<u>Address</u>	<u>Distance (m)</u>	<u>Map Key</u>
CANADA ALL-NEWS RADIO LTD.	69 SPARKS ST OTTAWA ON K1P 5A5	233.9	<a href="#"><u>187</u></a>
PUBLIC WORKS CANADA	NATIONAL ARTS CENTRE; CONFEDERATION SQUARE OTTAWA ON K1P 5W1	234.2	<a href="#"><u>188</u></a>
GLOBE REALTY MANAGEMENT LTD	90 SPARKS STREET OTTAWA ON K1P 5B4	259.9	<a href="#"><u>216</u></a>
GLOBE REALTY MANAGEMENT LTD	90 SPARKS STREET OTTAWA ON K1P 5B4	259.9	<a href="#"><u>216</u></a>
PUBLIC WORKS CANADA	CENTRE BLOCK; PARLIAMENT HILL OTTAWA ON	277.5	<a href="#"><u>232</u></a>

### **NPRI - National Pollutant Release Inventory**

A search of the NPRI database, dated Dec 31, 2014 has found that there are 2 NPRI site(s) within approximately 0.30 kilometers of the project property.

<u>Site</u>	<u>Address</u>	<u>Distance (m)</u>	<u>Map Key</u>
LEGACY HOTELS	1 RIDEAU Street OTTAWA ON K1N8S7	0.0	<a href="#"><u>4</u></a>
SNC-LAVALIN PROFAC	555 Mackenzie Avenue Ottawa ON K1A0L5	11.4	<a href="#"><u>12</u></a>

### **OPCB - Inventory of PCB Storage Sites**

A search of the OPCB database, dated 1987-Oct 2004; 2012-Dec 2013 has found that there are 4 OPCB site(s) within approximately 0.30 kilometers of the project property.

<u>Site</u>	<u>Address</u>	<u>Distance (m)</u>	<u>Map Key</u>
GLOBE REALTY MANAGEMENT LTD	90 SPARKS STREET OTTAWA ON K1P 5B4	259.9	<a href="#"><u>216</u></a>
GLOBE REALTY MANAGEMENT LTD	90 SPARKS STREET OTTAWA ON K1P 5B4	259.9	<a href="#"><u>216</u></a>
GLOBE REALTY MANAGEMENT LTD	90 SPARKS STREET OTTAWA ON K1P 5B4	259.9	<a href="#"><u>216</u></a>
GLOBE REALTY MANAGEMENT LTD	90 SPARKS STREET OTTAWA ON K1P 5B4	259.9	<a href="#"><u>216</u></a>

### **PAP - Canadian Pulp and Paper**

A search of the PAP database, dated 1999, 2002, 2004, 2005, 2009 has found that there are 1 PAP site(s) within approximately 0.30 kilometers of the project property.

<u>Site</u>	<u>Address</u>	<u>Distance (m)</u>	<u>Map Key</u>
Canadian Book Manufacturers' Assn.	75 Albert St Suite 906 Ottawa ON K1P 5E7	287.3	<a href="#"><u>246</u></a>

## **PES - Pesticide Register**

A search of the PES database, dated Oct 31, 2016 has found that there are 8 PES site(s) within approximately 0.30 kilometers of the project property.

<b><u>Site</u></b>	<b><u>Address</u></b>	<b><u>Distance (m)</u></b>	<b><u>Map Key</u></b>
WOOLWORTH F W CO LTD STORE 757	47 RIDEAU STREET OTTAWA ON K1N 5W8	107.2	<a href="#"><u>75</u></a>
SHOPPERS DRUG MART #0631 (RIDEAU CENTRE)	50 RIDEAU ST OTTAWA ON K1N 9J7	146.4	<a href="#"><u>90</u></a>
SHOPPERS DRUG MART #0631 (RIDEAU CENTRE)	50 RIDEAU ST OTTAWA ON K1N 9J7	146.4	<a href="#"><u>90</u></a>
SHOPPERS DRUG MART #0631 (RIDEAU CENTRE)	50 RIDEAU ST OTTAWA ON K1N9J7	146.4	<a href="#"><u>90</u></a>
HUDSONS BAY LTD	73 RIDEAU ST OTTAWA ON K1N 5W8	151.3	<a href="#"><u>96</u></a>
HUDSONS BAY LTD	73 RIDEAU ST OTTAWA ON K1N 5W8	151.3	<a href="#"><u>96</u></a>
TRUDEL HARDWARE CO. LTD.	100 BESSERER OTTAWA ON K1N 6A6	283.9	<a href="#"><u>242</u></a>
TRUDEL HARDWARE CO. LTD.	100 BESSERER OTTAWA ON K1N 6A6	283.9	<a href="#"><u>242</u></a>

## **PINC - TSSA Pipeline Incidents**

A search of the PINC database, dated Aug 31, 2016 has found that there are 2 PINC site(s) within approximately 0.30 kilometers of the project property.

<b><u>Site</u></b>	<b><u>Address</u></b>	<b><u>Distance (m)</u></b>	<b><u>Map Key</u></b>
	50 RIDEAU STREET, OTTAWA ON	146.4	<a href="#"><u>90</u></a>
	115 Rideau Street, Ottawa ON	254.7	<a href="#"><u>208</u></a>

## **PRT - Private and Retail Fuel Storage Tanks**

A search of the PRT database, dated 1989-1996\* has found that there are 2 PRT site(s) within approximately 0.30 kilometers of the project property.

<b><u>Site</u></b>	<b><u>Address</u></b>	<b><u>Distance (m)</u></b>	<b><u>Map Key</u></b>
PUBLIC WORKS CANADA NATIONAL CAPITAL DISTRICT THRE	2 RIDEAU ST OTTAWA ON K1N 8X5	106.9	<a href="#"><u>74</u></a>
PUBLIC WORKS GOVERNMENT SERVICES CANADA NCR REALTY	2 RIDEAU ST OTTAWA ON K1N 8X5	106.9	<a href="#"><u>74</u></a>

## **PTTW - Permit to Take Water**



A search of the PTTW database, dated 1994-Oct 2016 has found that there are 2 PTTW site(s) within approximately 0.30 kilometers of the project property.

<u>Site</u>	<u>Address</u>	<u>Distance (m)</u>	<u>Map Key</u>
PCL Constructors Canada Inc.	2 Rideau St Ottawa ON	106.3	<a href="#"><u>73</u></a>
The Cadillac Fairview Corporation Limited	10 Rideau St Ottawa ON K1N 9J1	173.5	<a href="#"><u>118</u></a>

### **SCT - Scott's Manufacturing Directory**

A search of the SCT database, dated 1992-Mar 2011\* has found that there are 29 SCT site(s) within approximately 0.30 kilometers of the project property.

<u>Site</u>	<u>Address</u>	<u>Distance (m)</u>	<u>Map Key</u>
LE PRINT EXPRESS	50 RIDEAU ST OTTAWA ON K1N 9J7	146.4	<a href="#"><u>90</u></a>
Canadian Healthcare Assn	17 York St Suite 100 Ottawa ON K1N 9J6	169.1	<a href="#"><u>113</u></a>
McLoughlin Multimedia Publishing Ltd.	46 Elgin St Suite 100 Ottawa ON K1P 5K6	175.9	<a href="#"><u>123</u></a>
Feder of Cdn Municipalities	24 Clarence St Ottawa ON K1N 5P3	194.0	<a href="#"><u>153</u></a>
Forum	24 Clarence St Ottawa ON K1N 5P3	194.0	<a href="#"><u>153</u></a>
ARC PUBLICATIONS	63 SPARKS ST SUITE 800 OTTAWA ON K1P 5A6	204.4	<a href="#"><u>159</u></a>
R.L. Dixon Ltd.	63 Sparks St Unit 100 Ottawa ON K1P 5A6	204.4	<a href="#"><u>159</u></a>
R.L. Dixon Ltd.	65 Sparks St Unit 100 Ottawa ON K1P 5A5	214.4	<a href="#"><u>168</u></a>
R.L. Dixon Ltd.	71 Sparks St Ottawa ON K1P 5A5	216.9	<a href="#"><u>170</u></a>
R.L. Dixon Ltd.	71-1/2 Sparks St Ottawa ON K1P 5A5	216.9	<a href="#"><u>170</u></a>
Eco Latino Inc.	59 Sparks St Ottawa ON K1P 6C3	216.9	<a href="#"><u>170</u></a>
OTTAWA X PRESS	69 SPARKS ST OTTAWA ON K1P 5A5	233.9	<a href="#"><u>187</u></a>
The Ottawa Xpress	69 Sparks St Ottawa ON K1P 5A5	233.9	<a href="#"><u>187</u></a>
The Hill Times	69 Sparks St Ottawa ON K1P 5A5	233.9	<a href="#"><u>187</u></a>
Dixon Jewellers Ltd.	71.5 Sparks St Ottawa ON K1P 5A5	241.6	<a href="#"><u>197</u></a>
Intellectual Property Inst Cda	60 Queen St Suite 606 Ottawa ON K1P 5Y7	252.5	<a href="#"><u>204</u></a>

<b><u>Site</u></b>	<b><u>Address</u></b>	<b><u>Distance (m)</u></b>	<b><u>Map Key</u></b>
Rocky Mountain Chocolate	55 Byward Market Sq Ottawa ON K1N 9C3	252.8	<a href="#"><u>206</u></a>
Rocky Mountain Chocolate	55 By Ward Market Sq Ottawa ON K1N 9C3	252.8	<a href="#"><u>206</u></a>
NIVA Inc.	30 Murray St Suite 200 Ottawa ON K1N 5M4	255.6	<a href="#"><u>210</u></a>
Aubrey's Meats	59 York St Ottawa ON K1N 9B7	281.3	<a href="#"><u>238</u></a>
Appendix Sonovision - ITEP	75 Albert St Suite 500 Ottawa ON K1P 5E7	287.3	<a href="#"><u>246</u></a>
Child Welfare League of Canada	75 Albert St Suite 1001 Ottawa ON K1P 5E7	287.3	<a href="#"><u>246</u></a>
Child Welfare League of Canada	75 Albert St Suite 1001 Ottawa ON K1P 5E7	287.3	<a href="#"><u>246</u></a>
APPENDIX PUBLISHING INC.	75 ALBERT ST SUITE 205 OTTAWA ON K1P 5E7	287.3	<a href="#"><u>246</u></a>
Eurocopies and Printing Inc.	44 Murray St Ottawa ON K1N 5M4	289.6	<a href="#"><u>247</u></a>
LE DROIT	47 Clarence St Suite 222 Ottawa ON K1N 9K1	293.0	<a href="#"><u>253</u></a>
TrialStat Corporation	47 Clarence St Suite 410 Ottawa ON K1N 9K1	293.0	<a href="#"><u>253</u></a>
LE DROIT DIV. GROUPE UNIMEDIA	47 CLARENCE ST ROOM 222 OTTAWA ON K1N 9K1	293.0	<a href="#"><u>253</u></a>
Journaux Régionaux GESCA Inc.	47 Clarence St Suite 222 Ottawa ON K1N 9K1	293.0	<a href="#"><u>253</u></a>

## **SPL - Ontario Spills**

A search of the SPL database, dated 1988-Jan 2016 has found that there are 38 SPL site(s) within approximately 0.30 kilometers of the project property.

<b><u>Site</u></b>	<b><u>Address</u></b>	<b><u>Distance (m)</u></b>	<b><u>Map Key</u></b>
	1 Rideau St Ottawa ON	0.0	<a href="#"><u>1</u></a>
	1 Rideau Centre Ottawa ON K1N 8S7	0.0	<a href="#"><u>2</u></a>
	1 Canal Lane Ottawa ON	46.8	<a href="#"><u>34</u></a>
DUFRESNE CONSTRUCTION	RIDEAU RIVER BEHIND 1111 SUSSEX DRIVE. MOTOR VEHICLE (OPERATING FLUID) OTTAWA CITY ON	63.7	<a href="#"><u>48</u></a>
Department of External Affairs and International Trade<UNOFFICIAL>	1100 Sussex Dr. OLD COURT HOUSE <UNOFFICIAL> Ottawa ON	72.2	<a href="#"><u>53</u></a>
	2 Rideau St SNC - LAVALIN PROFAC<UNOFFICIAL> Ottawa ON K1N 8X5	106.9	<a href="#"><u>74</u></a>

<b><u>Site</u></b>	<b><u>Address</u></b>	<b><u>Distance (m)</u></b>	<b><u>Map Key</u></b>
National Arts Centre-Centre National des Arts	53 Elgin Street Ottawa ON	125.2	<a href="#"><u>82</u></a>
	11 Colonel By Dr Ottawa ON K1N 9H4	133.8	<a href="#"><u>88</u></a>
Beacon Roofing Supply<UNOFFICIAL>	18 York St 18 YORK ST<UNOFFICIAL> Ottawa ON K1N 5S6	143.2	<a href="#"><u>89</u></a>
Direct Enegy Business	50 Rideau St Ottawa ON K1N 9J7	146.4	<a href="#"><u>90</u></a>
Brinks Canada	50 Rideau Street, "horseshoe" driveway RIDEAU CENTRE<UNOFFICIAL> Ottawa ON K1N 9J7	146.4	<a href="#"><u>90</u></a>
LOOMIS COURIER	50 RIDEAU ST. EAST OF SUSSEX ST. TRANSPORT TRUCK (CARGO) OTTAWA CITY ON K1N 9J7	146.4	<a href="#"><u>90</u></a>
Direct Enegy Business	50 Rideau St Ottawa ON K1N 9J7	146.4	<a href="#"><u>90</u></a>
	RIDEAU CENTRE OTTAWA CITY ON	146.4	<a href="#"><u>90</u></a>
Hudson's Bay Company	73 Rideau St. Ottawa ON	151.3	<a href="#"><u>96</u></a>
City of Ottawa	Elgin St and Wellington St Ottawa ON	152.1	<a href="#"><u>97</u></a>
	Wellington & Elgin Ottawa ON	152.1	<a href="#"><u>97</u></a>
OTTAWA TRANSIT	ON WELLINGTON ST. JUST EAST OF ELGIN ST. BUS OTTAWA CITY ON	152.1	<a href="#"><u>97</u></a>
	202 - 40 Elgin St Ottawa; Ottawa ON	172.8	<a href="#"><u>116</u></a>
OC Transpo<UNOFFICIAL>	Rideau Street westbound @ Rideau Centre<UNOFFICIAL> Ottawa ON	186.9	<a href="#"><u>140</u></a>
City of Ottawa	EB on Rideau St, btw Colonel By Dr and Nicholas St Ottawa ON	201.7	<a href="#"><u>157</u></a>
	Elgin St, near National Arts Centre ELGIN ST<UNOFFICIAL> Ottawa ON	221.8	<a href="#"><u>173</u></a>
OTTAWA, THE CITY OF	ELGIN STREET (& C/B) IN FRONT OF NATIONAL ARTS CENTRE MOTOR VEHICLE (OPERATING FLUID) OTTAWA CITY ON	221.8	<a href="#"><u>173</u></a>
	50 Colonel By Dr. Ottawa ON	232.7	<a href="#"><u>184</u></a>
Her Majesty the Queen in Right of the Foreign & Commonwealth Office<UNOFFICIAL>	80 Elgin St Ottawa ON	237.6	<a href="#"><u>191</u></a>
Her Majesty the Queen in Right of the Foreign & Commonwealth Office<UNOFFICIAL>	80 Elgin Street Ottawa ON	237.6	<a href="#"><u>191</u></a>
	62 George St, Downtown Ottawa ON	241.1	<a href="#"><u>194</u></a>
	60 Queen St Ottawa ON	252.5	<a href="#"><u>204</u></a>

<b><u>Site</u></b>	<b><u>Address</u></b>	<b><u>Distance (m)</u></b>	<b><u>Map Key</u></b>
Cascades Recovery Inc.	11 Metcalfe St Ottawa ON K1P 5K9	259.4	<a href="#"><u>215</u></a>
City of Ottawa	Albert & Elgin St. Ottawa ON	269.8	<a href="#"><u>227</u></a>
UNKNOWN	NEAR ALBERT & ELGIN ST. OTTAWA CITY ON	270.4	<a href="#"><u>228</u></a>
ZACK'S DINER	SW CORNER OF CLARENCE AND BYWARD STREETS OTTAWA CITY ON	274.1	<a href="#"><u>230</u></a>
	51 & 53 William Street Ottawa ON K1N 6Z9	285.5	<a href="#"><u>243</u></a>
Enbridge Gas Distribution Inc.	31 Williams Street Ottawa ON	286.5	<a href="#"><u>244</u></a>
Metcalfe Realty<UNOFFICIAL>	75 Albert Street Ottawa ON	287.3	<a href="#"><u>246</u></a>
HOME HEATING FUEL DELIVERY COM	59 WILLIAM STREET TANK TRUCK (CARGO) OTTAWA CITY ON K1N 6Z9	290.4	<a href="#"><u>249</u></a>
SILT ROAD CAFE.	SILT ROAD CAFE, 47 WILLIAM ST. 47 WILLIAM ST., OTTAWA OTTAWA CITY ON K1N 6Z9	295.2	<a href="#"><u>257</u></a>
AMERICAN EMBASSY	100 WELLINGTON STREET STORAGE TANK OTTAWA OTTAWA CITY ON K1P 5A1	295.8	<a href="#"><u>258</u></a>

### **WWIS - Water Well Information System**

A search of the WWIS database, dated Jun 30, 2016 has found that there are 8 WWIS site(s) within approximately 0.30 kilometers of the project property.

<b><u>Site</u></b>	<b><u>Address</u></b>	<b><u>Distance (m)</u></b>	<b><u>Map Key</u></b>
	Ottawa ON	63.4	<a href="#"><u>47</u></a>
	Ottawa ON	78.8	<a href="#"><u>58</u></a>
	ON	120.7	<a href="#"><u>80</u></a>
	Ottawa ON	149.6	<a href="#"><u>93</u></a>
	ON	157.7	<a href="#"><u>100</u></a>
	Ottawa ON	163.8	<a href="#"><u>106</u></a>
	OTTAWA ON	213.1	<a href="#"><u>167</u></a>
	Ottawa ON	240.9	<a href="#"><u>193</u></a>

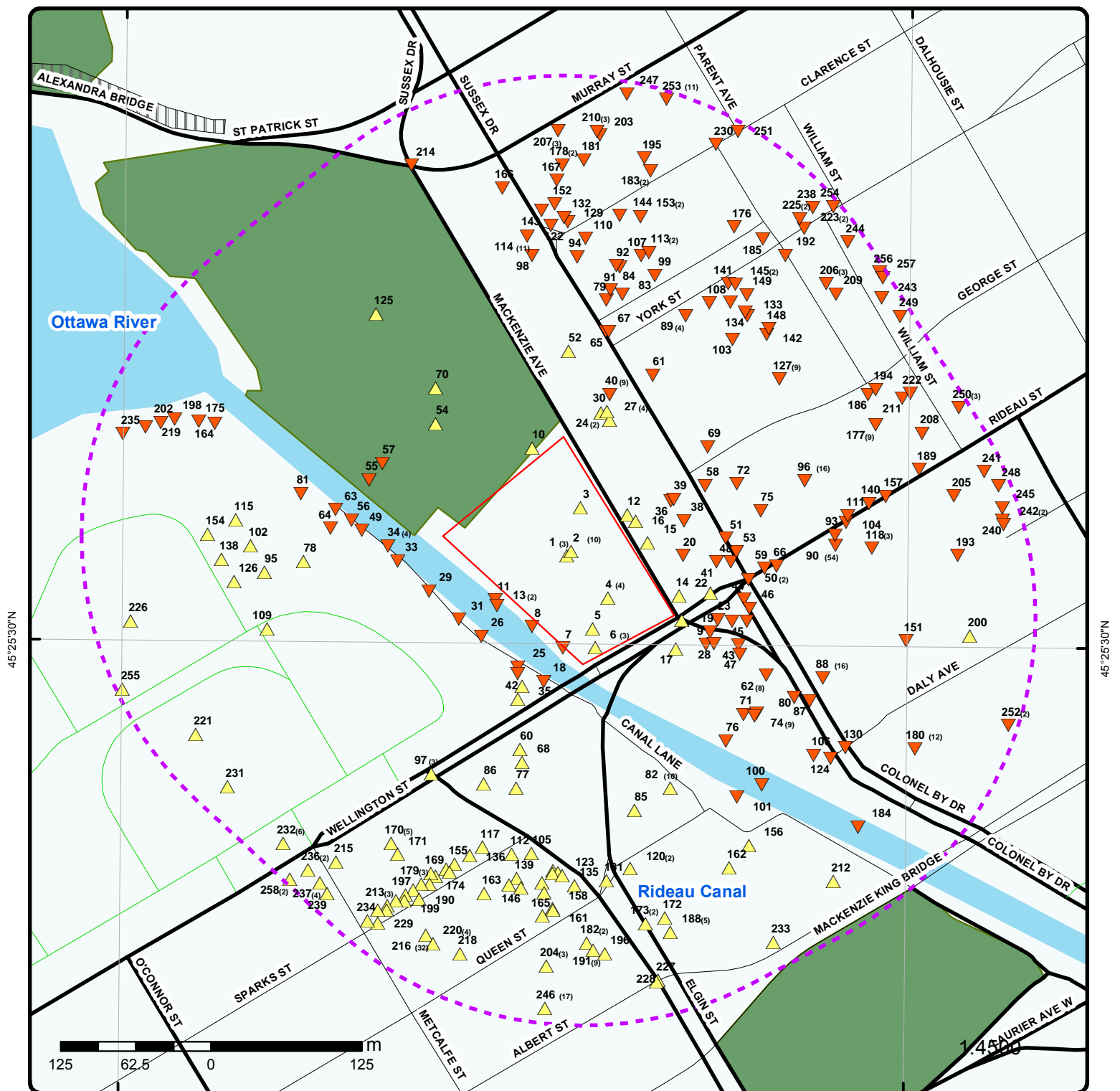

## Map : 0.3 Kilometer Radius

Address: 1 A Rideau St, Ottawa, ON, K1N8S7

Order No: 20161205075

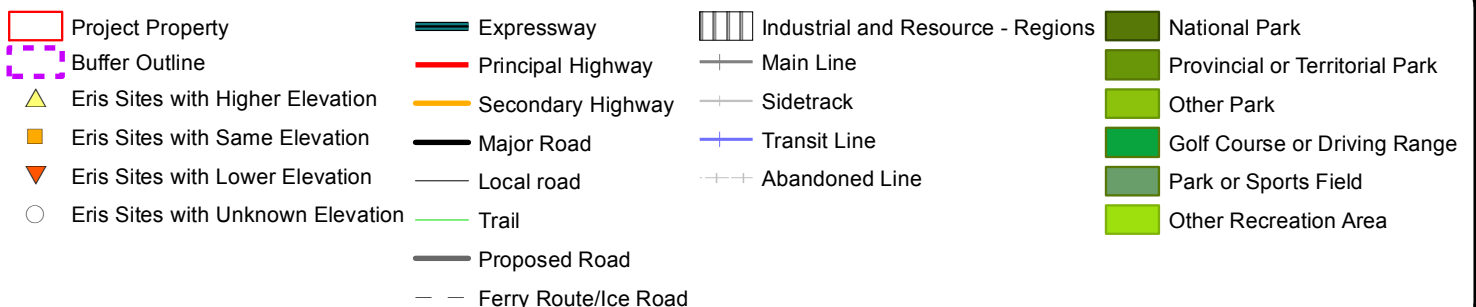



75°42'W

45°25'30"N

45°25'30"N



Source: Esri, DigitalGlobe, GeoEye, Earthstar Geographics, CNES/Airbus DS, USDA, USGS, AeroGRID, IGN, and the GIS User Community

**Aerial**

**Address: 1 A Rideau St, Ottawa, ON, K1N8S7**

Source: ESRI World Imagery

Order No: 20161205075

**ERIS**  
ENVIRONMENTAL RISK INFORMATION SERVICES



© Ecolog ERIS Ltd



## Detail Report

Map Key	Number of Records	Direction/ Distance (m)	Elevation (m)	Site	DB
<a href="#">1</a>	1 of 3	-/0.0	68.7	FAIRMONT CHATEAU LAURIER 1 RIDEAU STREET OTTAWA ON	GEN
<b>PO Box Num:</b> <b>Status:</b> <b>Country:</b> <b>Generator #:</b> ON0048170 <b>Approval Yrs::</b> 2013 <b>SIC Code:</b> 721111 <b>SIC Description:</b> HOTELS					
<b>--Details--</b>					
<b>Waste Code:</b>		146			
<b>Waste Description:</b>		OTHER SPECIFIED INORGANICS			
<b>Waste Code:</b>		212			
<b>Waste Description:</b>		ALIPHATIC SOLVENTS			
<b>Waste Code:</b>		148			
<b>Waste Description:</b>		INORGANIC LABORATORY CHEMICALS			
<b>Waste Code:</b>		252			
<b>Waste Description:</b>		WASTE OILS & LUBRICANTS			
<b>Waste Code:</b>		145			
<b>Waste Description:</b>		PAINT/PIGMENT/COATING RESIDUES			
<b>Waste Code:</b>		251			
<b>Waste Description:</b>		OIL SKIMMINGS & SLUDGES			
<b>Waste Code:</b>		213			
<b>Waste Description:</b>		PETROLEUM DISTILLATES			
<b>Waste Code:</b>		242			
<b>Waste Description:</b>		HALOGENATED PESTICIDES			
<b>Waste Code:</b>		112			
<b>Waste Description:</b>		ACID WASTE - HEAVY METALS			
<b>Waste Code:</b>		122			
<b>Waste Description:</b>		ALKALINE WASTES - OTHER METALS			
<b>Waste Code:</b>		121			
<b>Waste Description:</b>		ALKALINE WASTES - HEAVY METALS			
<b>Waste Code:</b>		331			
<b>Waste Description:</b>		WASTE COMPRESSED GASES			
<a href="#">1</a>	2 of 3	-/0.0	68.7	FAIRMONT CHATEAU LAURIER 1 RIDEAU STREET OTTAWA ON K1N 8S7	GEN

<i>Map Key</i>	<i>Number of Records</i>	<i>Direction/ Distance (m)</i>	<i>Elevation (m)</i>	<i>Site</i>	<i>DB</i>
<hr/>					
<b>PO Box Num:</b>					
<b>Status:</b>		Registered			
<b>Country:</b>		Canada			
<b>Generator #:</b>		ON0048170			
<b>Approval Yrs::</b>		As of Sep 2016			
<b>SIC Code:</b>					
<b>SIC Description:</b>					
 <b>--Details--</b>					
<b>Waste Code:</b>		112 C			
<b>Waste Description:</b>		Acid solutions - containing heavy metals			
<b>Waste Code:</b>		122 C			
<b>Waste Description:</b>		Alkaline slutions - containing other metals and non-metals (not cyanide)			
<b>Waste Code:</b>		121 C			
<b>Waste Description:</b>		Alkaline slutions - containing heavy metals			
<b>Waste Code:</b>		145 L			
<b>Waste Description:</b>		Wastes from the use of pigments, coatings and paints			
<b>Waste Code:</b>		145 I			
<b>Waste Description:</b>		Wastes from the use of pigments, coatings and paints			
<b>Waste Code:</b>		146 T			
<b>Waste Description:</b>		Other specified inorganic sludges, slurries or solids			
<b>Waste Code:</b>		146 R			
<b>Waste Description:</b>		Other specified inorganic sludges, slurries or solids			
<b>Waste Code:</b>		212 L			
<b>Waste Description:</b>		Aliphatic solvents and residues			
<b>Waste Code:</b>		252 L			
<b>Waste Description:</b>		Waste crankcase oils and lubricants			
<b>Waste Code:</b>		213 I			
<b>Waste Description:</b>		Petroleum distillates			
<b>Waste Code:</b>		251 L			
<b>Waste Description:</b>		Waste oils/sludges (petroleum based)			
<b>Waste Code:</b>		242 A			
<b>Waste Description:</b>		Halogenated pesticides and herbicides			
<b>Waste Code:</b>		331 I			
<b>Waste Description:</b>		Waste compressed gases including cylinders			
<hr/>					
<u>1</u>	3 of 3	-/0.0	68.7	1 Rideau St Ottawa ON	SPL
<b>Ref NO:</b>		4588-8Y9QE5			
<b>Contaminant Code:</b>		38			
<b>Contaminant Name:</b>		FREON R-318 (CFC)			
<b>Contaminant Quantity:</b>		303 kg			
<b>Incident Cause::</b>					
<b>Incident Dt:</b>		14-SEP-12			
<b>Incident Reason::</b>					
<b>Incident Summary::</b>		Fairmont Chateau Laurier: R318 loss from chiller			
<b>MOE Reported Dt:</b>		18-SEP-12			
<b>Environmental Impact::</b>		Not Anticipated			
<b>Nature of Impact::</b>					
<b>Receiving Medium::</b>					



Map Key	Number of Records	Direction/ Distance (m)	Elevation (m)	Site	DB
SAC Action Class:		Air Spills - Gases and Vapours			
Sector Source Type:					
Site Municipality:		Ottawa			
<a href="#">2</a>	1 of 10	-/0.0	68.7	Chateau Laurier Hotel GP Inc. 1 Rideau St Ottawa ON K1N 8S7	CA
Certificate #:		6356-85VNUW			
Application Year:		2010			
Issue Date:		6/11/2010			
Approval Type:		Air			
Status:		Approved			
Application Type:					
Client Name::					
Client Address::					
Client City::					
Client Postal Code::					
Project Description::					
Contaminants::					
Emission Control::					
<a href="#">2</a>	2 of 10	-/0.0	68.7	Chateau Laurier Hotel GP Inc. 1 Rideau Street Ottawa ON K1N 8S7	EBR
Year:		2009			
Notice Date:					
EBR Registry No.:		010-6492			
Ministry Ref. No.:		6651-7R6KPZ			
Notice Type:		Instrument Proposal			
Instrument Type::		(EPA s. 9) - Approval for discharge into the natural environment other than water (i.e. Air)			
Proposal Date::		April 21, 2009			
Location::		1 Rideau Street Ottawa K1N 8S7			
Proponent Address::		5090 Explorer Drive Mississauga Ontario Canada L4W 4T9			
<a href="#">2</a>	3 of 10	-/0.0	68.7	1 Rideau Ottawa ON K1N 8S7	EHS
Postal Code:					
City:					
Address2:					
Address1:					
Provstate:					
Order No.:		20050919019			
Addit. Info Ordered::					
Report Date:		9/26/2005			
Report Type:		Custom Report			
Search Radius (km):		0.25			
<a href="#">2</a>	4 of 10	-/0.0	68.7	FAIRMONT CHATEAU LAURIER 1 RIDEAU STREET OTTAWA ON K1N 8S7	GEN
PO Box Num:					
Status:					
Country:					
Generator #:		ON0048170			

<i>Map Key</i>	<i>Number of Records</i>	<i>Direction/ Distance (m)</i>	<i>Elevation (m)</i>	<i>Site</i>	<i>DB</i>
Approval Yrs:: SIC Code: SIC Description:		2010 721111 Hotels			
--Details--					
Waste Code: Waste Description:		112 ACID WASTE - HEAVY METALS			
Waste Code: Waste Description:		252 WASTE OILS & LUBRICANTS			
Waste Code: Waste Description:		212 ALIPHATIC SOLVENTS			
Waste Code: Waste Description:		145 PAINT/PIGMENT/COATING RESIDUES			
Waste Code: Waste Description:		148 INORGANIC LABORATORY CHEMICALS			
Waste Code: Waste Description:		146 OTHER SPECIFIED INORGANICS			
Waste Code: Waste Description:		121 ALKALINE WASTES - HEAVY METALS			
Waste Code: Waste Description:		213 PETROLEUM DISTILLATES			
Waste Code: Waste Description:		242 HALOGENATED PESTICIDES			
Waste Code: Waste Description:		122 ALKALINE WASTES - OTHER METALS			
Waste Code: Waste Description:		251 OIL SKIMMINGS & SLUDGES			
Waste Code: Waste Description:		331 WASTE COMPRESSED GASES			
<a href="#">2</a>	5 of 10	-/0.0	68.7	CHATEAU LAURIER HOTEL 1 RIDEAU STREET OTTAWA ON K1N 8S7	GEN
PO Box Num: Status: Country: Generator #: Approval Yrs:: SIC Code: SIC Description:		ON0048170 00,01 9111 HOTELS/MOTOR HOTELS			
--Details--					
Waste Code: Waste Description:		122 ALKALINE WASTES - OTHER METALS			
Waste Code: Waste Description:		148 INORGANIC LABORATORY CHEMICALS			
Waste Code: Waste Description:		213 PETROLEUM DISTILLATES			

Map Key	Number of Records	Direction/ Distance (m)	Elevation (m)	Site	DB
Waste Code: Waste Description:		252 WASTE OILS & LUBRICANTS			
<a href="#">2</a>	6 of 10	-/0.0	68.7	FAIRMONT CHATEAU LAURIER 1 RIDEAU STREET OTTAWA ON K1N 8S7	GEN
PO Box Num: Status: Country: Generator #: Approval Yrs:: SIC Code: SIC Description:		ON0048170 2009 721111 Hotels			
<b>--Details--</b>					
Waste Code: Waste Description:		112 ACID WASTE - HEAVY METALS			
Waste Code: Waste Description:		121 ALKALINE WASTES - HEAVY METALS			
Waste Code: Waste Description:		122 ALKALINE WASTES - OTHER METALS			
Waste Code: Waste Description:		145 PAINT/PIGMENT/COATING RESIDUES			
Waste Code: Waste Description:		146 OTHER SPECIFIED INORGANICS			
Waste Code: Waste Description:		148 INORGANIC LABORATORY CHEMICALS			
Waste Code: Waste Description:		212 ALIPHATIC SOLVENTS			
Waste Code: Waste Description:		213 PETROLEUM DISTILLATES			
Waste Code: Waste Description:		242 HALOGENATED PESTICIDES			
Waste Code: Waste Description:		251 OIL SKIMMINGS & SLUDGES			
Waste Code: Waste Description:		252 WASTE OILS & LUBRICANTS			
Waste Code: Waste Description:		331 WASTE COMPRESSED GASES			
<a href="#">2</a>	7 of 10	-/0.0	68.7	FAIRMONT CHATEAU LAURIER 1 RIDEAU STREET OTTAWA ON K1N 8S7	GEN
PO Box Num: Status: Country: Generator #:		ON0048170			

<i>Map Key</i>	<i>Number of Records</i>	<i>Direction/ Distance (m)</i>	<i>Elevation (m)</i>	<i>Site</i>	<i>DB</i>
<i>Approval Yrs::</i>		2011			
<i>SIC Code:</i>		721111			
<i>SIC Description:</i>		Hotels			
<b>--Details--</b>					
<i>Waste Code:</i>		252			
<i>Waste Description:</i>		WASTE OILS & LUBRICANTS			
<i>Waste Code:</i>		212			
<i>Waste Description:</i>		ALIPHATIC SOLVENTS			
<i>Waste Code:</i>		331			
<i>Waste Description:</i>		WASTE COMPRESSED GASES			
<i>Waste Code:</i>		251			
<i>Waste Description:</i>		OIL SKIMMINGS & SLUDGES			
<i>Waste Code:</i>		145			
<i>Waste Description:</i>		PAINT/PIGMENT/COATING RESIDUES			
<i>Waste Code:</i>		122			
<i>Waste Description:</i>		ALKALINE WASTES - OTHER METALS			
<i>Waste Code:</i>		112			
<i>Waste Description:</i>		ACID WASTE - HEAVY METALS			
<i>Waste Code:</i>		242			
<i>Waste Description:</i>		HALOGENATED PESTICIDES			
<i>Waste Code:</i>		121			
<i>Waste Description:</i>		ALKALINE WASTES - HEAVY METALS			
<i>Waste Code:</i>		213			
<i>Waste Description:</i>		PETROLEUM DISTILLATES			
<i>Waste Code:</i>		148			
<i>Waste Description:</i>		INORGANIC LABORATORY CHEMICALS			
<i>Waste Code:</i>		146			
<i>Waste Description:</i>		OTHER SPECIFIED INORGANICS			
<b><u>2</u></b>	<b>8 of 10</b>	<b>-/0.0</b>	<b>68.7</b>	<b>CANADIAN PACIFIC CHATEAU LAURIER HOTEL 1 RIDEAU STREET OTTAWA ON K1N 8S7</b>	<b>GEN</b>
<i>PO Box Num:</i>					
<i>Status:</i>					
<i>Country:</i>					
<i>Generator #:</i>		ON0048170			
<i>Approval Yrs::</i>		98,99			
<i>SIC Code:</i>		9111			
<i>SIC Description:</i>		HOTELS/MOTOR HOTELS			
<b>--Details--</b>					
<i>Waste Code:</i>		213			
<i>Waste Description:</i>		PETROLEUM DISTILLATES			
<i>Waste Code:</i>		252			
<i>Waste Description:</i>		WASTE OILS & LUBRICANTS			

Map Key	Number of Records	Direction/ Distance (m)	Elevation (m)	Site	DB
<a href="#">2</a>	9 of 10	-0.0	68.7	CP CHATEAU LAURIER 1 RIDEAU STREET OTTAWA ON K1N 8S7	07-225 <a href="#">GEN</a>
<div>PO Box Num:</div> <div>Status:</div> <div>Country:</div> <div>Generator #:</div> <div>Approval Yrs::</div> <div>SIC Code:</div> <div>SIC Description:</div> <div>ON0048170</div> <div>92,93,94,95,96,97</div> <div>9111</div> <div>HOTELS/MOTOR HOTELS</div>					
<div>--Details--</div> <div>Waste Code:</div> <div>Waste Description:</div> <div>213</div> <div>PETROLEUM DISTILLATES</div> <div>Waste Code:</div> <div>Waste Description:</div> <div>252</div> <div>WASTE OILS &amp; LUBRICANTS</div>					
<a href="#">2</a>	10 of 10	-0.0	68.7	1 Rideau Centre Ottawa ON K1N 8S7	<a href="#">SPL</a>
<div>Ref NO:</div> <div>Contaminant Code:</div> <div>Contaminant Name:</div> <div>Contaminant Quantity:</div> <div>Incident Cause::</div> <div>Incident Dt:</div> <div>Incident Reason::</div> <div>Incident Summary::</div> <div>MOE Reported Dt:</div> <div>Environmental Impact::</div> <div>Nature of Impact::</div> <div>Receiving Medium::</div> <div>SAC Action Class:</div> <div>Sector Source Type:</div> <div>Site Municipality:</div> <div>0262-7FGJKM</div> <div>38</div> <div>FREON R-134A (CFC)</div> <div>158 kg</div> <div></div> <div></div> <div></div> <div>Direct Energy: Sears Rideau Centre, R134A release.</div> <div>6/10/2008</div> <div>Confirmed</div> <div>Air Pollution</div> <div></div> <div>Air Spills - Gases and Vapours</div> <div></div> <div>Ottawa</div>					
<a href="#">3</a>	1 of 1	-0.0	72.5	ON	<a href="#">BORE</a>
<div>Borehole ID:</div> <div>Use:</div> <div>Drill Method::</div> <div>Easting::</div> <div>Location Accuracy::</div> <div>Elev. Reliability</div> <div>Note::</div> <div>Total Depth m::</div> <div>Township::</div> <div>Lot::</div> <div>Completion Date::</div> <div>Primary Water Use::</div> <div>613496</div> <div></div> <div></div> <div>445621</div> <div></div> <div></div> <div></div> <div>-999</div> <div></div> <div></div> <div></div> <div></div> <div></div> <div></div> <div>Type:</div> <div>Status::</div> <div>UTM Zone::</div> <div>Northing::</div> <div>Orig. Ground Elev m::</div> <div>DEM Ground Elev m::</div> <div>Borehole</div> <div></div> <div>18</div> <div>5030512</div> <div>71.6</div> <div>69.9</div> <div>Primary Name::</div> <div>Concession::</div> <div>Municipality:</div> <div>Static Water Level::</div> <div>Sec. Water Use::</div> <div></div> <div></div> <div></div> <div>-999.9</div> <div></div>					
<div>--Details--</div> <div>Stratum ID:</div> <div>Bottom Depth(m):</div> <div>218395365</div> <div>0.3</div> <div>Top Depth(m):</div> <div>Stratum Desc:</div> <div>0.0</div> <div>SILT.</div> <div>Stratum ID:</div> <div>Bottom Depth(m):</div> <div>218395366</div> <div>0.9</div> <div>Top Depth(m):</div> <div>Stratum Desc:</div> <div>0.3</div> <div>SAND. GREY,FIRM.</div>					

Map Key	Number of Records	Direction/ Distance (m)	Elevation (m)	Site	DB
Stratum ID: Bottom Depth(m):	218395367			Top Depth(m): Stratum Desc:	0.9 BEDROCK. CK. BEDROCK. 00000 015 00000025. SAND. BROWN,GREY, DENSE TO VERY DENSE.

<u>4</u>	1 of 4	-/0.0	72.3	FAIRMONT CHATEAU LAURIER 1 RIDEAU STREET OTTAWA ON K1N 8S7	GEN
<b>PO Box Num:</b> <b>Status:</b> <b>Country:</b> <b>Generator #:</b> ON0048170 <b>Approval Yrs::</b> As of May 2015 <b>SIC Code:</b> <b>SIC Description:</b>					
<b>--Details--</b>					
<b>Waste Code:</b>		146			
<b>Waste Description:</b>		Other specified inorganic sludges, slurries or solids			
<b>Waste Code:</b>		251			
<b>Waste Description:</b>		Waste oils/sludges (petroleum based)			
<b>Waste Code:</b>		122			
<b>Waste Description:</b>		Alkaline slutions - containing other metals and non-metals (not cyanide)			
<b>Waste Code:</b>		331			
<b>Waste Description:</b>		Waste compressed gases including cylinders			
<b>Waste Code:</b>		212			
<b>Waste Description:</b>		Aliphatic solvents and residues			
<b>Waste Code:</b>		213			
<b>Waste Description:</b>		Petroleum distillates			
<b>Waste Code:</b>		252			
<b>Waste Description:</b>		Waste crankcase oils and lubricants			
<b>Waste Code:</b>		121			
<b>Waste Description:</b>		Alkaline slutions - containing heavy metals			
<b>Waste Code:</b>		112			
<b>Waste Description:</b>		Acid solutions - containing heavy metals			
<b>Waste Code:</b>		242			
<b>Waste Description:</b>		Halogenated pesticides and herbicides			
<b>Waste Code:</b>		145			
<b>Waste Description:</b>		Wastes from the use of pigments, coatings and paints			

<u>4</u>	2 of 4	-/0.0	72.3	FAIRMONT CHATEAU LAURIER 1 RIDEAU STREET OTTAWA ON	GEN
<b>PO Box Num:</b> <b>Status:</b> <b>Country:</b> <b>Generator #:</b> ON0048170 <b>Approval Yrs::</b> 03,04,05,06,07,08					

Map Key	Number of Records	Direction/ Distance (m)	Elevation (m)	Site	DB
SIC Code:		721111			
SIC Description:		Hotels			
<b>--Details--</b>					
Waste Code:		242			
Waste Description:		HALOGENATED PESTICIDES			
Waste Code:		112			
Waste Description:		ACID WASTE - HEAVY METALS			
Waste Code:		112			
Waste Description:		ACID WASTE - HEAVY METALS			
Waste Code:		331			
Waste Description:		WASTE COMPRESSED GASES			
Waste Code:		121			
Waste Description:		ALKALINE WASTES - HEAVY METALS			
Waste Code:		122			
Waste Description:		ALKALINE WASTES - OTHER METALS			
Waste Code:		145			
Waste Description:		PAINT/PIGMENT/COATING RESIDUES			
Waste Code:		146			
Waste Description:		OTHER SPECIFIED INORGANICS			
Waste Code:		148			
Waste Description:		INORGANIC LABORATORY CHEMICALS			
Waste Code:		212			
Waste Description:		ALIPHATIC SOLVENTS			
Waste Code:		213			
Waste Description:		PETROLEUM DISTILLATES			
Waste Code:		251			
Waste Description:		OIL SKIMMINGS & SLUDGES			
Waste Code:		252			
Waste Description:		WASTE OILS & LUBRICANTS			
<u>4</u>	3 of 4	-0.0	72.3	FAIRMONT CHATEAU LAURIER 1 RIDEAU STREET OTTAWA ON K1N 8S7	GEN
PO Box Num:					
Status:					
Country:					
Generator #:		ON0048170			
Approval Yrs.:		2012			
SIC Code:		721111			
SIC Description:		Hotels			
<b>--Details--</b>					
Waste Code:		213			
Waste Description:		PETROLEUM DISTILLATES			
Waste Code:		122			
Waste Description:		ALKALINE WASTES - OTHER METALS			

Map Key	Number of Records	Direction/ Distance (m)	Elevation (m)	Site	DB
<b>Waste Code:</b> <b>Waste Description:</b>		145 PAINT/PIGMENT/COATING RESIDUES			
<b>Waste Code:</b> <b>Waste Description:</b>		112 ACID WASTE - HEAVY METALS			
<b>Waste Code:</b> <b>Waste Description:</b>		252 WASTE OILS & LUBRICANTS			
<b>Waste Code:</b> <b>Waste Description:</b>		251 OIL SKIMMINGS & SLUDGES			
<b>Waste Code:</b> <b>Waste Description:</b>		121 ALKALINE WASTES - HEAVY METALS			
<b>Waste Code:</b> <b>Waste Description:</b>		331 WASTE COMPRESSED GASES			
<b>Waste Code:</b> <b>Waste Description:</b>		148 INORGANIC LABORATORY CHEMICALS			
<b>Waste Code:</b> <b>Waste Description:</b>		146 OTHER SPECIFIED INORGANICS			
<b>Waste Code:</b> <b>Waste Description:</b>		212 ALIPHATIC SOLVENTS			
<b>Waste Code:</b> <b>Waste Description:</b>		242 HALOGENATED PESTICIDES			
<b>4</b>	<b>4 of 4</b>	<b>-/0.0</b>	<b>72.3</b>	<b>LEGACY HOTELS 1 RIDEAU Street OTTAWA ON K1N8S7</b>	<b>NPRI</b>
<b>Longitude:</b> <b>NPRI #:</b> <b>Year:</b> <b>Latitude:</b>		8800000202 2004			
<b>--Details--</b>					
<b>Units:</b> <b>Air:</b> <b>Water:</b> <b>Substances Released:</b> <b>Land:</b>		tonnes  Oxides of nitrogen (expressed as NO)			
<b>Units:</b> <b>Air:</b> <b>Water:</b> <b>Substances Released:</b> <b>Land:</b>		tonnes .031 Sulphur dioxide			
<b>Units:</b> <b>Air:</b> <b>Water:</b> <b>Substances Released:</b> <b>Land:</b>		tonnes  HFC-134a Hydrofluorocarbon			
<b>5</b>	<b>1 of 1</b>	<b>-/0.0</b>	<b>74.0</b>	<b>ON</b>	<b>BORE</b>



Map Key	Number of Records	Direction/ Distance (m)	Elevation (m)	Site	DB
<b>Borehole ID:</b>	613482			<b>Type:</b> Borehole	
<b>Use:</b>				<b>Status::</b>	
<b>Drill Method::</b>				<b>UTM Zone::</b> 18	
<b>Easting::</b> 445631				<b>Northing::</b> 5030412	
<b>Location Accuracy::</b>				<b>Orig. Ground Elev m::</b> 70.1	
<b>Elev. Reliability</b>				<b>DEM Ground Elev m::</b> 67.1	
<b>Note::</b>					
<b>Total Depth m::</b> -999				<b>Primary Name::</b>	
<b>Township::</b>				<b>Concession::</b>	
<b>Lot::</b>				<b>Municipality:</b>	
<b>Completion Date::</b>				<b>Static Water Level::</b> 12.2	
<b>Primary Water Use::</b>				<b>Sec. Water Use::</b>	
<b>--Details--</b>					
<b>Stratum ID:</b> 218395328				<b>Top Depth(m):</b> 0.0	
<b>Bottom Depth(m):</b> 1.5				<b>Stratum Desc:</b> SAND.	
<b>Stratum ID:</b> 218395329				<b>Top Depth(m):</b> 1.5	
<b>Bottom Depth(m):</b>				<b>Stratum Desc:</b> BEDROCK. SOFT. CLAY. LOOSE. CLAY. FIRM. SAND. COMPACT. BEDROCK. WATER STABLE AT 190.0 FE	

<u>6</u>	1 of 3	-/0.0	73.7	PWGSC 1 WELLINGTON OTTAWA ON	GEN
PO Box Num:					
Status:					
Country:					
Generator #:		ON2830911			
Approval Yrs::		As of May 2015			
SIC Code:					
SIC Description:					
--Details--					
Waste Code:		243			
Waste Description:		PCB			
Waste Code:		146			
Waste Description:		Other specified inorganic sludges, slurries or solids			
Waste Code:		264			
Waste Description:		Photoprocessing wastes			
Waste Code:		251			
Waste Description:		Waste oils/sludges (petroleum based)			

<a href="#">6</a>	2 of 3	-/0.0	73.7	PWGSC 1 WELLINGTON OTTAWA ON	GEN
<hr/>					
<b>PO Box Num:</b>					
<b>Status:</b>					
<b>Country:</b>					
<b>Generator #:</b>		ON2830911			
<b>Approval Yrs::</b>		2010			
<b>SIC Code:</b>		236220			
<b>SIC Description:</b>		Commercial and Institutional Building Construction			
<b>--Details--</b>					

Map Key	Number of Records	Direction/ Distance (m)	Elevation (m)	Site	DB
Waste Code: Waste Description:		264 PHOTOPROCESSING WASTES			
Waste Code: Waste Description:		146 OTHER SPECIFIED INORGANICS			
Waste Code: Waste Description:		251 OIL SKIMMINGS & SLUDGES			
Waste Code: Waste Description:		243 PCBS			
<a href="#">6</a>	3 of 3	-/0.0	73.7	PWGSC 1 WELLINGTON OTTAWA ON	GEN
PO Box Num: Status: Country: Generator #: Approval Yrs.: SIC Code: SIC Description:		ON2830911 2009 236220 Commercial and Institutional Building Construction			
--Details--					
Waste Code: Waste Description:		146 OTHER SPECIFIED INORGANICS			
Waste Code: Waste Description:		243 PCBS			
Waste Code: Waste Description:		251 OIL SKIMMINGS & SLUDGES			
Waste Code: Waste Description:		264 PHOTOPROCESSING WASTES			
<a href="#">7</a>	1 of 1	S/1.1	65.4	ON	BORE
Borehole ID: Use: Drill Method:: Easting:: Location Accuracy:: Elev. Reliability Note:: Total Depth m:: Township:: Lot:: Completion Date:: Primary Water Use::	804074 Geotechnical/Geological Investigation Rotary (conventional) 445606.37   6   11-DEC-1986			Type: Status:: UTM Zone:: Northing:: Orig. Ground Elev m:: DEM Ground Elev m:: Primary Name:: Concession:: Municipality: Static Water Level:: Sec. Water Use::	Borehole  18 5030395.94 64.5 61.2 BH.86-1   -999.9
--Details--					
Stratum ID: Bottom Depth(m):	218579166 1.5			Top Depth(m): Stratum Desc:	0.0 Concrete
Stratum ID: Bottom Depth(m):	218579167 3.9			Top Depth(m): Stratum Desc:	1.5 Occasional: Cob GROUT
Stratum ID:	218579168			Top Depth(m):	3.9

Map Key	Number of Records	Direction/ Distance (m)	Elevation (m)	Site	DB
Bottom Depth(m):	6.0			Stratum Desc:	Brown Fill-Misc Silt - Sand With: Gr Trace: Constr Debris Occasional: Cob Occ Blds
<a href="#">8</a>	1 of 1	SSW/5.3	65.4	ON	BORE
Borehole ID:	804081			Type:	Borehole
Use:	Geotechnical/Geological Investigation			Status::	
Drill Method::	Rotary (conventional)			UTM Zone::	18
Easting::	445580.55			Northing::	5030413.92
Location Accuracy::				Orig. Ground Elev m::	64.3
Elev. Reliability Note::				DEM Ground Elev m::	59.1
Total Depth m::	7.6			Primary Name::	BH.86-5
Township::				Concession::	
Lot::				Municipality:	
Completion Date::	23-DEC-1986			Static Water Level::	-999.9
Primary Water Use::				Sec. Water Use::	
<b>--Details--</b>					
Stratum ID:	218579193			Top Depth(m):	0.0
Bottom Depth(m):	0.2			Stratum Desc:	Sandstone
Stratum ID:	218579194			Top Depth(m):	0.2
Bottom Depth(m):	2.3			Stratum Desc:	Concrete
Stratum ID:	218579195			Top Depth(m):	2.3
Bottom Depth(m):	3.5			Stratum Desc:	Grey Compact to Dense Fill-Misc Sand - Gravel Trace: Si
Stratum ID:	218579196			Top Depth(m):	3.5
Bottom Depth(m):	5.3			Stratum Desc:	Limestone
Stratum ID:	218579197			Top Depth(m):	5.3
Bottom Depth(m):	7.4			Stratum Desc:	Dark Grey Compact Fill-Misc Silt - Sand With: Gr
Stratum ID:	218579198			Top Depth(m):	7.4
Bottom Depth(m):	7.6			Stratum Desc:	Black Silt With: Org M
<a href="#">9</a>	1 of 1	ESE/7.7	70.6	R.M. OF OTTAWA-CARLETON WELLINGTON ST/MACKENZIE ST. OTTAWA CITY ON	CA
Certificate #:	7-1230-97-				
Application Year:	97				
Issue Date:	12/3/1997				
Approval Type:	Municipal water				
Status:	Approved				
Application Type:					
Client Name::					
Client Address::					
Client City::					
Client Postal Code::					
Project Description::					
Contaminants::					
Emission Control::					
<a href="#">10</a>	1 of 1	NNW/9.5	73.8	ON	BORE

Map Key	Number of Records	Direction/ Distance (m)	Elevation (m)	Site	DB
<b>Borehole ID:</b>	613509			<b>Type:</b> Borehole	
<b>Use:</b>				<b>Status::</b>	
<b>Drill Method::</b>				<b>UTM Zone::</b> 18	
<b>Easting::</b>	445581			<b>Northing::</b> 5030562	
<b>Location Accuracy::</b>				<b>Orig. Ground Elev m::</b> 70.7	
<b>Elev. Reliability Note::</b>				<b>DEM Ground Elev m::</b> 72.5	
<b>Total Depth m::</b>	-999			<b>Primary Name::</b>	
<b>Township::</b>				<b>Concession::</b>	
<b>Lot::</b>				<b>Municipality:</b>	
<b>Completion Date::</b>				<b>Static Water Level::</b> -999.9	
<b>Primary Water Use::</b>				<b>Sec. Water Use::</b>	
<b>--Details--</b>					
<b>Stratum ID:</b>	218395417			<b>Top Depth(m):</b> 0.0	
<b>Bottom Depth(m):</b>	0.3			<b>Stratum Desc:</b> SAND. LOOSE.	
<b>Stratum ID:</b>	218395418			<b>Top Depth(m):</b> 0.3	
<b>Bottom Depth(m):</b>	0.9			<b>Stratum Desc:</b> CLAY. LOOSE.	
<b>Stratum ID:</b>	218395419			<b>Top Depth(m):</b> 0.9	
<b>Bottom Depth(m):</b>	3.0			<b>Stratum Desc:</b> CLAY.	
<b>Stratum ID:</b>	218395420			<b>Top Depth(m):</b> 3.0	
<b>Bottom Depth(m):</b>				<b>Stratum Desc:</b> BEDROCK. TILL. 00010 012 00025 008 00010007DENSE. BEDROCK. 00000 028 00025	
<b>11</b>	1 of 1	WSW/9.7	61.3	ON	BORE
<b>Borehole ID:</b>	804080			<b>Type:</b> Borehole	
<b>Use:</b>	Geotechnical/Geological Investigation			<b>Status::</b>	
<b>Drill Method::</b>	Rotary (conventional)			<b>UTM Zone::</b> 18	
<b>Easting::</b>	445549.96			<b>Northing::</b> 5030435.99	
<b>Location Accuracy::</b>				<b>Orig. Ground Elev m::</b> 65	
<b>Elev. Reliability Note::</b>				<b>DEM Ground Elev m::</b> 56.6	
<b>Total Depth m::</b>	1.8			<b>Primary Name::</b> BH.86-4	
<b>Township::</b>				<b>Concession::</b>	
<b>Lot::</b>				<b>Municipality:</b>	
<b>Completion Date::</b>	22-DEC-1986			<b>Static Water Level::</b> -999.9	
<b>Primary Water Use::</b>				<b>Sec. Water Use::</b>	
<b>--Details--</b>					
<b>Stratum ID:</b>	218579190			<b>Top Depth(m):</b> 0.0	
<b>Bottom Depth(m):</b>	0.2			<b>Stratum Desc:</b> Concrete	
<b>Stratum ID:</b>	218579191			<b>Top Depth(m):</b> 0.2	
<b>Bottom Depth(m):</b>	0.4			<b>Stratum Desc:</b> Crushed Stone With: Cl	
<b>Stratum ID:</b>	218579192			<b>Top Depth(m):</b> 0.4	
<b>Bottom Depth(m):</b>	1.8			<b>Stratum Desc:</b> Loose to Compact Fill-Misc Sand With: Gr	
<b>12</b>	1 of 1	ENE/11.4	71.6	SNC-LAVALIN PROFAC 555 Mackenzie Avenue Ottawa ON K1A0L5	NPRI
<b>Longitude:</b>					
<b>NPRI #:</b>	8800001451				
<b>Year:</b>	2004				
<b>Latitude:</b>					

Map Key	Number of Records	Direction/ Distance (m)	Elevation (m)	Site	DB
<b>--Details--</b>					
Units:		tonnes			
Air:					
Water:					
Substances Released:		Nitrogen oxides (expressed as NO2)			
Land:					
Units:		tonnes			
Air:					
Water:					
Substances Released:		Sulphur dioxide			
Land:					
Units:		tonnes			
Air:					
Water:					
Substances Released:		HFC-134a Hydrofluorocarbon			
Land:					

<a href="#">13</a>	1 of 2	SW/12.2	57.0	ON	BORE
<b>Borehole ID:</b>	804076			<b>Type:</b>	Borehole
<b>Use:</b>	Geotechnical/Geological Investigation			<b>Status::</b>	
<b>Drill Method::</b>	Rotary (conventional)			<b>UTM Zone::</b>	18
<b>Easting::</b>	445550.85			<b>Northing::</b>	5030431.47
<b>Location Accuracy::</b>				<b>Orig. Ground Elev m::</b>	62.3
<b>Elev. Reliability Note::</b>				<b>DEM Ground Elev m::</b>	56.5
<b>Total Depth m::</b>	3.7			<b>Primary Name::</b>	BH.86-2
<b>Township::</b>				<b>Concession::</b>	
<b>Lot::</b>				<b>Municipality:</b>	
<b>Completion Date::</b>	15-DEC-1986			<b>Static Water Level::</b>	-999.9
<b>Primary Water Use::</b>				<b>Sec. Water Use::</b>	
<b>--Details--</b>					
<b>Stratum ID:</b>	218579174			<b>Top Depth(m):</b>	0.0
<b>Bottom Depth(m):</b>	0.2			<b>Stratum Desc:</b>	Sandstone
<b>Stratum ID:</b>	218579175			<b>Top Depth(m):</b>	0.2
<b>Bottom Depth(m):</b>	0.3			<b>Stratum Desc:</b>	Red Brick
<b>Stratum ID:</b>	218579176			<b>Top Depth(m):</b>	0.3
<b>Bottom Depth(m):</b>	3.0			<b>Stratum Desc:</b>	Concrete
<b>Stratum ID:</b>	218579177			<b>Top Depth(m):</b>	3.0
<b>Bottom Depth(m):</b>	3.7			<b>Stratum Desc:</b>	Grey Fill-Misc Silt - Sand With: Gr W Cob

<a href="#">13</a>	2 of 2	SW/12.2	57.0	ON	BORE
<b>Borehole ID:</b>	804077			<b>Type:</b>	Borehole
<b>Use:</b>	Geotechnical/Geological Investigation			<b>Status::</b>	
<b>Drill Method::</b>	Rotary (conventional)			<b>UTM Zone::</b>	18
<b>Easting::</b>	445552.09			<b>Northing::</b>	5030430.95
<b>Location Accuracy::</b>				<b>Orig. Ground Elev m::</b>	62.3
<b>Elev. Reliability Note::</b>				<b>DEM Ground Elev m::</b>	56.7
<b>Total Depth m::</b>	3.3			<b>Primary Name::</b>	BH.86-3
<b>Township::</b>				<b>Concession::</b>	
<b>Lot::</b>				<b>Municipality:</b>	
<b>Completion Date::</b>	15-DEC-1986			<b>Static Water Level::</b>	-999.9
<b>Primary Water Use::</b>				<b>Sec. Water Use::</b>	

Map Key	Number of Records	Direction/ Distance (m)	Elevation (m)	Site	DB
<b>--Details--</b>					
<b>Stratum ID:</b>	218579178			<b>Top Depth(m):</b>	0.0
<b>Bottom Depth(m):</b>	0.2			<b>Stratum Desc:</b>	Sandstone
<b>Stratum ID:</b>	218579179			<b>Top Depth(m):</b>	0.2
<b>Bottom Depth(m):</b>	0.4			<b>Stratum Desc:</b>	Red Brick
<b>Stratum ID:</b>	218579180			<b>Top Depth(m):</b>	0.4
<b>Bottom Depth(m):</b>	2.9			<b>Stratum Desc:</b>	Concrete
<b>Stratum ID:</b>	218579181			<b>Top Depth(m):</b>	2.9
<b>Bottom Depth(m):</b>	3.3			<b>Stratum Desc:</b>	Grey-Brown Compact to Very Dense Fill-Misc Silt - Sand With: Cl W Gr Trace: Org M Occasional: Cob

<b>14</b>	<b>1 of 1</b>	<b>ESE/12.4</b>	<b>70.1</b>	<b>ON</b>	<b>BORE</b>
<b>Borehole ID:</b>	803876			<b>Type:</b>	Borehole
<b>Use:</b>	Geotechnical/Geological Investigation			<b>Status::</b>	
<b>Drill Method::</b>	Hollow stem auger			<b>UTM Zone::</b>	18
<b>Easting::</b>	445702.48			<b>Northing::</b>	5030439.64
<b>Location Accuracy::</b>				<b>Orig. Ground Elev m::</b>	65.8
<b>Elev. Reliability Note::</b>				<b>DEM Ground Elev m::</b>	68.6
<b>Total Depth m::</b>	2			<b>Primary Name::</b>	BH 3
<b>Township::</b>				<b>Concession::</b>	
<b>Lot::</b>				<b>Municipality:</b>	
<b>Completion Date::</b>	25-OCT-1985			<b>Static Water Level::</b>	-999.9
<b>Primary Water Use::</b>				<b>Sec. Water Use::</b>	
<b>--Details--</b>					
<b>Stratum ID:</b>	218578312			<b>Top Depth(m):</b>	0.0
<b>Bottom Depth(m):</b>	0.1			<b>Stratum Desc:</b>	Wood
<b>Stratum ID:</b>	218578313			<b>Top Depth(m):</b>	0.1
<b>Bottom Depth(m):</b>	0.4			<b>Stratum Desc:</b>	Grey Fill-Misc crushed gravel With: Cob
<b>Stratum ID:</b>	218578314			<b>Top Depth(m):</b>	0.4
<b>Bottom Depth(m):</b>	2.0			<b>Stratum Desc:</b>	Grey Bedrock Limestone

<b>15</b>	<b>1 of 1</b>	<b>E/13.6</b>	<b>71.0</b>	<b>ON</b>	<b>BORE</b>
<b>Borehole ID:</b>	803903			<b>Type:</b>	Borehole
<b>Use:</b>	Geotechnical/Geological Investigation			<b>Status::</b>	
<b>Drill Method::</b>	Rotary (conventional)			<b>UTM Zone::</b>	18
<b>Easting::</b>	445676.62			<b>Northing::</b>	5030483.62
<b>Location Accuracy::</b>				<b>Orig. Ground Elev m::</b>	65.8
<b>Elev. Reliability Note::</b>				<b>DEM Ground Elev m::</b>	69.7
<b>Total Depth m::</b>	1.1			<b>Primary Name::</b>	BH 7
<b>Township::</b>				<b>Concession::</b>	
<b>Lot::</b>				<b>Municipality:</b>	
<b>Completion Date::</b>	29-OCT-1985			<b>Static Water Level::</b>	-999.9
<b>Primary Water Use::</b>				<b>Sec. Water Use::</b>	
<b>--Details--</b>					
<b>Stratum ID:</b>	218578401			<b>Top Depth(m):</b>	0.1
<b>Bottom Depth(m):</b>	0.4			<b>Stratum Desc:</b>	Fill-Misc Gravel With: Sa

Map Key	Number of Records	Direction/ Distance (m)	Elevation (m)	Site	DB
<b>Stratum ID:</b>	218578402			<b>Top Depth(m):</b>	0.4
<b>Bottom Depth(m):</b>	1.1			<b>Stratum Desc:</b>	Grey Bedrock Limestone
<b>Stratum ID:</b>	218578400			<b>Top Depth(m):</b>	0.0
<b>Bottom Depth(m):</b>	0.1			<b>Stratum Desc:</b>	Concrete
<b>16</b>	1 of 1	<b>ENE/14.3</b>	<b>71.5</b>	<b>ON</b>	<b>BORE</b>
<b>Borehole ID:</b>	803869			<b>Type:</b>	Borehole
<b>Use:</b>	Geotechnical/Geological Investigation			<b>Status::</b>	
<b>Drill Method::</b>	Hollow stem auger			<b>UTM Zone::</b>	18
<b>Easting::</b>	445666.48			<b>Northing::</b>	5030501.31
<b>Location Accuracy::</b>				<b>Orig. Ground Elev m::</b>	70.6
<b>Elev. Reliability Note::</b>				<b>DEM Ground Elev m::</b>	69.9
<b>Total Depth m::</b>	6.3			<b>Primary Name::</b>	BH 2
<b>Township::</b>				<b>Concession::</b>	
<b>Lot::</b>				<b>Municipality:</b>	
<b>Completion Date::</b>	29-OCT-1985			<b>Static Water Level::</b>	1.7
<b>Primary Water Use::</b>				<b>Sec. Water Use::</b>	
<b>--Details--</b>					
<b>Stratum ID:</b>	218578289			<b>Top Depth(m):</b>	0.0
<b>Bottom Depth(m):</b>	1.2			<b>Stratum Desc:</b>	Brown Loose Fill-Misc sand silt With: Brk Frag W Blds W Constr Debris
<b>Stratum ID:</b>	218578290			<b>Top Depth(m):</b>	1.2
<b>Bottom Depth(m):</b>	1.6			<b>Stratum Desc:</b>	Brown Compact Till sand silt
<b>Stratum ID:</b>	218578291			<b>Top Depth(m):</b>	1.6
<b>Bottom Depth(m):</b>	6.3			<b>Stratum Desc:</b>	Grey Bedrock Limestone
<b>17</b>	1 of 1	<b>SE/25.3</b>	<b>71.5</b>	<b>ON</b>	<b>BORE</b>
<b>Borehole ID:</b>	803021			<b>Type:</b>	Borehole
<b>Use:</b>	Geotechnical/Geological Investigation			<b>Status::</b>	
<b>Drill Method::</b>	Hollow stem auger			<b>UTM Zone::</b>	18
<b>Easting::</b>	445700.03			<b>Northing::</b>	5030395.19
<b>Location Accuracy::</b>				<b>Orig. Ground Elev m::</b>	70.3
<b>Elev. Reliability Note::</b>				<b>DEM Ground Elev m::</b>	68.5
<b>Total Depth m::</b>	4.3			<b>Primary Name::</b>	BH 3
<b>Township::</b>				<b>Concession::</b>	
<b>Lot::</b>				<b>Municipality:</b>	
<b>Completion Date::</b>	28-FEB-1981			<b>Static Water Level::</b>	-999.9
<b>Primary Water Use::</b>				<b>Sec. Water Use::</b>	
<b>--Details--</b>					
<b>Stratum ID:</b>	218574592			<b>Top Depth(m):</b>	0.9
<b>Bottom Depth(m):</b>	2.1			<b>Stratum Desc:</b>	Brown Loose Fill-Misc Sand Trace: Si
<b>Stratum ID:</b>	218574593			<b>Top Depth(m):</b>	2.1
<b>Bottom Depth(m):</b>	4.1			<b>Stratum Desc:</b>	Brown Loose Fill-Misc Silt - Sand Trace: Brk Frag Tr Org M
<b>Stratum ID:</b>	218574594			<b>Top Depth(m):</b>	4.1
<b>Bottom Depth(m):</b>	4.3			<b>Stratum Desc:</b>	Brown Till sand silt With: Gr Trace: Cl
<b>Stratum ID:</b>	218574590			<b>Top Depth(m):</b>	0.0
<b>Bottom Depth(m):</b>	0.2			<b>Stratum Desc:</b>	Concrete

Map Key	Number of Records	Direction/ Distance (m)	Elevation (m)	Site	DB
<b>Stratum ID:</b>	218574591			<b>Top Depth(m):</b>	0.2
<b>Bottom Depth(m):</b>	0.9			<b>Stratum Desc:</b>	Brown Fill-Misc Sand - Gravel
<b>18</b>	1 of 1	<b>S/32.4</b>	<b>67.2</b>	<b>ON</b>	<b>BORE</b>
<b>Borehole ID:</b>	808517			<b>Type:</b>	Borehole
<b>Use:</b>	Geotechnical/Geological Investigation			<b>Status::</b>	
<b>Drill Method::</b>	Hollow stem auger			<b>UTM Zone::</b>	18
<b>Easting::</b>	445590.04			<b>Northing::</b>	5030368.25
<b>Location Accuracy::</b>				<b>Orig. Ground Elev m::</b>	64.6
<b>Elev. Reliability Note::</b>				<b>DEM Ground Elev m::</b>	68.5
<b>Total Depth m::</b>	4.9			<b>Primary Name::</b>	BH 1
<b>Township::</b>				<b>Concession::</b>	
<b>Lot::</b>				<b>Municipality:</b>	
<b>Completion Date::</b>	25-MAR-1976			<b>Static Water Level::</b>	4
<b>Primary Water Use::</b>				<b>Sec. Water Use::</b>	
<b>--Details--</b>					
<b>Stratum ID:</b>	218596673			<b>Top Depth(m):</b>	0.0
<b>Bottom Depth(m):</b>	0.1			<b>Stratum Desc:</b>	Asphalt
<b>Stratum ID:</b>	218596674			<b>Top Depth(m):</b>	0.1
<b>Bottom Depth(m):</b>	1.2			<b>Stratum Desc:</b>	Grey Loose to Compact Fill-Misc Sand - Gravel
<b>Stratum ID:</b>	218596675			<b>Top Depth(m):</b>	1.2
<b>Bottom Depth(m):</b>	4.9			<b>Stratum Desc:</b>	Brown to Grey Very Loose to Compact Fill-Misc Silt - Sand With: Gr Trace: Org M Occasional: Cob
<b>19</b>	1 of 1	<b>ESE/32.8</b>	<b>67.2</b>	<b>ON</b>	<b>BORE</b>
<b>Borehole ID:</b>	803014			<b>Type:</b>	Borehole
<b>Use:</b>	Geotechnical/Geological Investigation			<b>Status::</b>	
<b>Drill Method::</b>	Hollow stem auger			<b>UTM Zone::</b>	18
<b>Easting::</b>	445728.03			<b>Northing::</b>	5030409.17
<b>Location Accuracy::</b>				<b>Orig. Ground Elev m::</b>	68.9
<b>Elev. Reliability Note::</b>				<b>DEM Ground Elev m::</b>	67.8
<b>Total Depth m::</b>	7.6			<b>Primary Name::</b>	BH 1
<b>Township::</b>				<b>Concession::</b>	
<b>Lot::</b>				<b>Municipality:</b>	
<b>Completion Date::</b>	27-FEB-1981			<b>Static Water Level::</b>	2.3
<b>Primary Water Use::</b>				<b>Sec. Water Use::</b>	
<b>--Details--</b>					
<b>Stratum ID:</b>	218574556			<b>Top Depth(m):</b>	0.0
<b>Bottom Depth(m):</b>	0.1			<b>Stratum Desc:</b>	Concrete
<b>Stratum ID:</b>	218574557			<b>Top Depth(m):</b>	0.1
<b>Bottom Depth(m):</b>	0.4			<b>Stratum Desc:</b>	Fill-Misc Sand - Gravel
<b>Stratum ID:</b>	218574558			<b>Top Depth(m):</b>	0.4
<b>Bottom Depth(m):</b>	1.5			<b>Stratum Desc:</b>	Brown Dense Fill-Misc Sand Trace: Gr Occasional: Cl
<b>Stratum ID:</b>	218574559			<b>Top Depth(m):</b>	1.5
<b>Bottom Depth(m):</b>	3.0			<b>Stratum Desc:</b>	Black Compact to Loose Fill-Misc Silt - Sand Trace: Gr Tr Brk Frag Tr Org M
<b>Stratum ID:</b>	218574560			<b>Top Depth(m):</b>	3.0



Map Key	Number of Records	Direction/ Distance (m)	Elevation (m)	Site	DB
Bottom Depth(m):	3.2			Stratum Desc:	Grey-Brown Fill-Misc Silt - Sand With: Gr
Stratum ID:	218574561			Top Depth(m):	3.2
Bottom Depth(m):	4.1			Stratum Desc:	Concrete
Stratum ID:	218574562			Top Depth(m):	4.1
Bottom Depth(m):	7.6			Stratum Desc:	Grey Bedrock Limestone

<a href="#">20</a>	1 of 1	E/33.0	66.6	ON	BORE
Borehole ID:	803896			Type:	Borehole
Use:	Geotechnical/Geological Investigation			Status::	
Drill Method::	Rotary (conventional)			UTM Zone::	18
Easting::	445706.01			Northing::	5030473.07
Location Accuracy::				Orig. Ground Elev m::	65.8
Elev. Reliability Note::				DEM Ground Elev m::	67.8
Total Depth m::	2.3			Primary Name::	BH 6
Township::				Concession::	
Lot::				Municipality:	
Completion Date::	29-OCT-1985			Static Water Level::	-999.9
Primary Water Use::				Sec. Water Use::	
<b>--Details--</b>					
Stratum ID:	218578379			Top Depth(m):	0.0
Bottom Depth(m):	0.2			Stratum Desc:	Concrete With: Constr Debris
Stratum ID:	218578380			Top Depth(m):	0.2
Bottom Depth(m):	0.8			Stratum Desc:	Concrete VERY POROUS, UNCONSOLIDATED
Stratum ID:	218578381			Top Depth(m):	0.8
Bottom Depth(m):	1.1			Stratum Desc:	Grey Bedrock Limestone
Stratum ID:	218578382			Top Depth(m):	1.1
Bottom Depth(m):	2.3			Stratum Desc:	Grey Bedrock Limestone

<a href="#">21</a>	1 of 1	ESE/35.6	67.1	ON	BORE
Borehole ID:	809014			Type:	Borehole
Use:	Geotechnical/Geological Investigation			Status::	
Drill Method::	Hollow stem auger			UTM Zone::	18
Easting::	445724.85			Northing::	5030399.23
Location Accuracy::				Orig. Ground Elev m::	69.8
Elev. Reliability Note::				DEM Ground Elev m::	67.4
Total Depth m::	3.9			Primary Name::	BH 82-5
Township::				Concession::	
Lot::				Municipality:	
Completion Date::	24-AUG-1982			Static Water Level::	3.3
Primary Water Use::				Sec. Water Use::	
<b>--Details--</b>					
Stratum ID:	218598524			Top Depth(m):	2.2
Bottom Depth(m):	3.8			Stratum Desc:	Grey-Brown Very Stiff Fill-Misc Silty Clay With: Sa Occasional: Brk Frag
Stratum ID:	218598525			Top Depth(m):	3.8
Bottom Depth(m):	3.9			Stratum Desc:	Grey-Brown Till
Stratum ID:	218598522			Top Depth(m):	0.0

Map Key	Number of Records	Direction/ Distance (m)	Elevation (m)	Site	DB
Bottom Depth(m):	0.1			Stratum Desc:	Topsoil
Stratum ID:	218598523			Top Depth(m):	0.1
Bottom Depth(m):	2.2			Stratum Desc:	Brown Loose to Compact Fill-Misc Silt - Sand With: Gr Trace: Constr Debris
<a href="#">22</a>	1 of 1	ESE/35.6	68.7	City of Ottawa MacKenzie Ave., Rideau St., Sussex Dr. Ottawa ON	CA
Certificate #:	1453-5Z4J6W				
Application Year:	2004				
Issue Date:	5/25/2004				
Approval Type:	Municipal and Private Sewage Works				
Status:	Approved				
Application Type:					
Client Name::					
Client Address::					
Client City::					
Client Postal Code::					
Project Description::					
Contaminants::					
Emission Control::					
<a href="#">23</a>	1 of 1	ESE/36.6	66.0	ON	BORE
Borehole ID:	809009			Type:	Borehole
Use:	Geotechnical/Geological Investigation			Status::	
Drill Method::	Hollow stem auger			UTM Zone::	18
Easting::	445734.79			Northing::	5030419.54
Location Accuracy::				Orig. Ground Elev m::	68.5
Elev. Reliability Note::				DEM Ground Elev m::	68.1
Total Depth m::	3.9			Primary Name::	BH 82-3
Township::				Concession::	
Lot::				Municipality:	
Completion Date::	26-AUG-1982			Static Water Level::	-999.9
Primary Water Use::				Sec. Water Use::	
--Details--					
Stratum ID:	218598502			Top Depth(m):	0.9
Bottom Depth(m):	2.4			Stratum Desc:	Dark Brown Very Loose Fill-Misc Silt - Sand With: Gr W Brk Frag
Stratum ID:	218598503			Top Depth(m):	2.4
Bottom Depth(m):	3.9			Stratum Desc:	Grey-Brown Loose Till Silt - Sand With: Cl W Gr
Stratum ID:	218598499			Top Depth(m):	0.0
Bottom Depth(m):	0.2			Stratum Desc:	Asphalt
Stratum ID:	218598500			Top Depth(m):	0.2
Bottom Depth(m):	0.4			Stratum Desc:	Crushed Stone
Stratum ID:	218598501			Top Depth(m):	0.4
Bottom Depth(m):	0.9			Stratum Desc:	Brown Fill-Misc Sand Trace: Si
<a href="#">24</a>	1 of 2	NNE/37.1	73.4	GVT. OF CANADA-PUBLIC WORKS 17-746 CANADA CONNAUGHT BLDG. 525 MCKENZIE C/O 140 PROMENADE DU PORTAGE PHASE IV	GEN

Map Key	Number of Records	Direction/ Distance (m)	Elevation (m)	Site	DB
ON K1A 0M3					
<b>PO Box Num:</b> <b>Status:</b> <b>Country:</b> <b>Generator #:</b> ON0144793 <b>Approval Yrs::</b> 95 <b>SIC Code:</b> 8159 <b>SIC Description:</b> OTHER GEN. ADMIN.					
<b>--Details--</b> <b>Waste Code:</b> 243 <b>Waste Description:</b> PCB'S  <b>Waste Code:</b> 252 <b>Waste Description:</b> WASTE OILS & LUBRICANTS					
<a href="#">24</a>	2 of 2	NNE/37.1	73.4	Public Works and Government Services Canada 525 MacKenzie Ave. Ottawa ON K1A 0L5	GEN
<b>PO Box Num:</b> <b>Status:</b> <b>Country:</b> <b>Generator #:</b> ON3849002 <b>Approval Yrs::</b> 04,06 <b>SIC Code:</b> 911910 <b>SIC Description:</b> Other Federal Government Public Administration					
<b>--Details--</b> <b>Waste Code:</b> 113 <b>Waste Description:</b> ACID WASTE - OTHER METALS  <b>Waste Code:</b> 122 <b>Waste Description:</b> ALKALINE WASTES - OTHER METALS  <b>Waste Code:</b> 145 <b>Waste Description:</b> PAINT/PIGMENT/COATING RESIDUES  <b>Waste Code:</b> 212 <b>Waste Description:</b> ALIPHATIC SOLVENTS  <b>Waste Code:</b> 263 <b>Waste Description:</b> ORGANIC LABORATORY CHEMICALS  <b>Waste Code:</b> 331 <b>Waste Description:</b> WASTE COMPRESSED GASES					
<a href="#">25</a>	1 of 1	SSW/38.1	66.5	ON	BORE
<b>Borehole ID:</b> 808519 <b>Use:</b> Geotechnical/Geological Investigation <b>Drill Method::</b> Hollow stem auger <b>Easting::</b> 445568.7 <b>Location Accuracy::</b> <b>Elev. Reliability Note::</b> <b>Total Depth m::</b> 4.4 <b>Township::</b> <b>Lot::</b>					
<b>Type:</b> Borehole <b>Status::</b> <b>UTM Zone::</b> 18 <b>Northing::</b> 5030380.15 <b>Orig. Ground Elev m::</b> 64.3 <b>DEM Ground Elev m::</b> 64.9 <b>Primary Name::</b> BH 2 <b>Concession::</b> <b>Municipality:</b>					

Map Key	Number of Records	Direction/ Distance (m)	Elevation (m)	Site	DB
Completion Date:: Primary Water Use::	25-MAR-1976			Static Water Level:: Sec. Water Use::	-999.9
<b>--Details--</b>					
Stratum ID: Bottom Depth(m):	218596681 0.1			Top Depth(m): Stratum Desc:	0.0 Asphalt
Stratum ID: Bottom Depth(m):	218596682 0.9			Top Depth(m): Stratum Desc:	0.1 Grey Loose to Compact Fill-Misc Sand - Gravel
Stratum ID: Bottom Depth(m):	218596683 2.7			Top Depth(m): Stratum Desc:	0.9 Brown to Grey Loose Fill-Misc Silt - Sand With: Gr Trace: Org M Occasional: Cob

<a href="#">26</a>	1 of 1	SW/39.7	62.9	ON	BORE
Borehole ID: Use: Drill Method:: Easting:: Location Accuracy:: Elev. Reliability Note:: Total Depth m:: Township:: Lot:: Completion Date:: Primary Water Use::	808524 Geotechnical/Geological Investigation Hollow stem auger 445538.56   4.6   26-MAR-1976			Type: Status:: UTM Zone:: Northing:: Orig. Ground Elev m:: DEM Ground Elev m:: Primary Name:: Concession:: Municipality: Static Water Level:: Sec. Water Use::	Borehole   18 5030405.71 61.3 62.2 BH 3   .8
<b>--Details--</b>					
Stratum ID: Bottom Depth(m):	218596707 0.5			Top Depth(m): Stratum Desc:	0.0 Dark Brown Topsoil organic material
Stratum ID: Bottom Depth(m):	218596708 4.6			Top Depth(m): Stratum Desc:	0.5 Brown Loose Fill-Misc Silt - Sand Trace: Gr Tr Brk Frag Tr Org M Tr Constr Debris Occasional: Cob

<a href="#">27</a>	1 of 4	NNE/40.1	71.7	PUBLIC WORKS & GOVERNMENT SERVICES CAN. CANADA CONNAUGHT BLDG. 525 MCKENZIE AVENUE OTTAWA ON K1A 0M3	GEN
PO Box Num: Status: Country: Generator #: Approval Yrs:: SIC Code: SIC Description:	   ON0144793 92,93,96,97 8159 OTHER GEN. ADMIN.				
<b>--Details--</b>					
Waste Code: Waste Description:	146 OTHER SPECIFIED INORGANICS				
Waste Code: Waste Description:	243 PCB'S				
Waste Code:	252				

Map Key	Number of Records	Direction/ Distance (m)	Elevation (m)	Site	DB
<b>Waste Description:</b>		WASTE OILS & LUBRICANTS			
<a href="#">27</a>	2 of 4	NNE/40.1	71.7	BROOKFIELD LEPAGE JOHNSON CONTROLS CONNAUGHT BUILDING 525 MACHENZIE AVENUE OTTAWA ON	GEN
<b>PO Box Num:</b>					
<b>Status:</b>					
<b>Country:</b>					
<b>Generator #:</b>		ON0554818			
<b>Approval Yrs.:</b>		98,99,00,01			
<b>SIC Code:</b>		7512			
<b>SIC Description:</b>		NON-RES. BLDG. OPER.			
<b>--Details--</b>					
<b>Waste Code:</b>		121			
<b>Waste Description:</b>		ALKALINE WASTES - HEAVY METALS			
<b>Waste Code:</b>		145			
<b>Waste Description:</b>		PAINT/PIGMENT/COATING RESIDUES			
<b>Waste Code:</b>		146			
<b>Waste Description:</b>		OTHER SPECIFIED INORGANICS			
<b>Waste Code:</b>		212			
<b>Waste Description:</b>		ALIPHATIC SOLVENTS			
<b>Waste Code:</b>		213			
<b>Waste Description:</b>		PETROLEUM DISTILLATES			
<b>Waste Code:</b>		251			
<b>Waste Description:</b>		OIL SKIMMINGS & SLUDGES			
<b>Waste Code:</b>		252			
<b>Waste Description:</b>		WASTE OILS & LUBRICANTS			
<a href="#">27</a>	3 of 4	NNE/40.1	71.7	GVT. OF CANADA-PUBLIC WORKS 17-746 CANADA CONNAUGHT BLDG. 525 MCKENZIE 525 MCKENZIE AVENUE OTTAWA ON K1A 0M3	GEN
<b>PO Box Num:</b>					
<b>Status:</b>					
<b>Country:</b>					
<b>Generator #:</b>		ON0144793			
<b>Approval Yrs.:</b>		94			
<b>SIC Code:</b>		8159			
<b>SIC Description:</b>		OTHER GEN. ADMIN.			
<b>--Details--</b>					
<b>Waste Code:</b>		243			
<b>Waste Description:</b>		PCB'S			
<b>Waste Code:</b>		252			
<b>Waste Description:</b>		WASTE OILS & LUBRICANTS			
<a href="#">27</a>	4 of 4	NNE/40.1	71.7	PUBLIC WORKS & GOVERNMENT SERVICES CAN.	GEN

Map Key	Number of Records	Direction/ Distance (m)	Elevation (m)	Site	DB
CANADA CONNAUGHT BUILDING 525 MCKENZIE AVENUE OTTAWA ON K1A 0M3					
<b>PO Box Num:</b> <b>Status:</b> <b>Country:</b> <b>Generator #:</b> ON0144793 <b>Approval Yrs::</b> 98,99,00,01 <b>SIC Code:</b> 8159 <b>SIC Description:</b> OTHER GEN. ADMIN.					
<b>--Details--</b>					
<b>Waste Code:</b> 146 <b>Waste Description:</b> OTHER SPECIFIED INORGANICS					
<b>Waste Code:</b> 243 <b>Waste Description:</b> PCB'S					
<b>Waste Code:</b> 252 <b>Waste Description:</b> WASTE OILS & LUBRICANTS					
<a href="#">28</a>	1 of 1	ESE/40.5	66.5	ON	BORE
<b>Borehole ID:</b> 803018 <b>Use:</b> Geotechnical/Geological Investigation <b>Drill Method::</b> Hollow stem auger <b>Easting::</b> 445731.45 <b>Location Accuracy::</b> <b>Elev. Reliability Note::</b> <b>Total Depth m::</b> 42 <b>Township::</b> <b>Lot::</b> <b>Completion Date::</b> 28-FEB-1981 <b>Primary Water Use::</b>					
<b>Type:</b> Borehole <b>Status::</b> <b>UTM Zone::</b> 18 <b>Northing::</b> 5030399.61 <b>Orig. Ground Elev m::</b> 68.8 <b>DEM Ground Elev m::</b> 67.1 <b>Primary Name::</b> BH 2 <b>Concession::</b> <b>Municipality:</b> <b>Static Water Level::</b> -999.9 <b>Sec. Water Use::</b>					
<b>--Details--</b>					
<b>Stratum ID:</b> 218574577 <b>Bottom Depth(m):</b> 0.1  <b>Stratum ID:</b> 218574578 <b>Bottom Depth(m):</b> 1.1  <b>Stratum ID:</b> 218574579 <b>Bottom Depth(m):</b> 2.9  <b>Stratum ID:</b> 218574580 <b>Bottom Depth(m):</b> 3.5  <b>Stratum ID:</b> 218574581 <b>Bottom Depth(m):</b> 4.2					
<b>Top Depth(m):</b> 0.0 <b>Stratum Desc:</b> Topsoil  <b>Top Depth(m):</b> 0.1 <b>Stratum Desc:</b> Brown Fill-Misc Sand With: Gr  <b>Top Depth(m):</b> 1.1 <b>Stratum Desc:</b> Dark Brown Compact Fill-Misc sand silt Trace: Cl Tr Gr Tr Org M  <b>Top Depth(m):</b> 2.9 <b>Stratum Desc:</b> Brown Dense Fill-Misc Silt - Sand With: Gr W Brk Frag  <b>Top Depth(m):</b> 3.5 <b>Stratum Desc:</b> Grey-Brown Loose Till sand silt With: Cl W Gr					
<a href="#">29</a>	1 of 1	WSW/41.7	58.5	ON	BORE
<b>Borehole ID:</b> 808533 <b>Use:</b> Geotechnical/Geological Investigation <b>Drill Method::</b> Hollow stem auger					
<b>Type:</b> Borehole <b>Status::</b> <b>UTM Zone::</b> 18					

Map Key	Number of Records	Direction/ Distance (m)	Elevation (m)	Site	DB
<b>Easting::</b>	445495.13			<b>Northing::</b>	5030443.01
<b>Location Accuracy::</b>				<b>Orig. Ground Elev m::</b>	56.4
<b>Elev. Reliability Note::</b>				<b>DEM Ground Elev m::</b>	60.3
<b>Total Depth m::</b>	4.6			<b>Primary Name::</b>	BH 5
<b>Township::</b>				<b>Concession::</b>	
<b>Lot::</b>				<b>Municipality:</b>	
<b>Completion Date::</b>	26-MAR-1976			<b>Static Water Level::</b>	-999.9
<b>Primary Water Use::</b>				<b>Sec. Water Use::</b>	
<b>--Details--</b>					
<b>Stratum ID:</b>	218596752			<b>Top Depth(m):</b>	0.0
<b>Bottom Depth(m):</b>	0.1			<b>Stratum Desc:</b>	Asphalt
<b>Stratum ID:</b>	218596753			<b>Top Depth(m):</b>	0.1
<b>Bottom Depth(m):</b>	0.9			<b>Stratum Desc:</b>	Grey Fill-Misc Sand - Gravel With: Si
<b>Stratum ID:</b>	218596754			<b>Top Depth(m):</b>	0.9
<b>Bottom Depth(m):</b>	2.7			<b>Stratum Desc:</b>	Grey-Brown Loose to Compact Fill-Misc Silt - Sand With: Gr Trace: Org M Occasional: Cob END OF SAMPLING
<b>30</b>	1 of 1	<b>NNE/41.9</b>	<b>70.9</b>	<b>555 Mackenzie Avenue Ottawa ON K1A 0L5</b>	<b>EHS</b>
<b>Postal Code:</b>		K1A 0L5			
<b>City:</b>		Ottawa			
<b>Address2:</b>					
<b>Address1:</b>		555 Mackenzie Avenue			
<b>Provstate:</b>		ON			
<b>Order No.:</b>		20160713054			
<b>Addit. Info Ordered::</b>					
<b>Report Date:</b>		19-JUL-16			
<b>Report Type:</b>		RSC Report (Urban)			
<b>Search Radius (km):</b>		.3			
<b>31</b>	1 of 1	<b>WSW/42.0</b>	<b>60.9</b>	<b>ON</b>	<b>BORE</b>
<b>Borehole ID:</b>	808527			<b>Type:</b>	Borehole
<b>Use:</b>	Geotechnical/Geological Investigation			<b>Status::</b>	
<b>Drill Method::</b>	Hollow stem auger			<b>UTM Zone::</b>	18
<b>Easting::</b>	445519.73			<b>Northing::</b>	5030420.05
<b>Location Accuracy::</b>				<b>Orig. Ground Elev m::</b>	58.8
<b>Elev. Reliability Note::</b>				<b>DEM Ground Elev m::</b>	62.4
<b>Total Depth m::</b>	4.4			<b>Primary Name::</b>	BH 4
<b>Township::</b>				<b>Concession::</b>	
<b>Lot::</b>				<b>Municipality:</b>	
<b>Completion Date::</b>	29-MAR-1976			<b>Static Water Level::</b>	-999.9
<b>Primary Water Use::</b>				<b>Sec. Water Use::</b>	
<b>--Details--</b>					
<b>Stratum ID:</b>	218596721			<b>Top Depth(m):</b>	0.0
<b>Bottom Depth(m):</b>	0.1			<b>Stratum Desc:</b>	Asphalt
<b>Stratum ID:</b>	218596722			<b>Top Depth(m):</b>	0.1
<b>Bottom Depth(m):</b>	0.9			<b>Stratum Desc:</b>	Grey Fill-Misc Sand - Gravel With: Si
<b>Stratum ID:</b>	218596723			<b>Top Depth(m):</b>	0.9
<b>Bottom Depth(m):</b>	2.7			<b>Stratum Desc:</b>	Brown to Grey Loose Fill-Misc Silt - Sand With: Gr Trace: Org M Occasional: Cob END OF SAMPLING

Map Key	Number of Records	Direction/ Distance (m)	Elevation (m)	Site	DB
<a href="#">32</a>	1 of 1	SSW/42.1	68.2	ON	BORE
<b>Borehole ID:</b> 801515 <b>Use:</b> Geotechnical/Geological Investigation <b>Drill Method::</b> Rotary (conventional) <b>Easting::</b> 445568.85 <b>Location Accuracy::</b> <b>Elev. Reliability Note::</b> <b>Total Depth m::</b> 4.7 <b>Township::</b> <b>Lot::</b> <b>Completion Date::</b> 14-JUN-1977 <b>Primary Water Use::</b>		<b>Type:</b> Borehole <b>Status::</b> <b>UTM Zone::</b> 18 <b>Northing::</b> 5030374.64 <b>Orig. Ground Elev m::</b> 64.9 <b>DEM Ground Elev m::</b> 66.4 <b>Primary Name::</b> BH 1 <b>Concession::</b> <b>Municipality:</b> <b>Static Water Level::</b> 3 <b>Sec. Water Use::</b>			
<b>--Details--</b>					
<b>Stratum ID:</b> 218568533 <b>Bottom Depth(m):</b> 0.1		<b>Top Depth(m):</b> 0.0 <b>Stratum Desc:</b> Asphalt			
<b>Stratum ID:</b> 218568534 <b>Bottom Depth(m):</b> 2.0		<b>Top Depth(m):</b> 0.1 <b>Stratum Desc:</b> Brown Loose Fill-Misc sand silt Trace: Brk Frag			
<b>Stratum ID:</b> 218568535 <b>Bottom Depth(m):</b> 4.7		<b>Top Depth(m):</b> 2.0 <b>Stratum Desc:</b> Grey Bedrock Limestone			
<a href="#">33</a>	1 of 1	W/42.7	56.1	ON	BORE
<b>Borehole ID:</b> 808536 <b>Use:</b> Geotechnical/Geological Investigation <b>Drill Method::</b> Hollow stem auger <b>Easting::</b> 445469.17 <b>Location Accuracy::</b> <b>Elev. Reliability Note::</b> <b>Total Depth m::</b> 11.7 <b>Township::</b> <b>Lot::</b> <b>Completion Date::</b> 26-MAR-1976 <b>Primary Water Use::</b>		<b>Type:</b> Borehole <b>Status::</b> <b>UTM Zone::</b> 18 <b>Northing::</b> 5030468.49 <b>Orig. Ground Elev m::</b> 54.7 <b>DEM Ground Elev m::</b> 55 <b>Primary Name::</b> BH 6 <b>Concession::</b> <b>Municipality:</b> <b>Static Water Level::</b> -999.9 <b>Sec. Water Use::</b>			
<b>--Details--</b>					
<b>Stratum ID:</b> 218596764 <b>Bottom Depth(m):</b> 0.1		<b>Top Depth(m):</b> 0.0 <b>Stratum Desc:</b> Asphalt			
<b>Stratum ID:</b> 218596765 <b>Bottom Depth(m):</b> 1.2		<b>Top Depth(m):</b> 0.1 <b>Stratum Desc:</b> Grey Fill-Misc Silt - Sand With: Gr			
<b>Stratum ID:</b> 218596766 <b>Bottom Depth(m):</b> 3.0		<b>Top Depth(m):</b> 1.2 <b>Stratum Desc:</b> Dark Brown Loose Fill-Misc Silt - Sand Trace: Gr Tr Brk Frag Tr Org M END OF SAMPLING			
<a href="#">34</a>	1 of 4	W/46.8	55.0	City of Ottawa 1 Canal Lane Ottawa ON	CA
<b>Certificate #:</b> 9816-78AKSU <b>Application Year:</b> 2007 <b>Issue Date:</b> 12/24/2007					



Map Key	Number of Records	Direction/ Distance (m)	Elevation (m)	Site	DB
<b>Approval Type:</b> <b>Status:</b> <b>Application Type:</b> <b>Client Name::</b> <b>Client Address::</b> <b>Client City::</b> <b>Client Postal Code::</b> <b>Project Description::</b> <b>Contaminants::</b> <b>Emission Control::</b>		Municipal and Private Sewage Works Approved			
<a href="#">34</a>	2 of 4	W/46.8	55.0	CANADIAN MUSEUM OF CONTEMPORARY PHOTO- 1 RIDEAU CANAL OTTAWA ON	GEN
<b>PO Box Num:</b> <b>Status:</b> <b>Country:</b> <b>Generator #:</b> <b>Approval Yrs::</b> <b>SIC Code:</b> <b>SIC Description:</b>		   ON0129419 94,95,96,97 8551 MUSEUMS/ARCHIVES			
<b>--Details--</b>					
<b>Waste Code:</b>		145			
<b>Waste Description:</b>		PAINT/PIGMENT/COATING RESIDUES			
<b>Waste Code:</b>		211			
<b>Waste Description:</b>		AROMATIC SOLVENTS			
<b>Waste Code:</b>		212			
<b>Waste Description:</b>		ALIPHATIC SOLVENTS			
<b>Waste Code:</b>		213			
<b>Waste Description:</b>		PETROLEUM DISTILLATES			
<b>Waste Code:</b>		232			
<b>Waste Description:</b>		POLYMERIC RESINS			
<b>Waste Code:</b>		241			
<b>Waste Description:</b>		HALOGENATED SOLVENTS			
<b>Waste Code:</b>		263			
<b>Waste Description:</b>		ORGANIC LABORATORY CHEMICALS			
<b>Waste Code:</b>		265			
<b>Waste Description:</b>		GRAPHIC ART WASTES			
<b>Waste Code:</b>		331			
<b>Waste Description:</b>		WASTE COMPRESSED GASES			
<a href="#">34</a>	3 of 4	W/46.8	55.0	CDN MUSEUM OF CONTEMPORARY PHOTOGRAPHY 1 RIDEAU CANAL OTTAWA ON	GEN
<b>PO Box Num:</b> <b>Status:</b> <b>Country:</b> <b>Generator #:</b>		   ON0129419			

Map Key	Number of Records	Direction/ Distance (m)	Elevation (m)	Site	DB
Approval Yrs:: SIC Code: SIC Description:		98,99,00,01 8551 MUSEUMS/ARCHIVES			
<b>--Details--</b>					
Waste Description: Waste Code:		PAINT/PIGMENT/COATING RESIDUES 145			
Waste Code: Waste Description:		211 AROMATIC SOLVENTS			
Waste Code: Waste Description:		212 ALIPHATIC SOLVENTS			
Waste Code: Waste Description:		213 PETROLEUM DISTILLATES			
Waste Code: Waste Description:		232 POLYMERIC RESINS			
Waste Code: Waste Description:		241 HALOGENATED SOLVENTS			
Waste Code: Waste Description:		263 ORGANIC LABORATORY CHEMICALS			
Waste Code: Waste Description:		265 GRAPHIC ART WASTES			
Waste Code: Waste Description:		331 WASTE COMPRESSED GASES			
<a href="#">34</a>	4 of 4	W/46.8	55.0	1 Canal Lane Ottawa ON	SPL
Ref NO: Contaminant Code: Contaminant Name: Contaminant Quantity: Incident Cause:: Incident Dt: Incident Reason:: Incident Summary:: MOE Reported Dt: Environmental Impact:: Nature of Impact:: Receiving Medium:: SAC Action Class: Sector Source Type: Site Municipality:		4744-7VJPVQ 44 SEWAGE,RAW UNCHLORINATED 0 m3 Discharge Or Bypass To A Watercourse  Unknown - Reason not determined Rideau Canal Regulator: Sewage to Ottawa River. 9/3/2009 Not Anticipated Surface Water Pollution  Watercourse Spills Sewer			
<a href="#">35</a>	1 of 1	SSW/47.5	72.0	ON	BORE
Borehole ID: Use: Drill Method:: Easting:: Location Accuracy:: Elev. Reliability Note:: Total Depth m::	801516 Geotechnical/Geological Investigation Rotary (conventional) 445572.31   5.6		Type: Status:: UTM Zone:: Northing:: Orig. Ground Elev m:: DEM Ground Elev m:: Primary Name::	Borehole  18 5030364.08 67.7 69.5 BH 2	

Map Key	Number of Records	Direction/ Distance (m)	Elevation (m)	Site	DB
<hr/>					
Township::				Concession::	
Lot::				Municipality:	
Completion Date::	15-JUN-1977			Static Water Level::	3.2
Primary Water Use::				Sec. Water Use::	
--Details--					
Stratum ID:	218568537			Top Depth(m):	3.2
Bottom Depth(m):	5.6			Stratum Desc:	Grey Bedrock Limestone
Stratum ID:	218568536			Top Depth(m):	0.0
Bottom Depth(m):	3.2			Stratum Desc:	Brown Loose to Compact Fill-Misc sand silt With: Gr Trace: Constr Debris
<hr/>					
<u>36</u>	1 of 1	ENE/48.1	66.0	ON	BORE
Borehole ID:	803859			Type:	Borehole
Use:	Geotechnical/Geological Investigation			Status::	
Drill Method::	Rotary (conventional)			UTM Zone::	18
Easting::	445695.76			Northing::	5030518.26
Location Accuracy::				Orig. Ground Elev m::	65.3
Elev. Reliability Note::				DEM Ground Elev m::	66.7
Total Depth m::	19.3			Primary Name::	BH 1
Township::				Concession::	
Lot::				Municipality:	
Completion Date::	25-OCT-1985			Static Water Level::	6.9
Primary Water Use::				Sec. Water Use::	
--Details--					
Stratum ID:	218578254			Top Depth(m):	0.0
Bottom Depth(m):	0.8			Stratum Desc:	Brown Fill-Misc sand silt With: Gr W Cob Trace: Constr Debris
Stratum ID:	218578255			Top Depth(m):	0.8
Bottom Depth(m):	1.7			Stratum Desc:	Concrete
Stratum ID:	218578256			Top Depth(m):	1.7
Bottom Depth(m):	2.2			Stratum Desc:	Limestone BLOCK OR BOULDER
Stratum ID:	218578257			Top Depth(m):	2.2
Bottom Depth(m):	2.4			Stratum Desc:	Gravel
Stratum ID:	218578258			Top Depth(m):	2.4
Bottom Depth(m):	5.3			Stratum Desc:	Brown to Grey Brown Compact to Dense Till sand silt With: Cl W Gr Trace: Cob Tr Blds
Stratum ID:	218578259			Top Depth(m):	5.3
Bottom Depth(m):	7.3			Stratum Desc:	Brown Dense to Very Dense Sand - Gravel With: Si
Stratum ID:	218578260			Top Depth(m):	7.3
Bottom Depth(m):	15.6			Stratum Desc:	Brown Dense to Very Dense Sand - Gravel With: Cob W Blds
Stratum ID:	218578261			Top Depth(m):	15.6
Bottom Depth(m):	19.3			Stratum Desc:	Grey Bedrock Limestone
<hr/>					
<u>37</u>	1 of 1	ESE/48.6	66.3	ON	BORE
Borehole ID:	809010			Type:	Borehole

Map Key	Number of Records	Direction/ Distance (m)	Elevation (m)	Site	DB
<b>Use:</b> <b>Drill Method::</b> <b>Easting::</b> <b>Location Accuracy::</b> <b>Elev. Reliability Note::</b> <b>Total Depth m::</b> <b>Township::</b> <b>Lot::</b> <b>Completion Date::</b> <b>Primary Water Use::</b>	Geotechnical/Geological Investigation Hollow stem auger 445746.7  4.6   24-AUG-1982			<b>Status::</b> <b>UTM Zone::</b> <b>Northing::</b> <b>Orig. Ground Elev m::</b> <b>DEM Ground Elev m::</b> <b>Primary Name::</b> <b>Concession::</b> <b>Municipality:</b> <b>Static Water Level::</b> <b>Sec. Water Use::</b>	 18 5030418.32 68.6 67.2 BH 82-4  -999.9
<b>--Details--</b>					
<b>Stratum ID:</b>	218598504			<b>Top Depth(m):</b>	0.0
<b>Bottom Depth(m):</b>	0.1			<b>Stratum Desc:</b>	Topsoil
<b>Stratum ID:</b>	218598505			<b>Top Depth(m):</b>	0.1
<b>Bottom Depth(m):</b>	2.1			<b>Stratum Desc:</b>	Brown Loose Fill-Misc Silt - Sand With: Gr W Constr Debris
<b>Stratum ID:</b>	218598506			<b>Top Depth(m):</b>	2.1
<b>Bottom Depth(m):</b>	3.0			<b>Stratum Desc:</b>	Dark Grey Compact Cinder Ash Trace: Constr Debris
<b>Stratum ID:</b>	218598507			<b>Top Depth(m):</b>	3.0
<b>Bottom Depth(m):</b>	4.6			<b>Stratum Desc:</b>	Grey-Brown Loose Till Silt - Sand With: Gr Trace: Cl

38

1 of 1

ENE/48.7

66.0

ON

BORE

<b>Borehole ID:</b> <b>Use:</b> <b>Drill Method::</b> <b>Easting::</b> <b>Location Accuracy::</b> <b>Elev. Reliability Note::</b> <b>Total Depth m::</b> <b>Township::</b> <b>Lot::</b> <b>Completion Date::</b> <b>Primary Water Use::</b>	803878 Geotechnical/Geological Investigation Hollow stem auger 445706.79  5.7  25-OCT-1985			<b>Type:</b> <b>Status::</b> <b>UTM Zone::</b> <b>Northing::</b> <b>Orig. Ground Elev m::</b> <b>DEM Ground Elev m::</b> <b>Primary Name::</b> <b>Concession::</b> <b>Municipality:</b> <b>Static Water Level::</b> <b>Sec. Water Use::</b>	Borehole  18 5030501.55 65.8 66.6 BH 4  -999.9
<b>--Details--</b>					
<b>Stratum ID:</b>	218578317			<b>Top Depth(m):</b>	0.0
<b>Bottom Depth(m):</b>	0.1			<b>Stratum Desc:</b>	Concrete
<b>Stratum ID:</b>	218578318			<b>Top Depth(m):</b>	0.1
<b>Bottom Depth(m):</b>	0.6			<b>Stratum Desc:</b>	Brown Fill-Misc sand silt With: Gr Trace: Brk Frag
<b>Stratum ID:</b>	218578319			<b>Top Depth(m):</b>	0.6
<b>Bottom Depth(m):</b>	1.3			<b>Stratum Desc:</b>	Concrete POROUS, WELL CONSOLIDATED
<b>Stratum ID:</b>	218578320			<b>Top Depth(m):</b>	1.3
<b>Bottom Depth(m):</b>	2.6			<b>Stratum Desc:</b>	Concrete POROUS, POORLY CONSOLIDATED
<b>Stratum ID:</b>	218578321			<b>Top Depth(m):</b>	2.6
<b>Bottom Depth(m):</b>	4.4			<b>Stratum Desc:</b>	Concrete POROUS, WELL CONSOLIDATED
<b>Stratum ID:</b>	218578322			<b>Top Depth(m):</b>	4.4
<b>Bottom Depth(m):</b>	5.7			<b>Stratum Desc:</b>	Grey Bedrock Limestone

Map Key	Number of Records	Direction/ Distance (m)	Elevation (m)	Site	DB
<a href="#">39</a>	1 of 1	ENE/50.7	66.1	ON	BORE
<b>Borehole ID:</b>		807060	<b>Type:</b>		Borehole
<b>Use:</b>		Geotechnical/Geological Investigation	<b>Status::</b>		
<b>Drill Method::</b>		Hollow stem auger	<b>UTM Zone::</b>		18
<b>Easting::</b>		445697.94	<b>Northing::</b>		5030519.72
<b>Location Accuracy::</b>			<b>Orig. Ground Elev m::</b>		65.1
<b>Elev. Reliability Note::</b>			<b>DEM Ground Elev m::</b>		66.5
<b>Total Depth m::</b>		32	<b>Primary Name::</b>		BH 99-1
<b>Township::</b>			<b>Concession::</b>		
<b>Lot::</b>			<b>Municipality:</b>		
<b>Completion Date::</b>		08-JUN-1999	<b>Static Water Level::</b>		6.3
<b>Primary Water Use::</b>			<b>Sec. Water Use::</b>		
<b>--Details--</b>					
<b>Stratum ID:</b>		218591363	<b>Top Depth(m):</b>		0.0
<b>Bottom Depth(m):</b>		0.1	<b>Stratum Desc:</b>		Concrete
<b>Stratum ID:</b>		218591364	<b>Top Depth(m):</b>		0.1
<b>Bottom Depth(m):</b>		0.2	<b>Stratum Desc:</b>		Crushed Stone
<b>Stratum ID:</b>		218591365	<b>Top Depth(m):</b>		0.2
<b>Bottom Depth(m):</b>		0.7	<b>Stratum Desc:</b>		Grey Crushed Stone
<b>Stratum ID:</b>		218591366	<b>Top Depth(m):</b>		0.7
<b>Bottom Depth(m):</b>		1.2	<b>Stratum Desc:</b>		Brown Loose Fill-Misc clay silt Trace: Gr
<b>Stratum ID:</b>		218591367	<b>Top Depth(m):</b>		1.2
<b>Bottom Depth(m):</b>		1.7	<b>Stratum Desc:</b>		Light Brown Loose Fill-Misc sand silt With: Cl W Gr
<b>Stratum ID:</b>		218591368	<b>Top Depth(m):</b>		1.7
<b>Bottom Depth(m):</b>		2.3	<b>Stratum Desc:</b>		Brown Loose Fill-Misc sand silt Trace: Gr
<b>Stratum ID:</b>		218591369	<b>Top Depth(m):</b>		2.3
<b>Bottom Depth(m):</b>		2.6	<b>Stratum Desc:</b>		Dark Brown Topsoil sand silt Trace: Constr Debris
<b>Stratum ID:</b>		218591370	<b>Top Depth(m):</b>		2.6
<b>Bottom Depth(m):</b>		3.7	<b>Stratum Desc:</b>		Grey-Brown Very Stiff Weathered Crust Silty Clay
<b>Stratum ID:</b>		218591371	<b>Top Depth(m):</b>		3.7
<b>Bottom Depth(m):</b>		4.0	<b>Stratum Desc:</b>		Grey-Brown Loose Layered Silty Clay & Clayey Silt
<b>Stratum ID:</b>		218591372	<b>Top Depth(m):</b>		4.0
<b>Bottom Depth(m):</b>		11.6	<b>Stratum Desc:</b>		Grey Loose to Compact Till sand silt With: Cl W Gr Occasional: Cob Occ Blds
<b>Stratum ID:</b>		218591373	<b>Top Depth(m):</b>		11.6
<b>Bottom Depth(m):</b>		12.6	<b>Stratum Desc:</b>		Grey Loose Sand With: Si
<b>Stratum ID:</b>		218591374	<b>Top Depth(m):</b>		12.6
<b>Bottom Depth(m):</b>		19.2	<b>Stratum Desc:</b>		Grey-Brown to Brown Dense Sand - Gravel With: Cob W Blds
<b>Stratum ID:</b>		218591375	<b>Top Depth(m):</b>		19.2
<b>Bottom Depth(m):</b>		23.5	<b>Stratum Desc:</b>		Brown Compact Sand Trace: Gr
<b>Stratum ID:</b>		218591376	<b>Top Depth(m):</b>		23.5
<b>Bottom Depth(m):</b>		25.6	<b>Stratum Desc:</b>		Grey Dense Sand With: Gr Trace: Si Occasional: Cob

Map Key	Number of Records	Direction/ Distance (m)	Elevation (m)	Site	DB
Stratum ID: Bottom Depth(m):	218591377 28.6			Top Depth(m): Stratum Desc:	25.6 Grey Compact to Dense Till sand silt With: Cl W Gr Occasional: Cob Occ Blds
Stratum ID: Bottom Depth(m):	218591378 32.0			Top Depth(m): Stratum Desc:	28.6 Grey Bedrock Limestone
<a href="#">40</a>	1 of 9	NNE/52.3	64.1	Public Works and Government Services Canada Environmental Services 555 MacKenzie Ave. Ottawa ON K1A 0L5	GEN
PO Box Num:					
Status:					
Country:					
Generator #:	ON3849002				
Approval Yrs.:	As of May 2015				
SIC Code:					
SIC Description:					
--Details--					
Waste Code:	145				
Waste Description:	Wastes from the use of pigments, coatings and paints				
Waste Code:	112				
Waste Description:	Acid solutions - containing heavy metals				
Waste Code:	331				
Waste Description:	Waste compressed gases including cylinders				
Waste Code:	121				
Waste Description:	Alkaline slutions - containing heavy metals				
Waste Code:	212				
Waste Description:	Aliphatic solvents and residues				
Waste Code:	252				
Waste Description:	Waste crankcase oils and lubricants				
<a href="#">40</a>	2 of 9	NNE/52.3	64.1	BROOKFIELD GLOBAL INTEGRATED SOLUTIONS 555 MACKENZIE AVENUE, CONNAUGHT BUILDING OTTAWA ON K1N 1K4	GEN
PO Box Num:					
Status:	Registered				
Country:	Canada				
Generator #:	ON2709334				
Approval Yrs.:	As of Sep 2016				
SIC Code:					
SIC Description:					
--Details--					
Waste Code:	112 C				
Waste Description:	Acid solutions - containing heavy metals				
Waste Code:	145 I				
Waste Description:	Wastes from the use of pigments, coatings and paints				

Map Key	Number of Records	Direction/ Distance (m)	Elevation (m)	Site	DB
<hr/>					
Waste Code:		252 L			
Waste Description:		Waste crankcase oils and lubricants			
Waste Code:		221 I			
Waste Description:		Light fuels			
Waste Code:		331 I			
Waste Description:		Waste compressed gases including cylinders			
<hr/>					
<a href="#">40</a>	3 of 9	NNE/52.3	64.1	Public Works and Government Services Canada 555 MacKenzie Ave. Ottawa ON	GEN
<hr/>					
PO Box Num:					
Status:					
Country:					
Generator #:		ON3849002			
Approval Yrs.:		2009			
SIC Code:		911910			
SIC Description:		Other Federal Government Public Administration			
<hr/>					
--Details--					
Waste Code:		113			
Waste Description:		ACID WASTE - OTHER METALS			
Waste Code:		121			
Waste Description:		ALKALINE WASTES - HEAVY METALS			
Waste Code:		122			
Waste Description:		ALKALINE WASTES - OTHER METALS			
Waste Code:		145			
Waste Description:		PAINT/PIGMENT/COATING RESIDUES			
Waste Code:		212			
Waste Description:		ALIPHATIC SOLVENTS			
Waste Code:		252			
Waste Description:		WASTE OILS & LUBRICANTS			
Waste Code:		263			
Waste Description:		ORGANIC LABORATORY CHEMICALS			
Waste Code:		331			
Waste Description:		WASTE COMPRESSED GASES			
<hr/>					
<a href="#">40</a>	4 of 9	NNE/52.3	64.1	Public Works and Government Services Canada 555 MacKenzie Ave. Ottawa ON K1A 0L5	GEN
<hr/>					
PO Box Num:					
Status:					
Country:					
Generator #:		ON3849002			
Approval Yrs.:		2012			
SIC Code:		911910			
SIC Description:		Other Federal Government Public Administration			
<hr/>					
--Details--					
Waste Code:		122			
Waste Description:		ALKALINE WASTES - OTHER METALS			

Map Key	Number of Records	Direction/ Distance (m)	Elevation (m)	Site	DB
<b>Waste Code:</b> 263 <b>Waste Description:</b> ORGANIC LABORATORY CHEMICALS  <b>Waste Code:</b> 145 <b>Waste Description:</b> PAINT/PIGMENT/COATING RESIDUES  <b>Waste Code:</b> 112 <b>Waste Description:</b> ACID WASTE - HEAVY METALS  <b>Waste Code:</b> 212 <b>Waste Description:</b> ALIPHATIC SOLVENTS  <b>Waste Code:</b> 331 <b>Waste Description:</b> WASTE COMPRESSED GASES  <b>Waste Code:</b> 121 <b>Waste Description:</b> ALKALINE WASTES - HEAVY METALS  <b>Waste Code:</b> 113 <b>Waste Description:</b> ACID WASTE - OTHER METALS  <b>Waste Code:</b> 252 <b>Waste Description:</b> WASTE OILS & LUBRICANTS					
<a href="#">40</a>	5 of 9	NNE/52.3	64.1	Novatech Disaster Restoration Inc. 555 MacKENZIE AVE CCRA OTTAWA ON K1A 0L5	GEN
<b>PO Box Num:</b> <b>Status:</b> <b>Country:</b> <b>Generator #:</b> ON3689624 <b>Approval Yrs::</b> 03,04 <b>SIC Code:</b> <b>SIC Description:</b>					
<a href="#">40</a>	6 of 9	NNE/52.3	64.1	SNC LAVALIN O&M 555 MACKENZIE AVENUE, CONNAUGHT BUILDING OTTAWA ON	GEN
<b>PO Box Num:</b> <b>Status:</b> <b>Country:</b> <b>Generator #:</b> ON2709334 <b>Approval Yrs::</b> 2012 <b>SIC Code:</b> 531310 <b>SIC Description:</b> Real Estate Property Managers					
<a href="#">40</a>	7 of 9	NNE/52.3	64.1	Public Works and Government Services Canada 555 MacKenzie Ave. Ottawa ON K1A 0L5	GEN
<b>PO Box Num:</b> <b>Status:</b> <b>Country:</b> <b>Generator #:</b> ON3849002 <b>Approval Yrs::</b> 07,08 <b>SIC Code:</b> 911910					



Map Key	Number of Records	Direction/ Distance (m)	Elevation (m)	Site	DB
SIC Description:		Other Federal Government Public Administration			
--Details--					
Waste Code:	113				
Waste Description:	ACID WASTE - OTHER METALS				
Waste Code:	121				
Waste Description:	ALKALINE WASTES - HEAVY METALS				
Waste Code:	122				
Waste Description:	ALKALINE WASTES - OTHER METALS				
Waste Code:	145				
Waste Description:	PAINT/PIGMENT/COATING RESIDUES				
Waste Code:	212				
Waste Description:	ALIPHATIC SOLVENTS				
Waste Code:	252				
Waste Description:	WASTE OILS & LUBRICANTS				
Waste Code:	263				
Waste Description:	ORGANIC LABORATORY CHEMICALS				
Waste Code:	331				
Waste Description:	WASTE COMPRESSED GASES				

<a href="#">40</a>	8 of 9	<b>NNE/52.3</b>	<b>64.1</b>	<b>Public Works and Government Services Canada 555 MacKenzie Ave. Ottawa ON</b>	<b>GEN</b>
<b>PO Box Num:</b>					
<b>Status:</b>					
<b>Country:</b>					
<b>Generator #:</b>		ON3849002			
<b>Approval Yrs.:</b>		2013			
<b>SIC Code:</b>		911910			
<b>SIC Description:</b>					
<b>--Details--</b>					
<b>Waste Code:</b>		263			
<b>Waste Description:</b>		ORGANIC LABORATORY CHEMICALS			
<b>Waste Code:</b>		145			
<b>Waste Description:</b>		PAINT/PIGMENT/COATING RESIDUES			
<b>Waste Code:</b>		112			
<b>Waste Description:</b>		ACID WASTE - HEAVY METALS			
<b>Waste Code:</b>		121			
<b>Waste Description:</b>		ALKALINE WASTES - HEAVY METALS			
<b>Waste Code:</b>		252			
<b>Waste Description:</b>		WASTE OILS & LUBRICANTS			
<b>Waste Code:</b>		113			
<b>Waste Description:</b>		ACID WASTE - OTHER METALS			
<b>Waste Code:</b>		331			
<b>Waste Description:</b>		WASTE COMPRESSED GASES			
<b>Waste Code:</b>		212			

Map Key	Number of Records	Direction/ Distance (m)	Elevation (m)	Site	DB
Waste Description:		ALIPHATIC SOLVENTS			
Waste Code:		122			
Waste Description:		ALKALINE WASTES - OTHER METALS			
<a href="#">40</a>	9 of 9	NNE/52.3	64.1	Public Works and Government Services Canada 555 MacKenzie Ave. Ottawa ON	GEN
PO Box Num:					
Status:					
Country:					
Generator #:		ON3849002			
Approval Yrs.:		2010			
SIC Code:		911910			
SIC Description:		Other Federal Government Public Administration			
<u>--Details--</u>					
Waste Code:		121			
Waste Description:		ALKALINE WASTES - HEAVY METALS			
Waste Code:		263			
Waste Description:		ORGANIC LABORATORY CHEMICALS			
Waste Code:		212			
Waste Description:		ALIPHATIC SOLVENTS			
Waste Code:		122			
Waste Description:		ALKALINE WASTES - OTHER METALS			
Waste Code:		145			
Waste Description:		PAINT/PIGMENT/COATING RESIDUES			
Waste Code:		252			
Waste Description:		WASTE OILS & LUBRICANTS			
Waste Code:		112			
Waste Description:		ACID WASTE - HEAVY METALS			
Waste Code:		113			
Waste Description:		ACID WASTE - OTHER METALS			
Waste Code:		331			
Waste Description:		WASTE COMPRESSED GASES			
<a href="#">41</a>	1 of 1	E/53.6	66.7	ON	BORE
Borehole ID:		803886		Type:	Borehole
Use:		Geotechnical/Geological Investigation		Status::	
Drill Method::		Rotary (conventional)		UTM Zone::	18
Easting::		445733.75		Northing::	5030467.56
Location Accuracy::				Orig. Ground Elev m::	65.8
Elev. Reliability Note::				DEM Ground Elev m::	66.3
Total Depth m::		2.5		Primary Name::	BH 5
Township::				Concession::	
Lot::				Municipality:	
Completion Date::		28-OCT-1985		Static Water Level::	-999.9
Primary Water Use::				Sec. Water Use::	

Map Key	Number of Records	Direction/ Distance (m)	Elevation (m)	Site	DB
<b>Stratum ID:</b> <b>Bottom Depth(m):</b>	218578342 0.1			<b>Top Depth(m):</b> <b>Stratum Desc:</b>	0.0 Wood
<b>Stratum ID:</b> <b>Bottom Depth(m):</b>	218578343 0.2			<b>Top Depth(m):</b> <b>Stratum Desc:</b>	0.1 Styrofoam Insulation COTTON
<b>Stratum ID:</b> <b>Bottom Depth(m):</b>	218578344 0.8			<b>Top Depth(m):</b> <b>Stratum Desc:</b>	0.2 Concrete With: Cob WITH Limestone AND GRANITE
<b>Stratum ID:</b> <b>Bottom Depth(m):</b>	218578345 2.5			<b>Top Depth(m):</b> <b>Stratum Desc:</b>	0.8 Grey Bedrock Limestone

[42](#) 1 of 1 SSW/57.8 76.1 ON BORE

<b>Borehole ID:</b>	801520	<b>Type:</b>	Borehole
<b>Use:</b>	Geotechnical/Geological Investigation	<b>Status::</b>	
<b>Drill Method::</b>	Rotary (conventional)	<b>UTM Zone::</b>	18
<b>Easting::</b>	445568.46	<b>Northing::</b>	5030353.65
<b>Location Accuracy::</b>		<b>Orig. Ground Elev m::</b>	75.3
<b>Elev. Reliability Note::</b>		<b>DEM Ground Elev m::</b>	71.6
<b>Total Depth m::</b>	7.6	<b>Primary Name::</b>	BH 3
<b>Township::</b>		<b>Concession::</b>	
<b>Lot::</b>		<b>Municipality:</b>	
<b>Completion Date::</b>	16-JUN-1977	<b>Static Water Level::</b>	5.6
<b>Primary Water Use::</b>		<b>Sec. Water Use::</b>	
<b>--Details--</b>			
<b>Stratum ID:</b> <b>Bottom Depth(m):</b>	218568547 0.1	<b>Top Depth(m):</b> <b>Stratum Desc:</b>	0.0 Asphalt
<b>Stratum ID:</b> <b>Bottom Depth(m):</b>	218568548 2.3	<b>Top Depth(m):</b> <b>Stratum Desc:</b>	0.1 Brown Compact Fill-Misc Sand - Gravel With: Blds W Constr Debris
<b>Stratum ID:</b> <b>Bottom Depth(m):</b>	218568549 4.1	<b>Top Depth(m):</b> <b>Stratum Desc:</b>	2.3 Brown Loose to Very Dense Sand - Gravel Occasional: Cob
<b>Stratum ID:</b> <b>Bottom Depth(m):</b>	218568550 5.3	<b>Top Depth(m):</b> <b>Stratum Desc:</b>	4.1 Grey Till Silt - Sand With: Gr W Blds
<b>Stratum ID:</b> <b>Bottom Depth(m):</b>	218568551 7.6	<b>Top Depth(m):</b> <b>Stratum Desc:</b>	5.3 Grey Bedrock Limestone

[43](#) 1 of 1 ESE/58.9 67.4 ON BORE

<b>Borehole ID:</b>	809016	<b>Type:</b>	Borehole
<b>Use:</b>	Geotechnical/Geological Investigation	<b>Status::</b>	
<b>Drill Method::</b>	Hollow stem auger	<b>UTM Zone::</b>	18
<b>Easting::</b>	445751.73	<b>Northing::</b>	5030398.23
<b>Location Accuracy::</b>		<b>Orig. Ground Elev m::</b>	68.6
<b>Elev. Reliability Note::</b>		<b>DEM Ground Elev m::</b>	66.5
<b>Total Depth m::</b>	5.3	<b>Primary Name::</b>	BH 82-6
<b>Township::</b>		<b>Concession::</b>	
<b>Lot::</b>		<b>Municipality:</b>	
<b>Completion Date::</b>	26-AUG-1982	<b>Static Water Level::</b>	-999.9
<b>Primary Water Use::</b>		<b>Sec. Water Use::</b>	

Map Key	Number of Records	Direction/ Distance (m)	Elevation (m)	Site	DB
<b>--Details--</b>					
<b>Stratum ID:</b>	218598529			<b>Top Depth(m):</b>	0.0
<b>Bottom Depth(m):</b>	2.1			<b>Stratum Desc:</b>	Brown Compact Fill-Misc Sand With: Gr
<b>Stratum ID:</b>	218598530			<b>Top Depth(m):</b>	2.1
<b>Bottom Depth(m):</b>	3.0			<b>Stratum Desc:</b>	Dark Grey Compact Fill-Misc sand silt With: Gr W Brk Frag W Constr Debris Occasional: Blds
<b>Stratum ID:</b>	218598531			<b>Top Depth(m):</b>	3.0
<b>Bottom Depth(m):</b>	5.3			<b>Stratum Desc:</b>	Brown to Grey Brown Compact Till Silt - Sand With: Gr Trace: Cl Occasional: Blds

<a href="#">44</a>	1 of 1	ESE/59.7	67.9	ON	BORE
<b>Borehole ID:</b>	809005			<b>Type:</b>	Borehole
<b>Use:</b>	Geotechnical/Geological Investigation			<b>Status::</b>	
<b>Drill Method::</b>	Hollow stem auger			<b>UTM Zone::</b>	18
<b>Easting::</b>	445756.47			<b>Northing::</b>	5030436.14
<b>Location Accuracy::</b>				<b>Orig. Ground Elev m::</b>	67.2
<b>Elev. Reliability Note::</b>				<b>DEM Ground Elev m::</b>	66.8
<b>Total Depth m::</b>	7.7			<b>Primary Name::</b>	BH 82-1
<b>Township::</b>				<b>Concession::</b>	
<b>Lot::</b>				<b>Municipality:</b>	
<b>Completion Date::</b>	24-AUG-1982			<b>Static Water Level::</b>	4.4
<b>Primary Water Use::</b>				<b>Sec. Water Use::</b>	
<b>--Details--</b>					
<b>Stratum ID:</b>	218598482			<b>Top Depth(m):</b>	0.0
<b>Bottom Depth(m):</b>	0.1			<b>Stratum Desc:</b>	Asphalt
<b>Stratum ID:</b>	218598483			<b>Top Depth(m):</b>	0.1
<b>Bottom Depth(m):</b>	0.5			<b>Stratum Desc:</b>	Crushed Stone
<b>Stratum ID:</b>	218598484			<b>Top Depth(m):</b>	0.5
<b>Bottom Depth(m):</b>	1.8			<b>Stratum Desc:</b>	Brown Loose Fill-Misc Sand Trace: Si Tr Gr
<b>Stratum ID:</b>	218598485			<b>Top Depth(m):</b>	1.8
<b>Bottom Depth(m):</b>	2.8			<b>Stratum Desc:</b>	Brown Compact Till sand silt With: Cl W Gr
<b>Stratum ID:</b>	218598486			<b>Top Depth(m):</b>	2.8
<b>Bottom Depth(m):</b>	7.7			<b>Stratum Desc:</b>	Grey Bedrock Limestone

<a href="#">45</a>	1 of 1	ESE/60.8	67.4	ON	BORE
<b>Borehole ID:</b>	807069			<b>Type:</b>	Borehole
<b>Use:</b>	Geotechnical/Geological Investigation			<b>Status::</b>	
<b>Drill Method::</b>	Hollow stem auger			<b>UTM Zone::</b>	18
<b>Easting::</b>	445758.91			<b>Northing::</b>	5030418.09
<b>Location Accuracy::</b>				<b>Orig. Ground Elev m::</b>	66
<b>Elev. Reliability Note::</b>				<b>DEM Ground Elev m::</b>	66.4
<b>Total Depth m::</b>	7.6			<b>Primary Name::</b>	BH 99-3
<b>Township::</b>				<b>Concession::</b>	
<b>Lot::</b>				<b>Municipality:</b>	
<b>Completion Date::</b>	17-JUN-1999			<b>Static Water Level::</b>	-999.9
<b>Primary Water Use::</b>				<b>Sec. Water Use::</b>	
<b>--Details--</b>					
<b>Stratum ID:</b>	218591433			<b>Top Depth(m):</b>	0.0
<b>Bottom Depth(m):</b>	0.2			<b>Stratum Desc:</b>	Asphalt

Map Key	Number of Records	Direction/ Distance (m)	Elevation (m)	Site	DB
<b>Stratum ID:</b> <b>Bottom Depth(m):</b>	218591434 0.6			<b>Top Depth(m):</b> <b>Stratum Desc:</b>	0.2 Grey Crushed Stone
<b>Stratum ID:</b> <b>Bottom Depth(m):</b>	218591435 0.9			<b>Top Depth(m):</b> <b>Stratum Desc:</b>	0.6 Brown Sand Trace: Gr
<b>Stratum ID:</b> <b>Bottom Depth(m):</b>	218591436 3.9			<b>Top Depth(m):</b> <b>Stratum Desc:</b>	0.9 Brown to Grey Brown Loose to Dense Till sand silt With: Gr Trace: Cl Occasional: Cob
<b>Stratum ID:</b> <b>Bottom Depth(m):</b>	218591437 7.6			<b>Top Depth(m):</b> <b>Stratum Desc:</b>	3.9 Grey Bedrock Limestone

<a href="#">46</a>	1 of 1	ESE/63.0	67.5	ON	BORE
<b>Borehole ID:</b> <b>Use:</b> <b>Drill Method::</b> <b>Easting::</b> <b>Location Accuracy::</b> <b>Elev. Reliability Note::</b> <b>Total Depth m::</b> <b>Township::</b> <b>Lot::</b> <b>Completion Date::</b> <b>Primary Water Use::</b>	809007 Geotechnical/Geological Investigation Hollow stem auger 445761.02   3.5   26-AUG-1982			<b>Type:</b> <b>Status::</b> <b>UTM Zone::</b> <b>Northing::</b> <b>Orig. Ground Elev m::</b> <b>DEM Ground Elev m::</b> <b>Primary Name::</b> <b>Concession::</b> <b>Municipality:</b> <b>Static Water Level::</b> <b>Sec. Water Use::</b>	Borehole  18 5030429.05 67.1 66.4 BH 82-2  -999.9
<b>--Details--</b> <b>Stratum ID:</b> <b>Bottom Depth(m):</b>	218598491 0.1			<b>Top Depth(m):</b> <b>Stratum Desc:</b>	0.0 Asphalt
<b>Stratum ID:</b> <b>Bottom Depth(m):</b>	218598492 0.4			<b>Top Depth(m):</b> <b>Stratum Desc:</b>	0.1 Crushed Stone
<b>Stratum ID:</b> <b>Bottom Depth(m):</b>	218598493 2.0			<b>Top Depth(m):</b> <b>Stratum Desc:</b>	0.4 Brown Fill-Misc Sand Trace: Gr
<b>Stratum ID:</b> <b>Bottom Depth(m):</b>	218598494 2.3			<b>Top Depth(m):</b> <b>Stratum Desc:</b>	2.0 Concrete
<b>Stratum ID:</b> <b>Bottom Depth(m):</b>	218598495 3.5			<b>Top Depth(m):</b> <b>Stratum Desc:</b>	2.3 Grey Very Loose to Loose Till Silt - Sand With: Gr Trace: Cl

<a href="#">47</a>	1 of 1	ESE/63.4	66.6	Ottawa ON	WWIS
<b>Well ID:</b> <b>Construction Date::</b> <b>Primary Water Use::</b> <b>Sec. Water Use::</b> <b>Final Well Status::</b> <b>Specific Capacity::</b> <b>Municipality:</b> <b>County:</b>	7142010  Test Hole  Test Hole  OTTAWA CITY OTTAWA-CARLETON			<b>Lot:</b> <b>Concession:</b> <b>Concession Name:</b> <b>Easting NAD83::</b> <b>Northing NAD83::</b> <b>Zone::</b> <b>UTM Reliability::</b>	
<b>Bore Hole Information</b> --					
<b>Bore Hole ID:</b>	1002952433				

Map Key	Number of Records	Direction/ Distance (m)	Elevation (m)	Site	DB
<b>DP2BR:</b>					
<b>Code OB:</b>					
<b>Code OB Description:</b>					
<b>Open Hole:</b>					
<b>Date Completed:</b>		20-DEC-09			
<b>Remarks:</b>					
<b>Zone:</b>		18			
<b>East 83:</b>		445753			
<b>North 83:</b>		5030391			
<b>UTMRC:</b>		3			
<b>UTMRC Description:</b>		margin of error : 10 - 30 m			
<b>Location Method:</b>		wwr			
<b>Org CS:</b>		UTM83			
<b>Elevation:</b>		66.36			
<b>Elevrc:</b>					
<b>Elevrc Description:</b>					
<b>Location Source Date:</b>					
<b>Source Revision Comment:</b>					
<b>Improvement Location Source:</b>					
<b>Improvement Location Method:</b>					
<b>Supplier Comment:</b>					
<b>Spatial Status:</b>					
--		--			
<b>Overburden and Bedrock</b>					
<b>Materials Interval</b>					
--		--			
<b>Formation ID:</b>		1003154365			
<b>Layer:</b>		1			
<b>General Color:</b>					
<b>Most Common Material:</b>		SAND			
<b>Other Materials:</b>		ROCK			
<b>Other Materials:</b>		SILTY			
<b>Formation Top Depth:</b>		0			
<b>Formation End Depth:</b>		1.07			
<b>Formation End Depth UOM:</b>		m			
--		--			
<b>Formation ID:</b>		1003154366			
<b>Layer:</b>		2			
<b>General Color:</b>					
<b>Most Common Material:</b>		LIMESTONE			
<b>Other Materials:</b>					
<b>Other Materials:</b>		WEATHERED			
<b>Formation Top Depth:</b>		1.07			
<b>Formation End Depth:</b>		2.44			
<b>Formation End Depth UOM:</b>		m			
--		--			
<b>Formation ID:</b>		1003154367			
<b>Layer:</b>		3			
<b>General Color:</b>					
<b>Most Common Material:</b>		LIMESTONE			
<b>Other Materials:</b>					
<b>Other Materials:</b>					
<b>Formation Top Depth:</b>		2.44			
<b>Formation End Depth:</b>		8.43			
<b>Formation End Depth UOM:</b>		m			
--		--			
<b>Annular Space/Abandonment</b>					
<b>Sealing Record</b>					
--		--			
<b>Plug ID:</b>		1003154370			
<b>Layer:</b>		1			
<b>Plug From:</b>		0			
<b>Plug To:</b>		3.5			
<b>Plug Depth UOM:</b>		m			
--		--			
<b>Plug ID:</b>		1003154371			

<b>Map Key</b>	<b>Number of Records</b>	<b>Direction/ Distance (m)</b>	<b>Elevation (m)</b>	<b>Site</b>	<b>DB</b>
<b>Layer:</b>		2			
<b>Plug From:</b>		3.5			
<b>Plug To:</b>		8.43			
<b>Plug Depth UOM:</b>		m			
--		--			
<b>Method of Construction &amp; Well Use</b>					
--		--			
<b>Method Construction ID:</b>		1003154376			
<b>Method Construction Code:</b>		7			
<b>Method Construction:</b>		Diamond			
<b>Other Method Construction:</b>					
--		--			
<b>Pipe Information</b>					
--		--			
<b>Pipe ID:</b>		1003154364			
<b>Casing Number:</b>		0			
<b>Comment:</b>					
<b>Alt Name:</b>					
--		--			
<b>Construction Record - Casing</b>					
--		--			
<b>Casing ID:</b>		1003154373			
<b>Layer:</b>		1			
<b>Open Hole or Material:</b>		PLASTIC			
<b>Depth From:</b>		0			
<b>Depth To:</b>		3.83			
<b>Casing Diameter:</b>		3.5			
<b>Casing Diameter UOM:</b>		cm			
<b>Casing Depth UOM:</b>		m			
--		--			
--		--			
<b>Construction Record - Screen</b>					
--		--			
<b>Screen ID:</b>		1003154374			
<b>Layer:</b>		1			
<b>Slot:</b>		10			
<b>Screen Top Depth:</b>		3.83			
<b>Screen End Depth:</b>		8.43			
<b>Screen Material:</b>		5			
<b>Screen Depth UOM:</b>		m			
<b>Screen Diameter UOM:</b>		cm			
<b>Screen Diameter:</b>		4.1			
--		--			
<b>Water Details</b>					
--		--			
<b>Water ID:</b>		1003154372			
<b>Layer:</b>		1			
<b>Kind Code:</b>		5			
<b>Kind:</b>		Not stated			
<b>Water Found Depth:</b>		5.7			
<b>Water Found Depth UOM:</b>		m			
--		--			
<b>Hole Diameter</b>					
--		--			
<b>Hole ID:</b>		1003154368			
<b>Diameter:</b>		7.5			
<b>Depth From:</b>		0			
<b>Depth To:</b>		1.1			
<b>Hole Depth UOM:</b>		m			
<b>Hole Diameter UOM:</b>		cm			
--		--			
<b>Hole ID:</b>		1003154369			
<b>Diameter:</b>		5.6			
<b>Depth From:</b>		1.1			
<b>Depth To:</b>		8.43			

Map Key	Number of Records	Direction/ Distance (m)	Elevation (m)	Site	DB
Hole Depth UOM:		m			
Hole Diameter UOM:		cm			
--		--			
--		--			
<a href="#">48</a>	1 of 1	E/63.7	67.2	DUFRESNE CONSTRUCTION RIDEAU RIVER BEHIND 1111 SUSSEX DRIVE. MOTOR VEHICLE (OPERATING FLUID) OTTAWA CITY ON	SPL
Ref NO:	37887				
Contaminant Code:					
Contaminant Name:					
Contaminant Quantity:					
Incident Cause::	PIPE/HOSE LEAK				
Incident Dt:	7/17/1990				
Incident Reason::	EQUIPMENT FAILURE				
Incident Summary::	DUFRESNE CONST'N -45 L. HYDR'C OIL TO GROUND, SMALL QTY. RIDEAU RIVER.				
MOE Reported Dt:	7/18/1990				
Environmental Impact::	NOT ANTICIPATED				
Nature of Impact::					
Receiving Medium::	LAND / WATER				
SAC Action Class:					
Sector Source Type:					
Site Municipality:	20101				
<a href="#">49</a>	1 of 1	W/67.4	54.3	ON	BORE
Borehole ID:	808542			Type:	Borehole
Use:	Geotechnical/Geological Investigation			Status::	
Drill Method::	Hollow stem auger			UTM Zone::	18
Easting::	445439.4			Northing::	5030493.54
Location Accuracy::				Orig. Ground Elev m::	53.3
Elev. Reliability Note::				DEM Ground Elev m::	51.3
Total Depth m::	4.3			Primary Name::	BH 7
Township::				Concession::	
Lot::				Municipality:	
Completion Date::	26-MAR-1976			Static Water Level::	-999.9
Primary Water Use::				Sec. Water Use::	
--Details--					
Stratum ID:	218596791			Top Depth(m):	0.0
Bottom Depth(m):	0.1			Stratum Desc:	Asphalt
Stratum ID:	218596792			Top Depth(m):	0.1
Bottom Depth(m):	0.9			Stratum Desc:	Grey Fill-Misc Sand - Gravel
Stratum ID:	218596793			Top Depth(m):	0.9
Bottom Depth(m):	1.5			Stratum Desc:	Brown Dense Fill-Misc Silt - Sand With: Gr
Stratum ID:	218596794			Top Depth(m):	1.5
Bottom Depth(m):	2.7			Stratum Desc:	Grey-Brown Very Stiff Weathered Crust Silty Clay
Stratum ID:	218596795			Top Depth(m):	2.7
Bottom Depth(m):	4.3			Stratum Desc:	Silty Clay
<a href="#">50</a>	1 of 2	E/68.7	67.4	OTTAWA CITY - SUSSEX DRIVE RIDEAU FRONT/SUSSEX DRIVE	CA



Map Key	Number of Records	Direction/ Distance (m)	Elevation (m)	Site	DB
OTTAWA CITY ON					
<b>Certificate #:</b> <b>Application Year:</b> <b>Issue Date:</b> <b>Approval Type:</b> <b>Status:</b> <b>Application Type:</b> <b>Client Name::</b> <b>Client Address::</b> <b>Client City::</b> <b>Client Postal Code::</b> <b>Project Description::</b> <b>Contaminants::</b> <b>Emission Control::</b>		7-0938-91-91 7/30/1991 Municipal water Approved			
<a href="#">50</a>	2 of 2	E/68.7	67.4	R.M. OF OTTAWA-CARLETON RIDEAU ST./SUSSEX DR. OTTAWA CITY ON	CA
<b>Certificate #:</b> <b>Application Year:</b> <b>Issue Date:</b> <b>Approval Type:</b> <b>Status:</b> <b>Application Type:</b> <b>Client Name::</b> <b>Client Address::</b> <b>Client City::</b> <b>Client Postal Code::</b> <b>Project Description::</b> <b>Contaminants::</b> <b>Emission Control::</b>		7-0567-93-93 7/5/1993 Municipal water Approved			
<a href="#">51</a>	1 of 1	E/70.2	66.3	ON	BORE
<b>Borehole ID:</b> <b>Use:</b> <b>Drill Method::</b> <b>Easting::</b> <b>Location Accuracy::</b> <b>Elev. Reliability Note::</b> <b>Total Depth m::</b> <b>Township::</b> <b>Lot::</b> <b>Completion Date::</b> <b>Primary Water Use::</b>		807065 Geotechnical/Geological Investigation Hollow stem auger 445741.2  6.7  18-JUN-1999		<b>Type:</b> <b>Status::</b> <b>UTM Zone::</b> <b>Northing::</b> <b>Orig. Ground Elev m::</b> <b>DEM Ground Elev m::</b> <b>Primary Name::</b> <b>Concession::</b> <b>Municipality:</b> <b>Static Water Level::</b> <b>Sec. Water Use::</b>	
<b>--Details--</b> <b>Stratum ID:</b> <b>Bottom Depth(m):</b>		218591410 0.1		<b>Top Depth(m):</b> <b>Stratum Desc:</b>	
<b>Stratum ID:</b> <b>Bottom Depth(m):</b>		218591411 1.1		<b>Top Depth(m):</b> <b>Stratum Desc:</b>	
<b>Stratum ID:</b> <b>Bottom Depth(m):</b>		218591412 1.1		<b>Top Depth(m):</b> <b>Stratum Desc:</b>	
<b>Stratum ID:</b> <b>Bottom Depth(m):</b>		218591413 2.6		<b>Top Depth(m):</b> <b>Stratum Desc:</b>	
				Borehole  18 5030486.91 65.1 65.4 BH 99-2  -999.9	
				0.0 Concrete  0.1 Grey Dense Crushed Stone  1.1 Fill-Misc Styrofoam  1.1 Brown Loose Fill-Misc sand silt Trace: Org M Tr	

Map Key	Number of Records	Direction/ Distance (m)	Elevation (m)	Site	DB
					Constr Debris
<b>Stratum ID:</b> <b>Bottom Depth(m):</b>	218591414 2.7			<b>Top Depth(m):</b> <b>Stratum Desc:</b>	2.6 Dark Brown Topsoil Silt
<b>Stratum ID:</b> <b>Bottom Depth(m):</b>	218591415 5.2			<b>Top Depth(m):</b> <b>Stratum Desc:</b>	2.7 Grey-Brown Very Stiff to Stiff Weathered Crust Silty Clay Occasional: F Sa
<b>Stratum ID:</b> <b>Bottom Depth(m):</b>	218591416 6.2			<b>Top Depth(m):</b> <b>Stratum Desc:</b>	5.2 Grey Firm Silty Clay
<b>Stratum ID:</b> <b>Bottom Depth(m):</b>	218591417 6.7			<b>Top Depth(m):</b> <b>Stratum Desc:</b>	6.2 Grey Loose sand silt

<a href="#">52</a>	1 of 1	N/71.2	69.6	ON	BORE
<b>Borehole ID:</b> <b>Use:</b> <b>Drill Method::</b> <b>Easting::</b> <b>Location Accuracy::</b> <b>Elev. Reliability Note::</b> <b>Total Depth m::</b> <b>Township::</b> <b>Lot::</b> <b>Completion Date::</b> <b>Primary Water Use::</b>	613525   445611   -999   1900  			<b>Type:</b> <b>Status::</b> <b>UTM Zone::</b> <b>Northing::</b> <b>Orig. Ground Elev m::</b> <b>DEM Ground Elev m::</b> <b>Primary Name::</b> <b>Concession::</b> <b>Municipality:</b> <b>Static Water Level::</b> <b>Sec. Water Use::</b>	Borehole   18 5030642 64.8 66.6    -999.9  
<b>--Details--</b> <b>Stratum ID:</b> <b>Bottom Depth(m):</b>	218395480 0.8			<b>Top Depth(m):</b> <b>Stratum Desc:</b>	0.0 FILL. COMPACT.
<b>Stratum ID:</b> <b>Bottom Depth(m):</b>	218395481 2.6			<b>Top Depth(m):</b> <b>Stratum Desc:</b>	0.8 SAND.
<b>Stratum ID:</b> <b>Bottom Depth(m):</b>	218395482 3.2			<b>Top Depth(m):</b> <b>Stratum Desc:</b>	2.6 CLAY. LOOSE.
<b>Stratum ID:</b> <b>Bottom Depth(m):</b>	218395483 3.5			<b>Top Depth(m):</b> <b>Stratum Desc:</b>	3.2 SAND.
<b>Stratum ID:</b> <b>Bottom Depth(m):</b>	218395484 4.1			<b>Top Depth(m):</b> <b>Stratum Desc:</b>	3.5 SAND. SOFT.
<b>Stratum ID:</b> <b>Bottom Depth(m):</b>	218395485 20.6			<b>Top Depth(m):</b> <b>Stratum Desc:</b>	4.1 GRAVEL.
<b>Stratum ID:</b> <b>Bottom Depth(m):</b>	218395486 22.1			<b>Top Depth(m):</b> <b>Stratum Desc:</b>	20.6 SAND, GRAVEL. LOOSE.
<b>Stratum ID:</b> <b>Bottom Depth(m):</b>	218395487 23.6			<b>Top Depth(m):</b> <b>Stratum Desc:</b>	22.1 SAND. COMPACT.
<b>Stratum ID:</b> <b>Bottom Depth(m):</b>	218395488			<b>Top Depth(m):</b> <b>Stratum Desc:</b>	23.6 BEDROCK. 4000500055 009 00050 008 00075 007 00100 005 00150 018 00025005

<a href="#">53</a>	1 of 1	E/72.2	66.6	Department of External Affairs and International	SPL
--------------------	--------	--------	------	--	-----

Map Key	Number of Records	Direction/ Distance (m)	Elevation (m)	Site	DB
				Trade<UNOFFICIAL> 1100 Sussex Dr. OLD COURT HOUSE <UNOFFICIAL> Ottawa ON	
Ref NO:		7721-6RY4N2			
Contaminant Code:		13			
Contaminant Name:		DIESEL FUEL			
Contaminant Quantity:		200 L			
Incident Cause::		Unknown			
Incident Dt:		7/22/2006			
Incident Reason::		Unknown - Reason not determined			
Incident Summary::		Ottawa: diesel to catch basin(approx.200L)			
MOE Reported Dt:		7/22/2006			
Environmental Impact::		Not Anticipated			
Nature of Impact::		Other Impact(s); Surface water pollution			
Receiving Medium::		Water			
SAC Action Class:					
Sector Source Type:		Other			
Site Municipality:		Ottawa			
<a href="#">54</a>	1 of 1	NW/75.7	73.8	ON	BORE
Borehole ID:	613515			Type:	Borehole
Use:				Status::	
Drill Method::				UTM Zone::	18
Easting::	445501			Northing::	5030582
Location Accuracy::				Orig. Ground Elev m::	72.9
Elev. Reliability Note::				DEM Ground Elev m::	72.2
Total Depth m::	4.8			Primary Name::	
Township::				Concession::	
Lot::				Municipality:	
Completion Date::	SEP-1972			Static Water Level::	-999.9
Primary Water Use::				Sec. Water Use::	
--Details--					
Stratum ID:	218395441			Top Depth(m):	0.0
Bottom Depth(m):	0.8			Stratum Desc:	ARTIFICIAL. BROWN,COMPACT.
Stratum ID:	218395442			Top Depth(m):	0.8
Bottom Depth(m):	1.1			Stratum Desc:	BEDROCK. FRACTURED.
Stratum ID:	218395443			Top Depth(m):	1.1
Bottom Depth(m):	4.8			Stratum Desc:	BEDROCK. SOUND,FRACTURED. 000000270002510000035100 0001001200025004000500055 009 00050
<a href="#">55</a>	1 of 1	WNW/76.9	55.1	ON	BORE
Borehole ID:	808652			Type:	Borehole
Use:	Geotechnical/Geological Investigation			Status::	
Drill Method::	Boring			UTM Zone::	18
Easting::	445445.36			Northing::	5030535.43
Location Accuracy::				Orig. Ground Elev m::	54.4
Elev. Reliability Note::				DEM Ground Elev m::	50.8
Total Depth m::	19			Primary Name::	BH 2
Township::				Concession::	
Lot::				Municipality:	
Completion Date::	07-SEP-1972			Static Water Level::	-999.9
Primary Water Use::				Sec. Water Use::	

Map Key	Number of Records	Direction/ Distance (m)	Elevation (m)	Site	DB
<b>--Details--</b>					
<b>Stratum ID:</b>	218597252			<b>Top Depth(m):</b>	0.0
<b>Bottom Depth(m):</b>	0.1			<b>Stratum Desc:</b>	Topsoil
<b>Stratum ID:</b>	218597253			<b>Top Depth(m):</b>	0.1
<b>Bottom Depth(m):</b>	4.9			<b>Stratum Desc:</b>	Dark Brown Compact Fill-Misc Silt - Sand With: Gr Trace: Org M
<b>Stratum ID:</b>	218597254			<b>Top Depth(m):</b>	4.9
<b>Bottom Depth(m):</b>	7.3			<b>Stratum Desc:</b>	Grey-Brown Very Stiff Weathered Crust Silty Clay
<b>Stratum ID:</b>	218597255			<b>Top Depth(m):</b>	7.3
<b>Bottom Depth(m):</b>	9.3			<b>Stratum Desc:</b>	Grey Stiff to Firm Silty Clay
<b>Stratum ID:</b>	218597256			<b>Top Depth(m):</b>	9.3
<b>Bottom Depth(m):</b>	17.2			<b>Stratum Desc:</b>	Brown Compact to Very Dense Till Silt - Sand With: Gr Occasional: Cob Occ Blds
<b>Stratum ID:</b>	218597257			<b>Top Depth(m):</b>	17.2
<b>Bottom Depth(m):</b>	19.0			<b>Stratum Desc:</b>	Grey Bedrock Limestone

<b>56</b>	<b>1 of 1</b>	<b>W/77.1</b>	<b>53.5</b>	<b>ON</b>	<b>BORE</b>
<b>Borehole ID:</b>	613494			<b>Type:</b>	Borehole
<b>Use:</b>				<b>Status::</b>	
<b>Drill Method::</b>				<b>UTM Zone::</b>	18
<b>Easting::</b>	445431			<b>Northing::</b>	5030502
<b>Location Accuracy::</b>				<b>Orig. Ground Elev m::</b>	54.9
<b>Elev. Reliability Note::</b>				<b>DEM Ground Elev m::</b>	49.9
<b>Total Depth m::</b>	19.2			<b>Primary Name::</b>	
<b>Township::</b>				<b>Concession::</b>	
<b>Lot::</b>				<b>Municipality:</b>	
<b>Completion Date::</b>	SEP-1972			<b>Static Water Level::</b>	-999.9
<b>Primary Water Use::</b>				<b>Sec. Water Use::</b>	
<b>--Details--</b>					
<b>Stratum ID:</b>	218395357			<b>Top Depth(m):</b>	0.0
<b>Bottom Depth(m):</b>	2.7			<b>Stratum Desc:</b>	ARTIFICIAL. BLACK,BROWN,LOOSE TO COMPACT.
<b>Stratum ID:</b>	218395358			<b>Top Depth(m):</b>	2.7
<b>Bottom Depth(m):</b>	4.1			<b>Stratum Desc:</b>	CLAY. GREY,BROWN,VERY STIFF, WEATHERED.
<b>Stratum ID:</b>	218395359			<b>Top Depth(m):</b>	4.1
<b>Bottom Depth(m):</b>	14.1			<b>Stratum Desc:</b>	SAND. BROWN,GREY, DENSE TO VERY DENSE.
<b>Stratum ID:</b>	218395360			<b>Top Depth(m):</b>	14.1
<b>Bottom Depth(m):</b>	19.2			<b>Stratum Desc:</b>	BEDROCK. GREY,SOUND. 00000013000900130013503200463100 00025 008 00050 055 00275 040

<b>57</b>	<b>1 of 1</b>	<b>WNW/78.5</b>	<b>63.7</b>	<b>ON</b>	<b>BORE</b>
<b>Borehole ID:</b>	808654			<b>Type:</b>	Borehole
<b>Use:</b>	Geotechnical/Geological Investigation			<b>Status::</b>	

Map Key	Number of Records	Direction/ Distance (m)	Elevation (m)	Site	DB
<b>Drill Method::</b>	Rotary (conventional)			<b>UTM Zone::</b>	18
<b>Easting::</b>	445456.28			<b>Northing::</b>	5030549.22
<b>Location Accuracy::</b>				<b>Orig. Ground Elev m::</b>	72.9
<b>Elev. Reliability Note::</b>				<b>DEM Ground Elev m::</b>	60.8
<b>Total Depth m::</b>	4.8			<b>Primary Name::</b>	BH 3
<b>Township::</b>				<b>Concession::</b>	
<b>Lot::</b>				<b>Municipality:</b>	
<b>Completion Date::</b>	07-SEP-1972			<b>Static Water Level::</b>	-999.9
<b>Primary Water Use::</b>				<b>Sec. Water Use::</b>	
<b>--Details--</b>					
<b>Stratum ID:</b>	218597264			<b>Top Depth(m):</b>	0.0
<b>Bottom Depth(m):</b>	0.1			<b>Stratum Desc:</b>	STONE DUST
<b>Stratum ID:</b>	218597265			<b>Top Depth(m):</b>	0.1
<b>Bottom Depth(m):</b>	0.8			<b>Stratum Desc:</b>	Brown Compact Fill-Misc Silt - Sand With: Gr Trace: Brk Frag
<b>Stratum ID:</b>	218597266			<b>Top Depth(m):</b>	0.8
<b>Bottom Depth(m):</b>	1.4			<b>Stratum Desc:</b>	Bedrock Limestone
<b>Stratum ID:</b>	218597267			<b>Top Depth(m):</b>	1.4
<b>Bottom Depth(m):</b>	4.8			<b>Stratum Desc:</b>	Bedrock Limestone

<b>58</b>	<b>1 of 1</b>	<b>ENE/78.8</b>	<b>65.7</b>	<b>Ottawa ON</b>	<b>WWIS</b>
<b>Well ID:</b>	7182441			<b>Lot:</b>	
<b>Construction Date::</b>				<b>Concession:</b>	
<b>Primary Water Use::</b>	Monitoring			<b>Concession Name:</b>	
<b>Sec. Water Use::</b>				<b>Easting NAD83::</b>	
<b>Final Well Status::</b>	Observation Wells			<b>Northing NAD83::</b>	
<b>Specific Capacity::</b>				<b>Zone::</b>	
<b>Municipality:</b>	NEPEAN TOWNSHIP			<b>UTM Reliability::</b>	
<b>County:</b>	OTTAWA-CARLETON				
<b>Bore Hole Information</b>					
<b>--</b>	--				
<b>Bore Hole ID:</b>	1003901308				
<b>DP2BR:</b>					
<b>Code OB:</b>					
<b>Code OB Description:</b>					
<b>Open Hole:</b>					
<b>Date Completed:</b>	27-APR-12				
<b>Remarks:</b>					
<b>Zone:</b>	18				
<b>East 83:</b>	445724				
<b>North 83:</b>	5030531				
<b>UTMRC:</b>	4				
<b>UTMRC Description:</b>	margin of error : 30 m - 100 m				
<b>Location Method:</b>	wwr				
<b>Org CS:</b>	UTM83				
<b>Elevation:</b>					
<b>Elevrc:</b>					
<b>Elevrc Description:</b>					
<b>Location Source Date:</b>					
<b>Source Revision Comment:</b>					
<b>Improvement Location Source:</b>					
<b>Improvement Location Method:</b>					
<b>Supplier Comment:</b>					
<b>Spatial Status:</b>					
<b>--</b>	--				
<b>Overburden and Bedrock</b>					

Map Key	Number of Records	Direction/ Distance (m)	Elevation (m)	Site	DB
<b>Materials Interval</b>					
--		--			
Formation ID:		1004350261			
Layer:		1			
General Color:		BROWN			
Most Common Material:		SAND			
Other Materials:		GRAVEL			
Other Materials:		LOOSE			
Formation Top Depth:		0			
Formation End Depth:		6			
Formation End Depth UOM:		ft			
--		--			
Formation ID:		1004350262			
Layer:		2			
General Color:		GREY			
Most Common Material:		TILL			
Other Materials:		SILT			
Other Materials:		SAND			
Formation Top Depth:		6			
Formation End Depth:		65			
Formation End Depth UOM:		ft			
--		--			
Formation ID:		1004350263			
Layer:		3			
General Color:		BROWN			
Most Common Material:		SAND			
Other Materials:		BOULDERS			
Other Materials:		LOOSE			
Formation Top Depth:		65			
Formation End Depth:		90			
Formation End Depth UOM:		ft			
--		--			
Formation ID:		1004350264			
Layer:		4			
General Color:		GREY			
Most Common Material:		TILL			
Other Materials:		CLAY			
Other Materials:		HARD			
Formation Top Depth:		90			
Formation End Depth:		103			
Formation End Depth UOM:		ft			
--		--			
Formation ID:		1004350265			
Layer:		5			
General Color:		GREY			
Most Common Material:		LIMESTONE			
Other Materials:					
Other Materials:					
Formation Top Depth:		103			
Formation End Depth:		114			
Formation End Depth UOM:		ft			
--		--			
<b>Annular Space/Abandonment Sealing Record</b>					
--		--			
Plug ID:		1004350277			
Layer:		1			
Plug From:		0			
Plug To:		21			
Plug Depth UOM:		ft			
--		--			
Plug ID:		1004350278			
Layer:		2			
Plug From:		21			
Plug To:		33			
Plug Depth UOM:		ft			

Map Key	Number of Records	Direction/ Distance (m)	Elevation (m)	Site	DB
--	--	--	--	--	--
Plug ID:		1004350279			
Layer:		3			
Plug From:		33			
Plug To:		66			
Plug Depth UOM:		ft			
--	--	--	--	--	--
Plug ID:		1004350280			
Layer:		4			
Plug From:		66			
Plug To:		93			
Plug Depth UOM:		ft			
--	--	--	--	--	--
Plug ID:		1004350281			
Layer:		5			
Plug From:		93			
Plug To:		102			
Plug Depth UOM:		ft			
--	--	--	--	--	--
Plug ID:		1004350282			
Layer:		6			
Plug From:		102			
Plug To:		114			
Plug Depth UOM:		ft			
--	--	--	--	--	--
<b>Method of Construction &amp; Well Use</b>		--	--	--	--
Method Construction ID:		1004350276			
Method Construction Code:		2			
Method Construction:		Rotary (Convent.)			
Other Method Construction:					
--	--	--	--	--	--
<b>Pipe Information</b>		--	--	--	--
Pipe ID:		1004350260			
Casing Number:		0			
Comment:					
Alt Name:					
--	--	--	--	--	--
<b>Construction Record - Casing</b>		--	--	--	--
Casing ID:		1004350269			
Layer:		1			
Open Hole or Material:		PLASTIC			
Depth From:		0			
Depth To:		22			
Casing Diameter:					
Casing Diameter UOM:		inch			
Casing Depth UOM:		ft			
--	--	--	--	--	--
Casing ID:		1004350270			
Layer:		2			
Open Hole or Material:		PLASTIC			
Depth From:		0			
Depth To:		67			
Casing Diameter:					
Casing Diameter UOM:		inch			
Casing Depth UOM:		ft			
--	--	--	--	--	--
Casing ID:		1004350271			
Layer:		3			
Open Hole or Material:		PLASTIC			
Depth From:		0			
Depth To:		109			
Casing Diameter:					

Map Key	Number of Records	Direction/ Distance (m)	Elevation (m)	Site	DB
Casing Diameter UOM:		inch			
Casing Depth UOM:		ft			
--		--			
--		--			
Construction Record - Screen					
--		--			
Screen ID:		1004350272			
Layer:		1			
Slot:		.10			
Screen Top Depth:		22			
Screen End Depth:		32			
Screen Material:		5			
Screen Depth UOM:		ft			
Screen Diameter UOM:		inch			
Screen Diameter:					
--		--			
Screen ID:		1004350273			
Layer:		2			
Slot:		.10			
Screen Top Depth:		64			
Screen End Depth:		92			
Screen Material:		5			
Screen Depth UOM:		ft			
Screen Diameter UOM:		inch			
Screen Diameter:					
--		--			
Screen ID:		1004350274			
Layer:		3			
Slot:		.10			
Screen Top Depth:		109			
Screen End Depth:		114			
Screen Material:		5			
Screen Depth UOM:		ft			
Screen Diameter UOM:		inch			
Screen Diameter:					
--		--			
Hole Diameter					
--		--			
Hole ID:		1004350266			
Diameter:		8			
Depth From:		0			
Depth To:		6			
Hole Depth UOM:		ft			
Hole Diameter UOM:		inch			
--		--			
Hole ID:		1004350267			
Diameter:		5			
Depth From:		6			
Depth To:		114			
Hole Depth UOM:		ft			
Hole Diameter UOM:		inch			
--		--			
--		--			

<a href="#">59</a>	1 of 1	E/84.4	66.8	ON	BORE
Borehole ID:	809377			Type:	Borehole
Use:	Geotechnical/Geological Investigation			Status::	
Drill Method::				UTM Zone::	18
Easting::	445773.26			Northing::	5030461.82
Location Accuracy::				Orig. Ground Elev m::	-999.9
Elev. Reliability Note::				DEM Ground Elev m::	65.6
Total Depth m::	2.1			Primary Name::	AH.6
Township::				Concession::	



Map Key	Number of Records	Direction/ Distance (m)	Elevation (m)	Site	DB
<hr/>					
Lot::				Municipality:	
Completion Date::	18-JAN-1993			Static Water Level::	-999.9
Primary Water Use::				Sec. Water Use::	
--Details--					
Stratum ID:	218599764			Top Depth(m):	0.0
Bottom Depth(m):	0.2			Stratum Desc:	Asphalt
Stratum ID:	218599765			Top Depth(m):	0.2
Bottom Depth(m):	0.3			Stratum Desc:	Crushed Stone
Stratum ID:	218599766			Top Depth(m):	0.3
Bottom Depth(m):	1.0			Stratum Desc:	Brown Fill-Misc Sand - Gravel With: Si
Stratum ID:	218599767			Top Depth(m):	1.0
Bottom Depth(m):	2.1			Stratum Desc:	Brown Fill-Misc sand silt With: Gr Trace: Cl
<hr/>					
<a href="#">60</a>	1 of 1	SSW/87.4	77.1	ON	BORE
Borehole ID:	613472			Type:	Borehole
Use:				Status::	
Drill Method::				UTM Zone::	18
Easting::	445571			Northing::	5030312
Location Accuracy::				Orig. Ground Elev m::	76.2
Elev. Reliability Note::				DEM Ground Elev m::	75.4
Total Depth m::	-999			Primary Name::	
Township::				Concession::	
Lot::				Municipality:	
Completion Date::				Static Water Level::	-999.9
Primary Water Use::				Sec. Water Use::	
--Details--					
Stratum ID:	218395297			Top Depth(m):	0.0
Bottom Depth(m):	0.3			Stratum Desc:	FILL.
Stratum ID:	218395298			Top Depth(m):	0.3
Bottom Depth(m):	2.1			Stratum Desc:	CLAY. COMPACT.
Stratum ID:	218395299			Top Depth(m):	2.1
Bottom Depth(m):	2.4			Stratum Desc:	CLAY. STIFF.
Stratum ID:	218395300			Top Depth(m):	2.4
Bottom Depth(m):	2.7			Stratum Desc:	GRAVEL.
Stratum ID:	218395301			Top Depth(m):	2.7
Bottom Depth(m):				Stratum Desc:	BEDROCK. 2012 BEDROCK. 00424035GREY,SOFT. SILT. DENSE. UNSPECIFIED. DENSE. ROCK.
<hr/>					
<a href="#">61</a>	1 of 1	NNE/90.2	65.5	ON	BORE
Borehole ID:	613520			Type:	Borehole
Use:				Status::	
Drill Method::				UTM Zone::	18
Easting::	445681			Northing::	5030622
Location Accuracy::				Orig. Ground Elev m::	63.9
Elev. Reliability Note::				DEM Ground Elev m::	63.5
Total Depth m::	-999			Primary Name::	
Township::				Concession::	

Map Key	Number of Records	Direction/ Distance (m)	Elevation (m)	Site	DB
<hr/>					
Lot::				Municipality:	
Completion Date::	FEB-1965			Static Water Level::	-999.9
Primary Water Use::				Sec. Water Use::	
<hr/>					
--Details--					
Stratum ID:	218395465			Top Depth(m):	0.0
Bottom Depth(m):	0.9			Stratum Desc:	FILL. VERY HARD.
Stratum ID:	218395466			Top Depth(m):	0.9
Bottom Depth(m):	4.3			Stratum Desc:	TILL. BROWN.
Stratum ID:	218395467			Top Depth(m):	4.3
Bottom Depth(m):				Stratum Desc:	BEDROCK. GREY,FOSSILIFEROUS,FRACTURED. BEDROCK. BEDROCK. 00000010001890002500400050005
<hr/>					
<a href="#">62</a>	1 of 8	ESE/91.2	66.7	Public Works and Government Services Canada ESD 2 COLONEL BY OTTAWA ON K1A 0A3	GEN
<hr/>					
PO Box Num:					
Status:	Registered				
Country:	Canada				
Generator #:	ON1765010				
Approval Yrs::	As of Sep 2016				
SIC Code:					
SIC Description:					
<hr/>					
--Details--					
Waste Code:	114 C				
Waste Description:	Other inorganic acid wastes				
Waste Code:	146 T				
Waste Description:	Other specified inorganic sludges, slurries or solids				
Waste Code:	221 L				
Waste Description:	Light fuels				
Waste Code:	221 I				
Waste Description:	Light fuels				
Waste Code:	252 L				
Waste Description:	Waste crankcase oils and lubricants				
Waste Code:	243 D				
Waste Description:	PCB				
Waste Code:	251 L				
Waste Description:	Waste oils/sludges (petroleum based)				
<hr/>					
<a href="#">62</a>	2 of 8	ESE/91.2	66.7	Public Works and Government Services Canada 2 COLONEL BY OTTAWA ON	GEN
<hr/>					
PO Box Num:					
Status:					
Country:					
Generator #:	ON1765010				
Approval Yrs::	2010				

<b>Map Key</b>	<b>Number of Records</b>	<b>Direction/ Distance (m)</b>	<b>Elevation (m)</b>	<b>Site</b>	<b>DB</b>
<b>SIC Code:</b>		911910			
<b>SIC Description:</b>		Other Federal Government Public Administration			
<b>--Details--</b>					
<b>Waste Code:</b>		148			
<b>Waste Description:</b>		INORGANIC LABORATORY CHEMICALS			
<b>Waste Code:</b>		243			
<b>Waste Description:</b>		PCBS			
<b>Waste Code:</b>		145			
<b>Waste Description:</b>		PAINT/PIGMENT/COATING RESIDUES			
<b>Waste Code:</b>		112			
<b>Waste Description:</b>		ACID WASTE - HEAVY METALS			
<b>Waste Code:</b>		113			
<b>Waste Description:</b>		ACID WASTE - OTHER METALS			
<b>Waste Code:</b>		212			
<b>Waste Description:</b>		ALIPHATIC SOLVENTS			
<b>Waste Code:</b>		146			
<b>Waste Description:</b>		OTHER SPECIFIED INORGANICS			
<b>Waste Code:</b>		251			
<b>Waste Description:</b>		OIL SKIMMINGS & SLUDGES			
<b>Waste Code:</b>		122			
<b>Waste Description:</b>		ALKALINE WASTES - OTHER METALS			
<b>Waste Code:</b>		263			
<b>Waste Description:</b>		ORGANIC LABORATORY CHEMICALS			
<b>Waste Code:</b>		121			
<b>Waste Description:</b>		ALKALINE WASTES - HEAVY METALS			

<b>62</b>	<b>3 of 8</b>	<b>ESE/91.2</b>	<b>66.7</b>	<b>Public Works and Government Services Canada 2 COLONEL BY OTTAWA ON</b>	<b>GEN</b>
<b>PO Box Num:</b>					
<b>Status:</b>					
<b>Country:</b>					
<b>Generator #:</b>		ON1765010			
<b>Approval Yrs::</b>		2009			
<b>SIC Code:</b>		911910			
<b>SIC Description:</b>		Other Federal Government Public Administration			
<b>--Details--</b>					
<b>Waste Code:</b>		112			
<b>Waste Description:</b>		ACID WASTE - HEAVY METALS			
<b>Waste Code:</b>		113			
<b>Waste Description:</b>		ACID WASTE - OTHER METALS			
<b>Waste Code:</b>		121			
<b>Waste Description:</b>		ALKALINE WASTES - HEAVY METALS			
<b>Waste Code:</b>		122			
<b>Waste Description:</b>		ALKALINE WASTES - OTHER METALS			

<i>Map Key</i>	<i>Number of Records</i>	<i>Direction/ Distance (m)</i>	<i>Elevation (m)</i>	<i>Site</i>	<i>DB</i>
<i>Waste Code:</i>		145			
<i>Waste Description:</i>		PAINT/PIGMENT/COATING RESIDUES			
<i>Waste Code:</i>		146			
<i>Waste Description:</i>		OTHER SPECIFIED INORGANICS			
<i>Waste Code:</i>		148			
<i>Waste Description:</i>		INORGANIC LABORATORY CHEMICALS			
<i>Waste Code:</i>		212			
<i>Waste Description:</i>		ALIPHATIC SOLVENTS			
<i>Waste Code:</i>		243			
<i>Waste Description:</i>		PCBS			
<i>Waste Code:</i>		251			
<i>Waste Description:</i>		OIL SKIMMINGS & SLUDGES			
<i>Waste Code:</i>		263			
<i>Waste Description:</i>		ORGANIC LABORATORY CHEMICALS			
<a href="#">62</a>	4 of 8	ESE/91.2	66.7	Public Works and Government Services Canada 2 COLONEL BY OTTAWA ON	GEN
<i>PO Box Num:</i>					
<i>Status:</i>					
<i>Country:</i>					
<i>Generator #:</i>		ON1765010			
<i>Approval Yrs.:</i>		2013			
<i>SIC Code:</i>		911910			
<i>SIC Description:</i>					
<i>--Details--</i>					
<i>Waste Code:</i>		121			
<i>Waste Description:</i>		ALKALINE WASTES - HEAVY METALS			
<i>Waste Code:</i>		263			
<i>Waste Description:</i>		ORGANIC LABORATORY CHEMICALS			
<i>Waste Code:</i>		112			
<i>Waste Description:</i>		ACID WASTE - HEAVY METALS			
<i>Waste Code:</i>		148			
<i>Waste Description:</i>		INORGANIC LABORATORY CHEMICALS			
<i>Waste Code:</i>		113			
<i>Waste Description:</i>		ACID WASTE - OTHER METALS			
<i>Waste Code:</i>		212			
<i>Waste Description:</i>		ALIPHATIC SOLVENTS			
<i>Waste Code:</i>		146			
<i>Waste Description:</i>		OTHER SPECIFIED INORGANICS			
<i>Waste Code:</i>		114			
<i>Waste Description:</i>		OTHER INORGANIC ACID WASTES			
<i>Waste Code:</i>		122			
<i>Waste Description:</i>		ALKALINE WASTES - OTHER METALS			
<i>Waste Code:</i>		243			
<i>Waste Description:</i>		PCBS			

<i>Map Key</i>	<i>Number of Records</i>	<i>Direction/ Distance (m)</i>	<i>Elevation (m)</i>	<i>Site</i>	<i>DB</i>
<div> <div>Waste Code:</div> <div>Waste Description:</div> <div>Waste Code:</div> <div>Waste Description:</div> <div>Waste Code:</div> <div>Waste Description:</div> </div> <div> <div>251</div> <div>OIL SKIMMINGS &amp; SLUDGES</div> <div>221</div> <div>LIGHT FUELS</div> <div>145</div> <div>PAINT/PIGMENT/COATING RESIDUES</div> </div>					
<a href="#">62</a>	5 of 8	ESE/91.2	66.7	Public Works and Government Services Canada 2 COLONEL BY OTTAWA ON	GEN
<div> <div>PO Box Num:</div> <div>Status:</div> <div>Country:</div> <div>Generator #:</div> <div>Approval Yrs::</div> <div>SIC Code:</div> <div>SIC Description:</div> </div> <div> <div></div> <div></div> <div></div> <div>ON1765010</div> <div>2012</div> <div>911910</div> <div>Other Federal Government Public Administration</div> </div>					
<div>--Details--</div> <div> <div>Waste Code:</div> <div>Waste Description:</div> <div>Waste Code:</div> <div>Waste Description:</div> <div>Waste Code:</div> <div>Waste Description:</div> <div>Waste Code:</div> <div>Waste Description:</div> <div>Waste Code:</div> <div>Waste Description:</div> <div>Waste Code:</div> <div>Waste Description:</div> <div>Waste Code:</div> <div>Waste Description:</div> <div>Waste Code:</div> <div>Waste Description:</div> <div>Waste Code:</div> <div>Waste Description:</div> </div> <div> <div>212</div> <div>ALIPHATIC SOLVENTS</div> <div>112</div> <div>ACID WASTE - HEAVY METALS</div> <div>145</div> <div>PAINT/PIGMENT/COATING RESIDUES</div> <div>122</div> <div>ALKALINE WASTES - OTHER METALS</div> <div>148</div> <div>INORGANIC LABORATORY CHEMICALS</div> <div>146</div> <div>OTHER SPECIFIED INORGANICS</div> <div>263</div> <div>ORGANIC LABORATORY CHEMICALS</div> <div>113</div> <div>ACID WASTE - OTHER METALS</div> <div>121</div> <div>ALKALINE WASTES - HEAVY METALS</div> <div>251</div> <div>OIL SKIMMINGS &amp; SLUDGES</div> <div>243</div> <div>PCBS</div> </div>					
<a href="#">62</a>	6 of 8	ESE/91.2	66.7	PUBLIC WORKS AND GOV'T SERVICES CANADA CONFERENCE CENTRE 2 COLONEL BY OTTAWA ON	GEN

Map Key	Number of Records	Direction/ Distance (m)	Elevation (m)	Site	DB
<b>PO Box Num:</b> <b>Status:</b> <b>Country:</b> <b>Generator #:</b> ON1765010 <b>Approval Yrs::</b> 94,95,96,97,98,99,00,01 <b>SIC Code:</b> 8159 <b>SIC Description:</b> OTHER GEN. ADMIN.					
<b>--Details--</b>					
<b>Waste Code:</b>		146			
<b>Waste Description:</b>		OTHER SPECIFIED INORGANICS			
<b>Waste Code:</b>		212			
<b>Waste Description:</b>		ALIPHATIC SOLVENTS			
<b>Waste Code:</b>		243			
<b>Waste Description:</b>		PCB'S			
<b>Waste Code:</b>		252			
<b>Waste Description:</b>		WASTE OILS & LUBRICANTS			
<a href="#">62</a>	7 of 8	ESE/91.2	66.7	Public Works and Government Services Canada 2 COLONEL BY OTTAWA ON	GEN
<b>PO Box Num:</b> <b>Status:</b> <b>Country:</b> <b>Generator #:</b> ON1765010 <b>Approval Yrs::</b> 03,04,06,07,08 <b>SIC Code:</b> 911910 <b>SIC Description:</b> Other Fed. Government Public Administration					
<b>--Details--</b>					
<b>Waste Code:</b>		112			
<b>Waste Description:</b>		ACID WASTE - HEAVY METALS			
<b>Waste Code:</b>		113			
<b>Waste Description:</b>		ACID WASTE - OTHER METALS			
<b>Waste Code:</b>		121			
<b>Waste Description:</b>		ALKALINE WASTES - HEAVY METALS			
<b>Waste Code:</b>		122			
<b>Waste Description:</b>		ALKALINE WASTES - OTHER METALS			
<b>Waste Code:</b>		145			
<b>Waste Description:</b>		PAINT/PIGMENT/COATING RESIDUES			
<b>Waste Code:</b>		146			
<b>Waste Description:</b>		OTHER SPECIFIED INORGANICS			
<b>Waste Code:</b>		148			
<b>Waste Description:</b>		INORGANIC LABORATORY CHEMICALS			
<b>Waste Code:</b>		212			
<b>Waste Description:</b>		ALIPHATIC SOLVENTS			
<b>Waste Code:</b>		243			
<b>Waste Description:</b>		PCB'S			
<b>Waste Code:</b>		251			

Map Key	Number of Records	Direction/ Distance (m)	Elevation (m)	Site	DB
Waste Description:		OIL SKIMMINGS & SLUDGES			
Waste Code:		252			
Waste Description:		WASTE OILS & LUBRICANTS			
Waste Code:		263			
Waste Description:		ORGANIC LABORATORY CHEMICALS			
<a href="#">62</a>	8 of 8	ESE/91.2	66.7	Public Works and Government Services Canada 2 COLONEL BY OTTAWA ON K1A 0A3	GEN
PO Box Num:					
Status:					
Country:					
Generator #:		ON1765010			
Approval Yrs::		As of May 2015			
SIC Code:					
SIC Description:					
--Details--					
Waste Code:		146			
Waste Description:		Other specified inorganic sludges, slurries or solids			
Waste Code:		114			
Waste Description:		Other inorganic acid wastes			
Waste Code:		243			
Waste Description:		PCB			
Waste Code:		221			
Waste Description:		Light fuels			
Waste Code:		251			
Waste Description:		Waste oils/sludges (petroleum based)			
<a href="#">63</a>	1 of 1	WNW/91.9	53.3	ON	BORE
Borehole ID:		808544		Type:	Borehole
Use:		Geotechnical/Geological Investigation		Status::	
Drill Method::		Hollow stem auger		UTM Zone::	18
Easting::		445417.44		Northing::	5030510.95
Location Accuracy::				Orig. Ground Elev m::	52.4
Elev. Reliability Note::				DEM Ground Elev m::	49
Total Depth m::		3.5		Primary Name::	BH 8
Township::				Concession::	
Lot::				Municipality:	
Completion Date::		29-MAR-1976		Static Water Level::	-999.9
Primary Water Use::				Sec. Water Use::	
--Details--					
Stratum ID:		218596800		Top Depth(m):	0.0
Bottom Depth(m):		0.1		Stratum Desc:	Asphalt
Stratum ID:		218596801		Top Depth(m):	0.1
Bottom Depth(m):		1.2		Stratum Desc:	Brown Fill-Misc Sand - Gravel
Stratum ID:		218596802		Top Depth(m):	1.2
Bottom Depth(m):		2.7		Stratum Desc:	Dark Grey Very Stiff Fill-Misc Silty Clay Trace: Gr Tr Org M

Map Key	Number of Records	Direction/ Distance (m)	Elevation (m)	Site	DB
<hr/>					
<b>Stratum ID:</b>	218596803			<b>Top Depth(m):</b>	2.7
<b>Bottom Depth(m):</b>	3.5			<b>Stratum Desc:</b>	Grey-Brown Very Stiff Weathered Crust Silty Clay
<hr/>					
<a href="#">64</a>	1 of 1	W/93.8	56.3	ON	BORE
<b>Borehole ID:</b>	808650			<b>Type:</b>	Borehole
<b>Use:</b>	Geotechnical/Geological Investigation			<b>Status::</b>	
<b>Drill Method::</b>	Boring			<b>UTM Zone::</b>	18
<b>Easting::</b>	445413.03			<b>Northing::</b>	5030495.53
<b>Location Accuracy::</b>				<b>Orig. Ground Elev m::</b>	54.9
<b>Elev. Reliability Note::</b>				<b>DEM Ground Elev m::</b>	56.1
<b>Total Depth m::</b>	19.2			<b>Primary Name::</b>	BH 1
<b>Township::</b>				<b>Concession::</b>	
<b>Lot::</b>				<b>Municipality:</b>	
<b>Completion Date::</b>	30-AUG-1972			<b>Static Water Level::</b>	-999.9
<b>Primary Water Use::</b>				<b>Sec. Water Use::</b>	
<hr/>					
<b>--Details--</b>					
<b>Stratum ID:</b>	218597243			<b>Top Depth(m):</b>	0.0
<b>Bottom Depth(m):</b>	0.1			<b>Stratum Desc:</b>	Crushed Stone
<b>Stratum ID:</b>	218597244			<b>Top Depth(m):</b>	0.1
<b>Bottom Depth(m):</b>	0.2			<b>Stratum Desc:</b>	Asphalt
<b>Stratum ID:</b>	218597245			<b>Top Depth(m):</b>	0.2
<b>Bottom Depth(m):</b>	2.7			<b>Stratum Desc:</b>	Dark Brown Loose to Compact Fill-Misc Silt - Sand With: Gr Trace: Org M Tr Constr Debris
<b>Stratum ID:</b>	218597246			<b>Top Depth(m):</b>	2.7
<b>Bottom Depth(m):</b>	4.1			<b>Stratum Desc:</b>	Grey-Brown Very Stiff Weathered Crust Silty Clay
<b>Stratum ID:</b>	218597247			<b>Top Depth(m):</b>	4.1
<b>Bottom Depth(m):</b>	14.1			<b>Stratum Desc:</b>	Brown to Grey Dense to Very Dense Till Silt - Sand With: Gr Occasional: Cob Occ Blds
<b>Stratum ID:</b>	218597248			<b>Top Depth(m):</b>	14.1
<b>Bottom Depth(m):</b>	19.2			<b>Stratum Desc:</b>	Grey Bedrock Limestone
<hr/>					
<a href="#">65</a>	1 of 1	N/94.2	64.7	ON	BORE
<b>Borehole ID:</b>	808789			<b>Type:</b>	Borehole
<b>Use:</b>	Geotechnical/Geological Investigation			<b>Status::</b>	
<b>Drill Method::</b>	Boring			<b>UTM Zone::</b>	18
<b>Easting::</b>	445641.97			<b>Northing::</b>	5030658.24
<b>Location Accuracy::</b>				<b>Orig. Ground Elev m::</b>	63.9
<b>Elev. Reliability Note::</b>				<b>DEM Ground Elev m::</b>	63.5
<b>Total Depth m::</b>	6.8			<b>Primary Name::</b>	BH 223
<b>Township::</b>				<b>Concession::</b>	
<b>Lot::</b>				<b>Municipality:</b>	
<b>Completion Date::</b>	12-FEB-1965			<b>Static Water Level::</b>	4.2
<b>Primary Water Use::</b>				<b>Sec. Water Use::</b>	
<hr/>					
<b>--Details--</b>					
<b>Stratum ID:</b>	218597703			<b>Top Depth(m):</b>	0.0
<b>Bottom Depth(m):</b>	0.9			<b>Stratum Desc:</b>	Asphalt With: Sa W Constr Debris



Map Key	Number of Records	Direction/ Distance (m)	Elevation (m)	Site	DB
<b>Stratum ID:</b>	218597704			<b>Top Depth(m):</b>	0.9
<b>Bottom Depth(m):</b>	4.3			<b>Stratum Desc:</b>	Brown Till sand silt
<b>Stratum ID:</b>	218597705			<b>Top Depth(m):</b>	4.3
<b>Bottom Depth(m):</b>	6.8			<b>Stratum Desc:</b>	Dark Grey Limestone
<b>66</b>	1 of 1	<b>E/94.5</b>	<b>66.3</b>	<b>ON</b>	<b>BORE</b>
<b>Borehole ID:</b>	809378			<b>Type:</b>	Borehole
<b>Use:</b>	Geotechnical/Geological Investigation			<b>Status::</b>	
<b>Drill Method::</b>				<b>UTM Zone::</b>	18
<b>Easting::</b>	445783.39			<b>Northing::</b>	5030464.13
<b>Location Accuracy::</b>				<b>Orig. Ground Elev m::</b>	-999.9
<b>Elev. Reliability Note::</b>				<b>DEM Ground Elev m::</b>	65.2
<b>Total Depth m::</b>	2.1			<b>Primary Name::</b>	AH.7
<b>Township::</b>				<b>Concession::</b>	
<b>Lot::</b>				<b>Municipality:</b>	
<b>Completion Date::</b>	18-JAN-1993			<b>Static Water Level::</b>	-999.9
<b>Primary Water Use::</b>				<b>Sec. Water Use::</b>	
<b>--Details--</b>					
<b>Stratum ID:</b>	218599768			<b>Top Depth(m):</b>	0.0
<b>Bottom Depth(m):</b>	0.1			<b>Stratum Desc:</b>	Brick
<b>Stratum ID:</b>	218599769			<b>Top Depth(m):</b>	0.1
<b>Bottom Depth(m):</b>	0.9			<b>Stratum Desc:</b>	Brown Fill-Misc Sand - Gravel With: Si
<b>Stratum ID:</b>	218599770			<b>Top Depth(m):</b>	0.9
<b>Bottom Depth(m):</b>	2.1			<b>Stratum Desc:</b>	Brown Fill-Misc Silt - Sand Trace: Gr Tr Constr Debris
<b>67</b>	1 of 1	<b>NNE/95.5</b>	<b>64.7</b>	<b>ON</b>	<b>BORE</b>
<b>Borehole ID:</b>	804064			<b>Type:</b>	Borehole
<b>Use:</b>	Geotechnical/Geological Investigation			<b>Status::</b>	
<b>Drill Method::</b>	Rotary (conventional)			<b>UTM Zone::</b>	18
<b>Easting::</b>	445644.11			<b>Northing::</b>	5030658.7
<b>Location Accuracy::</b>				<b>Orig. Ground Elev m::</b>	61.6
<b>Elev. Reliability Note::</b>				<b>DEM Ground Elev m::</b>	63.4
<b>Total Depth m::</b>	2.4			<b>Primary Name::</b>	BH.8
<b>Township::</b>				<b>Concession::</b>	
<b>Lot::</b>				<b>Municipality:</b>	
<b>Completion Date::</b>	27-OCT-1986			<b>Static Water Level::</b>	-999.9
<b>Primary Water Use::</b>				<b>Sec. Water Use::</b>	
<b>--Details--</b>					
<b>Stratum ID:</b>	218579132			<b>Top Depth(m):</b>	0.0
<b>Bottom Depth(m):</b>	0.1			<b>Stratum Desc:</b>	Concrete
<b>Stratum ID:</b>	218579133			<b>Top Depth(m):</b>	0.1
<b>Bottom Depth(m):</b>	0.2			<b>Stratum Desc:</b>	Fill-Misc Sand
<b>Stratum ID:</b>	218579134			<b>Top Depth(m):</b>	0.2
<b>Bottom Depth(m):</b>	1.1			<b>Stratum Desc:</b>	Grey-Brown Compact to Dense Silt - Sand With: Gr W Cob
<b>Stratum ID:</b>	218579135			<b>Top Depth(m):</b>	1.1
<b>Bottom Depth(m):</b>	2.4			<b>Stratum Desc:</b>	Grey Dolomitic Limestone

Map Key	Number of Records	Direction/ Distance (m)	Elevation (m)	Site	DB
<a href="#">68</a>	1 of 1	S/95.7	77.3	ON	BORE
<div> <div> <b>Borehole ID:</b> 806832  <b>Use:</b> Geotechnical/Geological Investigation  <b>Drill Method::</b> Hollow stem auger  <b>Easting::</b> 445572.19  <b>Location Accuracy::</b>  <b>Elev. Reliability Note::</b>  <b>Total Depth m::</b> 3.6  <b>Township::</b>  <b>Lot::</b>  <b>Completion Date::</b> 07-MAY-1999  <b>Primary Water Use::</b> </div> <div> <b>Type:</b> Borehole  <b>Status::</b>  <b>UTM Zone::</b> 18  <b>Northing::</b> 5030301.09  <b>Orig. Ground Elev m::</b> 74.6  <b>DEM Ground Elev m::</b> 75.6  <b>Primary Name::</b> 99-2  <b>Concession::</b>  <b>Municipality:</b>  <b>Static Water Level::</b> -999.9  <b>Sec. Water Use::</b> </div> </div>					
<div> <div> <b>--Details--</b>  <b>Stratum ID:</b> 218590306  <b>Bottom Depth(m):</b> 3.6 </div> <div> <b>Top Depth(m):</b> 0.0  <b>Stratum Desc:</b> Brown Very Loose to Very Dense Fill-Misc Silt - Sand With: Gr W Brk Frag Trace: Constr Debris </div> </div>					
<a href="#">69</a>	1 of 1	NE/97.4	65.5	21 George Street, Ottawa ON	INC
<div> <div> <b>Incident ID:</b>  <b>Incident Number:</b> 426942  <b>Attribute Category:</b> FS-Perform L1 Incident Insp  <b>Status Code:</b>  <b>Incident Location:</b> 21 George Street, Ottawa - Fire  <b>Drainage System::</b>  <b>Sub Surface Contam::</b>  <b>Aff. Prop. Use Water::</b>  <b>Contam. Migrated::</b>  <b>Contact Natural Env::</b>  <b>Near Body of Water::</b>  <b>Approx. Quant. Rel::</b>  <b>Equipment Model::</b>  <b>Serial No::</b>  <b>Residential App. Type::</b>  <b>Commercial App. Type::</b>  <b>Industrial App. Type::</b>  <b>Institutional App. Type::</b>  <b>Venting Type::</b>  <b>Vent Connector Mater::</b>  <b>Vent Chimney Mater::</b>  <b>Notes::</b>  <b>Pipeline Type::</b>  <b>Pipeline Involved::</b>  <b>Pipe Material::</b>  <b>Depth Ground Cover::</b>  <b>Regulator Location::</b>  <b>Regulator Type::</b>  <b>Operation Pressure::</b>  <b>Occurence Narrative:</b> Commercial kitchen fire resulting from a grease laden exhaust hood.  <b>Liquid Prop Make::</b>  <b>Liquid Prop Model::</b>  <b>Liquid Prop Serial No::</b>  <b>Equipment Type::</b>  <b>Cylinder Capacity::</b>  <b>Cylinder Capac. Units::</b>  <b>Cylinder Material Type::</b>  <b>Tank Capacity::</b> </div> </div>					

Map Key	Number of Records	Direction/ Distance (m)	Elevation (m)	Site	DB
Tank Material Type:: Tank Storage Type:: Tank Location Type:: Pump Flow Rate Capac:: Liquid Prop Notes::					
<a href="#">70</a>	1 of 1	NW/98.8	73.4	ON	BORE
Borehole ID: 613519 Use: Drill Method:: Easting:: 445501 Location Accuracy:: Elev. Reliability Note:: Total Depth m:: -999 Township:: Lot:: Completion Date:: APR-1958 Primary Water Use::					
Type: Borehole Status:: UTM Zone:: 18 Northing:: 5030612 Orig. Ground Elev m:: 71.4 DEM Ground Elev m:: 72.3 Primary Name:: Concession:: Municipality: Static Water Level:: -999.9 Sec. Water Use::					
--Details--					
Stratum ID: 218395462 Bottom Depth(m): 0.1 Top Depth(m): 0.0 Stratum Desc: SILT. SOFT.					
Stratum ID: 218395463 Bottom Depth(m): 0.7 Top Depth(m): 0.1 Stratum Desc: SILT. FIRM.					
Stratum ID: 218395464 Bottom Depth(m): Top Depth(m): 0.7 Stratum Desc: BEDROCK. K. BEDROCK. BEDROCK. BEDROCK. BEDROCK. BEDROCK. 00000010001890002500400					
<a href="#">71</a>	1 of 1	SE/100.4	66.7	Ottawa ON	FCS
Location: Site Name: Government Conference Centre Departmental Id: TECRIDT016 Site Id: 54533001 Property No.: 9412 Municipality:: Ottawa Census Division:: Ottawa Federal Electoral District:: Ottawa--Vanier Nearest Populated Area:: Longitude: -75.693381 Latitude:: 45.424484 Reporting Organization:: Parks Canada Agency Reason for Involvement:: Federal Real Property Est m³ Contaminated:: 845 Est Ha Contaminated:: 0 Est Tons Contaminated:: 1690 Site Management Strategy:: Assessment Highest Step Completed:: Implement Remediation/Risk Management Strategy Action Plan:: In FY2012-13, further assessments were completed to confirm the assumptions in the Preliminary Quantitative Risk Assessment (PQRA) completed in FY2011-12: seasonal groundwater monitoring program. Risk Management Measures are not longer required.					
Additional Info::					
--Details--					
Medium: Groundwater					

Map Key	Number of Records	Direction/ Distance (m)	Elevation (m)	Site	DB
Contaminant:		Petroleum hydrocarbons and PAH's			
Medium:		Soil			
Contaminant:		Petroleum hydrocarbons and PAH's			
Medium:		Groundwater			
Contaminant:		Metal, metalloid, and organometallic			
Medium:		Soil			
Contaminant:		Metal, metalloid, and organometallic			
<a href="#">72</a>	1 of 1	ENE/102.1	65.3	ON	BORE
Borehole ID:		613502	Type:		Borehole
Use:			Status::		
Drill Method::			UTM Zone::		18
Easting::		445751	Northing::		5030532
Location Accuracy::			Orig. Ground Elev m::		64.9
Elev. Reliability Note::			DEM Ground Elev m::		64.5
Total Depth m::		-999	Primary Name::		
Township::			Concession::		
Lot::			Municipality:		
Completion Date::			Static Water Level::		-999.9
Primary Water Use::			Sec. Water Use::		
--Details--					
Stratum ID:		218395394	Top Depth(m):		0.0
Bottom Depth(m):		20.4	Stratum Desc:		TILL. COMPACT.
Stratum ID:		218395395	Top Depth(m):		20.4
Bottom Depth(m):		21.3	Stratum Desc:		TILL. COMPACT.
Stratum ID:		218395396	Top Depth(m):		21.3
Bottom Depth(m):			Stratum Desc:		TILL. COMPACT. SAND. COMPACT. BEDROCK. . BEDROCK. GREY,FOSSILIFEROUS,FRACTURED. CK
<a href="#">73</a>	1 of 10	SE/106.3	66.7	SNC LAVALIN PROFAC 2 RIDEAU ST OTTAWA ON K1N 8X5	CFOT
Registration No.:					
Licence No.:					
Tank Size:		10000			
Instance Number:		64525844			
Facility Type:		FS Fuel Oil Tank			
Status Name:		Active			
Corrosion Protection:		Fiberglass			
Fuel Type:		Fuel Oil			
Year Installed:		2002			
Tank Material:		Fiberglass (FRP)			
Distributor:					
Contact Name:					
Contact Address:					
Contact Address2:					
Contact City:					
Comments:					

Map Key	Number of Records	Direction/ Distance (m)	Elevation (m)	Site	DB
<a href="#">73</a>	2 of 10	SE/106.3	66.7	Public Works and Government Services Canada 2 Rideau Street City of Ottawa ON	ECA
<b>Record Type:</b> <b>PDF URL:</b> <a href="https://www.accessenvironment.ene.gov.on.ca/instruments/4760-9ZQJTP-14.pdf">https://www.accessenvironment.ene.gov.on.ca/instruments/4760-9ZQJTP-14.pdf</a> <b>Full Address:</b> 2 Rideau Street City of Ottawa, Ontario <b>CofA Number:</b> 6802-AA3L2Y <b>Date:</b> 2016-06-10 <b>Status:</b> Approved <b>Project Type:</b> Municipal and Private Sewage Works					
<a href="#">73</a>	3 of 10	SE/106.3	66.7	PUBLIC WORKS CANADA NATIONAL CAPITAL DISTRICT THREE 2 RIDEAU ST OTTAWA ON K1N 8X5	EXP
<b>Instance ID:</b> <b>TSSA Program Area:</b> <b>Maximum Hazard Rank:</b> <b>Facility Type:</b> FS Liquid Fuel Tank <b>Expired Date:</b> 12/22/1990 <b>Instance Number:</b> 10906308 <b>Instance Type:</b> FS Liquid Fuel Tank <b>Status:</b> EXPIRED <b>Description:</b> Fuels Safety Private Fuel Outlet - Self Serve					
<a href="#">73</a>	4 of 10	SE/106.3	66.7	PUBLIC WORKS CANADA NATIONAL CAPITAL DISTRICT THREE 2 RIDEAU ST OTTAWA ON	EXP
<b>Instance ID:</b> 52686 <b>TSSA Program Area:</b> <b>Maximum Hazard Rank:</b> <b>Facility Type:</b> <b>Expired Date:</b> <b>Instance Number:</b> 10906319 <b>Instance Type:</b> FS Piping <b>Status:</b> EXPIRED <b>Description:</b> FS Piping					
<a href="#">73</a>	5 of 10	SE/106.3	66.7	PUBLIC WORKS CANADA NATIONAL CAPITAL DISTRICT THREE 2 RIDEAU ST OTTAWA ON	EXP
<b>Instance ID:</b> 385955 <b>TSSA Program Area:</b> <b>Maximum Hazard Rank:</b> <b>Facility Type:</b> <b>Expired Date:</b> <b>Instance Number:</b> 9355186 <b>Instance Type:</b> FS Facility <b>Status:</b> EXPIRED <b>Description:</b> Fuels Safety Private Fuel Outlet - Self Serve					
<a href="#">73</a>	6 of 10	SE/106.3	66.7	PUBLIC WORKS CANADA NATIONAL CAPITAL DISTRICT THREE	EXP

Map Key	Number of Records	Direction/ Distance (m)	Elevation (m)	Site	DB
<b>2 RIDEAU ST OTTAWA ON K1N 8X5</b>					
<b>Instance ID:</b> <b>TSSA Program Area:</b> <b>Maximum Hazard Rank:</b> <b>Facility Type:</b> <b>Expired Date:</b> 12/22/1990 <b>Instance Number:</b> 10906308 <b>Instance Type:</b> FS Liquid Fuel Tank <b>Status:</b> EXPIRED <b>Description:</b>					
<a href="#">73</a>	7 of 10	SE/106.3	66.7	<b>PUBLIC WORKS GOVERNMENT SERVICES CANADA NCR REALTY SERVICES 2 RIDEAU ST OTTAWA ON K1N 8X5</b>	<b>FST</b>
<b>Instance Number:</b> 11247669 <b>Cont Name:</b> <b>Instance Type:</b> FS Liquid Fuel Tank <b>Fuel Type:</b> Diesel <b>Status:</b> Active <b>Capacity:</b> 4091 <b>Tank Material:</b> Steel <b>Corrosion Protection:</b> Sacrificial anode <b>Tank Type:</b> Single Wall UST <b>Install Year:</b> 1988 <b>Parent Facility Type:</b> Fuels Safety Private Fuel Outlet - Self Serve <b>Facility Type:</b> FS Liquid Fuel Tank					
<a href="#">73</a>	8 of 10	SE/106.3	66.7	<b>SNC Lavalin O &amp; M 2 Rideau St Ottawa ON</b>	<b>GEN</b>
<b>PO Box Num:</b> <b>Status:</b> <b>Country:</b> <b>Generator #:</b> ON5373554 <b>Approval Yrs::</b> 2012 <b>SIC Code:</b> 911910 <b>SIC Description:</b> Other Federal Government Public Administration					
<a href="#">73</a>	9 of 10	SE/106.3	66.7	<b>SNC Lavalin O &amp; M 2 Rideau St Ottawa ON</b>	<b>GEN</b>
<b>PO Box Num:</b> <b>Status:</b> <b>Country:</b> <b>Generator #:</b> ON5373554 <b>Approval Yrs::</b> 2013 <b>SIC Code:</b> 911910 <b>SIC Description:</b>					
<b>--Details--</b> <b>Waste Code:</b> 121 <b>Waste Description:</b> ALKALINE WASTES - HEAVY METALS  <b>Waste Code:</b> 146					

Map Key	Number of Records	Direction/ Distance (m)	Elevation (m)	Site	DB
<b>Waste Description:</b>		OTHER SPECIFIED INORGANICS			
<b>Waste Code:</b>		263			
<b>Waste Description:</b>		ORGANIC LABORATORY CHEMICALS			
<b>Waste Code:</b>		212			
<b>Waste Description:</b>		ALIPHATIC SOLVENTS			
<b>Waste Code:</b>		112			
<b>Waste Description:</b>		ACID WASTE - HEAVY METALS			
<b>Waste Code:</b>		331			
<b>Waste Description:</b>		WASTE COMPRESSED GASES			
<b>Waste Code:</b>		145			
<b>Waste Description:</b>		PAINT/PIGMENT/COATING RESIDUES			
<b>Waste Code:</b>		243			
<b>Waste Description:</b>		PCBS			
<b>Waste Code:</b>		252			
<b>Waste Description:</b>		WASTE OILS & LUBRICANTS			
<b>Waste Code:</b>		213			
<b>Waste Description:</b>		PETROLEUM DISTILLATES			
<b>Waste Code:</b>		122			
<b>Waste Description:</b>		ALKALINE WASTES - OTHER METALS			
<a href="#">73</a>	10 of 10	SE/106.3	66.7	PCL Constructors Canada Inc. 2 Rideau St Ottawa ON	PTTW
<b>Year:</b>		2014			
<b>Notice Date:</b>					
<b>EBR Registry No.:</b>		012-2316			
<b>Ministry Reference Number:</b>		8314-9M3KQW			
<b>Notice Type:</b>		Instrument Proposal			
<b>Instrument Type::</b>		(OWRA s. 34) - Permit to take water			
<b>Proposal Date::</b>		July 30, 2014			
<b>Location::</b>		2 Rideau St, Ottawa, City CITY OF OTTAWA			
<b>Proponent Address::</b>		49 Auriga Drive, Ottawa Ontario, Canada K2E 8A1			
<a href="#">74</a>	1 of 9	SE/106.9	66.7	2 Rideau St Ottawa ON K1N8X5	EHS
<b>Postal Code:</b>					
<b>City:</b>					
<b>Address2:</b>					
<b>Address1:</b>					
<b>Provstate:</b>					
<b>Order No.:</b>		20130719030			
<b>Addit. Info Ordered::</b>					
<b>Report Date:</b>		30-JUL-13			
<b>Report Type:</b>		Custom Report			
<b>Search Radius (km):</b>		2			
<a href="#">74</a>	2 of 9	SE/106.9	66.7	PUBLIC WORKS GOVERNMENT SERVICES CANADA NCR REALTY SERVICES 2 RIDEAU ST	FSTH

Map Key	Number of Records	Direction/ Distance (m)	Elevation (m)	Site	DB
<hr/>					
OTTAWA ON K1N 8X5					
License Issue Date:		3/1/1994			
Tank Status:		Licensed			
Tank Status As Of:		December 2008			
Operation Type:		Private Fuel Outlet			
Facility Type:		Gasoline Station - Self Serve			
--Details--					
Status:		Active			
Year of Installation:		1988			
Corrosion Protection:					
Capacity:		4091			
Tank Fuel Type:		Liquid Fuel Single Wall UST - Diesel			
<hr/>					
<a href="#">74</a>	3 of 9	SE/106.9	66.7	PUBLIC WORKS GOVERNMENT SERVICES CANADA NCR REALTY SERVICES 2 RIDEAU ST OTTAWA ON K1N 8X5	FSTH
License Issue Date:		3/1/1994			
Tank Status:		Licensed			
Tank Status As Of:		August 2007			
Operation Type:		Private Fuel Outlet			
Facility Type:		Gasoline Station - Self Serve			
--Details--					
Status:		Active			
Year of Installation:		1988			
Corrosion Protection:					
Capacity:		4091			
Tank Fuel Type:		Liquid Fuel Single Wall UST - Diesel			
<hr/>					
<a href="#">74</a>	4 of 9	SE/106.9	66.7	Public Works and Government Services Canada 2 Rideau Street Ottawa ON K1N 8X5	GEN
PO Box Num:					
Status:					
Country:					
Generator #:		ON7181672			
Approval Yrs::		05,06,07,08			
SIC Code:		911910			
SIC Description:		Other Federal Government Public Administration			
--Details--					
Waste Code:		331			
Waste Description:		WASTE COMPRESSED GASES			
Waste Code:		331			
Waste Description:		WASTE COMPRESSED GASES			
Waste Code:		112			
Waste Description:		ACID WASTE - HEAVY METALS			
Waste Code:		121			
Waste Description:		ALKALINE WASTES - HEAVY METALS			
Waste Code:		122			



Map Key	Number of Records	Direction/ Distance (m)	Elevation (m)	Site	DB
<b>Waste Description:</b>		ALKALINE WASTES - OTHER METALS			
<b>Waste Code:</b>		145			
<b>Waste Description:</b>		PAINT/PIGMENT/COATING RESIDUES			
<b>Waste Code:</b>		146			
<b>Waste Description:</b>		OTHER SPECIFIED INORGANICS			
<b>Waste Code:</b>		212			
<b>Waste Description:</b>		ALIPHATIC SOLVENTS			
<b>Waste Code:</b>		243			
<b>Waste Description:</b>		PCB'S			
<b>Waste Code:</b>		252			
<b>Waste Description:</b>		WASTE OILS & LUBRICANTS			
<a href="#">74</a>	5 of 9	SE/106.9	66.7	Public Works and Government Services Canada 2 Rideau Street Ottawa ON K1N 8X5	GEN
<b>PO Box Num:</b>					
<b>Status:</b>					
<b>Country:</b>					
<b>Generator #:</b>		ON7181672			
<b>Approval Yrs::</b>		2009			
<b>SIC Code:</b>		911910			
<b>SIC Description:</b>		Other Federal Government Public Administration			
<b>--Details--</b>					
<b>Waste Code:</b>		112			
<b>Waste Description:</b>		ACID WASTE - HEAVY METALS			
<b>Waste Code:</b>		121			
<b>Waste Description:</b>		ALKALINE WASTES - HEAVY METALS			
<b>Waste Code:</b>		122			
<b>Waste Description:</b>		ALKALINE WASTES - OTHER METALS			
<b>Waste Code:</b>		145			
<b>Waste Description:</b>		PAINT/PIGMENT/COATING RESIDUES			
<b>Waste Code:</b>		146			
<b>Waste Description:</b>		OTHER SPECIFIED INORGANICS			
<b>Waste Code:</b>		212			
<b>Waste Description:</b>		ALIPHATIC SOLVENTS			
<b>Waste Code:</b>		243			
<b>Waste Description:</b>		PCBS			
<b>Waste Code:</b>		252			
<b>Waste Description:</b>		WASTE OILS & LUBRICANTS			
<b>Waste Code:</b>		331			
<b>Waste Description:</b>		WASTE COMPRESSED GASES			
<a href="#">74</a>	6 of 9	SE/106.9	66.7	BROOKFIELD LEPAGE JOHNSON CONTROLS GOVERNMENT CONFERENCE CENTRE 2 RIDEAU STREET OTTAWA ON K1N 8X5	GEN

Map Key	Number of Records	Direction/ Distance (m)	Elevation (m)	Site	DB
<b>PO Box Num:</b> <b>Status:</b> <b>Country:</b> <b>Generator #:</b> ON0554833 <b>Approval Yrs.:</b> 99,00,01 <b>SIC Code:</b> 7512 <b>SIC Description:</b> NON-RES. BLDG. OPER.					
<b>--Details--</b>					
<b>Waste Code:</b>		122			
<b>Waste Description:</b>		ALKALINE WASTES - OTHER METALS			
<b>Waste Code:</b>		145			
<b>Waste Description:</b>		PAINT/PIGMENT/COATING RESIDUES			
<b>Waste Code:</b>		146			
<b>Waste Description:</b>		OTHER SPECIFIED INORGANICS			
<b>Waste Code:</b>		212			
<b>Waste Description:</b>		ALIPHATIC SOLVENTS			
<b>Waste Code:</b>		213			
<b>Waste Description:</b>		PETROLEUM DISTILLATES			
<b>Waste Code:</b>		251			
<b>Waste Description:</b>		OIL SKIMMINGS & SLUDGES			
<b>Waste Code:</b>		252			
<b>Waste Description:</b>		WASTE OILS & LUBRICANTS			
<a href="#">74</a>	7 of 9	SE/106.9	66.7	<b>PUBLIC WORKS GOVERNMENT SERVICES CANADA NCR REALTY 2 RIDEAU ST OTTAWA ON K1N 8X5</b>	<b>PRT</b>
<b>Location ID:</b>		11068			
<b>Type:</b>		retail			
<b>Expiry Date:</b>					
<b>Capacity (L):</b>		4091			
<b>Licence #:</b>		0076414291			
<a href="#">74</a>	8 of 9	SE/106.9	66.7	<b>PUBLIC WORKS CANADA NATIONAL CAPITAL DISTRICT THRE 2 RIDEAU ST OTTAWA ON K1N 8X5</b>	<b>PRT</b>
<b>Location ID:</b>		11068			
<b>Type:</b>		private			
<b>Expiry Date:</b>					
<b>Capacity (L):</b>		9000.00			
<b>Licence #:</b>		0001041744			
<a href="#">74</a>	9 of 9	SE/106.9	66.7	<b>2 Rideau St SNC - LAVALIN PROFAC&lt;UNOFFICIAL&gt; Ottawa ON K1N 8X5</b>	<b>SPL</b>
<b>Ref NO:</b>		1684-6M9UVT			
<b>Contaminant Code:</b>		13			
<b>Contaminant Name:</b>		DIESEL FUEL			

Map Key	Number of Records	Direction/ Distance (m)	Elevation (m)	Site	DB
<b>Contaminant Quantity:</b> <b>Incident Cause::</b> <b>Incident Dt:</b> <b>Incident Reason::</b> <b>Incident Summary::</b> <b>MOE Reported Dt:</b> <b>Environmental Impact::</b> <b>Nature of Impact::</b> <b>Receiving Medium::</b> <b>SAC Action Class:</b> <b>Sector Source Type:</b> <b>Site Municipality:</b>		20 L Overflow (Tanks Lagoons) 2/22/2006 Other - Reason not otherwise defined SNC- Lavalin Profac: 20 L diesel to pavmt. cleaning 2/22/2006 Not Anticipated Surface Water Pollution Water Other Plant Ottawa			
<a href="#">75</a>	1 of 1	ENE/107.2	65.7	WOOLWORTH F W CO LTD STORE 757 47 RIDEAU STREET OTTAWA ON K1N 5W8	PES
<b>Detail Licence No.:</b> <b>Licence Type:</b>		Vendor			
<a href="#">76</a>	1 of 1	SE/112.2	65.6	Ottawa ON	FCS
<b>Location:</b> <b>Site Name:</b> <b>Departmental Id:</b> <b>Site Id:</b> <b>Property No.:</b> <b>Municipality::</b> <b>Census Division::</b> <b>Federal Electoral District::</b> <b>Nearest Populated Area::</b> <b>Longitude:</b> <b>Latitude::</b> <b>Reporting Organization::</b> <b>Reason for Involvement::</b> <b>Est m³ Contaminated::</b> <b>Est Ha Contaminated::</b> <b>Est Tons Contaminated::</b> <b>Site Management Strategy::</b> <b>Highest Step Completed::</b> <b>Action Plan::</b> <b>Additional Info::</b>		Land south of the Government of Canada Conference Center AECRIDT015 00025823 9412 Ottawa Ottawa Ottawa--Vanier -75.693563 45.424286 Parks Canada Agency Federal Real Property 5555 0.432 11110 Assessment Reclassify the Site Using CCME National Classification System The site is under assessment steps. The site is located in a national historic site of Canada.			
<b>--Details--</b>					
<b>Medium:</b>		Groundwater			
<b>Contaminant:</b>		PHCs (petroleum hydrocarbons)			
<b>Medium:</b>		Soil			
<b>Contaminant:</b>		PHCs (petroleum hydrocarbons)			
<b>Medium:</b>		Groundwater			
<b>Contaminant:</b>		PAHs (polycyclic aromatic hydrocarbon)			
<b>Medium:</b>		Soil			
<b>Contaminant:</b>		PAHs (polycyclic aromatic hydrocarbon)			
<b>Medium:</b>		Groundwater			
<b>Contaminant:</b>		Metal, metalloid, and organometallic			
<b>Medium:</b>		Soil			

Map Key	Number of Records	Direction/ Distance (m)	Elevation (m)	Site	DB
<b>Contaminant:</b>		Metal, metalloid, and organometallic			
<a href="#">77</a>	1 of 1	SSW/116.4	77.4	ON	BORE
<b>Borehole ID:</b>	806830			<b>Type:</b>	Borehole
<b>Use:</b>	Geotechnical/Geological Investigation			<b>Status::</b>	
<b>Drill Method::</b>	Hollow stem auger			<b>UTM Zone::</b>	18
<b>Easting::</b>	445567.21			<b>Northing::</b>	5030280.19
<b>Location Accuracy::</b>				<b>Orig. Ground Elev m::</b>	75.1
<b>Elev. Reliability Note::</b>				<b>DEM Ground Elev m::</b>	76.4
<b>Total Depth m::</b>	3.7			<b>Primary Name::</b>	99-1
<b>Township::</b>				<b>Concession::</b>	
<b>Lot::</b>				<b>Municipality:</b>	
<b>Completion Date::</b>	07-MAY-1999			<b>Static Water Level::</b>	-999.9
<b>Primary Water Use::</b>				<b>Sec. Water Use::</b>	
<b>--Details--</b>					
<b>Stratum ID:</b>	218590298			<b>Top Depth(m):</b>	0.0
<b>Bottom Depth(m):</b>	0.1			<b>Stratum Desc:</b>	Concrete
<b>Stratum ID:</b>	218590299			<b>Top Depth(m):</b>	0.1
<b>Bottom Depth(m):</b>	0.4			<b>Stratum Desc:</b>	Grey Crushed Stone
<b>Stratum ID:</b>	218590300			<b>Top Depth(m):</b>	0.4
<b>Bottom Depth(m):</b>	0.7			<b>Stratum Desc:</b>	Brown Fill-Misc Sand
<b>Stratum ID:</b>	218590301			<b>Top Depth(m):</b>	0.7
<b>Bottom Depth(m):</b>	3.7			<b>Stratum Desc:</b>	Brown Very Loose to Loose Silt - Sand With: Brk Frag Trace: Constr Debris
<a href="#">78</a>	1 of 1	W/117.8	78.8	ON	BORE
<b>Borehole ID:</b>	808655			<b>Type:</b>	Borehole
<b>Use:</b>	Geotechnical/Geological Investigation			<b>Status::</b>	
<b>Drill Method::</b>	Other Method			<b>UTM Zone::</b>	18
<b>Easting::</b>	445390.8			<b>Northing::</b>	5030467.95
<b>Location Accuracy::</b>				<b>Orig. Ground Elev m::</b>	73.4
<b>Elev. Reliability Note::</b>				<b>DEM Ground Elev m::</b>	73.1
<b>Total Depth m::</b>	1.4			<b>Primary Name::</b>	TP A
<b>Township::</b>				<b>Concession::</b>	
<b>Lot::</b>				<b>Municipality:</b>	
<b>Completion Date::</b>	01-SEP-1972			<b>Static Water Level::</b>	-999.9
<b>Primary Water Use::</b>				<b>Sec. Water Use::</b>	
<b>--Details--</b>					
<b>Stratum ID:</b>	218597268			<b>Top Depth(m):</b>	0.0
<b>Bottom Depth(m):</b>	0.5			<b>Stratum Desc:</b>	Dark Brown Topsoil Sand
<b>Stratum ID:</b>	218597269			<b>Top Depth(m):</b>	0.5
<b>Bottom Depth(m):</b>	1.1			<b>Stratum Desc:</b>	Brown Silt - Sand With: Cob
<b>Stratum ID:</b>	218597270			<b>Top Depth(m):</b>	1.1
<b>Bottom Depth(m):</b>	1.4			<b>Stratum Desc:</b>	Grey Bedrock Limestone
<a href="#">79</a>	1 of 1	N/118.8	64.7	1 York Street, Ottawa ON K1N 5S7	INC

Map Key	Number of Records	Direction/ Distance (m)	Elevation (m)	Site	DB
<hr/>					
<b>Incident ID:</b>		2588304			
<b>Incident Number:</b>		436506			
<b>Attribute Category:</b>		FS-Incident			
<b>Status Code:</b>		Causal Analysis Complete			
<b>Incident Location:</b>		1 York Street, Ottawa - 6" Pipeline Hit			
<b>Drainage System::</b>					
<b>Sub Surface Contam.::</b>					
<b>Aff. Prop. Use Water::</b>					
<b>Contam. Migrated::</b>					
<b>Contact Natural Env.::</b>					
<b>Near Body of Water::</b>					
<b>Approx. Quant. Rel.::</b>					
<b>Equipment Model::</b>					
<b>Serial No.::</b>					
<b>Residential App. Type::</b>					
<b>Commercial App. Type::</b>					
<b>Industrial App. Type::</b>					
<b>Institutional App. Type::</b>					
<b>Venting Type::</b>					
<b>Vent Connector Mater.::</b>					
<b>Vent Chimney Mater.::</b>					
<b>Notes::</b>					
<b>Pipeline Type::</b>		Main Distribution Pipeline			
<b>Pipeline Involved::</b>					
<b>Pipe Material::</b>		Steel			
<b>Depth Ground Cover::</b>		1.5			
<b>Regulator Location::</b>		Outside			
<b>Regulator Type::</b>		District Station Regulator (> 60 psi intake)			
<b>Operation Pressure::</b>		65			
<b>Occurrence Narrative:</b>		6" main			
<b>Liquid Prop Make::</b>					
<b>Liquid Prop Model::</b>					
<b>Liquid Prop Serial No.::</b>					
<b>Equipment Type::</b>					
<b>Cylinder Capacity::</b>					
<b>Cylinder Capac. Units::</b>					
<b>Cylinder Material Type::</b>					
<b>Tank Capacity::</b>					
<b>Tank Material Type::</b>					
<b>Tank Storage Type::</b>					
<b>Tank Location Type::</b>					
<b>Pump Flow Rate Capac.::</b>					
<b>Liquid Prop Notes::</b>					
<hr/>					
<a href="#">80</a>	1 of 1	ESE/120.7	66.5	ON	WWIS
<b>Well ID:</b>	7155868			<b>Lot:</b>	
<b>Construction Date::</b>				<b>Concession:</b>	
<b>Primary Water Use::</b>				<b>Concession Name:</b>	
<b>Sec. Water Use::</b>				<b>Easting NAD83::</b>	
<b>Final Well Status::</b>				<b>Northing NAD83::</b>	
<b>Specific Capacity::</b>				<b>Zone::</b>	
<b>Municipality:</b>	OTTAWA CITY			<b>UTM Reliability::</b>	
<b>County:</b>	OTTAWA-CARLETON				
<b>Bore Hole Information</b>					
--	--				
<b>Bore Hole ID:</b>	1003433408				
<b>DP2BR:</b>					
<b>Code OB:</b>					
<b>Code OB Description:</b>					
<b>Open Hole:</b>					
<b>Date Completed:</b>	07-OCT-10				

Map Key	Number of Records	Direction/ Distance (m)	Elevation (m)	Site	DB
<b>Remarks:</b>					
<b>Zone:</b>		18			
<b>East 83:</b>		445798			
<b>North 83:</b>		5030355			
<b>UTMRC:</b>		3			
<b>UTMRC Description:</b>		margin of error : 10 - 30 m			
<b>Location Method:</b>		wwr			
<b>Org CS:</b>		UTM83			
<b>Elevation:</b>					
<b>Elevrc:</b>					
<b>Elevrc Description:</b>					
<b>Location Source Date:</b>					
<b>Source Revision Comment:</b>					
<b>Improvement Location Source:</b>					
<b>Improvement Location Method:</b>					
<b>Supplier Comment:</b>					
<b>Spatial Status:</b>					
--		--			
--		--			

<a href="#">81</a>	1 of 1	WNW/123.3	52.6	ON	BORE
<b>Borehole ID:</b>	808547			<b>Type:</b>	Borehole
<b>Use:</b>	Geotechnical/Geological Investigation			<b>Status::</b>	
<b>Drill Method::</b>	Hollow stem auger			<b>UTM Zone::</b>	18
<b>Easting::</b>	445388.38			<b>Northing::</b>	5030523.99
<b>Location Accuracy::</b>				<b>Orig. Ground Elev m::</b>	52
<b>Elev. Reliability Note::</b>				<b>DEM Ground Elev m::</b>	50
<b>Total Depth m::</b>	5.8			<b>Primary Name::</b>	BH 9
<b>Township::</b>				<b>Concession::</b>	
<b>Lot::</b>				<b>Municipality:</b>	
<b>Completion Date::</b>	29-MAR-1976			<b>Static Water Level::</b>	-999.9
<b>Primary Water Use::</b>				<b>Sec. Water Use::</b>	
<b>--Details--</b>					
<b>Stratum ID:</b>	218596812			<b>Top Depth(m):</b>	0.0
<b>Bottom Depth(m):</b>	0.1			<b>Stratum Desc:</b>	Asphalt
<b>Stratum ID:</b>	218596813			<b>Top Depth(m):</b>	0.1
<b>Bottom Depth(m):</b>	1.5			<b>Stratum Desc:</b>	Grey Fill-Misc Silt - Sand With: Gr
<b>Stratum ID:</b>	218596814			<b>Top Depth(m):</b>	1.5
<b>Bottom Depth(m):</b>	5.5			<b>Stratum Desc:</b>	Brown Loose to Dense Fill-Misc Silt - Sand Trace: Gr Occasional: Cob
<b>Stratum ID:</b>	218596815			<b>Top Depth(m):</b>	5.5
<b>Bottom Depth(m):</b>	5.8			<b>Stratum Desc:</b>	Grey Silty Clay

<a href="#">82</a>	1 of 10	SSE/125.2	71.2	National Arts Centre-Centre National des Arts 53 Elgin Street Ottawa ON	CA
<b>Certificate #:</b>	3773-5HW32P				
<b>Application Year:</b>	2003				
<b>Issue Date:</b>	7/22/2003				
<b>Approval Type:</b>	Air				
<b>Status:</b>	Approved				
<b>Application Type:</b>					
<b>Client Name::</b>					
<b>Client Address::</b>					
<b>Client City::</b>					

Map Key	Number of Records	Direction/ Distance (m)	Elevation (m)	Site	DB
<b>Client Postal Code::</b> <b>Project Description::</b> <b>Contaminants::</b> <b>Emission Control::</b>					
<a href="#">82</a>	2 of 10	SSE/125.2	71.2	NATIONAL ARTS CENTRE 53 ELGIN STREET OTTAWA ON K1P 1W1	GEN
<b>PO Box Num:</b> <b>Status:</b> <b>Country:</b> <b>Generator #:</b> ON0144731 <b>Approval Yrs::</b> As of May 2015 <b>SIC Code:</b> <b>SIC Description:</b>					
<b>--Details--</b>					
<b>Waste Code:</b>		213			
<b>Waste Description:</b>		Petroleum distillates			
<b>Waste Code:</b>		212			
<b>Waste Description:</b>		Aliphatic solvents and residues			
<b>Waste Code:</b>		252			
<b>Waste Description:</b>		Waste crankcase oils and lubricants			
<b>Waste Code:</b>		146			
<b>Waste Description:</b>		Other specified inorganic sludges, slurries or solids			
<b>Waste Code:</b>		331			
<b>Waste Description:</b>		Waste compressed gases including cylinders			
<b>Waste Code:</b>		251			
<b>Waste Description:</b>		Waste oils/sludges (petroleum based)			
<b>Waste Code:</b>		243			
<b>Waste Description:</b>		PCB			
<b>Waste Code:</b>		114			
<b>Waste Description:</b>		Other inorganic acid wastes			
<b>Waste Code:</b>		147			
<b>Waste Description:</b>		Chemical fertilizer wastes			
<b>Waste Code:</b>		263			
<b>Waste Description:</b>		Misc. waste organic chemicals			
<b>Waste Code:</b>		122			
<b>Waste Description:</b>		Alkaline slutions - containing other metals and non-metals (not cyanide)			
<b>Waste Code:</b>		112			
<b>Waste Description:</b>		Acid solutions - containing heavy metals			
<b>Waste Code:</b>		121			
<b>Waste Description:</b>		Alkaline slutions - containing heavy metals			
<b>Waste Code:</b>		145			
<b>Waste Description:</b>		Wastes from the use of pigments, coatings and paints			
<b>Waste Code:</b>		242			
<b>Waste Description:</b>		Halogenated pesticides and herbicides			

<b>Map Key</b>	<b>Number of Records</b>	<b>Direction/ Distance (m)</b>	<b>Elevation (m)</b>	<b>Site</b>	<b>DB</b>
<a href="#">82</a>	3 of 10	SSE/125.2	71.2	NATIONAL ARTS CENTRE 53 ELGIN STREET OTTAWA ON K1P 1W1	GEN
<b>PO Box Num:</b> 1534 <b>Status:</b> Registered <b>Country:</b> Canada <b>Generator #:</b> ON0144731 <b>Approval Yrs.:</b> As of Sep 2016 <b>SIC Code:</b> <b>SIC Description:</b>					
<b>--Details--</b>					
<b>Waste Code:</b>		112 C			
<b>Waste Description:</b>		Acid solutions - containing heavy metals			
<b>Waste Code:</b>		114 I			
<b>Waste Description:</b>		Other inorganic acid wastes			
<b>Waste Code:</b>		121 C			
<b>Waste Description:</b>		Alkaline slutions - containing heavy metals			
<b>Waste Code:</b>		145 L			
<b>Waste Description:</b>		Wastes from the use of pigments, coatings and paints			
<b>Waste Code:</b>		145 I			
<b>Waste Description:</b>		Wastes from the use of pigments, coatings and paints			
<b>Waste Code:</b>		122 C			
<b>Waste Description:</b>		Alkaline slutions - containing other metals and non-metals (not cyanide)			
<b>Waste Code:</b>		146 T			
<b>Waste Description:</b>		Other specified inorganic sludges, slurries or solids			
<b>Waste Code:</b>		147 I			
<b>Waste Description:</b>		Chemical fertilizer wastes			
<b>Waste Code:</b>		263 I			
<b>Waste Description:</b>		Misc. waste organic chemicals			
<b>Waste Code:</b>		251 L			
<b>Waste Description:</b>		Waste oils/sludges (petroleum based)			
<b>Waste Code:</b>		212 L			
<b>Waste Description:</b>		Aliphatic solvents and residues			
<b>Waste Code:</b>		212 I			
<b>Waste Description:</b>		Aliphatic solvents and residues			
<b>Waste Code:</b>		252 L			
<b>Waste Description:</b>		Waste crankcase oils and lubricants			
<b>Waste Code:</b>		213 I			
<b>Waste Description:</b>		Petroleum distillates			
<b>Waste Code:</b>		243 D			
<b>Waste Description:</b>		PCB			
<b>Waste Code:</b>		242 A			
<b>Waste Description:</b>		Halogenated pesticides and herbicides			
<b>Waste Code:</b>		331 R			
<b>Waste Description:</b>		Waste compressed gases including cylinders			



Map Key	Number of Records	Direction/ Distance (m)	Elevation (m)	Site	DB
<b>Waste Code:</b> <b>Waste Description:</b>		331 I Waste compressed gases including cylinders			
<a href="#">82</a>	4 of 10	SSE/125.2	71.2	NATIONAL ARTS CENTRE 53 ELGIN STREET OTTAWA ON K1P 1W1	GEN
<b>PO Box Num:</b> <b>Status:</b> <b>Country:</b> <b>Generator #:</b> <b>Approval Yrs::</b> <b>SIC Code:</b> <b>SIC Description:</b>		ON0144731 2012 711111 Theatre (except Musical) Companies			
<b>--Details--</b>					
<b>Waste Code:</b>		212			
<b>Waste Description:</b>		ALIPHATIC SOLVENTS			
<b>Waste Code:</b>		263			
<b>Waste Description:</b>		ORGANIC LABORATORY CHEMICALS			
<b>Waste Code:</b>		112			
<b>Waste Description:</b>		ACID WASTE - HEAVY METALS			
<b>Waste Code:</b>		213			
<b>Waste Description:</b>		PETROLEUM DISTILLATES			
<b>Waste Code:</b>		243			
<b>Waste Description:</b>		PCBS			
<b>Waste Code:</b>		252			
<b>Waste Description:</b>		WASTE OILS & LUBRICANTS			
<b>Waste Code:</b>		146			
<b>Waste Description:</b>		OTHER SPECIFIED INORGANICS			
<b>Waste Code:</b>		331			
<b>Waste Description:</b>		WASTE COMPRESSED GASES			
<b>Waste Code:</b>		242			
<b>Waste Description:</b>		HALOGENATED PESTICIDES			
<b>Waste Code:</b>		145			
<b>Waste Description:</b>		PAINT/PIGMENT/COATING RESIDUES			
<b>Waste Code:</b>		122			
<b>Waste Description:</b>		ALKALINE WASTES - OTHER METALS			
<b>Waste Code:</b>		251			
<b>Waste Description:</b>		OIL SKIMMINGS & SLUDGES			
<b>Waste Code:</b>		121			
<b>Waste Description:</b>		ALKALINE WASTES - HEAVY METALS			
<a href="#">82</a>	5 of 10	SSE/125.2	71.2	NATIONAL ARTS CENTRE 53 ELGIN STREET OTTAWA ON	GEN
<b>PO Box Num:</b>					

Map Key	Number of Records	Direction/ Distance (m)	Elevation (m)	Site	DB
<b>Status:</b>					
<b>Country:</b>					
<b>Generator #:</b>		ON0144731			
<b>Approval Yrs.:</b>		2009			
<b>SIC Code:</b>		711111			
<b>SIC Description:</b>		Theatre (except Musical) Companies			
<b>--Details--</b>					
<b>Waste Code:</b>		112			
<b>Waste Description:</b>		ACID WASTE - HEAVY METALS			
<b>Waste Code:</b>		121			
<b>Waste Description:</b>		ALKALINE WASTES - HEAVY METALS			
<b>Waste Code:</b>		122			
<b>Waste Description:</b>		ALKALINE WASTES - OTHER METALS			
<b>Waste Code:</b>		145			
<b>Waste Description:</b>		PAINT/PIGMENT/COATING RESIDUES			
<b>Waste Code:</b>		146			
<b>Waste Description:</b>		OTHER SPECIFIED INORGANICS			
<b>Waste Code:</b>		212			
<b>Waste Description:</b>		ALIPHATIC SOLVENTS			
<b>Waste Code:</b>		213			
<b>Waste Description:</b>		PETROLEUM DISTILLATES			
<b>Waste Code:</b>		242			
<b>Waste Description:</b>		HALOGENATED PESTICIDES			
<b>Waste Code:</b>		243			
<b>Waste Description:</b>		PCBS			
<b>Waste Code:</b>		251			
<b>Waste Description:</b>		OIL SKIMMINGS & SLUDGES			
<b>Waste Code:</b>		252			
<b>Waste Description:</b>		WASTE OILS & LUBRICANTS			
<b>Waste Code:</b>		263			
<b>Waste Description:</b>		ORGANIC LABORATORY CHEMICALS			
<b>Waste Code:</b>		331			
<b>Waste Description:</b>		WASTE COMPRESSED GASES			

[82](#)

6 of 10

SSE/125.2

71.2

NATIONAL ARTS CENTRE  
53 ELGIN STREET  
OTTAWA ON

GEN

PO Box Num:

Status:

Country:

Generator #:

ON0144731

Approval Yrs.:

2011

SIC Code:

711111

SIC Description:

Theatre (except Musical) Companies

**--Details--**

Waste Code:

146

Waste Description:

OTHER SPECIFIED INORGANICS

<b>Map Key</b>	<b>Number of Records</b>	<b>Direction/ Distance (m)</b>	<b>Elevation (m)</b>	<b>Site</b>	<b>DB</b>
<b>Waste Code:</b>		252			
<b>Waste Description:</b>		WASTE OILS & LUBRICANTS			
<b>Waste Code:</b>		251			
<b>Waste Description:</b>		OIL SKIMMINGS & SLUDGES			
<b>Waste Code:</b>		212			
<b>Waste Description:</b>		ALIPHATIC SOLVENTS			
<b>Waste Code:</b>		243			
<b>Waste Description:</b>		PCBS			
<b>Waste Code:</b>		112			
<b>Waste Description:</b>		ACID WASTE - HEAVY METALS			
<b>Waste Code:</b>		213			
<b>Waste Description:</b>		PETROLEUM DISTILLATES			
<b>Waste Code:</b>		121			
<b>Waste Description:</b>		ALKALINE WASTES - HEAVY METALS			
<b>Waste Code:</b>		242			
<b>Waste Description:</b>		HALOGENATED PESTICIDES			
<b>Waste Code:</b>		263			
<b>Waste Description:</b>		ORGANIC LABORATORY CHEMICALS			
<b>Waste Code:</b>		331			
<b>Waste Description:</b>		WASTE COMPRESSED GASES			
<b>Waste Code:</b>		145			
<b>Waste Description:</b>		PAINT/PIGMENT/COATING RESIDUES			
<b>Waste Code:</b>		122			
<b>Waste Description:</b>		ALKALINE WASTES - OTHER METALS			

<b>82</b>	<b>7 of 10</b>	<b>SSE/125.2</b>	<b>71.2</b>	<b>NATIONAL ARTS CENTRE 53 ELGIN STREET OTTAWA ON</b>	<b>GEN</b>
<b>PO Box Num:</b>					
<b>Status:</b>					
<b>Country:</b>					
<b>Generator #:</b>		ON0144731			
<b>Approval Yrs.:</b>		2010			
<b>SIC Code:</b>		711111			
<b>SIC Description:</b>		Theatre (except Musical) Companies			
<b>--Details--</b>					
<b>Waste Code:</b>		242			
<b>Waste Description:</b>		HALOGENATED PESTICIDES			
<b>Waste Code:</b>		263			
<b>Waste Description:</b>		ORGANIC LABORATORY CHEMICALS			
<b>Waste Code:</b>		146			
<b>Waste Description:</b>		OTHER SPECIFIED INORGANICS			
<b>Waste Code:</b>		251			
<b>Waste Description:</b>		OIL SKIMMINGS & SLUDGES			
<b>Waste Code:</b>		145			

<i>Map Key</i>	<i>Number of Records</i>	<i>Direction/ Distance (m)</i>	<i>Elevation (m)</i>	<i>Site</i>	<i>DB</i>
<b>Waste Description:</b>		PAINT/PIGMENT/COATING RESIDUES			
<b>Waste Code:</b>		331			
<b>Waste Description:</b>		WASTE COMPRESSED GASES			
<b>Waste Code:</b>		112			
<b>Waste Description:</b>		ACID WASTE - HEAVY METALS			
<b>Waste Code:</b>		213			
<b>Waste Description:</b>		PETROLEUM DISTILLATES			
<b>Waste Code:</b>		252			
<b>Waste Description:</b>		WASTE OILS & LUBRICANTS			
<b>Waste Code:</b>		121			
<b>Waste Description:</b>		ALKALINE WASTES - HEAVY METALS			
<b>Waste Code:</b>		243			
<b>Waste Description:</b>		PCBS			
<b>Waste Code:</b>		122			
<b>Waste Description:</b>		ALKALINE WASTES - OTHER METALS			
<b>Waste Code:</b>		212			
<b>Waste Description:</b>		ALIPHATIC SOLVENTS			
<a href="#">82</a>	8 of 10	SSE/125.2	71.2	NATIONAL ARTS CENTRE 53 ELGIN STREET OTTAWA ON K1P 1W1	GEN
<b>PO Box Num:</b>					
<b>Status:</b>					
<b>Country:</b>					
<b>Generator #:</b>		ON0144731			
<b>Approval Yrs.:</b>		99,00,01,02,03,04,05,06,07,08			
<b>SIC Code:</b>		8164			
<b>SIC Description:</b>		REC./CULTURE ADMIN.			
<b>--Details--</b>					
<b>Waste Code:</b>		242			
<b>Waste Description:</b>		HALOGENATED PESTICIDES			
<b>Waste Code:</b>		212			
<b>Waste Description:</b>		ALIPHATIC SOLVENTS			
<b>Waste Code:</b>		121			
<b>Waste Description:</b>		ALKALINE WASTES - HEAVY METALS			
<b>Waste Code:</b>		146			
<b>Waste Description:</b>		OTHER SPECIFIED INORGANICS			
<b>Waste Code:</b>		251			
<b>Waste Description:</b>		OIL SKIMMINGS & SLUDGES			
<b>Waste Code:</b>		112			
<b>Waste Description:</b>		ACID WASTE - HEAVY METALS			
<b>Waste Code:</b>		122			
<b>Waste Description:</b>		ALKALINE WASTES - OTHER METALS			
<b>Waste Code:</b>		145			
<b>Waste Description:</b>		PAINT/PIGMENT/COATING RESIDUES			

<i>Map Key</i>	<i>Number of Records</i>	<i>Direction/ Distance (m)</i>	<i>Elevation (m)</i>	<i>Site</i>	<i>DB</i>
<i>Waste Code:</i>		213			
<i>Waste Description:</i>		PETROLEUM DISTILLATES			
<i>Waste Code:</i>		243			
<i>Waste Description:</i>		PCB'S			
<i>Waste Code:</i>		252			
<i>Waste Description:</i>		WASTE OILS & LUBRICANTS			
<i>Waste Code:</i>		263			
<i>Waste Description:</i>		ORGANIC LABORATORY CHEMICALS			
<i>Waste Code:</i>		264			
<i>Waste Description:</i>		PHOTOPROCESSING WASTES			
<i>Waste Code:</i>		331			
<i>Waste Description:</i>		WASTE COMPRESSED GASES			
<a href="#">82</a>	9 of 10	SSE/125.2	71.2	NATIONAL ARTS CENTRE 53 ELGIN STREET OTTAWA ON	GEN
<i>PO Box Num:</i>					
<i>Status:</i>					
<i>Country:</i>					
<i>Generator #:</i>		ON0144731			
<i>Approval Yrs::</i>		2013			
<i>SIC Code:</i>		711111			
<i>SIC Description:</i>		THEATRE (EXCEPT MUSICAL) COMPANIES			
<i>--Details--</i>					
<i>Waste Code:</i>		252			
<i>Waste Description:</i>		WASTE OILS & LUBRICANTS			
<i>Waste Code:</i>		331			
<i>Waste Description:</i>		WASTE COMPRESSED GASES			
<i>Waste Code:</i>		242			
<i>Waste Description:</i>		HALOGENATED PESTICIDES			
<i>Waste Code:</i>		121			
<i>Waste Description:</i>		ALKALINE WASTES - HEAVY METALS			
<i>Waste Code:</i>		212			
<i>Waste Description:</i>		ALIPHATIC SOLVENTS			
<i>Waste Code:</i>		112			
<i>Waste Description:</i>		ACID WASTE - HEAVY METALS			
<i>Waste Code:</i>		114			
<i>Waste Description:</i>		OTHER INORGANIC ACID WASTES			
<i>Waste Code:</i>		122			
<i>Waste Description:</i>		ALKALINE WASTES - OTHER METALS			
<i>Waste Code:</i>		263			
<i>Waste Description:</i>		ORGANIC LABORATORY CHEMICALS			
<i>Waste Code:</i>		146			
<i>Waste Description:</i>		OTHER SPECIFIED INORGANICS			
<i>Waste Code:</i>		213			
<i>Waste Description:</i>		PETROLEUM DISTILLATES			

Map Key	Number of Records	Direction/ Distance (m)	Elevation (m)	Site	DB
<hr/>					
Waste Code:		145			
Waste Description:		PAINT/PIGMENT/COATING RESIDUES			
Waste Code:		251			
Waste Description:		OIL SKIMMINGS & SLUDGES			
Waste Code:		243			
Waste Description:		PCBS			
<hr/>					
<a href="#">82</a>	10 of 10	SSE/125.2	71.2	National Arts Centre-Centre National des Arts 53 Elgin Street Ottawa ON	SPL
Ref NO:		4157-6FRQ5C			
Contaminant Code:					
Contaminant Name:		HYDRAULIC OIL			
Contaminant Quantity:		318.2 L			
Incident Cause::					
Incident Dt:		8/24/2005			
Incident Reason::					
Incident Summary::		NAC:70gal h.fluid to unknown media, suspect matrix in subst			
MOE Reported Dt:		8/30/2005			
Environmental Impact::		Not Anticipated			
Nature of Impact::					
Receiving Medium::		Land			
SAC Action Class:		Spills to Land			
Sector Source Type:		Other			
Site Municipality:		Ottawa			
<hr/>					
<a href="#">83</a>	1 of 1	NNE/128.2	64.5	ON	BORE
Borehole ID:	804053			Type:	Borehole
Use:	Geotechnical/Geological Investigation			Status::	
Drill Method::	Hollow stem auger			UTM Zone::	18
Easting::	445655.3			Northing::	5030689.49
Location Accuracy::				Orig. Ground Elev m::	63.7
Elev. Reliability Note::				DEM Ground Elev m::	62.9
Total Depth m::	6.9			Primary Name::	BH.1
Township::				Concession::	
Lot::				Municipality:	
Completion Date::	27-OCT-1982			Static Water Level::	-999.9
Primary Water Use::				Sec. Water Use::	
--Details--					
Stratum ID:	218579090			Top Depth(m):	0.0
Bottom Depth(m):	0.1			Stratum Desc:	Base
Stratum ID:	218579091			Top Depth(m):	0.1
Bottom Depth(m):	0.2			Stratum Desc:	Crushed Stone STONE DUST
Stratum ID:	218579092			Top Depth(m):	0.2
Bottom Depth(m):	2.1			Stratum Desc:	Dark Grey-Brown to Brown Compact to Loose Fill-Misc Silt - Sand With: Brk Frag Trace: Gr WITH CINDERS, ASH
Stratum ID:	218579093			Top Depth(m):	2.1
Bottom Depth(m):	3.1			Stratum Desc:	Brown Loose Peat WOOD PARTICLES ANDTREE TRUNKS

Map Key	Number of Records	Direction/ Distance (m)	Elevation (m)	Site	DB
<b>Stratum ID:</b>	218579094			<b>Top Depth(m):</b>	3.1
<b>Bottom Depth(m):</b>	6.9			<b>Stratum Desc:</b>	Grey Bedrock Limestone
<b>84</b>	1 of 1	<b>N/128.3</b>	<b>65.0</b>	<b>ON</b>	<b>BORE</b>
<b>Borehole ID:</b>	804063			<b>Type:</b>	Borehole
<b>Use:</b>	Geotechnical/Geological Investigation			<b>Status::</b>	
<b>Drill Method::</b>	Rotary (conventional)			<b>UTM Zone::</b>	18
<b>Easting::</b>	445645.62			<b>Northing::</b>	5030693.17
<b>Location Accuracy::</b>				<b>Orig. Ground Elev m::</b>	61.8
<b>Elev. Reliability Note::</b>				<b>DEM Ground Elev m::</b>	62.8
<b>Total Depth m::</b>	2.4			<b>Primary Name::</b>	BH.7
<b>Township::</b>				<b>Concession::</b>	
<b>Lot::</b>				<b>Municipality:</b>	
<b>Completion Date::</b>	27-OCT-1986			<b>Static Water Level::</b>	-999.9
<b>Primary Water Use::</b>				<b>Sec. Water Use::</b>	
<b>--Details--</b>					
<b>Stratum ID:</b>	218579127			<b>Top Depth(m):</b>	0.0
<b>Bottom Depth(m):</b>	0.2			<b>Stratum Desc:</b>	Concrete Limestone
<b>Stratum ID:</b>	218579128			<b>Top Depth(m):</b>	0.2
<b>Bottom Depth(m):</b>	0.7			<b>Stratum Desc:</b>	Limestone SOME VOIDS
<b>Stratum ID:</b>	218579129			<b>Top Depth(m):</b>	0.7
<b>Bottom Depth(m):</b>	1.2			<b>Stratum Desc:</b>	Grey-Brown Till Silt - Sand With: Gr W Cob
<b>Stratum ID:</b>	218579130			<b>Top Depth(m):</b>	1.2
<b>Bottom Depth(m):</b>	1.4			<b>Stratum Desc:</b>	Limestone
<b>Stratum ID:</b>	218579131			<b>Top Depth(m):</b>	1.4
<b>Bottom Depth(m):</b>	2.4			<b>Stratum Desc:</b>	Grey Limestone
<b>85</b>	1 of 1	<b>SSE/128.7</b>	<b>75.7</b>	<b>ON</b>	<b>BORE</b>
<b>Borehole ID:</b>	807414			<b>Type:</b>	Borehole
<b>Use:</b>	Geotechnical/Geological Investigation			<b>Status::</b>	
<b>Drill Method::</b>	Rotary (conventional)			<b>UTM Zone::</b>	18
<b>Easting::</b>	445665.44			<b>Northing::</b>	5030261.36
<b>Location Accuracy::</b>				<b>Orig. Ground Elev m::</b>	74.9
<b>Elev. Reliability Note::</b>				<b>DEM Ground Elev m::</b>	73.3
<b>Total Depth m::</b>	6.4			<b>Primary Name::</b>	BH 1
<b>Township::</b>				<b>Concession::</b>	
<b>Lot::</b>				<b>Municipality:</b>	
<b>Completion Date::</b>	17-JUL-1991			<b>Static Water Level::</b>	-999.9
<b>Primary Water Use::</b>				<b>Sec. Water Use::</b>	
<b>--Details--</b>					
<b>Stratum ID:</b>	218592826			<b>Top Depth(m):</b>	0.0
<b>Bottom Depth(m):</b>	0.2			<b>Stratum Desc:</b>	Dark Brown Topsoil
<b>Stratum ID:</b>	218592827			<b>Top Depth(m):</b>	0.2
<b>Bottom Depth(m):</b>	0.9			<b>Stratum Desc:</b>	Brown Loose to Compact Fill-Misc Silt - Sand
<b>Stratum ID:</b>	218592828			<b>Top Depth(m):</b>	0.9
<b>Bottom Depth(m):</b>	1.8			<b>Stratum Desc:</b>	Dark Brown Compact Fill-Misc Sand With: Gr
<b>Stratum ID:</b>	218592829			<b>Top Depth(m):</b>	1.8
<b>Bottom Depth(m):</b>	5.6			<b>Stratum Desc:</b>	Dark Brown Compact to Very Loose Fill-Misc

Map Key	Number of Records	Direction/ Distance (m)	Elevation (m)	Site	DB
					Silt - Sand With: Gr W Brk Frag Occasional: Cob
<b>Stratum ID:</b>	218592830			<b>Top Depth(m):</b>	5.6
<b>Bottom Depth(m):</b>	6.4			<b>Stratum Desc:</b>	Brown Compact to Dense Till Silt - Sand With: Gr Trace: Cl
<b>86</b>	1 of 1	SSW/128.9	78.4	ON	BORE
<b>Borehole ID:</b>	806833			<b>Type:</b>	Borehole
<b>Use:</b>	Geotechnical/Geological Investigation			<b>Status::</b>	
<b>Drill Method::</b>	Hollow stem auger			<b>UTM Zone::</b>	18
<b>Easting::</b>	445540.43			<b>Northing::</b>	5030283.19
<b>Location Accuracy::</b>				<b>Orig. Ground Elev m::</b>	76.3
<b>Elev. Reliability Note::</b>				<b>DEM Ground Elev m::</b>	77.2
<b>Total Depth m::</b>	5			<b>Primary Name::</b>	99-3
<b>Township::</b>				<b>Concession::</b>	
<b>Lot::</b>				<b>Municipality:</b>	
<b>Completion Date::</b>	07-MAY-1999			<b>Static Water Level::</b>	-999.9
<b>Primary Water Use::</b>				<b>Sec. Water Use::</b>	
<b>--Details--</b>					
<b>Stratum ID:</b>	218590307			<b>Top Depth(m):</b>	0.0
<b>Bottom Depth(m):</b>	0.2			<b>Stratum Desc:</b>	Dark Brown Topsoil Silt - Sand With: Org M
<b>Stratum ID:</b>	218590308			<b>Top Depth(m):</b>	0.2
<b>Bottom Depth(m):</b>	0.3			<b>Stratum Desc:</b>	Brown Fill-Misc Sand
<b>Stratum ID:</b>	218590309			<b>Top Depth(m):</b>	0.3
<b>Bottom Depth(m):</b>	0.7			<b>Stratum Desc:</b>	Brown Fill-Misc sand silt With: Gr W Brk Frag
<b>Stratum ID:</b>	218590310			<b>Top Depth(m):</b>	0.7
<b>Bottom Depth(m):</b>	3.3			<b>Stratum Desc:</b>	Red Loose Concrete With: Brk Frag
<b>Stratum ID:</b>	218590311			<b>Top Depth(m):</b>	3.3
<b>Bottom Depth(m):</b>	5.0			<b>Stratum Desc:</b>	Grey Compact Till sand silt With: Cl W Gr Occasional: Cob Occ Blds
<b>87</b>	1 of 1	ESE/132.8	66.4	ON	BORE
<b>Borehole ID:</b>	613476			<b>Type:</b>	Borehole
<b>Use:</b>				<b>Status::</b>	
<b>Drill Method::</b>				<b>UTM Zone::</b>	18
<b>Easting::</b>	445811			<b>Northing::</b>	5030352
<b>Location Accuracy::</b>				<b>Orig. Ground Elev m::</b>	71.6
<b>Elev. Reliability Note::</b>				<b>DEM Ground Elev m::</b>	64.8
<b>Total Depth m::</b>	-999			<b>Primary Name::</b>	
<b>Township::</b>				<b>Concession::</b>	
<b>Lot::</b>				<b>Municipality:</b>	
<b>Completion Date::</b>				<b>Static Water Level::</b>	-999.9
<b>Primary Water Use::</b>				<b>Sec. Water Use::</b>	
<b>--Details--</b>					
<b>Stratum ID:</b>	218395311			<b>Top Depth(m):</b>	0.0
<b>Bottom Depth(m):</b>	0.9			<b>Stratum Desc:</b>	FILL.
<b>Stratum ID:</b>	218395312			<b>Top Depth(m):</b>	0.9
<b>Bottom Depth(m):</b>				<b>Stratum Desc:</b>	BEDROCK. GREY,FIRM,VERY STIFF. GREY,STIFF. BEDROCK.



Map Key	Number of Records	Direction/ Distance (m)	Elevation (m)	Site	DB
GREY,FOSSILIFEROUS. GREY,SOFT. SI					
<a href="#">88</a>	1 of 16	ESE/133.8	66.4	11 Colonel By Ottawa ON K1N 9H4	EHS
<b>Postal Code:</b> <b>City:</b> <b>Address2:</b> <b>Address1:</b> <b>Provstate:</b> <b>Order No.:</b> 20041116011 <b>Addit. Info Ordered::</b> Fire Insur. Maps and/or Site Plans <b>Report Date:</b> 11/25/04 <b>Report Type:</b> Basic Report <b>Search Radius (km):</b> 0.25					
<a href="#">88</a>	2 of 16	ESE/133.8	66.4	11 Colonel By Drive Ottawa ON K1N 9H4	EHS
<b>Postal Code:</b> <b>City:</b> <b>Address2:</b> <b>Address1:</b> <b>Provstate:</b> <b>Order No.:</b> 20120515011 <b>Addit. Info Ordered::</b> Aerial Photos <b>Report Date:</b> 17-MAY-12 <b>Report Type:</b> Standard Report <b>Search Radius (km):</b> .25					
<a href="#">88</a>	3 of 16	ESE/133.8	66.4	11 Colonel By Drive Ottawa ON	EHS
<b>Postal Code:</b> <b>City:</b> <b>Address2:</b> <b>Address1:</b> <b>Provstate:</b> <b>Order No.:</b> 20130513052 <b>Addit. Info Ordered::</b> <b>Report Date:</b> 14-MAY-13 <b>Report Type:</b> Standard Report <b>Search Radius (km):</b> .25					
<a href="#">88</a>	4 of 16	ESE/133.8	66.4	The Westin Ottawa 11 Colonel By Drive Ottawa ON K1N 9H4	GEN
<b>PO Box Num:</b> <b>Status:</b> <b>Country:</b> <b>Generator #:</b> ON4065902 <b>Approval Yrs.:</b> As of May 2015 <b>SIC Code:</b> <b>SIC Description:</b>					
<b>--Details--</b> <b>Waste Code:</b> 146					

<i>Map Key</i>	<i>Number of Records</i>	<i>Direction/ Distance (m)</i>	<i>Elevation (m)</i>	<i>Site</i>	<i>DB</i>
<b>Waste Description:</b>		Other specified inorganic sludges, slurries or solids			
<b>Waste Code:</b>		212			
<b>Waste Description:</b>		Aliphatic solvents and residues			
<b>Waste Code:</b>		213			
<b>Waste Description:</b>		Petroleum distillates			
<b>Waste Code:</b>		113			
<b>Waste Description:</b>		Acid solutions - containing other metals and non-metals			
<b>Waste Code:</b>		251			
<b>Waste Description:</b>		Waste oils/sludges (petroleum based)			
<b>Waste Code:</b>		232			
<b>Waste Description:</b>		Polymeric resins			
<b>Waste Code:</b>		145			
<b>Waste Description:</b>		Wastes from the use of pigments, coatings and paints			
<b>Waste Code:</b>		263			
<b>Waste Description:</b>		Misc. waste organic chemicals			
<b>Waste Code:</b>		252			
<b>Waste Description:</b>		Waste crankcase oils and lubricants			
<a href="#"><u>88</u></a>	5 of 16	<b>ESE/133.8</b>	<b>66.4</b>	<b>The Westin Ottawa 11 Colonel By Drive Ottawa ON K1N 9H4</b>	<b>GEN</b>
<b>PO Box Num:</b>					
<b>Status:</b>					
<b>Country:</b>					
<b>Generator #:</b>		ON4065902			
<b>Approval Yrs.:</b>		2011			
<b>SIC Code:</b>		721111			
<b>SIC Description:</b>		Hotels			
<b>--Details--</b>					
<b>Waste Code:</b>		145			
<b>Waste Description:</b>		PAINT/PIGMENT/COATING RESIDUES			
<b>Waste Code:</b>		146			
<b>Waste Description:</b>		OTHER SPECIFIED INORGANICS			
<b>Waste Code:</b>		212			
<b>Waste Description:</b>		ALIPHATIC SOLVENTS			
<b>Waste Code:</b>		213			
<b>Waste Description:</b>		PETROLEUM DISTILLATES			
<b>Waste Code:</b>		252			
<b>Waste Description:</b>		WASTE OILS & LUBRICANTS			
<b>Waste Code:</b>		251			
<b>Waste Description:</b>		OIL SKIMMINGS & SLUDGES			
<b>Waste Code:</b>		113			
<b>Waste Description:</b>		ACID WASTE - OTHER METALS			

Map Key	Number of Records	Direction/ Distance (m)	Elevation (m)	Site	DB
<a href="#">88</a>	6 of 16	ESE/133.8	66.4	The Westin Ottawa 11 Colonel By Drive Ottawa ON K1N 9H4	GEN
<b>PO Box Num:</b> <b>Status:</b> <b>Country:</b> <b>Generator #:</b> ON4065902 <b>Approval Yrs::</b> 2010 <b>SIC Code:</b> 721111 <b>SIC Description:</b> Hotels					
<b>--Details--</b>					
<b>Waste Code:</b>		145			
<b>Waste Description:</b>		PAINT/PIGMENT/COATING RESIDUES			
<b>Waste Code:</b>		252			
<b>Waste Description:</b>		WASTE OILS & LUBRICANTS			
<b>Waste Code:</b>		213			
<b>Waste Description:</b>		PETROLEUM DISTILLATES			
<b>Waste Code:</b>		146			
<b>Waste Description:</b>		OTHER SPECIFIED INORGANICS			
<b>Waste Code:</b>		113			
<b>Waste Description:</b>		ACID WASTE - OTHER METALS			
<b>Waste Code:</b>		212			
<b>Waste Description:</b>		ALIPHATIC SOLVENTS			
<b>Waste Code:</b>		251			
<b>Waste Description:</b>		OIL SKIMMINGS & SLUDGES			
<a href="#">88</a>	7 of 16	ESE/133.8	66.4	The Westin Ottawa 11 Colonel By Drive Ottawa ON K1N 9H4	GEN
<b>PO Box Num:</b> <b>Status:</b> <b>Country:</b> <b>Generator #:</b> ON4065902 <b>Approval Yrs::</b> 07,08 <b>SIC Code:</b> 721111 <b>SIC Description:</b> Hotels					
<b>--Details--</b>					
<b>Waste Code:</b>		213			
<b>Waste Description:</b>		PETROLEUM DISTILLATES			
<b>Waste Code:</b>		251			
<b>Waste Description:</b>		OIL SKIMMINGS & SLUDGES			
<b>Waste Code:</b>		252			
<b>Waste Description:</b>		WASTE OILS & LUBRICANTS			
<b>Waste Code:</b>		113			
<b>Waste Description:</b>		ACID WASTE - OTHER METALS			
<b>Waste Code:</b>		145			
<b>Waste Description:</b>		PAINT/PIGMENT/COATING RESIDUES			

Map Key	Number of Records	Direction/ Distance (m)	Elevation (m)	Site	DB
<b>Waste Code:</b> 146 <b>Waste Description:</b> OTHER SPECIFIED INORGANICS  <b>Waste Code:</b> 212 <b>Waste Description:</b> ALIPHATIC SOLVENTS					
<a href="#">88</a>	8 of 16	ESE/133.8	66.4	The Westin Oawa 11 Colonel By Drive Ottawa ON K1N 9H4	GEN
<b>PO Box Num:</b> <b>Status:</b> <b>Country:</b> <b>Generator #:</b> ON4065902 <b>Approval Yrs::</b> 02,03,04,05 <b>SIC Code:</b> <b>SIC Description:</b>					
<b>--Details--</b>					
<b>Waste Code:</b> 213 <b>Waste Description:</b> PETROLEUM DISTILLATES					
<b>Waste Code:</b> 113 <b>Waste Description:</b> ACID WASTE - OTHER METALS					
<b>Waste Code:</b> 145 <b>Waste Description:</b> PAINT/PIGMENT/COATING RESIDUES					
<a href="#">88</a>	9 of 16	ESE/133.8	66.4	WESTIN HOTEL LIMITED 11 COLONEL BY DRIVE OTTAWA ON K1N 9H4	GEN
<b>PO Box Num:</b> <b>Status:</b> <b>Country:</b> <b>Generator #:</b> ON0987500 <b>Approval Yrs::</b> 88,89,90,97 <b>SIC Code:</b> 9111 <b>SIC Description:</b> HOTELS/MOTOR HOTELS					
<b>--Details--</b>					
<b>Waste Code:</b> 112 <b>Waste Description:</b> ACID WASTE - HEAVY METALS					
<b>Waste Code:</b> 121 <b>Waste Description:</b> ALKALINE WASTES - HEAVY METALS					
<b>Waste Code:</b> 145 <b>Waste Description:</b> PAINT/PIGMENT/COATING RESIDUES					
<b>Waste Code:</b> 148 <b>Waste Description:</b> INORGANIC LABORATORY CHEMICALS					
<b>Waste Code:</b> 213 <b>Waste Description:</b> PETROLEUM DISTILLATES					
<b>Waste Code:</b> 231 <b>Waste Description:</b> LATEX WASTES					
<b>Waste Code:</b> 241 <b>Waste Description:</b> HALOGENATED SOLVENTS					

Map Key	Number of Records	Direction/ Distance (m)	Elevation (m)	Site	DB
<b>Waste Code:</b> 252 <b>Waste Description:</b> WASTE OILS & LUBRICANTS  <b>Waste Code:</b> 263 <b>Waste Description:</b> ORGANIC LABORATORY CHEMICALS					
<a href="#">88</a>	10 of 16	ESE/133.8	66.4	WESTIN HOTEL LIMITED 11 COLONEL BY DRIVE OTTAWA ON K1N 9H4	42-293 GEN
<b>PO Box Num:</b> <b>Status:</b> <b>Country:</b> <b>Generator #:</b> ON0987500 <b>Approval Yrs::</b> 92,93,94,95,96 <b>SIC Code:</b> 9111 <b>SIC Description:</b> HOTELS/MOTOR HOTELS					
<b>--Details--</b>					
<b>Waste Code:</b> 112 <b>Waste Description:</b> ACID WASTE - HEAVY METALS  <b>Waste Code:</b> 121 <b>Waste Description:</b> ALKALINE WASTES - HEAVY METALS  <b>Waste Code:</b> 145 <b>Waste Description:</b> PAINT/PIGMENT/COATING RESIDUES  <b>Waste Code:</b> 148 <b>Waste Description:</b> INORGANIC LABORATORY CHEMICALS  <b>Waste Code:</b> 213 <b>Waste Description:</b> PETROLEUM DISTILLATES  <b>Waste Code:</b> 231 <b>Waste Description:</b> LATEX WASTES  <b>Waste Code:</b> 241 <b>Waste Description:</b> HALOGENATED SOLVENTS  <b>Waste Code:</b> 252 <b>Waste Description:</b> WASTE OILS & LUBRICANTS  <b>Waste Code:</b> 263 <b>Waste Description:</b> ORGANIC LABORATORY CHEMICALS					
<a href="#">88</a>	11 of 16	ESE/133.8	66.4	The Westin Ottawa 11 Colonel By Drive Ottawa ON K1N 9H4	GEN
<b>PO Box Num:</b> <b>Status:</b> <b>Country:</b> <b>Generator #:</b> ON4065902 <b>Approval Yrs::</b> 2012 <b>SIC Code:</b> 721111 <b>SIC Description:</b> Hotels					
<b>--Details--</b>					
<b>Waste Code:</b> 113					

<i>Map Key</i>	<i>Number of Records</i>	<i>Direction/ Distance (m)</i>	<i>Elevation (m)</i>	<i>Site</i>	<i>DB</i>
<b>Waste Description:</b>		ACID WASTE - OTHER METALS			
<b>Waste Code:</b>		251			
<b>Waste Description:</b>		OIL SKIMMINGS & SLUDGES			
<b>Waste Code:</b>		252			
<b>Waste Description:</b>		WASTE OILS & LUBRICANTS			
<b>Waste Code:</b>		146			
<b>Waste Description:</b>		OTHER SPECIFIED INORGANICS			
<b>Waste Code:</b>		213			
<b>Waste Description:</b>		PETROLEUM DISTILLATES			
<b>Waste Code:</b>		145			
<b>Waste Description:</b>		PAINT/PIGMENT/COATING RESIDUES			
<b>Waste Code:</b>		212			
<b>Waste Description:</b>		ALIPHATIC SOLVENTS			
<a href="#">88</a>	12 of 16	<b>ESE/133.8</b>	<b>66.4</b>	<b>WESTIN HOTEL 11 COLONEL BY DRIVE OTTAWA ON K1N 9H4</b>	<b>GEN</b>
<b>PO Box Num:</b>					
<b>Status:</b>					
<b>Country:</b>					
<b>Generator #:</b>		ON0987500			
<b>Approval Yrs.:</b>		98,99,00,01			
<b>SIC Code:</b>		9111			
<b>SIC Description:</b>		HOTELS/MOTOR HOTELS			
<b>--Details--</b>					
<b>Waste Code:</b>		112			
<b>Waste Description:</b>		ACID WASTE - HEAVY METALS			
<b>Waste Code:</b>		121			
<b>Waste Description:</b>		ALKALINE WASTES - HEAVY METALS			
<b>Waste Code:</b>		145			
<b>Waste Description:</b>		PAINT/PIGMENT/COATING RESIDUES			
<b>Waste Code:</b>		148			
<b>Waste Description:</b>		INORGANIC LABORATORY CHEMICALS			
<b>Waste Code:</b>		213			
<b>Waste Description:</b>		PETROLEUM DISTILLATES			
<b>Waste Code:</b>		231			
<b>Waste Description:</b>		LATEX WASTES			
<b>Waste Code:</b>		241			
<b>Waste Description:</b>		HALOGENATED SOLVENTS			
<b>Waste Code:</b>		252			
<b>Waste Description:</b>		WASTE OILS & LUBRICANTS			
<b>Waste Code:</b>		263			
<b>Waste Description:</b>		ORGANIC LABORATORY CHEMICALS			

Map Key	Number of Records	Direction/ Distance (m)	Elevation (m)	Site	DB
<a href="#">88</a>	13 of 16	ESE/133.8	66.4	The Westin Ottawa 11 Colonel By Drive Ottawa ON	GEN
<b>PO Box Num:</b> <b>Status:</b> <b>Country:</b> <b>Generator #:</b> ON4065902 <b>Approval Yrs::</b> 2013 <b>SIC Code:</b> 721111 <b>SIC Description:</b> HOTELS					
<b>--Details--</b>					
<b>Waste Code:</b>		213			
<b>Waste Description:</b>		PETROLEUM DISTILLATES			
<b>Waste Code:</b>		252			
<b>Waste Description:</b>		WASTE OILS & LUBRICANTS			
<b>Waste Code:</b>		232			
<b>Waste Description:</b>		POLYMERIC RESINS			
<b>Waste Code:</b>		251			
<b>Waste Description:</b>		OIL SKIMMINGS & SLUDGES			
<b>Waste Code:</b>		263			
<b>Waste Description:</b>		ORGANIC LABORATORY CHEMICALS			
<b>Waste Code:</b>		212			
<b>Waste Description:</b>		ALIPHATIC SOLVENTS			
<b>Waste Code:</b>		146			
<b>Waste Description:</b>		OTHER SPECIFIED INORGANICS			
<b>Waste Code:</b>		113			
<b>Waste Description:</b>		ACID WASTE - OTHER METALS			
<b>Waste Code:</b>		145			
<b>Waste Description:</b>		PAINT/PIGMENT/COATING RESIDUES			
<a href="#">88</a>	14 of 16	ESE/133.8	66.4	The Westin Ottawa 11 Colonel By Drive Ottawa ON K1N 9H4	GEN
<b>PO Box Num:</b> <b>Status:</b> Registered <b>Country:</b> Canada <b>Generator #:</b> ON4065902 <b>Approval Yrs::</b> As of Sep 2016 <b>SIC Code:</b> <b>SIC Description:</b>					
<b>--Details--</b>					
<b>Waste Code:</b>		112 C			
<b>Waste Description:</b>		Acid solutions - containing heavy metals			
<b>Waste Code:</b>		113 C			
<b>Waste Description:</b>		Acid solutions - containing other metals and non-metals			
<b>Waste Code:</b>		122 C			
<b>Waste Description:</b>		Alkaline slutions - containing other metals and non-metals (not cyanide)			

<i>Map Key</i>	<i>Number of Records</i>	<i>Direction/ Distance (m)</i>	<i>Elevation (m)</i>	<i>Site</i>	<i>DB</i>
<b>Waste Code:</b>		146 T			
<b>Waste Description:</b>		Other specified inorganic sludges, slurries or solids			
<b>Waste Code:</b>		145 L			
<b>Waste Description:</b>		Wastes from the use of pigments, coatings and paints			
<b>Waste Code:</b>		145 I			
<b>Waste Description:</b>		Wastes from the use of pigments, coatings and paints			
<b>Waste Code:</b>		212 L			
<b>Waste Description:</b>		Aliphatic solvents and residues			
<b>Waste Code:</b>		212 I			
<b>Waste Description:</b>		Aliphatic solvents and residues			
<b>Waste Code:</b>		148 B			
<b>Waste Description:</b>		Misc. wastes and inorganic chemicals			
<b>Waste Code:</b>		213 T			
<b>Waste Description:</b>		Petroleum distillates			
<b>Waste Code:</b>		213 I			
<b>Waste Description:</b>		Petroleum distillates			
<b>Waste Code:</b>		148 C			
<b>Waste Description:</b>		Misc. wastes and inorganic chemicals			
<b>Waste Code:</b>		252 L			
<b>Waste Description:</b>		Waste crankcase oils and lubricants			
<b>Waste Code:</b>		232 I			
<b>Waste Description:</b>		Polymeric resins			
<b>Waste Code:</b>		251 L			
<b>Waste Description:</b>		Waste oils/sludges (petroleum based)			
<b>Waste Code:</b>		263 L			
<b>Waste Description:</b>		Misc. waste organic chemicals			
<b>Waste Code:</b>		263 C			
<b>Waste Description:</b>		Misc. waste organic chemicals			
<b>88</b>	<b>15 of 16</b>	<b>ESE/133.8</b>	<b>66.4</b>	<b>The Westin Ottawa 11 Colonel By Drive Ottawa ON K1N 9H4</b>	<b>GEN</b>
<b>PO Box Num:</b>					
<b>Status:</b>					
<b>Country:</b>					
<b>Generator #:</b>		ON4065902			
<b>Approval Yrs.:</b>		2009			
<b>SIC Code:</b>		721111			
<b>SIC Description:</b>		Hotels			
<b>--Details--</b>					
<b>Waste Code:</b>		113			
<b>Waste Description:</b>		ACID WASTE - OTHER METALS			
<b>Waste Code:</b>		145			
<b>Waste Description:</b>		PAINT/PIGMENT/COATING RESIDUES			
<b>Waste Code:</b>		146			
<b>Waste Description:</b>		OTHER SPECIFIED INORGANICS			



<i>Map Key</i>	<i>Number of Records</i>	<i>Direction/ Distance (m)</i>	<i>Elevation (m)</i>	<i>Site</i>	<i>DB</i>
<b>Waste Code:</b> 212 <b>Waste Description:</b> ALIPHATIC SOLVENTS  <b>Waste Code:</b> 213 <b>Waste Description:</b> PETROLEUM DISTILLATES  <b>Waste Code:</b> 251 <b>Waste Description:</b> OIL SKIMMINGS & SLUDGES  <b>Waste Code:</b> 252 <b>Waste Description:</b> WASTE OILS & LUBRICANTS					
<a href="#">88</a>	16 of 16	<b>ESE/133.8</b>	<b>66.4</b>	<b>11 Colonel By Dr Ottawa ON K1N 9H4</b>	<b>SPL</b>
<b>Ref NO:</b> 0061-78BQMA <b>Contaminant Code:</b> 12 <b>Contaminant Name:</b> GASOLINE <b>Contaminant Quantity:</b> 30 L <b>Incident Cause::</b> Other Discharges <b>Incident Dt:</b> <b>Incident Reason::</b> Spill <b>Incident Summary::</b> Ottawa Westin: 30L gas to grnd/CB from jag <b>MOE Reported Dt:</b> 10/25/2007 <b>Environmental Impact::</b> Possible <b>Nature of Impact::</b> Other Impact(s) <b>Receiving Medium::</b> Land & Water <b>SAC Action Class:</b> <b>Sector Source Type:</b> Other Motor Vehicle <b>Site Municipality:</b> Ottawa					
<a href="#">89</a>	1 of 4	<b>NNE/143.2</b>	<b>64.6</b>	<b>18-b York Street OTTAWA ON K1N 5S6</b>	<b>HINC</b>
<b>External File Num:</b> FS INC 0807-03830 <b>Date of Occurrence:</b> 7/22/2008 <b>Fuel Occurrence Type:</b> CO Release <b>Fuel Type Involved:</b> Natural Gas <b>Status Desc::</b> Completed - Causal Analysis(End) <b>Job Type Desc::</b> Incident/Near-Miss Occurrence (FS) <b>Oper. Type Involved::</b> Commercial (e.g. restaurant, business unit, etc) <b>Service Interruptions::</b> Yes <b>Property Damage::</b> No <b>Fuel Life Cycle Stage::</b> Utilization <b>Root Cause::</b> Root Cause: Equipment/Material/Component:Yes Procedures:No Maintenance:Yes Design:No Training:No Management:Yes Human Factors:Yes  <b>Reported Details::</b> <b>Fuel Category::</b> Gaseous Fuel <b>Occurrence Type::</b> Incident <b>Affiliation::</b> Industry Stakeholder (Licensee/Registration/Certificate Holder, Facility Owner, etc.) <b>County Name::</b> Ottawa <b>Approx. Quant. Rel::</b> <b>Nearby body of water::</b> <b>Enter Drainage Syst.::</b> <b>Approx. Quant. Unit::</b> <b>Environmental Impact::</b>					
<a href="#">89</a>	2 of 4	<b>NNE/143.2</b>	<b>64.6</b>	<b>18 YORK STREET, OTTAWA ON</b>	<b>INC</b>

Map Key	Number of Records	Direction/ Distance (m)	Elevation (m)	Site	DB
<b>Incident ID:</b> <b>Incident Number:</b> 136476 <b>Attribute Category:</b> FS-Perform L1 Incident Insp <b>Status Code:</b> <b>Incident Location:</b> 18 YORK STREET, OTTAWA - EXPLOSION <b>Drainage System::</b> <b>Sub Surface Contam.:</b> <b>Aff. Prop. Use Water::</b> <b>Contam. Migrated::</b> <b>Contact Natural Env.:</b> <b>Near Body of Water::</b> <b>Approx. Quant. Rel.:</b> <b>Equipment Model::</b> <b>Serial No::</b> <b>Residential App. Type::</b> <b>Commercial App. Type::</b> <b>Industrial App. Type::</b> <b>Institutional App. Type::</b> <b>Venting Type::</b> <b>Vent Connector Mater.:</b> <b>Vent Chimney Mater.:</b> <b>Notes:</b> <b>Pipeline Type::</b> <b>Pipeline Involved::</b> <b>Pipe Material::</b> <b>Depth Ground Cover::</b> <b>Regulator Location::</b> <b>Regulator Type::</b> <b>Operation Pressure::</b> <b>Occurrence Narrative:</b> NULL <b>Liquid Prop Make::</b> <b>Liquid Prop Model::</b> <b>Liquid Prop Serial No::</b> <b>Equipment Type::</b> <b>Cylinder Capacity::</b> <b>Cylinder Capac. Units::</b> <b>Cylinder Material Type::</b> <b>Tank Capacity::</b> <b>Tank Material Type::</b> <b>Tank Storage Type::</b> <b>Tank Location Type::</b> <b>Pump Flow Rate Capac.:</b> <b>Liquid Prop Notes::</b>					

<a href="#">89</a>	3 of 4	NNE/143.2	64.6	I WAS REDIRECTED TO 18 YORK ST IN OTTAWA FOR A REPORT OF AN EXPLOSION OF A STOVE ON K1N 5S6	INC
<b>Incident ID:</b> 2287906 <b>Incident Number:</b> 137084 <b>Attribute Category:</b> FS-Incident <b>Status Code:</b> Non Mandated <b>Incident Location:</b> I WAS REDIRECTED TO 18 YORK ST IN OTTAWA FOR A REPORT OF AN EXPLOSION OF A STOVE AND INJURY TO AN EMPLOYEE <b>Drainage System::</b> <b>Sub Surface Contam.:</b> <b>Aff. Prop. Use Water::</b> <b>Contam. Migrated::</b> <b>Contact Natural Env.:</b> <b>Near Body of Water::</b> <b>Approx. Quant. Rel.:</b> <b>Equipment Model::</b> GARLAND					

Map Key	Number of Records	Direction/ Distance (m)	Elevation (m)	Site	DB
<b>Serial No::</b> H289RC2-24G <b>Residential App. Type::</b> <b>Commercial App. Type::</b> Other Cooking Equipment <b>Industrial App. Type::</b> <b>Institutional App. Type::</b> <b>Venting Type::</b> <b>Vent Connector Mater::</b> Custom-engineered System <b>Vent Chimney Mater::</b> <b>Notes::</b> <b>Pipeline Type::</b> <b>Pipeline Involved::</b> <b>Pipe Material::</b> <b>Depth Ground Cover::</b> <b>Regulator Location::</b> <b>Regulator Type::</b> <b>Operation Pressure::</b> <b>Occurrence Narrative:</b> <b>Liquid Prop Make::</b> <b>Liquid Prop Model::</b> <b>Liquid Prop Serial No::</b> <b>Equipment Type::</b> <b>Cylinder Capacity::</b> <b>Cylinder Capac. Units::</b> <b>Cylinder Material Type::</b> <b>Tank Capacity::</b> <b>Tank Material Type::</b> <b>Tank Storage Type::</b> <b>Tank Location Type::</b> <b>Pump Flow Rate Capac::</b> <b>Liquid Prop Notes::</b>					
<a href="#">89</a>	4 of 4	NNE/143.2	64.6	Beacon Roofing Supply<UNOFFICIAL> 18 York St 18 YORK ST<UNOFFICIAL> Ottawa ON K1N 5S6	SPL
<b>Ref NO:</b> 0613-6TNPUN <b>Contaminant Code:</b> 15 <b>Contaminant Name:</b> HYDRAULIC OIL <b>Contaminant Quantity:</b> not specified <b>Incident Cause::</b> <b>Incident Dt:</b> 9/15/2006 <b>Incident Reason::</b> <b>Incident Summary::</b> Hydraulic fluid to patio area <b>MOE Reported Dt:</b> 9/15/2006 <b>Environmental Impact::</b> Not Anticipated <b>Nature of Impact::</b> Soil Contamination <b>Receiving Medium::</b> Land <b>SAC Action Class:</b> <b>Sector Source Type:</b> Transport Truck <b>Site Municipality:</b> Ottawa					
<a href="#">90</a>	1 of 54	E/146.4	65.3	Viking Rideau Corporation 50 Rideau St Ottawa ON K1N 9J7	CA
<b>Certificate #:</b> 2374-7PTLRP <b>Application Year:</b> 2009 <b>Issue Date:</b> 3/6/2009 <b>Approval Type:</b> Air <b>Status:</b> Approved <b>Application Type:</b> <b>Client Name::</b>					

Map Key	Number of Records	Direction/ Distance (m)	Elevation (m)	Site	DB
<b>Client Address::</b> <b>Client City::</b> <b>Client Postal Code::</b> <b>Project Description::</b> <b>Contaminants::</b> <b>Emission Control::</b>					
<a href="#">90</a>	2 of 54	E/146.4	65.3	50 Rideau St Ottawa ON K1N 9J7	EHS
<b>Postal Code:</b> <b>City:</b> <b>Address2:</b> <b>Address1:</b> <b>Provstate:</b> <b>Order No.:</b> 20130320015 <b>Addit. Info Ordered::</b> <b>Report Date:</b> 02-APR-13 <b>Report Type:</b> Custom Report <b>Search Radius (km):</b> .1					
<a href="#">90</a>	3 of 54	E/146.4	65.3	50 Rideau St. Ottawa ON K1N 9J7	EHS
<b>Postal Code:</b> <b>City:</b> <b>Address2:</b> <b>Address1:</b> <b>Provstate:</b> <b>Order No.:</b> 20050401007 <b>Addit. Info Ordered::</b> <b>Report Date:</b> 4/4/2005 <b>Report Type:</b> <b>Search Radius (km):</b> 0.25					
<a href="#">90</a>	4 of 54	E/146.4	65.3	SPORTS EXPERTS 50 RIDEAU STREET OTTAWA ON K1N 9J7	GEN
<b>PO Box Num:</b> <b>Status:</b> <b>Country:</b> <b>Generator #:</b> ON1050301 <b>Approval Yrs::</b> 99,00,01 <b>SIC Code:</b> 6541 <b>SIC Description:</b> SPORTING GOODS STORE  <b>--Details--</b> <b>Waste Code:</b> 213 <b>Waste Description:</b> PETROLEUM DISTILLATES					
<a href="#">90</a>	5 of 54	E/146.4	65.3	RIDEAU CENTRE 300-50 RIDEAU STREET OTTAWA ON K1N 9J7	GEN
<b>PO Box Num:</b> <b>Status:</b> Registered <b>Country:</b> Canada					

Map Key	Number of Records	Direction/ Distance (m)	Elevation (m)	Site	DB
Generator #:		ON2121600			
Approval Yrs::		As of Sep 2016			
SIC Code:					
SIC Description:					
--Details--					
Waste Code:		113 C			
Waste Description:		Acid solutions - containing other metals and non-metals			
Waste Code:		112 C			
Waste Description:		Acid solutions - containing heavy metals			
Waste Code:		121 C			
Waste Description:		Alkaline slutions - containing heavy metals			
Waste Code:		122 C			
Waste Description:		Alkaline slutions - containing other metals and non-metals (not cyanide)			
Waste Code:		145 L			
Waste Description:		Wastes from the use of pigments, coatings and paints			
Waste Code:		145 I			
Waste Description:		Wastes from the use of pigments, coatings and paints			
Waste Code:		146 T			
Waste Description:		Other specified inorganic sludges, slurries or solids			
Waste Code:		146 R			
Waste Description:		Other specified inorganic sludges, slurries or solids			
Waste Code:		212 L			
Waste Description:		Aliphatic solvents and residues			
Waste Code:		252 L			
Waste Description:		Waste crankcase oils and lubricants			
Waste Code:		213 I			
Waste Description:		Petroleum distillates			
Waste Code:		148 L			
Waste Description:		Misc. wastes and inorganic chemicals			
Waste Code:		221 L			
Waste Description:		Light fuels			
Waste Code:		221 I			
Waste Description:		Light fuels			
Waste Code:		263 I			
Waste Description:		Misc. waste organic chemicals			
Waste Code:		263 B			
Waste Description:		Misc. waste organic chemicals			
Waste Code:		242 A			
Waste Description:		Halogenated pesticides and herbicides			
Waste Code:		243 D			
Waste Description:		PCB			
Waste Code:		251 L			
Waste Description:		Waste oils/sludges (petroleum based)			
Waste Code:		331 I			
Waste Description:		Waste compressed gases including cylinders			

Map Key	Number of Records	Direction/ Distance (m)	Elevation (m)	Site	DB
<a href="#">90</a>	6 of 54	E/146.4	65.3	RIDEAU CENTRE 300-50 RIDEAU STREET OTTAWA ON K1N 9J7	GEN
PO Box Num:					
Status:					
Country:					
Generator #:		ON2121600			
Approval Yrs.:		As of May 2015			
SIC Code:					
SIC Description:					
--Details--					
Waste Code:		113			
Waste Description:		Acid solutions - containing other metals and non-metals			
Waste Code:		146			
Waste Description:		Other specified inorganic sludges, slurries or solids			
Waste Code:		212			
Waste Description:		Aliphatic solvents and residues			
Waste Code:		251			
Waste Description:		Waste oils/sludges (petroleum based)			
Waste Code:		122			
Waste Description:		Alkaline slutions - containing other metals and non-metals (not cyanide)			
Waste Code:		221			
Waste Description:		Light fuels			
Waste Code:		331			
Waste Description:		Waste compressed gases including cylinders			
Waste Code:		145			
Waste Description:		Wastes from the use of pigments, coatings and paints			
Waste Code:		242			
Waste Description:		Halogenated pesticides and herbicides			
Waste Code:		263			
Waste Description:		Misc. waste organic chemicals			
Waste Code:		213			
Waste Description:		Petroleum distillates			
Waste Code:		252			
Waste Description:		Waste crankcase oils and lubricants			
Waste Code:		112			
Waste Description:		Acid solutions - containing heavy metals			
Waste Code:		243			
Waste Description:		PCB			
Waste Code:		121			
Waste Description:		Alkaline slutions - containing heavy metals			
<a href="#">90</a>	7 of 54	E/146.4	65.3	PHARMA PLUS DRUGS LTD. 50 RIDEAU STREET, UNIT 125	GEN

Map Key	Number of Records	Direction/ Distance (m)	Elevation (m)	Site	DB
<hr/>					
				OTTAWA ON K1N 9J7	
<hr/>					
<b>PO Box Num:</b> <b>Status:</b> <b>Country:</b> <b>Generator #:</b> ON1553312 <b>Approval Yrs::</b> 99,00 <b>SIC Code:</b> 6031 <b>SIC Description:</b> PHARMACIES					
<hr/>					
<b>--Details--</b> <b>Waste Code:</b> 261 <b>Waste Description:</b> PHARMACEUTICALS  <b>Waste Code:</b> 312 <b>Waste Description:</b> PATHOLOGICAL WASTES					
<hr/>					
<a href="#">90</a>	8 of 54	E/146.4	65.3	Sears Canada Inc. 50 Rideau St. Ottawa ON K1N 9J7	GEN
<hr/>					
<b>PO Box Num:</b> <b>Status:</b> <b>Country:</b> <b>Generator #:</b> ON6899363 <b>Approval Yrs::</b> 05,06 <b>SIC Code:</b> 416340 <b>SIC Description:</b> Paint Glass and Wallpaper Wholesaler-Distributors					
<hr/>					
<b>--Details--</b> <b>Waste Code:</b> 145 <b>Waste Description:</b> PAINT/PIGMENT/COATING RESIDUES					
<hr/>					
<a href="#">90</a>	9 of 54	E/146.4	65.3	DIRECT FILM (OUT OF BUSINESS) 13-364 50 RIDEAU ST., RIDEAU CENTRE SHOPPING CENTRE OTTAWA ON K1N 9J7	GEN
<hr/>					
<b>PO Box Num:</b> <b>Status:</b> <b>Country:</b> <b>Generator #:</b> ON1171502 <b>Approval Yrs::</b> 92,93,96,97,98 <b>SIC Code:</b> 6571 <b>SIC Description:</b> CAMERA/PHOTO. SUPPLY					
<hr/>					
<b>--Details--</b> <b>Waste Code:</b> 264 <b>Waste Description:</b> PHOTOPROCESSING WASTES					
<hr/>					
<a href="#">90</a>	10 of 54	E/146.4	65.3	DIRECT FILM 13-364 50 RIDEAU ST., RIDEAU CENTRE SHOPPING CENTRE OTTAWA ON K1N 9J7	GEN
<hr/>					
<b>PO Box Num:</b> <b>Status:</b>					

Map Key	Number of Records	Direction/ Distance (m)	Elevation (m)	Site	DB
<b>Country:</b> <b>Generator #:</b> ON1171502 <b>Approval Yrs::</b> 94,95 <b>SIC Code:</b> 6571 <b>SIC Description:</b> CAMERA/PHOTO. SUPPLY  <b>--Details--</b> <b>Waste Code:</b> 264 <b>Waste Description:</b> PHOTOPROCESSING WASTES					
<a href="#">90</a>	11 of 54	E/146.4	65.3	<b>SCHINDLER ELEVATOR CORPORATION</b> 50 Rideau Street Ottawa ON K1N 9J7	GEN
<b>PO Box Num:</b> <b>Status:</b> <b>Country:</b> <b>Generator #:</b> ON5495859 <b>Approval Yrs::</b> 2012 <b>SIC Code:</b> 238291 <b>SIC Description:</b> Elevator and Escalator Installation Contractors  <b>--Details--</b> <b>Waste Code:</b> 251 <b>Waste Description:</b> OIL SKIMMINGS & SLUDGES					
<a href="#">90</a>	12 of 54	E/146.4	65.3	<b>ASTRAL PHOTO</b> 50 RIDEAU STREET OTTAWA ON K1N 9J7	GEN
<b>PO Box Num:</b> <b>Status:</b> <b>Country:</b> <b>Generator #:</b> ON0566608 <b>Approval Yrs::</b> 94,95,96,97,98,99,00,01 <b>SIC Code:</b> 6571 <b>SIC Description:</b> CAMERA/PHOTO. SUPPLY  <b>--Details--</b> <b>Waste Code:</b> 264 <b>Waste Description:</b> PHOTOPROCESSING WASTES					
<a href="#">90</a>	13 of 54	E/146.4	65.3	<b>RIDEAU CENTRE</b> 300-50 RIDEAU STREET OTTAWA ON K1N 9J7	GEN
<b>PO Box Num:</b> <b>Status:</b> <b>Country:</b> <b>Generator #:</b> ON2121600 <b>Approval Yrs::</b> 06,07,08 <b>SIC Code:</b> 551113 <b>SIC Description:</b> Holding Companies  <b>--Details--</b> <b>Waste Code:</b> 242 <b>Waste Description:</b> HALOGENATED PESTICIDES					



<i>Map Key</i>	<i>Number of Records</i>	<i>Direction/ Distance (m)</i>	<i>Elevation (m)</i>	<i>Site</i>	<i>DB</i>
<i>Waste Code:</i>		243			
<i>Waste Description:</i>		PCB'S			
<i>Waste Code:</i>		122			
<i>Waste Description:</i>		ALKALINE WASTES - OTHER METALS			
<i>Waste Code:</i>		122			
<i>Waste Description:</i>		ALKALINE WASTES - OTHER METALS			
<i>Waste Code:</i>		146			
<i>Waste Description:</i>		OTHER SPECIFIED INORGANICS			
<i>Waste Code:</i>		146			
<i>Waste Description:</i>		OTHER SPECIFIED INORGANICS			
<i>Waste Code:</i>		112			
<i>Waste Description:</i>		ACID WASTE - HEAVY METALS			
<i>Waste Code:</i>		113			
<i>Waste Description:</i>		ACID WASTE - OTHER METALS			
<i>Waste Code:</i>		121			
<i>Waste Description:</i>		ALKALINE WASTES - HEAVY METALS			
<i>Waste Code:</i>		145			
<i>Waste Description:</i>		PAINT/PIGMENT/COATING RESIDUES			
<i>Waste Code:</i>		212			
<i>Waste Description:</i>		ALIPHATIC SOLVENTS			
<i>Waste Code:</i>		213			
<i>Waste Description:</i>		PETROLEUM DISTILLATES			
<i>Waste Code:</i>		221			
<i>Waste Description:</i>		LIGHT FUELS			
<i>Waste Code:</i>		251			
<i>Waste Description:</i>		OIL SKIMMINGS & SLUDGES			
<i>Waste Code:</i>		252			
<i>Waste Description:</i>		WASTE OILS & LUBRICANTS			
<i>Waste Code:</i>		264			
<i>Waste Description:</i>		PHOTOPROCESSING WASTES			
<i>Waste Code:</i>		331			
<i>Waste Description:</i>		WASTE COMPRESSED GASES			
<a href="#">90</a>	14 of 54	E/146.4	65.3	RIDEAU CENTRE 300-50 RIDEAU STREET OTTAWA ON K1N 9J7	GEN
<i>PO Box Num:</i>					
<i>Status:</i>					
<i>Country:</i>					
<i>Generator #:</i>		ON2121600			
<i>Approval Yrs.:</i>		2010			
<i>SIC Code:</i>		551113			
<i>SIC Description:</i>		Holding Companies			
<i>--Details--</i>					
<i>Waste Code:</i>		121			

<i>Map Key</i>	<i>Number of Records</i>	<i>Direction/ Distance (m)</i>	<i>Elevation (m)</i>	<i>Site</i>	<i>DB</i>
<b>Waste Description:</b>		ALKALINE WASTES - HEAVY METALS			
<b>Waste Code:</b>		146			
<b>Waste Description:</b>		OTHER SPECIFIED INORGANICS			
<b>Waste Code:</b>		251			
<b>Waste Description:</b>		OIL SKIMMINGS & SLUDGES			
<b>Waste Code:</b>		331			
<b>Waste Description:</b>		WASTE COMPRESSED GASES			
<b>Waste Code:</b>		145			
<b>Waste Description:</b>		PAINT/PIGMENT/COATING RESIDUES			
<b>Waste Code:</b>		112			
<b>Waste Description:</b>		ACID WASTE - HEAVY METALS			
<b>Waste Code:</b>		212			
<b>Waste Description:</b>		ALIPHATIC SOLVENTS			
<b>Waste Code:</b>		263			
<b>Waste Description:</b>		ORGANIC LABORATORY CHEMICALS			
<b>Waste Code:</b>		252			
<b>Waste Description:</b>		WASTE OILS & LUBRICANTS			
<b>Waste Code:</b>		264			
<b>Waste Description:</b>		PHOTOPROCESSING WASTES			
<b>Waste Code:</b>		221			
<b>Waste Description:</b>		LIGHT FUELS			
<b>Waste Code:</b>		122			
<b>Waste Description:</b>		ALKALINE WASTES - OTHER METALS			
<b>Waste Code:</b>		243			
<b>Waste Description:</b>		PCBS			
<b>Waste Code:</b>		213			
<b>Waste Description:</b>		PETROLEUM DISTILLATES			
<b>Waste Code:</b>		113			
<b>Waste Description:</b>		ACID WASTE - OTHER METALS			
<b>Waste Code:</b>		242			
<b>Waste Description:</b>		HALOGENATED PESTICIDES			

[90](#)

15 of 54

E/146.4

65.3

RIDEAU CENTRE  
300-50 RIDEAU STREET  
OTTAWA ON K1N 9J7

GEN

**PO Box Num:**

**Status:**

**Country:**

**Generator #:**

ON2121600

**Approval Yrs.:**

2011

**SIC Code:**

551113

**SIC Description:**

Holding Companies

**--Details--**

**Waste Code:**

251

**Waste Description:**

OIL SKIMMINGS & SLUDGES

<i>Map Key</i>	<i>Number of Records</i>	<i>Direction/ Distance (m)</i>	<i>Elevation (m)</i>	<i>Site</i>	<i>DB</i>
<i>Waste Code:</i>		243			
<i>Waste Description:</i>		PCBS			
<i>Waste Code:</i>		113			
<i>Waste Description:</i>		ACID WASTE - OTHER METALS			
<i>Waste Code:</i>		212			
<i>Waste Description:</i>		ALIPHATIC SOLVENTS			
<i>Waste Code:</i>		252			
<i>Waste Description:</i>		WASTE OILS & LUBRICANTS			
<i>Waste Code:</i>		145			
<i>Waste Description:</i>		PAINT/PIGMENT/COATING RESIDUES			
<i>Waste Code:</i>		264			
<i>Waste Description:</i>		PHOTOPROCESSING WASTES			
<i>Waste Code:</i>		112			
<i>Waste Description:</i>		ACID WASTE - HEAVY METALS			
<i>Waste Code:</i>		122			
<i>Waste Description:</i>		ALKALINE WASTES - OTHER METALS			
<i>Waste Code:</i>		331			
<i>Waste Description:</i>		WASTE COMPRESSED GASES			
<i>Waste Code:</i>		263			
<i>Waste Description:</i>		ORGANIC LABORATORY CHEMICALS			
<i>Waste Code:</i>		121			
<i>Waste Description:</i>		ALKALINE WASTES - HEAVY METALS			
<i>Waste Code:</i>		213			
<i>Waste Description:</i>		PETROLEUM DISTILLATES			
<i>Waste Code:</i>		221			
<i>Waste Description:</i>		LIGHT FUELS			
<i>Waste Code:</i>		242			
<i>Waste Description:</i>		HALOGENATED PESTICIDES			
<i>Waste Code:</i>		146			
<i>Waste Description:</i>		OTHER SPECIFIED INORGANICS			
<a href="#">90</a>	16 of 54	E/146.4	65.3	<b>BLACK PHOTO CORPORATION 50 RIDEAU STREET, OTTAWA C/O 371 GOUGH ROAD MARKHAM ON K1N 9J7</b>	<b>GEN</b>
<i>PO Box Num:</i>					
<i>Status:</i>					
<i>Country:</i>					
<i>Generator #:</i>		ON1338108			
<i>Approval Yrs.:</i>		90			
<i>SIC Code:</i>		6571			
<i>SIC Description:</i>		CAMERA/PHOTO. SUPPLY			
<i>--Details--</i>					
<i>Waste Code:</i>		264			
<i>Waste Description:</i>		PHOTOPROCESSING WASTES			

Map Key	Number of Records	Direction/ Distance (m)	Elevation (m)	Site	DB
<a href="#">90</a>	17 of 54	E/146.4	65.3	SPORTS EXPERTS ONTARIO INC. 50 RIDEAU STREET OTTAWA ON K1N 9J7	GEN
<b>PO Box Num:</b> <b>Status:</b> <b>Country:</b> <b>Generator #:</b> ON1050301 <b>Approval Yrs::</b> 94,95,96 <b>SIC Code:</b> 6541 <b>SIC Description:</b> SPORTING GOODS STORE					
<b>--Details--</b> <b>Waste Code:</b> 213 <b>Waste Description:</b> PETROLEUM DISTILLATES					
<a href="#">90</a>	18 of 54	E/146.4	65.3	SPORTS EXPERTS ONTARIO INC. 50 RIDEAU STREET OTTAWA ON K1N 9J7	GEN
<b>PO Box Num:</b> <b>Status:</b> <b>Country:</b> <b>Generator #:</b> ON1050301 <b>Approval Yrs::</b> 88,89,90 <b>SIC Code:</b> 6541 <b>SIC Description:</b> SPORTING GOODS STORE					
<b>--Details--</b> <b>Waste Code:</b> 213 <b>Waste Description:</b> PETROLEUM DISTILLATES					
<a href="#">90</a>	19 of 54	E/146.4	65.3	Nordstrom Canada Retail, Inc 50 Rideau Street, Suite Y002 Ottawa ON	GEN
<b>PO Box Num:</b> <b>Status:</b> <b>Country:</b> <b>Generator #:</b> ON5831528 <b>Approval Yrs::</b> As of May 2015 <b>SIC Code:</b> <b>SIC Description:</b>					
<b>--Details--</b> <b>Waste Code:</b> 261 <b>Waste Description:</b> Pharmaceuticals					
<b>Waste Code:</b> 148 <b>Waste Description:</b> Misc. wastes and inorganic chemicals					
<b>Waste Code:</b> 331 <b>Waste Description:</b> Waste compressed gases including cylinders					
<b>Waste Code:</b> 263 <b>Waste Description:</b> Misc. waste organic chemicals					
<b>Waste Code:</b> 146 <b>Waste Description:</b> Other specified inorganic sludges, slurries or solids					

<i>Map Key</i>	<i>Number of Records</i>	<i>Direction/ Distance (m)</i>	<i>Elevation (m)</i>	<i>Site</i>	<i>DB</i>
<b>Waste Code:</b> 212 <b>Waste Description:</b> Aliphatic solvents and residues  <b>Waste Code:</b> 122 <b>Waste Description:</b> Alkaline slutions - containing other metals and non-metals (not cyanide)  <b>Waste Code:</b> 262 <b>Waste Description:</b> Detergents and soaps  <b>Waste Code:</b> 112 <b>Waste Description:</b> Acid solutions - containing heavy metals					
<a href="#">90</a>	20 of 54	E/146.4	65.3	Sears Canada 50 RIDEAU ST OTTAWA ON K1N 9J7	GEN
<b>PO Box Num:</b> <b>Status:</b> <b>Country:</b> <b>Generator #:</b> ON5338805 <b>Approval Yrs::</b> 2011 <b>SIC Code:</b> 452110 <b>SIC Description:</b>					
<a href="#">90</a>	21 of 54	E/146.4	65.3	Nordstrom Canada Retail, Inc 50 Rideau Street, Suite Y002 Ottawa ON K1N9J7	GEN
<b>PO Box Num:</b> <b>Status:</b> Registered <b>Country:</b> Canada <b>Generator #:</b> ON5831528 <b>Approval Yrs::</b> As of Sep 2016 <b>SIC Code:</b> <b>SIC Description:</b>					
<b>--Details--</b>					
<b>Waste Code:</b> 112 C <b>Waste Description:</b> Acid solutions - containing heavy metals  <b>Waste Code:</b> 122 C <b>Waste Description:</b> Alkaline slutions - containing other metals and non-metals (not cyanide)  <b>Waste Code:</b> 145 L <b>Waste Description:</b> Wastes from the use of pigments, coatings and paints  <b>Waste Code:</b> 145 I <b>Waste Description:</b> Wastes from the use of pigments, coatings and paints  <b>Waste Code:</b> 148 A <b>Waste Description:</b> Misc. wastes and inorganic chemicals  <b>Waste Code:</b> 146 T <b>Waste Description:</b> Other specified inorganic sludges, slurries or solids  <b>Waste Code:</b> 261 L <b>Waste Description:</b> Pharmaceuticals  <b>Waste Code:</b> 212 I <b>Waste Description:</b> Aliphatic solvents and residues					

Map Key	Number of Records	Direction/ Distance (m)	Elevation (m)	Site	DB
<b>Waste Code:</b> 263 A <b>Waste Description:</b> Misc. waste organic chemicals  <b>Waste Code:</b> 262 L <b>Waste Description:</b> Detergents and soaps  <b>Waste Code:</b> 331 I <b>Waste Description:</b> Waste compressed gases including cylinders					
<a href="#">90</a>	22 of 54	E/146.4	65.3	<b>SCHINDLER ELEVATOR CORPORATION</b> 50 Rideau Street Ottawa ON K1N 9J7	GEN
<b>PO Box Num:</b> <b>Status:</b> <b>Country:</b> <b>Generator #:</b> ON5495859 <b>Approval Yrs::</b> 2010 <b>SIC Code:</b> 238291 <b>SIC Description:</b> Elevator and Escalator Installation Contractors  <b>--Details--</b> <b>Waste Code:</b> 251 <b>Waste Description:</b> OIL SKIMMINGS & SLUDGES					
<a href="#">90</a>	23 of 54	E/146.4	65.3	<b>BLACK PHOTO CORPORATION</b> 05-457 50 RIDEAU STREET - OTTAWA C/O 371 GOUGH ROAD MARKHAM ON K1N 9J7	GEN
<b>PO Box Num:</b> <b>Status:</b> <b>Country:</b> <b>Generator #:</b> ON1338108 <b>Approval Yrs::</b> 94,95,96 <b>SIC Code:</b> 6571 <b>SIC Description:</b> CAMERA/PHOTO. SUPPLY  <b>--Details--</b> <b>Waste Code:</b> 264 <b>Waste Description:</b> PHOTOPROCESSING WASTES					
<a href="#">90</a>	24 of 54	E/146.4	65.3	<b>MONTGOMERY KONE ELEVATOR CO. LTD.</b> 25-439 RIDEAU CENTRE 50 RIDEAU ST. OTTAWA ON K1N 9J7	GEN
<b>PO Box Num:</b> <b>Status:</b> <b>Country:</b> <b>Generator #:</b> ON1107200 <b>Approval Yrs::</b> 94,95,96 <b>SIC Code:</b> 4291 <b>SIC Description:</b> ELEVATOR & ESC. WORK  <b>--Details--</b> <b>Waste Code:</b> 252					

Map Key	Number of Records	Direction/ Distance (m)	Elevation (m)	Site	DB
<b>Waste Description:</b>		WASTE OILS & LUBRICANTS			
<a href="#">90</a>	25 of 54	E/146.4	65.3	MONTGOMERY KONE ELEVATOR COMPANY LIMITED RIDEAU CENTRE 50 RIDEAU STREET OTTAWA ON K1N 9J7	GEN
<b>PO Box Num:</b>					
<b>Status:</b>					
<b>Country:</b>					
<b>Generator #:</b>		ON1107200			
<b>Approval Yrs.:</b>		99,00,01			
<b>SIC Code:</b>		4291			
<b>SIC Description:</b>		ELEVATOR & ESC. WORK			
<b>--Details--</b>					
<b>Waste Code:</b>		252			
<b>Waste Description:</b>		WASTE OILS & LUBRICANTS			
<a href="#">90</a>	26 of 54	E/146.4	65.3	SCHINDLER ELEVATOR CORPORATION 50 Rideau Street Ottawa ON	GEN
<b>PO Box Num:</b>					
<b>Status:</b>					
<b>Country:</b>					
<b>Generator #:</b>		ON5495859			
<b>Approval Yrs.:</b>		2013			
<b>SIC Code:</b>		238291			
<b>SIC Description:</b>		ELEVATOR AND ESCALATOR INSTALLATION CONTRACTORS			
<b>--Details--</b>					
<b>Waste Code:</b>		251			
<b>Waste Description:</b>		OIL SKIMMINGS & SLUDGES			
<a href="#">90</a>	27 of 54	E/146.4	65.3	RIDEAU CENTRE 300-50 RIDEAU STREET OTTAWA ON K1N 9J7	GEN
<b>PO Box Num:</b>					
<b>Status:</b>					
<b>Country:</b>					
<b>Generator #:</b>		ON2121600			
<b>Approval Yrs.:</b>		2009			
<b>SIC Code:</b>		551113			
<b>SIC Description:</b>		Holding Companies			
<b>--Details--</b>					
<b>Waste Code:</b>		112			
<b>Waste Description:</b>		ACID WASTE - HEAVY METALS			
<b>Waste Code:</b>		113			
<b>Waste Description:</b>		ACID WASTE - OTHER METALS			
<b>Waste Code:</b>		122			
<b>Waste Description:</b>		ALKALINE WASTES - OTHER METALS			
<b>Waste Code:</b>		145			

Map Key	Number of Records	Direction/ Distance (m)	Elevation (m)	Site	DB
<hr/>					
Waste Description:		PAINT/PIGMENT/COATING RESIDUES			
Waste Code:		146			
Waste Description:		OTHER SPECIFIED INORGANICS			
Waste Code:		212			
Waste Description:		ALIPHATIC SOLVENTS			
Waste Code:		213			
Waste Description:		PETROLEUM DISTILLATES			
Waste Code:		221			
Waste Description:		LIGHT FUELS			
Waste Code:		242			
Waste Description:		HALOGENATED PESTICIDES			
Waste Code:		243			
Waste Description:		PCBS			
Waste Code:		251			
Waste Description:		OIL SKIMMINGS & SLUDGES			
Waste Code:		252			
Waste Description:		WASTE OILS & LUBRICANTS			
Waste Code:		263			
Waste Description:		ORGANIC LABORATORY CHEMICALS			
Waste Code:		264			
Waste Description:		PHOTOPROCESSING WASTES			
Waste Code:		331			
Waste Description:		WASTE COMPRESSED GASES			
<hr/>					
<a href="#">90</a>	28 of 54	E/146.4	65.3	PHARMA PLUS DRUGS LTD. 31-665 50 RIDEAU STREET #125, OTTAWA C/O 5935 AIRPORT ROAD STE. 500 MISSISSAUGA ON K1N 9J7	GEN
<hr/>					
PO Box Num:					
Status:					
Country:					
Generator #:		ON1553312			
Approval Yrs.:		94,95,96			
SIC Code:		6031			
SIC Description:		PHARMACIES			
<hr/>					
--Details--					
Waste Code:		261			
Waste Description:		PHARMACEUTICALS			
Waste Code:		312			
Waste Description:		PATHOLOGICAL WASTES			
<hr/>					
<a href="#">90</a>	29 of 54	E/146.4	65.3	PHARMA PLUS DRUGMARTS LTD. 50 RIDEAU STREET #105 OTTAWA ON K1N 9J7	GEN
<hr/>					
PO Box Num:					
Status:					



Map Key	Number of Records	Direction/ Distance (m)	Elevation (m)	Site	DB
<b>Country:</b> <b>Generator #:</b> ON1553312 <b>Approval Yrs::</b> 98 <b>SIC Code:</b> 6031 <b>SIC Description:</b> PHARMACIES					
<b>--Details--</b> <b>Waste Code:</b> 261 <b>Waste Description:</b> PHARMACEUTICALS					
<b>Waste Code:</b> 312 <b>Waste Description:</b> PATHOLOGICAL WASTES					
<a href="#">90</a>	30 of 54	E/146.4	65.3	SPORTS EXPERTS ONTARIO INC. 50 RIDEAU STREET OTTAWA ON K1N 9J7	GEN
<b>PO Box Num:</b> <b>Status:</b> <b>Country:</b> <b>Generator #:</b> ON1050301 <b>Approval Yrs::</b> 92,93,97,98 <b>SIC Code:</b> 6541 <b>SIC Description:</b> SPORTING GOODS STORE					
<b>--Details--</b> <b>Waste Code:</b> 213 <b>Waste Description:</b> PETROLEUM DISTILLATES					
<a href="#">90</a>	31 of 54	E/146.4	65.3	BLACK PHOTO CORPORATION RIDEAU CENTRE 50 RIDEAU STREET OTTAWA ON K1N 9J7	GEN
<b>PO Box Num:</b> <b>Status:</b> <b>Country:</b> <b>Generator #:</b> ON1338108 <b>Approval Yrs::</b> 99,00,01 <b>SIC Code:</b> 6571 <b>SIC Description:</b> CAMERA/PHOTO. SUPPLY					
<b>--Details--</b> <b>Waste Code:</b> 264 <b>Waste Description:</b> PHOTOPROCESSING WASTES					
<a href="#">90</a>	32 of 54	E/146.4	65.3	Rideau Transit Group 50 Rideau Street Ottawa ON K1N 9J7	GEN
<b>PO Box Num:</b> <b>Status:</b> Registered <b>Country:</b> Canada <b>Generator #:</b> ON7130428 <b>Approval Yrs::</b> As of Sep 2016 <b>SIC Code:</b> <b>SIC Description:</b>					

Map Key	Number of Records	Direction/ Distance (m)	Elevation (m)	Site	DB
<b>--Details--</b>					
<b>Waste Code:</b>		146 L			
<b>Waste Description:</b>		Other specified inorganic sludges, slurries or solids			
<a href="#">90</a>	33 of 54	E/146.4	65.3	MONTGOMERY KONE ELEVATOR CO. LTD. RIDEAU CENTRE 50 RIDEAU ST. OTTAWA ON K1N 9J7	GEN
<b>PO Box Num:</b>					
<b>Status:</b>					
<b>Country:</b>					
<b>Generator #:</b>		ON1107200			
<b>Approval Yrs::</b>		88,89,92,93,97,98			
<b>SIC Code:</b>		4291			
<b>SIC Description:</b>		ELEVATOR & ESC. WORK			
<b>--Details--</b>					
<b>Waste Code:</b>		252			
<b>Waste Description:</b>		WASTE OILS & LUBRICANTS			
<a href="#">90</a>	34 of 54	E/146.4	65.3	RIDEAU CENTRE 300-50 RIDEAU STREET OTTAWA ON K1N 9J7	GEN
<b>PO Box Num:</b>					
<b>Status:</b>					
<b>Country:</b>					
<b>Generator #:</b>		ON2121600			
<b>Approval Yrs::</b>		2012			
<b>SIC Code:</b>		551113			
<b>SIC Description:</b>		Holding Companies			
<b>--Details--</b>					
<b>Waste Code:</b>		113			
<b>Waste Description:</b>		ACID WASTE - OTHER METALS			
<b>Waste Code:</b>		212			
<b>Waste Description:</b>		ALIPHATIC SOLVENTS			
<b>Waste Code:</b>		121			
<b>Waste Description:</b>		ALKALINE WASTES - HEAVY METALS			
<b>Waste Code:</b>		251			
<b>Waste Description:</b>		OIL SKIMMINGS & SLUDGES			
<b>Waste Code:</b>		252			
<b>Waste Description:</b>		WASTE OILS & LUBRICANTS			
<b>Waste Code:</b>		221			
<b>Waste Description:</b>		LIGHT FUELS			
<b>Waste Code:</b>		242			
<b>Waste Description:</b>		HALOGENATED PESTICIDES			
<b>Waste Code:</b>		264			
<b>Waste Description:</b>		PHOTOPROCESSING WASTES			
<b>Waste Code:</b>		122			
<b>Waste Description:</b>		ALKALINE WASTES - OTHER METALS			
<b>Waste Code:</b>		112			

Map Key	Number of Records	Direction/ Distance (m)	Elevation (m)	Site	DB
<b>Waste Description:</b>		ACID WASTE - HEAVY METALS			
<b>Waste Code:</b>		145			
<b>Waste Description:</b>		PAINT/PIGMENT/COATING RESIDUES			
<b>Waste Code:</b>		243			
<b>Waste Description:</b>		PCBS			
<b>Waste Code:</b>		146			
<b>Waste Description:</b>		OTHER SPECIFIED INORGANICS			
<b>Waste Code:</b>		331			
<b>Waste Description:</b>		WASTE COMPRESSED GASES			
<b>Waste Code:</b>		263			
<b>Waste Description:</b>		ORGANIC LABORATORY CHEMICALS			
<b>Waste Code:</b>		213			
<b>Waste Description:</b>		PETROLEUM DISTILLATES			
<a href="#">90</a>	35 of 54	E/146.4	65.3	<b>SHOPPERS DRUG MART 50 RIDEAU STREET RIDEAU CENTRE OTTAWA ON K1N 9J7</b>	GEN
<b>PO Box Num:</b>					
<b>Status:</b>					
<b>Country:</b>					
<b>Generator #:</b>		ON2588425			
<b>Approval Yrs.:</b>		01			
<b>SIC Code:</b>		6031			
<b>SIC Description:</b>		PHARMACIES			
<b>--Details--</b>					
<b>Waste Code:</b>		261			
<b>Waste Description:</b>		PHARMACEUTICALS			
<b>Waste Code:</b>		312			
<b>Waste Description:</b>		PATHOLOGICAL WASTES			
<a href="#">90</a>	36 of 54	E/146.4	65.3	<b>Services Pharmaceutiques Socjeti Ltee 50 RIDEAU ST. Ottawa ON K1N 9J7</b>	GEN
<b>PO Box Num:</b>					
<b>Status:</b>		Registered			
<b>Country:</b>		Canada			
<b>Generator #:</b>		ON8107368			
<b>Approval Yrs.:</b>		As of Sep 2016			
<b>SIC Code:</b>					
<b>SIC Description:</b>					
<b>--Details--</b>					
<b>Waste Code:</b>		261 A			
<b>Waste Description:</b>		Pharmaceuticals			
<b>Waste Code:</b>		312 P			
<b>Waste Description:</b>		Pathological wastes			

Map Key	Number of Records	Direction/ Distance (m)	Elevation (m)	Site	DB
<a href="#">90</a>	37 of 54	E/146.4	65.3	RIDEAU CENTRE 300-50 RIDEAU STREET OTTAWA ON	GEN
<b>PO Box Num:</b> <b>Status:</b> <b>Country:</b> <b>Generator #:</b> ON2121600 <b>Approval Yrs::</b> 2013 <b>SIC Code:</b> 551113 <b>SIC Description:</b> HOLDING COMPANIES					
<b>--Details--</b>					
<b>Waste Code:</b>		146			
<b>Waste Description:</b>		OTHER SPECIFIED INORGANICS			
<b>Waste Code:</b>		122			
<b>Waste Description:</b>		ALKALINE WASTES - OTHER METALS			
<b>Waste Code:</b>		251			
<b>Waste Description:</b>		OIL SKIMMINGS & SLUDGES			
<b>Waste Code:</b>		243			
<b>Waste Description:</b>		PCBS			
<b>Waste Code:</b>		252			
<b>Waste Description:</b>		WASTE OILS & LUBRICANTS			
<b>Waste Code:</b>		264			
<b>Waste Description:</b>		PHOTOPROCESSING WASTES			
<b>Waste Code:</b>		145			
<b>Waste Description:</b>		PAINT/PIGMENT/COATING RESIDUES			
<b>Waste Code:</b>		242			
<b>Waste Description:</b>		HALOGENATED PESTICIDES			
<b>Waste Code:</b>		331			
<b>Waste Description:</b>		WASTE COMPRESSED GASES			
<b>Waste Code:</b>		263			
<b>Waste Description:</b>		ORGANIC LABORATORY CHEMICALS			
<b>Waste Code:</b>		221			
<b>Waste Description:</b>		LIGHT FUELS			
<b>Waste Code:</b>		113			
<b>Waste Description:</b>		ACID WASTE - OTHER METALS			
<b>Waste Code:</b>		212			
<b>Waste Description:</b>		ALIPHATIC SOLVENTS			
<b>Waste Code:</b>		121			
<b>Waste Description:</b>		ALKALINE WASTES - HEAVY METALS			
<b>Waste Code:</b>		213			
<b>Waste Description:</b>		PETROLEUM DISTILLATES			
<b>Waste Code:</b>		112			
<b>Waste Description:</b>		ACID WASTE - HEAVY METALS			
<a href="#">90</a>	38 of 54	E/146.4	65.3	DIRECT FILM 50 RIDEAU ST., RIDEAU CENTRE SHOPPING	GEN

Map Key	Number of Records	Direction/ Distance (m)	Elevation (m)	Site	DB
				CENTRE OTTAWA ON K1N 9J7	
<b>PO Box Num:</b> <b>Status:</b> <b>Country:</b> <b>Generator #:</b> ON1171502 <b>Approval Yrs::</b> 89 <b>SIC Code:</b> 6571 <b>SIC Description:</b> CAMERA/PHOTO. SUPPLY					
<b>--Details--</b> <b>Waste Code:</b> 264 <b>Waste Description:</b> PHOTOPROCESSING WASTES					
<a href="#">90</a>	39 of 54	E/146.4	65.3	RIDEAU CENTRE RIDEAU CENTRE SHOPPING CENTRE 50 RIDEAU STREET OTTAWA ON K1N 9J7	GEN
<b>PO Box Num:</b> <b>Status:</b> <b>Country:</b> <b>Generator #:</b> ON2121600 <b>Approval Yrs::</b> 02,03,04,05 <b>SIC Code:</b> <b>SIC Description:</b>					
<b>--Details--</b> <b>Waste Code:</b> 145 <b>Waste Description:</b> PAINT/PIGMENT/COATING RESIDUES					
<b>Waste Code:</b> 212 <b>Waste Description:</b> ALIPHATIC SOLVENTS					
<b>Waste Code:</b> 213 <b>Waste Description:</b> PETROLEUM DISTILLATES					
<b>Waste Code:</b> 221 <b>Waste Description:</b> LIGHT FUELS					
<b>Waste Code:</b> 252 <b>Waste Description:</b> WASTE OILS & LUBRICANTS					
<b>Waste Code:</b> 113 <b>Waste Description:</b> ACID WASTE - OTHER METALS					
<b>Waste Code:</b> 251 <b>Waste Description:</b> OIL SKIMMINGS & SLUDGES					
<b>Waste Code:</b> 331 <b>Waste Description:</b> WASTE COMPRESSED GASES					
<a href="#">90</a>	40 of 54	E/146.4	65.3	RIDEAU CENTRE 50 RIDEAU STREET RIDEAU SHOPPING CENTRE OTTAWA ON K1N 9J7	GEN
<b>PO Box Num:</b> <b>Status:</b> <b>Country:</b>					

Map Key	Number of Records	Direction/ Distance (m)	Elevation (m)	Site	DB
<b>Generator #:</b> ON2121600 <b>Approval Yrs::</b> 96,97,98 <b>SIC Code:</b> 6413 <b>SIC Description:</b> OTHER GEN. MERCH.					
<b>--Details--</b>					
<b>Waste Code:</b> 145 <b>Waste Description:</b> PAINT/PIGMENT/COATING RESIDUES					
<b>Waste Code:</b> 212 <b>Waste Description:</b> ALIPHATIC SOLVENTS					
<b>Waste Code:</b> 213 <b>Waste Description:</b> PETROLEUM DISTILLATES					
<b>Waste Code:</b> 221 <b>Waste Description:</b> LIGHT FUELS					
<b>Waste Code:</b> 252 <b>Waste Description:</b> WASTE OILS & LUBRICANTS					
<a href="#">90</a>	41 of 54	E/146.4	65.3	RIDEAU CENTRE RIDEAU SHOPPING CENTRE 50 RIDEAU STREET OTTAWA ON K1N 9J7	GEN
<b>PO Box Num:</b> <b>Status:</b> <b>Country:</b> <b>Generator #:</b> ON2121600 <b>Approval Yrs::</b> 99,00,01 <b>SIC Code:</b> 6413 <b>SIC Description:</b> OTHER GEN. MERCH.					
<b>--Details--</b>					
<b>Waste Code:</b> 112 <b>Waste Description:</b> ACID WASTE - HEAVY METALS					
<b>Waste Code:</b> 121 <b>Waste Description:</b> ALKALINE WASTES - HEAVY METALS					
<b>Waste Code:</b> 145 <b>Waste Description:</b> PAINT/PIGMENT/COATING RESIDUES					
<b>Waste Code:</b> 212 <b>Waste Description:</b> ALIPHATIC SOLVENTS					
<b>Waste Code:</b> 213 <b>Waste Description:</b> PETROLEUM DISTILLATES					
<b>Waste Code:</b> 221 <b>Waste Description:</b> LIGHT FUELS					
<b>Waste Code:</b> 252 <b>Waste Description:</b> WASTE OILS & LUBRICANTS					
<b>Waste Code:</b> 331 <b>Waste Description:</b> WASTE COMPRESSED GASES					
<a href="#">90</a>	42 of 54	E/146.4	65.3	BLACK PHOTO CORPORATION	GEN

Map Key	Number of Records	Direction/ Distance (m)	Elevation (m)	Site	DB
				50 RIDEAU STREET OTTAWA ON K1N 9J7	
<b>PO Box Num:</b> <b>Status:</b> <b>Country:</b> <b>Generator #:</b> ON1338108 <b>Approval Yrs::</b> 92,93,97,98 <b>SIC Code:</b> 6571 <b>SIC Description:</b> CAMERA/PHOTO. SUPPLY					
<b>--Details--</b> <b>Waste Code:</b> 264 <b>Waste Description:</b> PHOTOPROCESSING WASTES					
<a href="#">90</a>	43 of 54	E/146.4	65.3	PHARMA PLUS DRUGS LTD 50 RIDEAU STREET #125 OTTAWA ON K1N 9J7	GEN
<b>PO Box Num:</b> <b>Status:</b> <b>Country:</b> <b>Generator #:</b> ON1553312 <b>Approval Yrs::</b> 92,93,97 <b>SIC Code:</b> 6031 <b>SIC Description:</b> PHARMACIES					
<b>--Details--</b> <b>Waste Code:</b> 261 <b>Waste Description:</b> PHARMACEUTICALS  <b>Waste Code:</b> 312 <b>Waste Description:</b> PATHOLOGICAL WASTES					
<a href="#">90</a>	44 of 54	E/146.4	65.3	Services Pharmaceutiques Socjeti Ltee 50 RIDEAU ST. Ottawa ON	GEN
<b>PO Box Num:</b> <b>Status:</b> <b>Country:</b> <b>Generator #:</b> ON8107368 <b>Approval Yrs::</b> As of May 2015 <b>SIC Code:</b> <b>SIC Description:</b>					
<b>--Details--</b> <b>Waste Code:</b> 312 <b>Waste Description:</b> Pathological wastes  <b>Waste Code:</b> 261 <b>Waste Description:</b> Pharmaceuticals					
<a href="#">90</a>	45 of 54	E/146.4	65.3	SHOPPERS DRUG MART #0631 (RIDEAU CENTRE) 50 RIDEAU ST OTTAWA ON K1N9J7	PES

Map Key	Number of Records	Direction/ Distance (m)	Elevation (m)	Site	DB
<b>Detail Licence No.:</b> <b>Licence Type:</b>					
<a href="#">90</a>	46 of 54	E/146.4	65.3	<b>SHOPPERS DRUG MART #0631 (RIDEAU CENTRE)</b> <b>50 RIDEAU ST</b> <b>OTTAWA</b>	<b>PES</b>
<b>Detail Licence No.:</b> <b>Licence Type:</b>					
		Limited Vendor		ON K1N 9J7	
<a href="#">90</a>	47 of 54	E/146.4	65.3	<b>SHOPPERS DRUG MART #0631 (RIDEAU CENTRE)</b> <b>50 RIDEAU ST</b> <b>OTTAWA</b>	<b>PES</b>
<b>Detail Licence No.:</b> <b>Licence Type:</b>					
		Vendor		ON K1N 9J7	
<a href="#">90</a>	48 of 54	E/146.4	65.3	<b>50 RIDEAU STREET, OTTAWA</b> <b>ON</b>	<b>PINC</b>
<b>Incident ID:</b> <b>Tank Status:</b> <b>Attribute Category:</b> <b>Task Number:</b> <b>Type:</b> <b>Incident Number:</b> <b>Status Code:</b> <b>Summary:</b> <b>Spills Action Centre::</b> <b>Reported By::</b> <b>Affiliation::</b> <b>Method Details::</b> <b>Fuel Category::</b> <b>Fuel Occurrence Type::</b> <b>Date of Occurrence::</b> <b>Occurrence Start Date::</b> <b>Health Impact::</b> <b>Occurrence Desc::</b> <b>Environment Impact::</b> <b>Property Damage::</b> <b>Service Interrupt::</b> <b>Fuel Type::</b> <b>Enforce Policy::</b> <b>Operation Type::</b> <b>Damage Reason::</b> <b>Public Relation::</b> <b>Pipeline System::</b> <b>Pipeline Type::</b> <b>Depth::</b> <b>Pipe Material::</b> <b>Regulator Location::</b> <b>PSIG::</b> <b>Regulator Type::</b> <b>Notes::</b>					
		Open			
		FS-Perform P-line Inc Invest			
		6204609			
		FS-Pipeline Incident			
		1882708			
		Report Received			
		50 RIDEAU STREET, OTTAWA - PIPELINE HIT - 4"			
		Rick Gazda - ENBRIDGE			
		E-mail			
		Natural Gas			
		2016/06/08			
		Yes			
		No			
		Undetermined			
<a href="#">90</a>	49 of 54	E/146.4	65.3	<b>LE PRINT EXPRESS</b> <b>50 RIDEAU ST</b>	<b>SCT</b>



Map Key	Number of Records	Direction/ Distance (m)	Elevation (m)	Site	DB
<hr/>					
				OTTAWA ON K1N 9J7	
Established:		0000			
Plant Size (ft²):		0			
Employment:		0			
<hr/>					
--Details--					
Description:		Other Printing			
SIC/NAICS Code:		323119			
<hr/>					
<a href="#">90</a>	50 of 54	E/146.4	65.3	Direct Enegy Business 50 Rideau St Ottawa ON K1N 9J7	SPL
Ref NO:		7176-8USJFL			
Contaminant Code:		38			
Contaminant Name:		FREON R-134A (CFC)			
Contaminant Quantity:					
Incident Cause::		Discharge or Emission to Air			
Incident Dt:		30-MAY-12			
Incident Reason::		Weather			
Incident Summary::		Sears Canada: 653 lb freon (R134A) to atm.			
MOE Reported Dt:		30-MAY-12			
Environmental Impact::		Confirmed			
Nature of Impact::		Air Pollution			
Receiving Medium::		Sewage - Municipal/Private and Commercial			
SAC Action Class:		Air Spills - Gases and Vapours			
Sector Source Type:					
Site Municipality:		Ottawa			
<hr/>					
<a href="#">90</a>	51 of 54	E/146.4	65.3	Brinks Canada 50 Rideau Street, "horseshoe" driveway RIDEAU CENTRE<UNOFFICIAL> Ottawa ON K1N 9J7	SPL
Ref NO:		4718-6R8NN5			
Contaminant Code:		13			
Contaminant Name:		DIESEL FUEL			
Contaminant Quantity:		15 L			
Incident Cause::		Unknown			
Incident Dt:		6/29/2006			
Incident Reason::		Other - Reason not otherwise defined			
Incident Summary::		Ottawa: Rideau Centre, @ 10-15 L diesel to ground			
MOE Reported Dt:		6/29/2006			
Environmental Impact::		Not Anticipated			
Nature of Impact::		Soil Contamination; Surface Water Pollution; Vegetation Damage			
Receiving Medium::		Land & Water			
SAC Action Class:					
Sector Source Type:		Other Motor Vehicle			
Site Municipality:		Ottawa			
<hr/>					
<a href="#">90</a>	52 of 54	E/146.4	65.3	LOOMIS COURIER 50 RIDEAU ST. EAST OF SUSSEX ST. TRANSPORT TRUCK (CARGO) OTTAWA CITY ON K1N 9J7	SPL
Ref NO:		68891			
Contaminant Code:					
Contaminant Name:					

Map Key	Number of Records	Direction/ Distance (m)	Elevation (m)	Site	DB
<b>Contaminant Quantity:</b> <b>Incident Cause::</b> OTHER CONTAINER LEAK <b>Incident Dt:</b> 4/7/1992 <b>Incident Reason::</b> ERROR <b>Incident Summary::</b> LOOMIS COURIER: 90 L DIESEL FUEL ENTERED 4 CATCH-BASINS ALONG ROAD. <b>MOE Reported Dt:</b> 4/7/1992 <b>Environmental Impact::</b> NOT ANTICIPATED <b>Nature of Impact::</b> Water course or lake <b>Receiving Medium::</b> LAND / WATER <b>SAC Action Class:</b> <b>Sector Source Type:</b> <b>Site Municipality:</b> 20101					
<a href="#">90</a>	53 of 54	E/146.4	65.3	Direct Enegy Business 50 Rideau St Ottawa ON K1N 9J7	SPL
<b>Ref NO:</b> 4828-8UEH66 <b>Contaminant Code:</b> n/a <b>Contaminant Name:</b> REFRIGERANT GAS R134A <b>Contaminant Quantity:</b> <b>Incident Cause::</b> Discharge or Emission to Air <b>Incident Dt:</b> 18-MAY-12 <b>Incident Reason::</b> <b>Incident Summary::</b> Sears Canada: R134A to atm, ~408 kg <b>MOE Reported Dt:</b> 18-MAY-12 <b>Environmental Impact::</b> Confirmed <b>Nature of Impact::</b> Air Pollution <b>Receiving Medium::</b> Sewage - Municipal/Private and Commercial <b>SAC Action Class:</b> Air Spills - Gases and Vapours <b>Sector Source Type:</b> Other <b>Site Municipality:</b> Ottawa					
<a href="#">90</a>	54 of 54	E/146.4	65.3	RIDEAU CENTRE OTTAWA CITY ON	SPL
<b>Ref NO:</b> 136613 <b>Contaminant Code:</b> <b>Contaminant Name:</b> <b>Contaminant Quantity:</b> <b>Incident Cause::</b> <b>Incident Dt:</b> 1/29/1997 <b>Incident Reason::</b> <b>Incident Summary::</b> <b>MOE Reported Dt:</b> 1/29/1997 <b>Environmental Impact::</b> <b>Nature of Impact::</b> <b>Receiving Medium::</b> LAND <b>SAC Action Class:</b> <b>Sector Source Type:</b> <b>Site Municipality:</b> 20101					
<a href="#">91</a>	1 of 1	N/149.1	64.8	ON	BORE
<b>Borehole ID:</b> 804059 <b>Use:</b> Geotechnical/Geological Investigation <b>Drill Method::</b> Hollow stem auger <b>Easting::</b> 445653.26 <b>Location Accuracy::</b> <b>Type:</b> Borehole <b>Status::</b> <b>UTM Zone::</b> 18 <b>Northing::</b> 5030712.52 <b>Orig. Ground Elev m::</b> 63.6					

Map Key	Number of Records	Direction/ Distance (m)	Elevation (m)	Site	DB
<hr/>					
<b>Elev. Reliability Note::</b>				<b>DEM Ground Elev m::</b>	63.3
<b>Total Depth m::</b>	5.5			<b>Primary Name::</b>	BH.3
<b>Township::</b>				<b>Concession::</b>	
<b>Lot::</b>				<b>Municipality:</b>	
<b>Completion Date::</b>	29-OCT-1986			<b>Static Water Level::</b>	-999.9
<b>Primary Water Use::</b>				<b>Sec. Water Use::</b>	
<b>--Details--</b>					
<b>Stratum ID:</b>	218579113			<b>Top Depth(m):</b>	0.0
<b>Bottom Depth(m):</b>	0.0			<b>Stratum Desc:</b>	Base
<b>Stratum ID:</b>	218579114			<b>Top Depth(m):</b>	0.0
<b>Bottom Depth(m):</b>	0.1			<b>Stratum Desc:</b>	Crushed Stone STONE DUST
<b>Stratum ID:</b>	218579115			<b>Top Depth(m):</b>	0.1
<b>Bottom Depth(m):</b>	2.2			<b>Stratum Desc:</b>	Compact to Loose Cinder Ash With: Gr W Brk Frag
<b>Stratum ID:</b>	218579116			<b>Top Depth(m):</b>	2.2
<b>Bottom Depth(m):</b>	5.5			<b>Stratum Desc:</b>	Grey Bedrock Dolomitic Limestone
<hr/>					
<a href="#"><u>92</u></a>	1 of 1	N/149.2	64.6	J.C. ROBINSON & SONS LTD. JEANNE D'ARC INSTITUTE 489 SUSSEX DRIVE OTTAWA ON K1N 6Z5	GEN
<b>PO Box Num:</b>					
<b>Status:</b>					
<b>Country:</b>					
<b>Generator #:</b>	ON0795800				
<b>Approval Yrs::</b>	86,87,88,89,90,92,93,94				
<b>SIC Code:</b>	0000				
<b>SIC Description:</b>	*** NOT DEFINED ***				
<hr/>					
<a href="#"><u>93</u></a>	1 of 1	E/149.6	65.2	Ottawa ON	WWIS
<b>Well ID:</b>	7182440			<b>Lot:</b>	
<b>Construction Date::</b>				<b>Concession:</b>	
<b>Primary Water Use::</b>	Monitoring			<b>Concession Name:</b>	
<b>Sec. Water Use::</b>				<b>Easting NAD83::</b>	
<b>Final Well Status::</b>	Observation Wells			<b>Northing NAD83::</b>	
<b>Specific Capacity::</b>				<b>Zone::</b>	
<b>Municipality:</b>	NEPEAN TOWNSHIP			<b>UTM Reliability::</b>	
<b>County:</b>	OTTAWA-CARLETON				
<b>Bore Hole Information</b>					
--	--				
<b>Bore Hole ID:</b>	1003901261				
<b>DP2BR:</b>					
<b>Code OB:</b>					
<b>Code OB Description:</b>					
<b>Open Hole:</b>					
<b>Date Completed:</b>	28-APR-12				
<b>Remarks:</b>					
<b>Zone:</b>	18				
<b>East 83:</b>	445832				
<b>North 83:</b>	5030490				
<b>UTMRC:</b>	4				
<b>UTMRC Description:</b>	margin of error : 30 m - 100 m				
<b>Location Method:</b>	wwr				
<b>Org CS:</b>	UTM83				

Map Key	Number of Records	Direction/ Distance (m)	Elevation (m)	Site	DB
<b>Elevation:</b>					
<b>Elevrc:</b>					
<b>Elevrc Description:</b>					
<b>Location Source Date:</b>					
<b>Source Revision Comment:</b>					
<b>Improvement Location Source:</b>					
<b>Improvement Location Method:</b>					
<b>Supplier Comment:</b>					
<b>Spatial Status:</b>					
--					
<b>Overburden and Bedrock Materials Interval</b>					
--					
<b>Formation ID:</b>			1004350155		
<b>Layer:</b>			1		
<b>General Color:</b>			BROWN		
<b>Most Common Material:</b>			GRAVEL		
<b>Other Materials:</b>			FILL		
<b>Other Materials:</b>					
<b>Formation Top Depth:</b>			0		
<b>Formation End Depth:</b>			10		
<b>Formation End Depth UOM:</b>			ft		
--					
<b>Formation ID:</b>			1004350156		
<b>Layer:</b>			2		
<b>General Color:</b>			GREY		
<b>Most Common Material:</b>			SAND		
<b>Other Materials:</b>			SILTY		
<b>Other Materials:</b>			LOOSE		
<b>Formation Top Depth:</b>			10		
<b>Formation End Depth:</b>			25		
<b>Formation End Depth UOM:</b>			ft		
--					
<b>Formation ID:</b>			1004350157		
<b>Layer:</b>			3		
<b>General Color:</b>			BROWN		
<b>Most Common Material:</b>			SAND		
<b>Other Materials:</b>			GRAVEL		
<b>Other Materials:</b>			SILT		
<b>Formation Top Depth:</b>			25		
<b>Formation End Depth:</b>			50		
<b>Formation End Depth UOM:</b>			ft		
--					
<b>Formation ID:</b>			1004350158		
<b>Layer:</b>			4		
<b>General Color:</b>			BROWN		
<b>Most Common Material:</b>			SAND		
<b>Other Materials:</b>			GRAVEL		
<b>Other Materials:</b>					
<b>Formation Top Depth:</b>			50		
<b>Formation End Depth:</b>			80		
<b>Formation End Depth UOM:</b>			ft		
--					
<b>Formation ID:</b>			1004350159		
<b>Layer:</b>			5		
<b>General Color:</b>			GREY		
<b>Most Common Material:</b>			SAND		
<b>Other Materials:</b>			GRAVEL		
<b>Other Materials:</b>			DENSE		
<b>Formation Top Depth:</b>			80		
<b>Formation End Depth:</b>			100		
<b>Formation End Depth UOM:</b>			ft		
--					
<b>Formation ID:</b>			1004350160		
<b>Layer:</b>			6		
<b>General Color:</b>			GREY		

<b>Map Key</b>	<b>Number of Records</b>	<b>Direction/ Distance (m)</b>	<b>Elevation (m)</b>	<b>Site</b>	<b>DB</b>
<b>Most Common Material:</b>		SAND			
<b>Other Materials:</b>		SILT			
<b>Other Materials:</b>		CLAY			
<b>Formation Top Depth:</b>		100			
<b>Formation End Depth:</b>		115			
<b>Formation End Depth UOM:</b>		ft			
--		--			
<b>Formation ID:</b>		1004350161			
<b>Layer:</b>		7			
<b>General Color:</b>		BLACK			
<b>Most Common Material:</b>		SHALE			
<b>Other Materials:</b>		LIMESTONE			
<b>Other Materials:</b>		ROCK			
<b>Formation Top Depth:</b>		115			
<b>Formation End Depth:</b>		121			
<b>Formation End Depth UOM:</b>		ft			
--		--			
<b>Annular Space/Abandonment Sealing Record</b>					
--		--			
<b>Plug ID:</b>		1004350171			
<b>Layer:</b>		1			
<b>Plug From:</b>		121			
<b>Plug To:</b>		93			
<b>Plug Depth UOM:</b>		ft			
--		--			
<b>Plug ID:</b>		1004350172			
<b>Layer:</b>		2			
<b>Plug From:</b>		65			
<b>Plug To:</b>		40			
<b>Plug Depth UOM:</b>		ft			
--		--			
<b>Plug ID:</b>		1004350173			
<b>Layer:</b>		3			
<b>Plug From:</b>		19			
<b>Plug To:</b>		1.5			
<b>Plug Depth UOM:</b>		ft			
--		--			
<b>Method of Construction &amp; Well Use</b>					
--		--			
<b>Method Construction ID:</b>		1004350170			
<b>Method Construction Code:</b>		2			
<b>Method Construction:</b>		Rotary (Convent.)			
<b>Other Method Construction:</b>					
--		--			
<b>Pipe Information</b>					
--		--			
<b>Pipe ID:</b>		1004350154			
<b>Casing Number:</b>		0			
<b>Comment:</b>					
<b>Alt Name:</b>					
--		--			
<b>Construction Record - Casing</b>					
--		--			
<b>Casing ID:</b>		1004350165			
<b>Layer:</b>		1			
<b>Open Hole or Material:</b>		PLASTIC			
<b>Depth From:</b>		0			
<b>Depth To:</b>		67			
<b>Casing Diameter:</b>		1			
<b>Casing Diameter UOM:</b>		inch			
<b>Casing Depth UOM:</b>		ft			
--		--			
<b>Casing ID:</b>		1004350166			
<b>Layer:</b>		2			

Map Key	Number of Records	Direction/ Distance (m)	Elevation (m)	Site	DB
<hr/>					
Open Hole or Material:		PLASTIC			
Depth From:		0			
Depth To:		21			
Casing Diameter:		1			
Casing Diameter UOM:		inch			
Casing Depth UOM:		ft			
--		--			
--		--			
Construction Record - Screen					
--		--			
Screen ID:		1004350167			
Layer:		1			
Slot:		10			
Screen Top Depth:		67			
Screen End Depth:		92			
Screen Material:		5			
Screen Depth UOM:		ft			
Screen Diameter UOM:		inch			
Screen Diameter:		1			
--		--			
Screen ID:		1004350168			
Layer:		2			
Slot:					
Screen Top Depth:		36			
Screen End Depth:		21			
Screen Material:		5			
Screen Depth UOM:		ft			
Screen Diameter UOM:		inch			
Screen Diameter:		1			
--		--			
Hole Diameter					
--		--			
Hole ID:		1004350162			
Diameter:		13			
Depth From:		0			
Depth To:		115			
Hole Depth UOM:		ft			
Hole Diameter UOM:		inch			
--		--			
Hole ID:		1004350163			
Diameter:		9.6			
Depth From:		115			
Depth To:		121			
Hole Depth UOM:		ft			
Hole Diameter UOM:		inch			
--		--			
--		--			

<a href="#">94</a>	1 of 1	N/150.1	64.8	ON	BORE
<hr/>					
Borehole ID:	804067			Type:	Borehole
Use:	Geotechnical/Geological Investigation			Status::	
Drill Method::	Rotary (conventional)			UTM Zone::	18
Easting::	445617.86			Northing::	5030720.68
Location Accuracy::				Orig. Ground Elev m::	61.6
Elev. Reliability Note::				DEM Ground Elev m::	63
Total Depth m::	4.6			Primary Name::	BH.9
Township::				Concession::	
Lot::				Municipality:	
Completion Date::	28-OCT-1986			Static Water Level::	-999.9
Primary Water Use::				Sec. Water Use::	

--Details--

Map Key	Number of Records	Direction/ Distance (m)	Elevation (m)	Site	DB
<b>Stratum ID:</b> <b>Bottom Depth(m):</b>	218579141 0.1			<b>Top Depth(m):</b> <b>Stratum Desc:</b>	0.0 Concrete
<b>Stratum ID:</b> <b>Bottom Depth(m):</b>	218579142 0.2			<b>Top Depth(m):</b> <b>Stratum Desc:</b>	0.1 Fill-Misc
<b>Stratum ID:</b> <b>Bottom Depth(m):</b>	218579143 4.6			<b>Top Depth(m):</b> <b>Stratum Desc:</b>	0.2 Grey Dolomitic Limestone

<a href="#"><u>95</u></a>	1 of 1	W/151.2	87.4	ON	BORE
<b>Borehole ID:</b> <b>Use:</b> <b>Drill Method::</b> <b>Easting::</b> <b>Location Accuracy::</b> <b>Elev. Reliability Note::</b> <b>Total Depth m::</b> <b>Township::</b> <b>Lot::</b> <b>Completion Date::</b> <b>Primary Water Use::</b>	800822 Geotechnical/Geological Investigation Hollow stem auger 445358.39  2.9   22-MAR-1979			<b>Type:</b> <b>Status::</b> <b>UTM Zone::</b> <b>Northing::</b> <b>Orig. Ground Elev m::</b> <b>DEM Ground Elev m::</b> <b>Primary Name::</b> <b>Concession::</b> <b>Municipality:</b> <b>Static Water Level::</b> <b>Sec. Water Use::</b>	Borehole  18 5030459.06 85.6 80 BH 2  -999.9
<b>--Details--</b> <b>Stratum ID:</b> <b>Bottom Depth(m):</b>	218565753 0.3			<b>Top Depth(m):</b> <b>Stratum Desc:</b>	0.0 Topsoil
<b>Stratum ID:</b> <b>Bottom Depth(m):</b>	218565754 0.8			<b>Top Depth(m):</b> <b>Stratum Desc:</b>	0.3 Dark Brown Fill-Misc sand silt With: Gr W Brk Frag
<b>Stratum ID:</b> <b>Bottom Depth(m):</b>	218565755 1.5			<b>Top Depth(m):</b> <b>Stratum Desc:</b>	0.8 Brown Very Loose Sand With: Si
<b>Stratum ID:</b> <b>Bottom Depth(m):</b>	218565756 2.9			<b>Top Depth(m):</b> <b>Stratum Desc:</b>	1.5 Grey Bedrock Limestone sound

<a href="#"><u>96</u></a>	1 of 16	ENE/151.3	65.1	73 Rideau St Ottawa ON K1N5W8	EHS
<b>Postal Code:</b> <b>City:</b> <b>Address2:</b> <b>Address1:</b> <b>Provstate:</b> <b>Order No.:</b> <b>Addit. Info Ordered::</b> <b>Report Date:</b> <b>Report Type:</b> <b>Search Radius (km):</b>	K1N5W8 Ottawa  73 Rideau St ON 20150604153 City Directory 08-JUN-15 Standard Report .25				

<a href="#"><u>96</u></a>	2 of 16	ENE/151.3	65.1	73 Rideau Street Ottawa ON K1N 5W8	EHS
<b>Postal Code:</b> <b>City:</b> <b>Address2:</b> <b>Address1:</b> <b>Provstate:</b>					

<i>Map Key</i>	<i>Number of Records</i>	<i>Direction/ Distance (m)</i>	<i>Elevation (m)</i>	<i>Site</i>	<i>DB</i>
<b>Order No.:</b> 20060328017 <b>Addit. Info Ordered::</b> Fire Insur. Maps and/or Site Plans <b>Report Date:</b> 4/5/2006 <b>Report Type:</b> Complete Report <b>Search Radius (km):</b> 0.25					
<a href="#">96</a>	3 of 16	<b>ENE/151.3</b>	<b>65.1</b>	<b>73 Rideau Street Ottawa ON K1N 5W8</b>	<b>EHS</b>
<b>Postal Code:</b> <b>City:</b> <b>Address2:</b> <b>Address1:</b> <b>Provstate:</b> <b>Order No.:</b> 20060111023 <b>Addit. Info Ordered::</b> <b>Report Date:</b> 1/13/2006 <b>Report Type:</b> Complete Report <b>Search Radius (km):</b> 0.25					
<a href="#">96</a>	4 of 16	<b>ENE/151.3</b>	<b>65.1</b>	<b>73 Rideau Street Ottawa ON K1N 5W8</b>	<b>EHS</b>
<b>Postal Code:</b> <b>City:</b> <b>Address2:</b> <b>Address1:</b> <b>Provstate:</b> <b>Order No.:</b> 20100614020 <b>Addit. Info Ordered::</b> Fire Insur. Maps and/or Site Plans <b>Report Date:</b> 6/23/2010 <b>Report Type:</b> Standard Report <b>Search Radius (km):</b> 0.25					
<a href="#">96</a>	5 of 16	<b>ENE/151.3</b>	<b>65.1</b>	<b>73 Rideau Street Ottawa ON K1N 5W8</b>	<b>EHS</b>
<b>Postal Code:</b> <b>City:</b> <b>Address2:</b> <b>Address1:</b> <b>Provstate:</b> <b>Order No.:</b> 20120430005 <b>Addit. Info Ordered::</b> <b>Report Date:</b> 5/8/2012 11:29:04 AM <b>Report Type:</b> Standard Report <b>Search Radius (km):</b> 0.25					
<a href="#">96</a>	6 of 16	<b>ENE/151.3</b>	<b>65.1</b>	<b>73 Rideau Street Ottawa ON K1N 5W8</b>	<b>EHS</b>
<b>Postal Code:</b> <b>City:</b> <b>Address2:</b> <b>Address1:</b> <b>Provstate:</b> <b>Order No.:</b> 20080527001 <b>Addit. Info Ordered::</b> <b>Report Date:</b> 6/4/2008					



Map Key	Number of Records	Direction/ Distance (m)	Elevation (m)	Site	DB
Report Type: Search Radius (km):		Complete Report 0.25			
<a href="#">96</a>	7 of 16	ENE/151.3	65.1	The Hudson's Bay Company 73 Rideau Street Ottawa ON	GEN
PO Box Num:					
Status:					
Country:					
Generator #:		ON3284752			
Approval Yrs.:		2013			
SIC Code:		452110			
SIC Description:		DEPARTMENT STORES			
<b>--Details--</b>					
Waste Code:		145			
Waste Description:		PAINT/PIGMENT/COATING RESIDUES			
<a href="#">96</a>	8 of 16	ENE/151.3	65.1	The Hudson's Bay Company 73 Rideau Street Ottawa ON K1N 5W8	GEN
PO Box Num:					
Status:		Registered			
Country:		Canada			
Generator #:		ON3284752			
Approval Yrs.:		As of Sep 2016			
SIC Code:					
SIC Description:					
<b>--Details--</b>					
Waste Code:		145 L			
Waste Description:		Wastes from the use of pigments, coatings and paints			
Waste Code:		145 I			
Waste Description:		Wastes from the use of pigments, coatings and paints			
Waste Code:		148 C			
Waste Description:		Misc. wastes and inorganic chemicals			
Waste Code:		331 I			
Waste Description:		Waste compressed gases including cylinders			
<a href="#">96</a>	9 of 16	ENE/151.3	65.1	The Hudson's Bay Company 73 Rideau Street Ottawa ON K1N 5W8	GEN
PO Box Num:					
Status:					
Country:					
Generator #:		ON3284752			
Approval Yrs.:		2010			
SIC Code:		452110			
SIC Description:		Department Stores			
<b>--Details--</b>					
Waste Code:		145			

Map Key	Number of Records	Direction/ Distance (m)	Elevation (m)	Site	DB
<b>Waste Description:</b>		PAINT/PIGMENT/COATING RESIDUES			
<a href="#">96</a>	10 of 16	ENE/151.3	65.1	The Hudson's Bay Company 73 Rideau Street Ottawa ON K1N 5W8	GEN
<b>PO Box Num:</b> <b>Status:</b> <b>Country:</b> <b>Generator #:</b> ON3284752 <b>Approval Yrs.:</b> As of May 2015 <b>SIC Code:</b> <b>SIC Description:</b>					
<b>--Details--</b> <b>Waste Code:</b> 145 <b>Waste Description:</b> Wastes from the use of pigments, coatings and paints					
<a href="#">96</a>	11 of 16	ENE/151.3	65.1	The Hudson's Bay Company 73 Rideau Street Ottawa ON K1N 5W8	GEN
<b>PO Box Num:</b> <b>Status:</b> <b>Country:</b> <b>Generator #:</b> ON3284752 <b>Approval Yrs.:</b> 2011 <b>SIC Code:</b> 452110 <b>SIC Description:</b> Department Stores					
<b>--Details--</b> <b>Waste Code:</b> 145 <b>Waste Description:</b> PAINT/PIGMENT/COATING RESIDUES					
<a href="#">96</a>	12 of 16	ENE/151.3	65.1	The Hudson's Bay Company 73 Rideau Street Ottawa ON K1N 5W8	GEN
<b>PO Box Num:</b> <b>Status:</b> <b>Country:</b> <b>Generator #:</b> ON3284752 <b>Approval Yrs.:</b> 2012 <b>SIC Code:</b> 452110 <b>SIC Description:</b> Department Stores					
<b>--Details--</b> <b>Waste Code:</b> 145 <b>Waste Description:</b> PAINT/PIGMENT/COATING RESIDUES					
<a href="#">96</a>	13 of 16	ENE/151.3	65.1	The Hudson's Bay Company 73 Rideau Street Ottawa ON K1N 5W8	GEN
<b>PO Box Num:</b> <b>Status:</b>					

Map Key	Number of Records	Direction/ Distance (m)	Elevation (m)	Site	DB
<b>Country:</b> <b>Generator #:</b> ON3284752 <b>Approval Yrs.:</b> 05 <b>SIC Code:</b> 452110 <b>SIC Description:</b> Department Stores					
<b>--Details--</b> <b>Waste Code:</b> 145 <b>Waste Description:</b> PAINT/PIGMENT/COATING RESIDUES					
<a href="#">96</a>	14 of 16	<b>ENE/151.3</b>	<b>65.1</b>	<b>HUDSONS BAY LTD 73 RIDEAU ST OTTAWA ON K1N 5W8</b>	<b>PES</b>
<b>Detail Licence No.:</b> <b>Licence Type:</b> Vendor					
<a href="#">96</a>	15 of 16	<b>ENE/151.3</b>	<b>65.1</b>	<b>HUDSONS BAY LTD 73 RIDEAU ST OTTAWA ON K1N 5W8</b>	<b>PES</b>
<b>Detail Licence No.:</b> 23-01-06246-0 <b>Licence Type:</b> Limited Vendor					
<a href="#">96</a>	16 of 16	<b>ENE/151.3</b>	<b>65.1</b>	<b>Hudson's Bay Company 73 Rideau St. Ottawa ON</b>	<b>SPL</b>
<b>Ref NO:</b> 3861-95SNCT <b>Contaminant Code:</b> 38 <b>Contaminant Name:</b> FREON R-22 (CFC) <b>Contaminant Quantity:</b> 320 lb <b>Incident Cause::</b> Leak/Break <b>Incident Dt:</b> 08-MAR-13 <b>Incident Reason::</b> Unknown / N/A <b>Incident Summary::</b> Hudson's Bay Company: 320 lbs of freon R22 to atm <b>MOE Reported Dt:</b> 14-MAR-13 <b>Environmental Impact::</b> Confirmed <b>Nature of Impact::</b> Air Pollution <b>Receiving Medium::</b> <b>SAC Action Class:</b> Air Spills - Gases and Vapours <b>Sector Source Type:</b> Other <b>Site Municipality:</b> Ottawa					
<a href="#">97</a>	1 of 3	<b>SSW/152.1</b>	<b>79.9</b>	<b>City of Ottawa Elgin St and Wellington St Ottawa ON</b>	<b>SPL</b>
<b>Ref NO:</b> 6725-9ZVNXQ <b>Contaminant Code:</b> 27 <b>Contaminant Name:</b> COOLANT N.O.S. <b>Contaminant Quantity:</b> 8 L <b>Incident Cause::</b> <b>Incident Dt:</b> 8/30/2015 <b>Incident Reason::</b> Equipment Failure <b>Incident Summary::</b> 2 Gallons of Coolant to a City of Ottawa Road and CB <b>MOE Reported Dt:</b> 8/30/2015 <b>Environmental Impact::</b>					

Map Key	Number of Records	Direction/ Distance (m)	Elevation (m)	Site	DB
<b>Nature of Impact::</b> <b>Receiving Medium::</b> <b>SAC Action Class:</b> Watercourse Spills <b>Sector Source Type:</b> Miscellaneous Communal <b>Site Municipality:</b> Ottawa					
<a href="#">97</a>	2 of 3	SSW/152.1	79.9	Wellington & Elgin Ottawa ON	SPL
<b>Ref NO:</b> 4438-9ZWGVN <b>Contaminant Code:</b> 24 <b>Contaminant Name:</b> ETHYLENE GLYCOL (ANTIFREEZE) <b>Contaminant Quantity:</b> 3 L <b>Incident Cause::</b> <b>Incident Dt:</b> 8/31/2015 <b>Incident Reason::</b> Unknown / N/A <b>Incident Summary::</b> 3 L antifreeze to catch basin. Cleaning. <b>MOE Reported Dt:</b> 8/31/2015 <b>Environmental Impact::</b> <b>Nature of Impact::</b> <b>Receiving Medium::</b> <b>SAC Action Class:</b> Land Spills <b>Sector Source Type:</b> Unknown / N/A <b>Site Municipality:</b> Ottawa					
<a href="#">97</a>	3 of 3	SSW/152.1	79.9	OTTAWA TRANSIT ON WELLINGTON ST. JUST EAST OF ELGIN ST. BUS OTTAWA CITY ON	SPL
<b>Ref NO:</b> 181420 <b>Contaminant Code:</b> <b>Contaminant Name:</b> <b>Contaminant Quantity:</b> <b>Incident Cause::</b> OTHER CONTAINER LEAK <b>Incident Dt:</b> 5/30/2000 <b>Incident Reason::</b> EQUIPMENT FAILURE <b>Incident Summary::</b> O/C TRANSP - UNKNOWN AMOUNT OF ANTI-FREEZE TO ROAD & SEWER FROM BUS. <b>MOE Reported Dt:</b> 5/30/2000 <b>Environmental Impact::</b> POSSIBLE <b>Nature of Impact::</b> Water course or lake <b>Receiving Medium::</b> LAND / WATER <b>SAC Action Class:</b> <b>Sector Source Type:</b> <b>Site Municipality:</b> 20101					
<a href="#">98</a>	1 of 1	N/153.3	65.0	ON	BORE
<b>Borehole ID:</b> 613534 <b>Use:</b> <b>Drill Method::</b> <b>Easting::</b> 445581 <b>Location Accuracy::</b> <b>Elev. Reliability Note::</b> <b>Total Depth m::</b> -999 <b>Township::</b> <b>Lot::</b> <b>Completion Date::</b> <b>Primary Water Use::</b>					
<b>Type:</b> Borehole <b>Status::</b> <b>UTM Zone::</b> 18 <b>Northing::</b> 5030722 <b>Orig. Ground Elev m::</b> 63.7 <b>DEM Ground Elev m::</b> 64.6 <b>Primary Name::</b> <b>Concession::</b> <b>Municipality:</b> <b>Static Water Level::</b> -999.9 <b>Sec. Water Use::</b>					

Map Key	Number of Records	Direction/ Distance (m)	Elevation (m)	Site	DB
<b>--Details--</b>					
Stratum ID:	218395521			Top Depth(m):	0.0
Bottom Depth(m):	2.4			Stratum Desc:	FILL.
Stratum ID:	218395522			Top Depth(m):	2.4
Bottom Depth(m):				Stratum Desc:	BEDROCK. . BROKEN. BEDROCK. JOINTED. BEDROCK. JOINTED. BEDROCK. 5 000000170005002

<b>99</b>	<b>1 of 1</b>	<b>NNE/154.0</b>	<b>64.3</b>	<b>ON</b>	<b>BORE</b>
Borehole ID:	804057			Type:	Borehole
Use:	Geotechnical/Geological Investigation			Status::	
Drill Method::	Hollow stem auger			UTM Zone::	18
Easting::	445682.46			Northing::	5030704.98
Location Accuracy::				Orig. Ground Elev m::	65.5
Elev. Reliability Note::				DEM Ground Elev m::	63.6
Total Depth m::	5.6			Primary Name::	BH.2
Township::				Concession::	
Lot::				Municipality:	
Completion Date::	28-OCT-1986			Static Water Level::	-999.9
Primary Water Use::				Sec. Water Use::	
<b>--Details--</b>					
Stratum ID:	218579105			Top Depth(m):	0.0
Bottom Depth(m):	0.0			Stratum Desc:	Base
Stratum ID:	218579106			Top Depth(m):	0.0
Bottom Depth(m):	0.1			Stratum Desc:	Crushed Stone STONE DUST
Stratum ID:	218579107			Top Depth(m):	0.1
Bottom Depth(m):	2.3			Stratum Desc:	Dark Brown Compact to Very Loose Fill-Misc Silt - Sand With: Org M
Stratum ID:	218579108			Top Depth(m):	2.3
Bottom Depth(m):	5.6			Stratum Desc:	Grey Bedrock Limestone

<b>100</b>	<b>1 of 1</b>	<b>SE/157.7</b>	<b>62.8</b>	<b>ON</b>	<b>WWIS</b>
Well ID:	7155867			Lot:	
Construction Date::				Concession:	
Primary Water Use::				Concession Name:	
Sec. Water Use::				Easting NAD83::	
Final Well Status::				Northing NAD83::	
Specific Capacity::				Zone::	
Municipality:	OTTAWA CITY			UTM Reliability::	
County:	OTTAWA-CARLETON				
<b>Bore Hole Information</b>					
--	--				
Bore Hole ID:	1003433406				
DP2BR:					
Code OB:					
Code OB Description:					
Open Hole:					
Date Completed:	22-OCT-10				
Remarks:					
Zone:	18				

Map Key	Number of Records	Direction/ Distance (m)	Elevation (m)	Site	DB
East 83:		445771			
North 83:		5030283			
UTMRC:		3			
UTMRC Description:		margin of error : 10 - 30 m			
Location Method:		wwr			
Org CS:		UTM83			
Elevation:					
Elevrc:					
Elevrc Description:					
Location Source Date:					
Source Revision Comment:					
Improvement Location Source:					
Improvement Location Method:					
Supplier Comment:					
Spatial Status:					
--		--			
--		--			

<a href="#">101</a>	1 of 1	SE/157.7	67.1	ON	BORE
Borehole ID:	613466			Type:	Borehole
Use:				Status::	
Drill Method::				UTM Zone::	18
Easting::	445751			Northing::	5030272
Location Accuracy::				Orig. Ground Elev m::	65.2
Elev. Reliability Note::				DEM Ground Elev m::	64.7
Total Depth m::	-999			Primary Name::	
Township::				Concession::	
Lot::				Municipality:	
Completion Date::	MAY-1965			Static Water Level::	-999.9
Primary Water Use::				Sec. Water Use::	
--Details--					
Stratum ID:	218395278			Top Depth(m):	0.0
Bottom Depth(m):	2.1			Stratum Desc:	SILT.
Stratum ID:	218395279			Top Depth(m):	2.1
Bottom Depth(m):				Stratum Desc:	BEDROCK. ENSE. SAND-FINE. DENSE. CLAY. BROWN,GREY,VERY SOFT,FISSURED.CLAY. GREY,SOFT. SI

<a href="#">102</a>	1 of 1	W/159.8	87.2	ON	BORE
Borehole ID:	800846			Type:	Borehole
Use:	Geotechnical/Geological Investigation			Status::	
Drill Method::	Hollow stem auger			UTM Zone::	18
Easting::	445347.06			Northing::	5030481.27
Location Accuracy::				Orig. Ground Elev m::	85.8
Elev. Reliability Note::				DEM Ground Elev m::	76
Total Depth m::	1.1			Primary Name::	AH 5
Township::				Concession::	
Lot::				Municipality:	
Completion Date::	28-MAR-1979			Static Water Level::	-999.9
Primary Water Use::				Sec. Water Use::	
--Details--					
Stratum ID:	218565786			Top Depth(m):	0.0
Bottom Depth(m):	0.3			Stratum Desc:	Topsoil
Stratum ID:	218565787			Top Depth(m):	0.3

Map Key	Number of Records	Direction/ Distance (m)	Elevation (m)	Site	DB
<b>Bottom Depth(m):</b>	0.8			<b>Stratum Desc:</b>	Dark Brown Fill-Misc sand silt With: Gr W Brk Frag
<b>Stratum ID:</b>	218565788			<b>Top Depth(m):</b>	0.8
<b>Bottom Depth(m):</b>	1.1			<b>Stratum Desc:</b>	Brown Till sand silt
<a href="#">103</a>	1 of 1	NE/162.0	64.3	20 York Street Ottawa ON	EHS
<b>Postal Code:</b>					
<b>City:</b>		Ottawa			
<b>Address2:</b>					
<b>Address1:</b>		20 York Street			
<b>Provstate:</b>		ON			
<b>Order No.:</b>		20160210073			
<b>Addit. Info Ordered::</b>					
<b>Report Date:</b>		18-FEB-16			
<b>Report Type:</b>		Standard Report			
<b>Search Radius (km):</b>		.25			
<a href="#">104</a>	1 of 1	E/162.3	65.1	ON	BORE
<b>Borehole ID:</b>	809376			<b>Type:</b>	Borehole
<b>Use:</b>	Geotechnical/Geological Investigation			<b>Status::</b>	
<b>Drill Method::</b>				<b>UTM Zone::</b>	18
<b>Easting::</b>	445840.82			<b>Northing::</b>	5030500.55
<b>Location Accuracy::</b>				<b>Orig. Ground Elev m::</b>	-999.9
<b>Elev. Reliability Note::</b>				<b>DEM Ground Elev m::</b>	64.2
<b>Total Depth m::</b>	.4			<b>Primary Name::</b>	AH.5
<b>Township::</b>				<b>Concession::</b>	
<b>Lot::</b>				<b>Municipality:</b>	
<b>Completion Date::</b>	18-JAN-1993			<b>Static Water Level::</b>	-999.9
<b>Primary Water Use::</b>				<b>Sec. Water Use::</b>	
<b>--Details--</b>					
<b>Stratum ID:</b>	218599761			<b>Top Depth(m):</b>	0.0
<b>Bottom Depth(m):</b>	0.2			<b>Stratum Desc:</b>	Asphalt
<b>Stratum ID:</b>	218599762			<b>Top Depth(m):</b>	0.2
<b>Bottom Depth(m):</b>	0.3			<b>Stratum Desc:</b>	Crushed Stone
<b>Stratum ID:</b>	218599763			<b>Top Depth(m):</b>	0.3
<b>Bottom Depth(m):</b>	0.4			<b>Stratum Desc:</b>	Brown Fill-Misc Sand - Gravel Trace: Si
<a href="#">105</a>	1 of 1	S/162.7	76.8	ON	BORE
<b>Borehole ID:</b>	803098			<b>Type:</b>	Borehole
<b>Use:</b>	Geotechnical/Geological Investigation			<b>Status::</b>	
<b>Drill Method::</b>	Rotary (conventional)			<b>UTM Zone::</b>	18
<b>Easting::</b>	445579.97			<b>Northing::</b>	5030225.46
<b>Location Accuracy::</b>				<b>Orig. Ground Elev m::</b>	76.4
<b>Elev. Reliability Note::</b>				<b>DEM Ground Elev m::</b>	75.5
<b>Total Depth m::</b>	7			<b>Primary Name::</b>	BH 8
<b>Township::</b>				<b>Concession::</b>	
<b>Lot::</b>				<b>Municipality:</b>	
<b>Completion Date::</b>	25-MAR-1985			<b>Static Water Level::</b>	-999.9
<b>Primary Water Use::</b>				<b>Sec. Water Use::</b>	

Map Key	Number of Records	Direction/ Distance (m)	Elevation (m)	Site	DB
<b>--Details--</b>					
Stratum ID:	218574898			Top Depth(m):	0.0
Bottom Depth(m):	0.1			Stratum Desc:	Concrete
Stratum ID:	218574899			Top Depth(m):	0.1
Bottom Depth(m):	2.0			Stratum Desc:	Grey Limestone BLOCK MASONRY
Stratum ID:	218574900			Top Depth(m):	2.0
Bottom Depth(m):	4.6			Stratum Desc:	Grey-Brown Dense Till Silt - Sand With: Gr W Cob W Blds Trace: Cl
Stratum ID:	218574901			Top Depth(m):	4.6
Bottom Depth(m):	7.0			Stratum Desc:	Grey Bedrock Limestone

<a href="#">106</a>	1 of 1	SE/163.8	67.8	Ottawa ON	WWIS
Well ID:	7147534			Lot:	
Construction Date::				Concession:	
Primary Water Use::	Monitoring			Concession Name:	
Sec. Water Use::				Easting NAD83::	
Final Well Status::	Test Hole			Northing NAD83::	
Specific Capacity::				Zone::	
Municipality:	OTTAWA CITY			UTM Reliability::	
County:	OTTAWA-CARLETON				
<b>Bore Hole Information</b>					
--	--				
Bore Hole ID:	1003322476				
DP2BR:					
Code OB:					
Code OB Description:					
Open Hole:					
Date Completed:	16-NOV-09				
Remarks:					
Zone:	18				
East 83:	445814				
North 83:	5030307				
UTMRC:	4				
UTMRC Description:	margin of error : 30 m - 100 m				
Location Method:	wwr				
Org CS:	UTM83				
Elevation:	62.45				
Elevrc:					
Elevrc Description:					
Location Source Date:					
Source Revision Comment:					
Improvement Location Source:					
Improvement Location Method:					
Supplier Comment:					
Spatial Status:					
--	--				
<b>Annular Space/Abandonment</b>					
Sealing Record					
--	--				
Plug ID:	1003322480				
Layer:					
Plug From:					
Plug To:					
Plug Depth UOM:					
--	--				
<b>Method of Construction &amp; Well Use</b>					



Map Key	Number of Records	Direction/ Distance (m)	Elevation (m)	Site	DB
--	--	--	--	--	--
Method Construction ID:		1003322479			
Method Construction Code:					
Method Construction:					
Other Method Construction:		HSA			
--	--	--	--	--	--
Pipe Information					
--	--	--	--	--	--
Pipe ID:		1003322481			
Casing Number:		0			
Comment:					
Alt Name:					
--	--	--	--	--	--
Construction Record - Casing					
--	--	--	--	--	--
Casing ID:		1003322483			
Layer:					
Open Hole or Material:		PLASTIC			
Depth From:					
Depth To:		1.2			
Casing Diameter:					
Casing Diameter UOM:					
Casing Depth UOM:		m			
--	--	--	--	--	--
--	--	--	--	--	--
Construction Record - Screen					
--	--	--	--	--	--
Screen ID:		1003322482			
Layer:					
Slot:					
Screen Top Depth:		1.2			
Screen End Depth:		5.7			
Screen Material:					
Screen Depth UOM:		m			
Screen Diameter UOM:					
Screen Diameter:					
--	--	--	--	--	--
Well Yield Testing					
--	--	--	--	--	--
Pump Test ID:		1003322484			
Pump Set At:					
Static Level:		4.4			
Final Level After Pumping:					
Recommended Pump Depth:					
Pumping Rate:					
Flowing Rate:					
Recommended Pump Rate:					
Levels UOM:		m			
Rate UOM:					
Water State After Test Code:					
Water State After Test:					
Pumping Test Method:					
Pumping Duration HR:					
Pumping Duration MIN:					
Flowing:					
--	--	--	--	--	--
Hole Diameter					
--	--	--	--	--	--
Hole ID:		1003322478			
Diameter:		20			
Depth From:					
Depth To:		5.7			
Hole Depth UOM:		m			
Hole Diameter UOM:		cm			
--	--	--	--	--	--
--	--	--	--	--	--

<b>Map Key</b>	<b>Number of Records</b>	<b>Direction/ Distance (m)</b>	<b>Elevation (m)</b>	<b>Site</b>	<b>DB</b>
<b>Bore Hole ID:</b>		1003322467			
<b>DP2BR:</b>					
<b>Code OB:</b>					
<b>Code OB Description:</b>					
<b>Open Hole:</b>					
<b>Date Completed:</b>		16-NOV-09			
<b>Remarks:</b>					
<b>Zone:</b>		18			
<b>East 83:</b>		445828			
<b>North 83:</b>		5030371			
<b>UTMRC:</b>		4			
<b>UTMRC Description:</b>		margin of error : 30 m - 100 m			
<b>Location Method:</b>		wwr			
<b>Org CS:</b>		UTM83			
<b>Elevation:</b>		66.02			
<b>Elevrc:</b>					
<b>Elevrc Description:</b>					
<b>Location Source Date:</b>					
<b>Source Revision Comment:</b>					
<b>Improvement Location Source:</b>					
<b>Improvement Location Method:</b>					
<b>Supplier Comment:</b>					
<b>Spatial Status:</b>					
--		--			
<b>Annular Space/Abandonment Sealing Record</b>					
--		--			
<b>Plug ID:</b>		1003322471			
<b>Layer:</b>					
<b>Plug From:</b>					
<b>Plug To:</b>					
<b>Plug Depth UOM:</b>					
--		--			
<b>Method of Construction &amp; Well Use</b>					
--		--			
<b>Method Construction ID:</b>		1003322470			
<b>Method Construction Code:</b>					
<b>Method Construction:</b>					
<b>Other Method Construction:</b>		HSA			
--		--			
<b>Pipe Information</b>					
--		--			
<b>Pipe ID:</b>		1003322472			
<b>Casing Number:</b>		0			
<b>Comment:</b>					
<b>Alt Name:</b>					
--		--			
<b>Construction Record - Casing</b>					
--		--			
<b>Casing ID:</b>		1003322474			
<b>Layer:</b>					
<b>Open Hole or Material:</b>		PLASTIC			
<b>Depth From:</b>					
<b>Depth To:</b>		.9			
<b>Casing Diameter:</b>					
<b>Casing Diameter UOM:</b>					
<b>Casing Depth UOM:</b>		m			
--		--			
--		--			
<b>Construction Record - Screen</b>					
--		--			
<b>Screen ID:</b>		1003322473			
<b>Layer:</b>					
<b>Slot:</b>					
<b>Screen Top Depth:</b>		.9			

<b>Map Key</b>	<b>Number of Records</b>	<b>Direction/ Distance (m)</b>	<b>Elevation (m)</b>	<b>Site</b>	<b>DB</b>
<b>Screen End Depth:</b>	6				
<b>Screen Material:</b>					
<b>Screen Depth UOM:</b>	m				
<b>Screen Diameter UOM:</b>					
<b>Screen Diameter:</b>					
--	--				
<b>Well Yield Testing</b>					
--	--				
<b>Pump Test ID:</b>	1003322475				
<b>Pump Set At:</b>					
<b>Static Level:</b>	3.8				
<b>Final Level After Pumping:</b>					
<b>Recommended Pump Depth:</b>					
<b>Pumping Rate:</b>					
<b>Flowing Rate:</b>					
<b>Recommended Pump Rate:</b>					
<b>Levels UOM:</b>	m				
<b>Rate UOM:</b>					
<b>Water State After Test Code:</b>					
<b>Water State After Test:</b>					
<b>Pumping Test Method:</b>					
<b>Pumping Duration HR:</b>					
<b>Pumping Duration MIN:</b>					
<b>Flowing:</b>					
--	--				
<b>Hole Diameter</b>					
--	--				
<b>Hole ID:</b>	1003322469				
<b>Diameter:</b>	20				
<b>Depth From:</b>					
<b>Depth To:</b>	6				
<b>Hole Depth UOM:</b>	m				
<b>Hole Diameter UOM:</b>	cm				
--	--				
--	--				
<b>Bore Hole ID:</b>	1003089986				
<b>DP2BR:</b>					
<b>Code OB:</b>					
<b>Code OB Description:</b>					
<b>Open Hole:</b>	N				
<b>Date Completed:</b>	16-NOV-09				
<b>Remarks:</b>					
<b>Zone:</b>	18				
<b>East 83:</b>	445720				
<b>North 83:</b>	5030334				
<b>UTMRC:</b>	4				
<b>UTMRC Description:</b>	margin of error : 30 m - 100 m				
<b>Location Method:</b>	wwr				
<b>Org CS:</b>	UTM83				
<b>Elevation:</b>	62.71				
<b>Elevrc:</b>					
<b>Elevrc Description:</b>					
<b>Location Source Date:</b>					
<b>Source Revision Comment:</b>					
<b>Improvement Location Source:</b>					
<b>Improvement Location Method:</b>					
<b>Supplier Comment:</b>					
<b>Spatial Status:</b>					
--	--				
<b>Overburden and Bedrock Materials Interval</b>					
--	--				
<b>Formation ID:</b>	1003322487				
<b>Layer:</b>	1				
<b>General Color:</b>					
<b>Most Common Material:</b>					

Map Key	Number of Records	Direction/ Distance (m)	Elevation (m)	Site	DB
<b>Other Materials:</b>					
<b>Other Materials:</b>					
<b>Formation Top Depth:</b>		0			
<b>Formation End Depth:</b>		.11			
<b>Formation End Depth UOM:</b>		m			
--		--			
<b>Formation ID:</b>		1003322488			
<b>Layer:</b>		2			
<b>General Color:</b>		BROWN			
<b>Most Common Material:</b>		SAND			
<b>Other Materials:</b>		GRAVEL			
<b>Other Materials:</b>					
<b>Formation Top Depth:</b>		.11			
<b>Formation End Depth:</b>		1.3			
<b>Formation End Depth UOM:</b>		m			
--		--			
<b>Formation ID:</b>		1003322489			
<b>Layer:</b>		3			
<b>General Color:</b>		GREY			
<b>Most Common Material:</b>					
<b>Other Materials:</b>					
<b>Other Materials:</b>					
<b>Formation Top Depth:</b>		1.3			
<b>Formation End Depth:</b>		2.6			
<b>Formation End Depth UOM:</b>		m			
--		--			
<b>Formation ID:</b>		1003322490			
<b>Layer:</b>		4			
<b>General Color:</b>		GREY			
<b>Most Common Material:</b>		ROCK			
<b>Other Materials:</b>		LIMESTONE			
<b>Other Materials:</b>		FINE-GRAINED			
<b>Formation Top Depth:</b>		2.6			
<b>Formation End Depth:</b>		6.2			
<b>Formation End Depth UOM:</b>		m			
--		--			
<b>Annular Space/Abandonment Sealing Record</b>					
--		--			
<b>Plug ID:</b>		1003322493			
<b>Layer:</b>		1			
<b>Plug From:</b>		.11			
<b>Plug To:</b>		2.8			
<b>Plug Depth UOM:</b>		m			
--		--			
<b>Method of Construction &amp; Well Use</b>					
--		--			
<b>Method Construction ID:</b>		1003322498			
<b>Method Construction Code:</b>		7			
<b>Method Construction:</b>		Diamond			
<b>Other Method Construction:</b>		HSA			
--		--			
<b>Pipe Information</b>					
--		--			
<b>Pipe ID:</b>		1003322485			
<b>Casing Number:</b>		0			
<b>Comment:</b>					
<b>Alt Name:</b>					
--		--			
<b>Construction Record - Casing</b>					
--		--			
<b>Casing ID:</b>		1003322494			
<b>Layer:</b>		1			
<b>Open Hole or Material:</b>		PLASTIC			
<b>Depth From:</b>		0			

<b>Map Key</b>	<b>Number of Records</b>	<b>Direction/ Distance (m)</b>	<b>Elevation (m)</b>	<b>Site</b>	<b>DB</b>
<b>Depth To:</b>		3			
<b>Casing Diameter:</b>		5.1			
<b>Casing Diameter UOM:</b>		cm			
<b>Casing Depth UOM:</b>		m			
--		--			
<b>Casing ID:</b>		1003322495			
<b>Layer:</b>		2			
<b>Open Hole or Material:</b>		PLASTIC			
<b>Depth From:</b>		3.2			
<b>Depth To:</b>		6.2			
<b>Casing Diameter:</b>					
<b>Casing Diameter UOM:</b>		cm			
<b>Casing Depth UOM:</b>		m			
--		--			
--		--			
<b>Construction Record - Screen</b>					
--		--			
<b>Screen ID:</b>		1003322496			
<b>Layer:</b>		1			
<b>Slot:</b>		10			
<b>Screen Top Depth:</b>					
<b>Screen End Depth:</b>					
<b>Screen Material:</b>		5			
<b>Screen Depth UOM:</b>		m			
<b>Screen Diameter UOM:</b>		cm			
<b>Screen Diameter:</b>		5.8			
--		--			
<b>Well Yield Testing</b>					
--		--			
<b>Pump Test ID:</b>		1003322486			
<b>Pump Set At:</b>					
<b>Static Level:</b>		5			
<b>Final Level After Pumping:</b>					
<b>Recommended Pump Depth:</b>					
<b>Pumping Rate:</b>					
<b>Flowing Rate:</b>					
<b>Recommended Pump Rate:</b>					
<b>Levels UOM:</b>		m			
<b>Rate UOM:</b>					
<b>Water State After Test Code:</b>		0			
<b>Water State After Test:</b>					
<b>Pumping Test Method:</b>		0			
<b>Pumping Duration HR:</b>					
<b>Pumping Duration MIN:</b>					
<b>Flowing:</b>					
--		--			
<b>Hole Diameter</b>					
--		--			
<b>Hole ID:</b>		1003322491			
<b>Diameter:</b>		20			
<b>Depth From:</b>		0			
<b>Depth To:</b>		2.6			
<b>Hole Depth UOM:</b>		m			
<b>Hole Diameter UOM:</b>		cm			
--		--			
<b>Hole ID:</b>		1003322492			
<b>Diameter:</b>		10			
<b>Depth From:</b>		2.6			
<b>Depth To:</b>		6.2			
<b>Hole Depth UOM:</b>		m			
<b>Hole Diameter UOM:</b>		cm			
--		--			
--		--			

Map Key	Number of Records	Direction/ Distance (m)	Elevation (m)	Site	DB
<a href="#">107</a>	1 of 1	NNE/163.9	64.3	ON	BORE
<b>Borehole ID:</b> 804060		<b>Type:</b> Borehole			
<b>Use:</b> Geotechnical/Geological Investigation		<b>Status::</b>			
<b>Drill Method::</b> Hollow stem auger		<b>UTM Zone::</b> 18			
<b>Easting::</b> 445670.93		<b>Northing::</b> 5030721.69			
<b>Location Accuracy::</b>		<b>Orig. Ground Elev m::</b> 65.5			
<b>Elev. Reliability Note::</b>		<b>DEM Ground Elev m::</b> 63.7			
<b>Total Depth m::</b> 4.9		<b>Primary Name::</b> BH.4			
<b>Township::</b>		<b>Concession::</b>			
<b>Lot::</b>		<b>Municipality:</b>			
<b>Completion Date::</b> 29-OCT-1986		<b>Static Water Level::</b> -999.9			
<b>Primary Water Use::</b>		<b>Sec. Water Use::</b>			
<b>--Details--</b>					
<b>Stratum ID:</b> 218579120		<b>Top Depth(m):</b> 2.3			
<b>Bottom Depth(m):</b> 4.9		<b>Stratum Desc:</b> Grey Bedrock Limestone			
<b>Stratum ID:</b> 218579117		<b>Top Depth(m):</b> 0.0			
<b>Bottom Depth(m):</b> 0.1		<b>Stratum Desc:</b> Base			
<b>Stratum ID:</b> 218579118		<b>Top Depth(m):</b> 0.1			
<b>Bottom Depth(m):</b> 0.1		<b>Stratum Desc:</b> Crushed Stone STONE DUST			
<b>Stratum ID:</b> 218579119		<b>Top Depth(m):</b> 0.1			
<b>Bottom Depth(m):</b> 2.3		<b>Stratum Desc:</b> Compact to Loose Fill-Misc Sand - Gravel With: Org M			
<a href="#">108</a>	1 of 1	NNE/164.4	64.3	Quad Construction 22 York Street Ottawa ON K1N 5S6	GEN
<b>PO Box Num:</b>					
<b>Status:</b>					
<b>Country:</b>					
<b>Generator #:</b> ON9260853					
<b>Approval Yrs::</b> 03,04					
<b>SIC Code:</b>					
<b>SIC Description:</b>					
<a href="#">109</a>	1 of 1	WSW/165.1	87.0	ON	BORE
<b>Borehole ID:</b> 613483		<b>Type:</b> Borehole			
<b>Use:</b>		<b>Status::</b>			
<b>Drill Method::</b>		<b>UTM Zone::</b> 18			
<b>Easting::</b> 445361		<b>Northing::</b> 5030412			
<b>Location Accuracy::</b>		<b>Orig. Ground Elev m::</b> 87.3			
<b>Elev. Reliability Note::</b>		<b>DEM Ground Elev m::</b> 84.8			
<b>Total Depth m::</b> -999		<b>Primary Name::</b>			
<b>Township::</b>		<b>Concession::</b>			
<b>Lot::</b>		<b>Municipality:</b>			
<b>Completion Date::</b> DEC-1966		<b>Static Water Level::</b> 29.4			
<b>Primary Water Use::</b>		<b>Sec. Water Use::</b>			
<b>--Details--</b>					
<b>Stratum ID:</b> 218395330		<b>Top Depth(m):</b> 0.0			
<b>Bottom Depth(m):</b> 0.9		<b>Stratum Desc:</b> SAND. LOOSE.			
<b>Stratum ID:</b> 218395331		<b>Top Depth(m):</b> 0.9			

Map Key	Number of Records	Direction/ Distance (m)	Elevation (m)	Site	DB
<b>Bottom Depth(m):</b>	0.9			<b>Stratum Desc:</b>	SAND. COMPACT.
<b>Stratum ID:</b>	218395332			<b>Top Depth(m):</b>	0.9
<b>Bottom Depth(m):</b>				<b>Stratum Desc:</b>	BEDROCK. Y. FIRM. SAND. COMPACT. BEDROCK. WATER STABLE AT 190.0 FEET.NSE. UNSPECIFIED
<b>110</b>	1 of 1	<b>N/165.6</b>	<b>64.6</b>	<b>ON</b>	<b>BORE</b>
<b>Borehole ID:</b>	804062			<b>Type:</b>	Borehole
<b>Use:</b>	Geotechnical/Geological Investigation			<b>Status::</b>	
<b>Drill Method::</b>	Hollow stem auger			<b>UTM Zone::</b>	18
<b>Easting::</b>	445624.85			<b>Northing::</b>	5030735.55
<b>Location Accuracy::</b>				<b>Orig. Ground Elev m::</b>	63.4
<b>Elev. Reliability Note::</b>				<b>DEM Ground Elev m::</b>	63.8
<b>Total Depth m::</b>	5.1			<b>Primary Name::</b>	BH.6
<b>Township::</b>				<b>Concession::</b>	
<b>Lot::</b>				<b>Municipality:</b>	
<b>Completion Date::</b>	30-OCT-1986			<b>Static Water Level::</b>	2
<b>Primary Water Use::</b>				<b>Sec. Water Use::</b>	
<b>--Details--</b>					
<b>Stratum ID:</b>	218579125			<b>Top Depth(m):</b>	0.0
<b>Bottom Depth(m):</b>	2.3			<b>Stratum Desc:</b>	Loose Fill-Misc Silt - Sand With: Org M Trace: Gr Tr Brk Frag Occasional: Cob
<b>Stratum ID:</b>	218579126			<b>Top Depth(m):</b>	2.3
<b>Bottom Depth(m):</b>	5.1			<b>Stratum Desc:</b>	Grey Bedrock Limestone
<b>111</b>	1 of 1	<b>E/166.2</b>	<b>65.0</b>	<b>ON</b>	<b>BORE</b>
<b>Borehole ID:</b>	809375			<b>Type:</b>	Borehole
<b>Use:</b>	Geotechnical/Geological Investigation			<b>Status::</b>	
<b>Drill Method::</b>				<b>UTM Zone::</b>	18
<b>Easting::</b>	445842.23			<b>Northing::</b>	5030506.03
<b>Location Accuracy::</b>				<b>Orig. Ground Elev m::</b>	-999.9
<b>Elev. Reliability Note::</b>				<b>DEM Ground Elev m::</b>	64
<b>Total Depth m::</b>	2.1			<b>Primary Name::</b>	AH.4
<b>Township::</b>				<b>Concession::</b>	
<b>Lot::</b>				<b>Municipality:</b>	
<b>Completion Date::</b>	18-JAN-1993			<b>Static Water Level::</b>	-999.9
<b>Primary Water Use::</b>				<b>Sec. Water Use::</b>	
<b>--Details--</b>					
<b>Stratum ID:</b>	218599758			<b>Top Depth(m):</b>	0.0
<b>Bottom Depth(m):</b>	0.1			<b>Stratum Desc:</b>	Brick
<b>Stratum ID:</b>	218599759			<b>Top Depth(m):</b>	0.1
<b>Bottom Depth(m):</b>	0.9			<b>Stratum Desc:</b>	Brown Fill-Misc Silt - Sand With: Gr Trace: Cl
<b>Stratum ID:</b>	218599760			<b>Top Depth(m):</b>	0.9
<b>Bottom Depth(m):</b>	2.1			<b>Stratum Desc:</b>	Brown Silty Clay With: Sa W Gr Trace: Org M
<b>112</b>	1 of 1	<b>S/168.0</b>	<b>77.5</b>	<b>25 Sparks St Ottawa ON</b>	<b>EHS</b>
<b>Postal Code:</b>					

Map Key	Number of Records	Direction/ Distance (m)	Elevation (m)	Site	DB
City: Address2: Address1: Provstate: Order No.: 20111114028 Addit. Info Ordered:: Fire Insur. Maps and/or Site Plans; Report Date: 11/23/2011 Report Type: Custom Report Search Radius (km): 0.25					
<a href="#">113</a>	1 of 2	NNE/169.1	64.6	CANADIAN HOME CARE ASSOCIATION 17 YORK STREET SUITE 401 OTTAWA ON	GEN
PO Box Num: Status: Country: Generator #: ON9742571 Approval Yrs:: 2009 SIC Code: 621390 SIC Description: Offices of All Other Health Practitioners  --Details-- Waste Code: 146 Waste Description: OTHER SPECIFIED INORGANICS  Waste Code: 251 Waste Description: OIL SKIMMINGS & SLUDGES  Waste Code: 252 Waste Description: WASTE OILS & LUBRICANTS					
<a href="#">113</a>	2 of 2	NNE/169.1	64.6	Canadian Healthcare Assn 17 York St Suite 100 Ottawa ON K1N 9J6	SCT
Established: 01-JAN-31 Plant Size (ft²): Employment:  --Details-- Description: Professional Organizations SIC/NAICS Code: 813920					
<a href="#">114</a>	1 of 11	N/169.8	65.0	U.S. EMBASSY 490 SUSSEX DRIVE (SWM) OTTAWA CITY ON K1N 1G8	CA
Certificate #: 3-0341-97- Application Year: 97 Issue Date: 4/11/1997 Approval Type: Municipal sewage Status: Cancelled Application Type: Client Name:: Client Address:: Client City:: Client Postal Code:: Project Description::					



Map Key	Number of Records	Direction/ Distance (m)	Elevation (m)	Site	DB
Contaminants:: Emission Control::					
<a href="#">114</a>	2 of 11	N/169.8	65.0	U.S. EMBASSY 490 SUSSEX DR.,NEW OFFICE BLDG OTTAWA CITY ON K1N 1G8	CA
Certificate #: Application Year: Issue Date: Approval Type: Status: Application Type: Client Name:: Client Address:: Client City:: Client Postal Code:: Project Description:: Contaminants:: Emission Control::					
<a href="#">114</a>	3 of 11	N/169.8	65.0	UNITED STATES EMBASSY 490 SUSSEX DR. OTTAWA ON K1N 1G8	GEN
PO Box Num: Status: Country: Generator #: Approval Yrs:: SIC Code: SIC Description:					
--Details-- Waste Code: Waste Description: Waste Code: Waste Description: Waste Code: Waste Description: Waste Code: Waste Description: Waste Code: Waste Description:					
145 PAINT/PIGMENT/COATING RESIDUES 263 ORGANIC LABORATORY CHEMICALS 222 HEAVY FUELS 113 ACID WASTE - OTHER METALS 252 WASTE OILS & LUBRICANTS 148 INORGANIC LABORATORY CHEMICALS					
<a href="#">114</a>	4 of 11	N/169.8	65.0	UNITED STATES EMBASSY 490 SUSSEX DR. OTTAWA ON K1N 1G8	GEN
PO Box Num: Status: Country: Generator #:					
Registered Canada ON5326026					

Map Key	Number of Records	Direction/ Distance (m)	Elevation (m)	Site	DB
Approval Yrs:: SIC Code: SIC Description:		As of Sep 2016			
--Details--					
Waste Code:		113 C			
Waste Description:		Acid solutions - containing other metals and non-metals			
Waste Code:		145 L			
Waste Description:		Wastes from the use of pigments, coatings and paints			
Waste Code:		145 I			
Waste Description:		Wastes from the use of pigments, coatings and paints			
Waste Code:		148 R			
Waste Description:		Misc. wastes and inorganic chemicals			
Waste Code:		148 C			
Waste Description:		Misc. wastes and inorganic chemicals			
Waste Code:		252 L			
Waste Description:		Waste crankcase oils and lubricants			
Waste Code:		252 I			
Waste Description:		Waste crankcase oils and lubricants			
Waste Code:		222 I			
Waste Description:		Heavy fuels			
Waste Code:		251 L			
Waste Description:		Waste oils/sludges (petroleum based)			
Waste Code:		261 A			
Waste Description:		Pharmaceuticals			
Waste Code:		150 L			
Waste Description:		Inert organic wastes			
Waste Code:		312 P			
Waste Description:		Pathological wastes			
114	5 of 11	N/169.8	65.0	UNITED STATES EMBASSY 490 SUSSEX DR. OTTAWA ON	GEN
PO Box Num:					
Status:					
Country:					
Generator #:		ON5326026			
Approval Yrs::		03,04,05,06,07,08			
SIC Code:		561110			
SIC Description:		Office Administrative Services			
--Details--					
Waste Code:		222			
Waste Description:		HEAVY FUELS			
Waste Code:		113			
Waste Description:		ACID WASTE - OTHER METALS			
Waste Code:		145			
Waste Description:		PAINT/PIGMENT/COATING RESIDUES			

Map Key	Number of Records	Direction/ Distance (m)	Elevation (m)	Site	DB
<div> <div>Waste Code:</div> <div>Waste Description:</div> </div> <div>148</div> <div>INORGANIC LABORATORY CHEMICALS</div>					
<div> <div>Waste Code:</div> <div>Waste Description:</div> </div> <div>263</div> <div>ORGANIC LABORATORY CHEMICALS</div>					
<div> <div>Waste Code:</div> <div>Waste Description:</div> </div> <div>252</div> <div>WASTE OILS &amp; LUBRICANTS</div>					
<a href="#">114</a>	6 of 11	N/169.8	65.0	UNITED STATES EMBASSY 490 SUSSEX DR. OTTAWA ON K1N 1G8	GEN
<div> <div>PO Box Num:</div> <div>Status:</div> <div>Country:</div> <div>Generator #:</div> <div>Approval Yrs.:</div> <div>SIC Code:</div> <div>SIC Description:</div> </div> <div></div> <div></div> <div></div> <div>ON5326026</div> <div>2009</div> <div>561110</div> <div>Office Administrative Services</div>					
<div> <div>--Details--</div> <div>Waste Code:</div> <div>Waste Description:</div> </div> <div>222</div> <div>HEAVY FUELS</div>					
<div> <div>Waste Code:</div> <div>Waste Description:</div> </div> <div>252</div> <div>WASTE OILS &amp; LUBRICANTS</div>					
<div> <div>Waste Code:</div> <div>Waste Description:</div> </div> <div>263</div> <div>ORGANIC LABORATORY CHEMICALS</div>					
<div> <div>Waste Code:</div> <div>Waste Description:</div> </div> <div>113</div> <div>ACID WASTE - OTHER METALS</div>					
<div> <div>Waste Code:</div> <div>Waste Description:</div> </div> <div>145</div> <div>PAINT/PIGMENT/COATING RESIDUES</div>					
<div> <div>Waste Code:</div> <div>Waste Description:</div> </div> <div>148</div> <div>INORGANIC LABORATORY CHEMICALS</div>					
<a href="#">114</a>	7 of 11	N/169.8	65.0	UNITED STATES EMBASSY 490 SUSSEX DR. OTTAWA ON	GEN
<div> <div>PO Box Num:</div> <div>Status:</div> <div>Country:</div> <div>Generator #:</div> <div>Approval Yrs.:</div> <div>SIC Code:</div> <div>SIC Description:</div> </div> <div></div> <div></div> <div></div> <div>ON5326026</div> <div>2013</div> <div>561110</div> <div>OFFICE ADMINISTRATIVE SERVICES</div>					
<div> <div>--Details--</div> <div>Waste Code:</div> <div>Waste Description:</div> </div> <div>252</div> <div>WASTE OILS &amp; LUBRICANTS</div>					
<div> <div>Waste Code:</div> <div>Waste Description:</div> </div> <div>222</div> <div>HEAVY FUELS</div>					
<div> <div>Waste Code:</div> </div> <div>263</div>					

Map Key	Number of Records	Direction/ Distance (m)	Elevation (m)	Site	DB
<hr/>					
Waste Description:		ORGANIC LABORATORY CHEMICALS			
Waste Code:		148			
Waste Description:		INORGANIC LABORATORY CHEMICALS			
Waste Code:		145			
Waste Description:		PAINT/PIGMENT/COATING RESIDUES			
Waste Code:		251			
Waste Description:		OIL SKIMMINGS & SLUDGES			
Waste Code:		261			
Waste Description:		PHARMACEUTICALS			
Waste Code:		312			
Waste Description:		PATHOLOGICAL WASTES			
Waste Code:		113			
Waste Description:		ACID WASTE - OTHER METALS			
<hr/>					
<a href="#">114</a>	8 of 11	N/169.8	65.0	UNITED STATES EMBASSY 490 SUSSEX DR. OTTAWA ON K1N 1G8	GEN
<hr/>					
PO Box Num:					
Status:					
Country:					
Generator #:		ON5326026			
Approval Yrs.:		2011			
SIC Code:		561110			
SIC Description:		Office Administrative Services			
<hr/>					
--Details--					
Waste Code:		113			
Waste Description:		ACID WASTE - OTHER METALS			
Waste Code:		252			
Waste Description:		WASTE OILS & LUBRICANTS			
Waste Code:		263			
Waste Description:		ORGANIC LABORATORY CHEMICALS			
Waste Code:		222			
Waste Description:		HEAVY FUELS			
Waste Code:		145			
Waste Description:		PAINT/PIGMENT/COATING RESIDUES			
Waste Code:		148			
Waste Description:		INORGANIC LABORATORY CHEMICALS			
<hr/>					
<a href="#">114</a>	9 of 11	N/169.8	65.0	UNITED STATES AMBASSY 490 SUSSEX DR. OTTAWA ON K1N 1G8	GEN
<hr/>					
PO Box Num:					
Status:					
Country:					
Generator #:		ON5326026			
Approval Yrs.:		02			
SIC Code:					

Map Key	Number of Records	Direction/ Distance (m)	Elevation (m)	Site	DB
<b>SIC Description:</b>					
<b>--Details--</b>					
<b>Waste Code:</b>		252			
<b>Waste Description:</b>		WASTE OILS & LUBRICANTS			
<a href="#">114</a>	10 of 11	N/169.8	65.0	UNITED STATES EMBASSY 490 SUSSEX DR. OTTAWA ON K1N 1G8	GEN
<b>PO Box Num:</b>					
<b>Status:</b>					
<b>Country:</b>					
<b>Generator #:</b>		ON5326026			
<b>Approval Yrs.:</b>		As of May 2015			
<b>SIC Code:</b>					
<b>SIC Description:</b>					
<b>--Details--</b>					
<b>Waste Code:</b>		113			
<b>Waste Description:</b>		Acid solutions - containing other metals and non-metals			
<b>Waste Code:</b>		251			
<b>Waste Description:</b>		Waste oils/sludges (petroleum based)			
<b>Waste Code:</b>		148			
<b>Waste Description:</b>		Misc. wastes and inorganic chemicals			
<b>Waste Code:</b>		150			
<b>Waste Description:</b>		Inert organic wastes			
<b>Waste Code:</b>		252			
<b>Waste Description:</b>		Waste crankcase oils and lubricants			
<b>Waste Code:</b>		222			
<b>Waste Description:</b>		Heavy fuels			
<b>Waste Code:</b>		312			
<b>Waste Description:</b>		Pathological wastes			
<b>Waste Code:</b>		145			
<b>Waste Description:</b>		Wastes from the use of pigments, coatings and paints			
<b>Waste Code:</b>		261			
<b>Waste Description:</b>		Pharmaceuticals			
<a href="#">114</a>	11 of 11	N/169.8	65.0	UNITED STATES EMBASSY 490 SUSSEX DR. OTTAWA ON K1N 1G8	GEN
<b>PO Box Num:</b>					
<b>Status:</b>					
<b>Country:</b>					
<b>Generator #:</b>		ON5326026			
<b>Approval Yrs.:</b>		2012			
<b>SIC Code:</b>		561110			
<b>SIC Description:</b>		Office Administrative Services			
<b>--Details--</b>					
<b>Waste Code:</b>		148			

Map Key	Number of Records	Direction/ Distance (m)	Elevation (m)	Site	DB
Waste Description:		INORGANIC LABORATORY CHEMICALS			
Waste Code:		145			
Waste Description:		PAINT/PIGMENT/COATING RESIDUES			
Waste Code:		263			
Waste Description:		ORGANIC LABORATORY CHEMICALS			
Waste Code:		252			
Waste Description:		WASTE OILS & LUBRICANTS			
Waste Code:		113			
Waste Description:		ACID WASTE - OTHER METALS			
Waste Code:		222			
Waste Description:		HEAVY FUELS			
<a href="#">115</a>	1 of 1	W/172.3	87.1	ON	BORE
Borehole ID:		800815		Type:	Borehole
Use:		Geotechnical/Geological Investigation		Status::	
Drill Method::		Rotary (conventional)		UTM Zone::	18
Easting::		445334.85		Northing::	5030501.99
Location Accuracy::				Orig. Ground Elev m::	86.1
Elev. Reliability Note::				DEM Ground Elev m::	70.8
Total Depth m::		12.1		Primary Name::	BH 1
Township::				Concession::	
Lot::				Municipality:	
Completion Date::		22-MAR-1979		Static Water Level::	7.2
Primary Water Use::				Sec. Water Use::	
--Details--					
Stratum ID:		218565746		Top Depth(m):	1.2
Bottom Depth(m):		5.9		Stratum Desc:	Grey Bedrock Limestone sound
Stratum ID:		218565747		Top Depth(m):	5.9
Bottom Depth(m):		7.9		Stratum Desc:	Grey Bedrock Limestone fairly sound
Stratum ID:		218565748		Top Depth(m):	7.9
Bottom Depth(m):		12.1		Stratum Desc:	Grey Bedrock Limestone sound
Stratum ID:		218565743		Top Depth(m):	0.0
Bottom Depth(m):		0.3		Stratum Desc:	Topsoil
Stratum ID:		218565744		Top Depth(m):	0.3
Bottom Depth(m):		0.9		Stratum Desc:	Dark Brown Very Loose Fill-Misc sand silt With: Gr W Brk Frag
Stratum ID:		218565745		Top Depth(m):	0.9
Bottom Depth(m):		1.2		Stratum Desc:	Brown Loose Till sand silt
<a href="#">116</a>	1 of 15	S/172.8	76.2	NATIONAL CAPITAL COMMISSION 202-40 Elgin St OTTAWA ON K1P 1C7	GEN
PO Box Num:					
Status:					
Country:					
Generator #:		ON0128808			
Approval Yrs::		2011			

<b>Map Key</b>	<b>Number of Records</b>	<b>Direction/ Distance (m)</b>	<b>Elevation (m)</b>	<b>Site</b>	<b>DB</b>
<b>SIC Code:</b>		911910			
<b>SIC Description:</b>		Other Federal Government Public Administration			
<b>--Details--</b>					
<b>Waste Code:</b>		112			
<b>Waste Description:</b>		ACID WASTE - HEAVY METALS			
<b>Waste Code:</b>		242			
<b>Waste Description:</b>		HALOGENATED PESTICIDES			
<b>Waste Code:</b>		232			
<b>Waste Description:</b>		POLYMERIC RESINS			
<b>Waste Code:</b>		121			
<b>Waste Description:</b>		ALKALINE WASTES - HEAVY METALS			
<b>Waste Code:</b>		243			
<b>Waste Description:</b>		PCBS			
<b>Waste Code:</b>		331			
<b>Waste Description:</b>		WASTE COMPRESSED GASES			
<b>Waste Code:</b>		145			
<b>Waste Description:</b>		PAINT/PIGMENT/COATING RESIDUES			
<b>Waste Code:</b>		146			
<b>Waste Description:</b>		OTHER SPECIFIED INORGANICS			
<b>Waste Code:</b>		122			
<b>Waste Description:</b>		ALKALINE WASTES - OTHER METALS			
<b>Waste Code:</b>		148			
<b>Waste Description:</b>		INORGANIC LABORATORY CHEMICALS			
<b>Waste Code:</b>		213			
<b>Waste Description:</b>		PETROLEUM DISTILLATES			
<b>Waste Code:</b>		221			
<b>Waste Description:</b>		LIGHT FUELS			
<b>116</b>	<b>2 of 15</b>	<b>S/172.8</b>	<b>76.2</b>	<b>THE CHAMBERS EQUITY LIMITED 40 ELGIN STREET, SUITE 201 OTTAWA ON K1P 1C7</b>	<b>GEN</b>
<b>PO Box Num:</b>					
<b>Status:</b>					
<b>Country:</b>					
<b>Generator #:</b>		ON4513736			
<b>Approval Yrs.:</b>		2010			
<b>SIC Code:</b>		531310			
<b>SIC Description:</b>		Real Estate Property Managers			
<b>--Details--</b>					
<b>Waste Code:</b>		331			
<b>Waste Description:</b>		WASTE COMPRESSED GASES			
<b>Waste Code:</b>		113			
<b>Waste Description:</b>		ACID WASTE - OTHER METALS			
<b>Waste Code:</b>		148			
<b>Waste Description:</b>		INORGANIC LABORATORY CHEMICALS			

<i>Map Key</i>	<i>Number of Records</i>	<i>Direction/ Distance (m)</i>	<i>Elevation (m)</i>	<i>Site</i>	<i>DB</i>
<i>Waste Code:</i>		145			
<i>Waste Description:</i>		PAINT/PIGMENT/COATING RESIDUES			
<i>Waste Code:</i>		146			
<i>Waste Description:</i>		OTHER SPECIFIED INORGANICS			
<i>Waste Code:</i>		252			
<i>Waste Description:</i>		WASTE OILS & LUBRICANTS			
<i>Waste Code:</i>		213			
<i>Waste Description:</i>		PETROLEUM DISTILLATES			
<a href="#">116</a>	3 of 15	S/172.8	76.2	ALLIED PROPERTIES REIT 40 ELGIN STREET, SUITE 201 OTTAWA ON K1P 5K6	GEN
<i>PO Box Num:</i>					
<i>Status:</i>		Registered			
<i>Country:</i>		Canada			
<i>Generator #:</i>		ON4513736			
<i>Approval Yrs.:</i>		As of Sep 2016			
<i>SIC Code:</i>					
<i>SIC Description:</i>					
<i>--Details--</i>					
<i>Waste Code:</i>		112 C			
<i>Waste Description:</i>		Acid solutions - containing heavy metals			
<i>Waste Code:</i>		113 C			
<i>Waste Description:</i>		Acid solutions - containing other metals and non-metals			
<i>Waste Code:</i>		121 C			
<i>Waste Description:</i>		Alkaline slutions - containing heavy metals			
<i>Waste Code:</i>		122 C			
<i>Waste Description:</i>		Alkaline slutions - containing other metals and non-metals (not cyanide)			
<i>Waste Code:</i>		145 I			
<i>Waste Description:</i>		Wastes from the use of pigments, coatings and paints			
<i>Waste Code:</i>		146 T			
<i>Waste Description:</i>		Other specified inorganic sludges, slurries or solids			
<i>Waste Code:</i>		212 L			
<i>Waste Description:</i>		Aliphatic solvents and residues			
<i>Waste Code:</i>		213 I			
<i>Waste Description:</i>		Petroleum distillates			
<i>Waste Code:</i>		252 L			
<i>Waste Description:</i>		Waste crankcase oils and lubricants			
<i>Waste Code:</i>		148 C			
<i>Waste Description:</i>		Misc. wastes and inorganic chemicals			
<i>Waste Code:</i>		243 D			
<i>Waste Description:</i>		PCB			
<i>Waste Code:</i>		331 I			
<i>Waste Description:</i>		Waste compressed gases including cylinders			



Map Key	Number of Records	Direction/ Distance (m)	Elevation (m)	Site	DB
<a href="#">116</a>	4 of 15	S/172.8	76.2	NATIONAL CAPITAL COMMISSION 202-40 Elgin St OTTAWA ON K1P 1C7	GEN

PO Box Num:

Status:

Country:

Generator #:

ON0128808

Approval Yrs::

2010

SIC Code:

911910

SIC Description:

Other Federal Government Public Administration

--Details--

Waste Code:

232

Waste Description:

POLYMERIC RESINS

Waste Code:

146

Waste Description:

OTHER SPECIFIED INORGANICS

Waste Code:

121

Waste Description:

ALKALINE WASTES - HEAVY METALS

Waste Code:

122

Waste Description:

ALKALINE WASTES - OTHER METALS

Waste Code:

213

Waste Description:

PETROLEUM DISTILLATES

Waste Code:

112

Waste Description:

ACID WASTE - HEAVY METALS

Waste Code:

145

Waste Description:

PAINT/PIGMENT/COATING RESIDUES

Waste Code:

331

Waste Description:

WASTE COMPRESSED GASES

Waste Code:

221

Waste Description:

LIGHT FUELS

Waste Code:

148

Waste Description:

INORGANIC LABORATORY CHEMICALS

Waste Code:

242

Waste Description:

HALOGENATED PESTICIDES

Waste Code:

243

Waste Description:

PCBS

<a href="#">116</a>	5 of 15	S/172.8	76.2	ALLIED PROPERTIES REIT 40 ELGIN STREET, SUITE 201 OTTAWA ON K1P 1C7	GEN
---------------------	---------	---------	------	---	-----

PO Box Num:

Status:

Country:

Generator #:

ON4513736

Approval Yrs::

2012

SIC Code:

531310

SIC Description:

Real Estate Property Managers

--Details--

Map Key	Number of Records	Direction/ Distance (m)	Elevation (m)	Site	DB
<b>Waste Code:</b>		113			
<b>Waste Description:</b>		ACID WASTE - OTHER METALS			
<b>Waste Code:</b>		331			
<b>Waste Description:</b>		WASTE COMPRESSED GASES			
<b>Waste Code:</b>		145			
<b>Waste Description:</b>		PAINT/PIGMENT/COATING RESIDUES			
<b>Waste Code:</b>		146			
<b>Waste Description:</b>		OTHER SPECIFIED INORGANICS			
<b>Waste Code:</b>		252			
<b>Waste Description:</b>		WASTE OILS & LUBRICANTS			
<b>Waste Code:</b>		213			
<b>Waste Description:</b>		PETROLEUM DISTILLATES			
<b>Waste Code:</b>		148			
<b>Waste Description:</b>		INORGANIC LABORATORY CHEMICALS			
<a href="#">116</a>	6 of 15	S/172.8	76.2	NATIONAL CAPITAL COMMISSION 202-40 Elgin St OTTAWA ON K1P 1C7	GEN
<b>PO Box Num:</b>					
<b>Status:</b>					
<b>Country:</b>					
<b>Generator #:</b>		ON0128808			
<b>Approval Yrs.:</b>		2012			
<b>SIC Code:</b>		911910			
<b>SIC Description:</b>		Other Federal Government Public Administration			
<b>--Details--</b>					
<b>Waste Code:</b>		221			
<b>Waste Description:</b>		LIGHT FUELS			
<b>Waste Code:</b>		213			
<b>Waste Description:</b>		PETROLEUM DISTILLATES			
<b>Waste Code:</b>		243			
<b>Waste Description:</b>		PCBS			
<b>Waste Code:</b>		232			
<b>Waste Description:</b>		POLYMERIC RESINS			
<b>Waste Code:</b>		148			
<b>Waste Description:</b>		INORGANIC LABORATORY CHEMICALS			
<b>Waste Code:</b>		331			
<b>Waste Description:</b>		WASTE COMPRESSED GASES			
<b>Waste Code:</b>		121			
<b>Waste Description:</b>		ALKALINE WASTES - HEAVY METALS			
<b>Waste Code:</b>		145			
<b>Waste Description:</b>		PAINT/PIGMENT/COATING RESIDUES			
<b>Waste Code:</b>		112			
<b>Waste Description:</b>		ACID WASTE - HEAVY METALS			
<b>Waste Code:</b>		146			
<b>Waste Description:</b>		OTHER SPECIFIED INORGANICS			

Map Key	Number of Records	Direction/ Distance (m)	Elevation (m)	Site	DB
<b>Waste Code:</b> 122 <b>Waste Description:</b> ALKALINE WASTES - OTHER METALS  <b>Waste Code:</b> 242 <b>Waste Description:</b> HALOGENATED PESTICIDES					
<a href="#">116</a>	7 of 15	S/172.8	76.2	Standard Life Assurance Company 40 Elgin Street, Suite 201 Ontario ON K1P 5K6	GEN
<b>PO Box Num:</b> <b>Status:</b> <b>Country:</b> <b>Generator #:</b> ON7405820 <b>Approval Yrs::</b> 04 <b>SIC Code:</b> 523920 <b>SIC Description:</b> Portfolio Management					
<a href="#">116</a>	8 of 15	S/172.8	76.2	ALLIED PROPERTIES REIT 40 ELGIN STREET, SUITE 201 OTTAWA ON K1P 1C7	GEN
<b>PO Box Num:</b> <b>Status:</b> <b>Country:</b> <b>Generator #:</b> ON4513736 <b>Approval Yrs::</b> 2011 <b>SIC Code:</b> 531310 <b>SIC Description:</b> Real Estate Property Managers					
<b>--Details--</b>					
<b>Waste Code:</b> 146 <b>Waste Description:</b> OTHER SPECIFIED INORGANICS					
<b>Waste Code:</b> 113 <b>Waste Description:</b> ACID WASTE - OTHER METALS					
<b>Waste Code:</b> 145 <b>Waste Description:</b> PAINT/PIGMENT/COATING RESIDUES					
<b>Waste Code:</b> 148 <b>Waste Description:</b> INORGANIC LABORATORY CHEMICALS					
<b>Waste Code:</b> 252 <b>Waste Description:</b> WASTE OILS & LUBRICANTS					
<b>Waste Code:</b> 331 <b>Waste Description:</b> WASTE COMPRESSED GASES					
<b>Waste Code:</b> 213 <b>Waste Description:</b> PETROLEUM DISTILLATES					
<a href="#">116</a>	9 of 15	S/172.8	76.2	ALLIED PROPERTIES REIT 40 ELGIN STREET, SUITE 201 OTTAWA ON	GEN
<b>PO Box Num:</b> <b>Status:</b> <b>Country:</b>					

Map Key	Number of Records	Direction/ Distance (m)	Elevation (m)	Site	DB
<b>Generator #:</b> <b>Approval Yrs.:</b> <b>SIC Code:</b> <b>SIC Description:</b>		ON4513736 As of April 2014			
<b>--Details--</b>					
<b>Waste Code:</b> <b>Waste Description:</b>		112 Acid solutions - containing heavy metals			
<b>Waste Code:</b> <b>Waste Description:</b>		113 Acid solutions - containing other metals and non-metals			
<b>Waste Code:</b> <b>Waste Description:</b>		122 Alkaline slutions - containing other metals and non-metals (not cyanide)			
<b>Waste Code:</b> <b>Waste Description:</b>		121 Alkaline slutions - containing heavy metals			
<b>Waste Code:</b> <b>Waste Description:</b>		212 Aliphatic solvents and residues			
<b>Waste Code:</b> <b>Waste Description:</b>		148 Misc. wastes and inorganic chemicals			
<b>Waste Code:</b> <b>Waste Description:</b>		145 Wastes from the use of pigments, coatings and paints			
<b>Waste Code:</b> <b>Waste Description:</b>		213 Petroleum distillates			
<b>Waste Code:</b> <b>Waste Description:</b>		331 Waste compressed gases including cylinders			
<b>Waste Code:</b> <b>Waste Description:</b>		252 Waste crankcase oils and lubricants			
<b>Waste Code:</b> <b>Waste Description:</b>		146 Other specified inorganic sludges, slurries or solids			
<a href="#">116</a>	10 of 15	S/172.8	76.2	NATIONAL CAPITAL COMMISSION 202-40 Elgin St OTTAWA ON	GEN
<b>PO Box Num:</b> <b>Status:</b> <b>Country:</b> <b>Generator #:</b> <b>Approval Yrs.:</b> <b>SIC Code:</b> <b>SIC Description:</b>		ON0128808 As of May 2015			
<b>--Details--</b>					
<b>Waste Code:</b> <b>Waste Description:</b>		146 Other specified inorganic sludges, slurries or solids			
<b>Waste Code:</b> <b>Waste Description:</b>		148 Misc. wastes and inorganic chemicals			
<b>Waste Code:</b> <b>Waste Description:</b>		121 Alkaline slutions - containing heavy metals			
<b>Waste Code:</b>		112			

Map Key	Number of Records	Direction/ Distance (m)	Elevation (m)	Site	DB
Waste Description:		Acid solutions - containing heavy metals			
Waste Code:		252			
Waste Description:		Waste crankcase oils and lubricants			
Waste Code:		331			
Waste Description:		Waste compressed gases including cylinders			
<a href="#">116</a>	11 of 15	S/172.8	76.2	NATIONAL CAPITAL COMMISSION 202-40 Elgin St OTTAWA ON K1P 1C7	GEN
PO Box Num:					
Status:					
Country:					
Generator #:		ON0128808			
Approval Yrs.:		02,03,04,05,07,08			
SIC Code:					
SIC Description:					
--Details--					
Waste Code:		331			
Waste Description:		WASTE COMPRESSED GASES			
Waste Code:		331			
Waste Description:		WASTE COMPRESSED GASES			
Waste Code:		264			
Waste Description:		PHOTOPROCESSING WASTES			
Waste Code:		264			
Waste Description:		PHOTOPROCESSING WASTES			
Waste Code:		148			
Waste Description:		INORGANIC LABORATORY CHEMICALS			
Waste Code:		146			
Waste Description:		OTHER SPECIFIED INORGANICS			
Waste Code:		146			
Waste Description:		OTHER SPECIFIED INORGANICS			
Waste Code:		146			
Waste Description:		OTHER SPECIFIED INORGANICS			
Waste Code:		112			
Waste Description:		ACID WASTE - HEAVY METALS			
Waste Code:		121			
Waste Description:		ALKALINE WASTES - HEAVY METALS			
Waste Code:		122			
Waste Description:		ALKALINE WASTES - OTHER METALS			
Waste Code:		145			
Waste Description:		PAINT/PIGMENT/COATING RESIDUES			
Waste Code:		213			
Waste Description:		PETROLEUM DISTILLATES			
Waste Code:		221			
Waste Description:		LIGHT FUELS			

Map Key	Number of Records	Direction/ Distance (m)	Elevation (m)	Site	DB
<b>Waste Code:</b> 232 <b>Waste Description:</b> POLYMERIC RESINS  <b>Waste Code:</b> 242 <b>Waste Description:</b> HALOGENATED PESTICIDES  <b>Waste Code:</b> 243 <b>Waste Description:</b> PCB'S					
<a href="#">116</a>	12 of 15	S/172.8	76.2	NATIONAL CAPITAL COMMISSION 202-40 ELGIN STREET, 6TH FLOOR OTTAWA ON K1P 1C7	GEN
<b>PO Box Num:</b> <b>Status:</b> <b>Country:</b> <b>Generator #:</b> ON0128808 <b>Approval Yrs::</b> 97,98,99,00,01 <b>SIC Code:</b> 8159 <b>SIC Description:</b> OTHER GEN. ADMIN.					
<b>--Details--</b> <b>Waste Code:</b> 121 <b>Waste Description:</b> ALKALINE WASTES - HEAVY METALS  <b>Waste Code:</b> 264 <b>Waste Description:</b> PHOTOPROCESSING WASTES					
<a href="#">116</a>	13 of 15	S/172.8	76.2	ALLIED PROPERTIES REIT 40 ELGIN STREET, SUITE 201 OTTAWA ON	GEN
<b>PO Box Num:</b> <b>Status:</b> <b>Country:</b> <b>Generator #:</b> ON4513736 <b>Approval Yrs::</b> 2013 <b>SIC Code:</b> 531310 <b>SIC Description:</b> REAL ESTATE PROPERTY MANAGERS					
<b>--Details--</b> <b>Waste Code:</b> 243 <b>Waste Description:</b> PCBS  <b>Waste Code:</b> 252 <b>Waste Description:</b> WASTE OILS & LUBRICANTS  <b>Waste Code:</b> 146 <b>Waste Description:</b> OTHER SPECIFIED INORGANICS  <b>Waste Code:</b> 112 <b>Waste Description:</b> ACID WASTE - HEAVY METALS  <b>Waste Code:</b> 121 <b>Waste Description:</b> ALKALINE WASTES - HEAVY METALS  <b>Waste Code:</b> 331 <b>Waste Description:</b> WASTE COMPRESSED GASES  <b>Waste Code:</b> 212 <b>Waste Description:</b> ALIPHATIC SOLVENTS					

Map Key	Number of Records	Direction/ Distance (m)	Elevation (m)	Site	DB
<hr/>					
<b>Waste Code:</b>		148			
<b>Waste Description:</b>		INORGANIC LABORATORY CHEMICALS			
<b>Waste Code:</b>		113			
<b>Waste Description:</b>		ACID WASTE - OTHER METALS			
<b>Waste Code:</b>		213			
<b>Waste Description:</b>		PETROLEUM DISTILLATES			
<b>Waste Code:</b>		145			
<b>Waste Description:</b>		PAINT/PIGMENT/COATING RESIDUES			
<b>Waste Code:</b>		122			
<b>Waste Description:</b>		ALKALINE WASTES - OTHER METALS			
<hr/>					
<a href="#">116</a>	14 of 15	S/172.8	76.2	NATIONAL CAPITAL COMMISSION SUITE 202; 40 ELGIN STREET OTTAWA ON K1P 1C7	NPCB
<b>Company Code:</b>		O3200			
<b>Industry:</b>		Other Federally Regulated Business			
<b>Site Status:</b>					
<b>Transaction Date:</b>		2/6/1995			
<b>Inspection Date:</b>		11/18/1994			
<hr/>					
<a href="#">116</a>	15 of 15	S/172.8	76.2	202 - 40 Elgin St Ottawa; Ottawa ON	SPL
<b>Ref NO:</b>		0833-9AYNFF			
<b>Contaminant Code:</b>		44			
<b>Contaminant Name:</b>		SEWAGE,RAW UNCHLORINATED			
<b>Contaminant Quantity:</b>		20 L			
<b>Incident Cause::</b>		Operator/Human error			
<b>Incident Dt:</b>		2013/08/23			
<b>Incident Reason::</b>		Unknown / N/A			
<b>Incident Summary::</b>		DST Consulting Eng, 20 L grey water to soil			
<b>MOE Reported Dt:</b>		2013/08/27			
<b>Environmental Impact::</b>		Not Anticipated			
<b>Nature of Impact::</b>		Soil Contamination			
<b>Receiving Medium::</b>					
<b>SAC Action Class:</b>		Land Spills			
<b>Sector Source Type:</b>		Sewer (Private or Municipal)			
<b>Site Municipality:</b>		Ottawa; Ottawa			
<hr/>					
<a href="#">117</a>	1 of 1	SSW/173.1	78.1	ON	BORE
<b>Borehole ID:</b>		804106		<b>Type:</b>	Borehole
<b>Use:</b>		Geotechnical/Geological Investigation		<b>Status::</b>	
<b>Drill Method::</b>		Rotary (conventional)		<b>UTM Zone::</b>	18
<b>Easting::</b>		445539.23		<b>Northing::</b>	5030230.72
<b>Location Accuracy::</b>				<b>Orig. Ground Elev m::</b>	77.1
<b>Elev. Reliability Note::</b>				<b>DEM Ground Elev m::</b>	76.4
<b>Total Depth m::</b>	3.3			<b>Primary Name::</b>	BH.86M1
<b>Township::</b>				<b>Concession::</b>	
<b>Lot::</b>				<b>Municipality:</b>	
<b>Completion Date::</b>	05-JAN-1986			<b>Static Water Level::</b>	2.4
<b>Primary Water Use::</b>				<b>Sec. Water Use::</b>	

Map Key	Number of Records	Direction/ Distance (m)	Elevation (m)	Site	DB
<b>--Details--</b>					
Stratum ID:	218579296			Top Depth(m):	0.0
Bottom Depth(m):	0.1			Stratum Desc:	Concrete
Stratum ID:	218579297			Top Depth(m):	0.1
Bottom Depth(m):	0.2			Stratum Desc:	Grey Crushed Stone
Stratum ID:	218579298			Top Depth(m):	0.2
Bottom Depth(m):	2.0			Stratum Desc:	Brown Very Loose to Compact Fill-Misc Sand With: Si W Gr
Stratum ID:	218579299			Top Depth(m):	2.0
Bottom Depth(m):	3.0			Stratum Desc:	Brown Compact sand silt Trace: Cl
Stratum ID:	218579300			Top Depth(m):	3.0
Bottom Depth(m):	3.3			Stratum Desc:	Brown Till sand silt
<b>118</b>	<b>1 of 3</b>	<b>E/173.5</b>	<b>65.4</b>	<b>Express, LLC 80 Rideau Street Ottawa ON K1N 9J7</b>	<b>GEN</b>
<b>PO Box Num:</b>					
<b>Status:</b>					
Registered					
<b>Country:</b>					
Canada					
<b>Generator #:</b>					
ON5882312					
<b>Approval Yrs.:</b>					
As of Sep 2016					
<b>SIC Code:</b>					
<b>SIC Description:</b>					
<b>--Details--</b>					
Waste Code:	263 I				
Waste Description:	Misc. waste organic chemicals				
Waste Code:	212 I				
Waste Description:	Aliphatic solvents and residues				
Waste Code:	331 I				
Waste Description:	Waste compressed gases including cylinders				
<b>118</b>	<b>2 of 3</b>	<b>E/173.5</b>	<b>65.4</b>	<b>OLRT Constructors/Dragados/EllisDon Corp 10 Rideau Street - Rideau Station (West Entrance) Ottawa ON K1N 1K4</b>	<b>GEN</b>
<b>PO Box Num:</b>					
<b>Status:</b>					
Registered					
<b>Country:</b>					
Canada					
<b>Generator #:</b>					
ON2680586					
<b>Approval Yrs.:</b>					
As of Sep 2016					
<b>SIC Code:</b>					
<b>SIC Description:</b>					
<b>--Details--</b>					
Waste Code:	252 L				
Waste Description:	Waste crankcase oils and lubricants				
Waste Code:	251 L				
Waste Description:	Waste oils/sludges (petroleum based)				



Map Key	Number of Records	Direction/ Distance (m)	Elevation (m)	Site	DB
<a href="#">118</a>	3 of 3	E/173.5	65.4	The Cadillac Fairview Corporation Limited 10 Rideau St Ottawa ON K1N 9J1	PTTW
Year: 2013 Notice Date: EBR Registry No.: 011-9259 Ministry Reference Number: 4654-97FKLS Notice Type: Instrument Proposal Instrument Type:: (OWRA s. 34) - Permit to take water Proposal Date:: May 30, 2013 Location:: 10 Rideau St, Ottawa, City Proponent Address:: 20 Queen Street West, 5th Floor, Toronto Ontario, M5H 3R4					
<a href="#">119</a>	1 of 2	S/174.4	76.1	2025020 ONTARIO INC Chambers Building 42 Elgin Street Ottawa ON K1P 5K6	GEN
PO Box Num: Status: Country: Generator #: ON4484178 Approval Yrs:: 2010 SIC Code: 621499 SIC Description: All Other Out-Patient Care Centres					
--Details-- Waste Code: 312 Waste Description: PATHOLOGICAL WASTES Waste Code: 261 Waste Description: PHARMACEUTICALS					
<a href="#">119</a>	2 of 2	S/174.4	76.1	2025020 ONTARIO INC Chambers Building 42 Elgin Street Ottawa ON K1P 5K6	GEN
PO Box Num: Status: Country: Generator #: ON4484178 Approval Yrs:: 2011 SIC Code: 621499 SIC Description: All Other Out-Patient Care Centres					
--Details-- Waste Code: 312 Waste Description: PATHOLOGICAL WASTES Waste Code: 261 Waste Description: PHARMACEUTICALS					
<a href="#">120</a>	1 of 2	SSE/174.5	74.9	NATIONAL CAPITAL COMMISSION 47 ELGIN STREET, CHAMBERS BUILDING OTTAWA ON	GEN
PO Box Num: Status: Country:					

Map Key	Number of Records	Direction/ Distance (m)	Elevation (m)	Site	DB
<b>Generator #:</b> ON0128807 <b>Approval Yrs::</b> 98 <b>SIC Code:</b> 8152 <b>SIC Description:</b> FINAC./ECONOM. ADM.					
<b>--Details--</b> <b>Waste Code:</b> 243 <b>Waste Description:</b> PCB'S					
<a href="#">120</a>	2 of 2	SSE/174.5	74.9	<b>NATIONAL CAPITAL COMMISSION</b> 28-902 <b>47 ELGIN ST. CHAMBERS BLDG. C/O 161</b> <b>LAURIER AVE. W.</b> <b>OTTAWA ON K1P 6J6</b>	GEN
<b>PO Box Num:</b> <b>Status:</b> <b>Country:</b> <b>Generator #:</b> ON0128807 <b>Approval Yrs::</b> 92,93,94,95,96,97 <b>SIC Code:</b> 8152 <b>SIC Description:</b> FINAC./ECONOM. ADM.					
<b>--Details--</b> <b>Waste Code:</b> 243 <b>Waste Description:</b> PCB'S					
<a href="#">121</a>	1 of 1	S/175.8	76.2	<b>40 and 46 Elgin Street</b> <b>Ottawa ON</b>	EHS
<b>Postal Code:</b> <b>City:</b> <b>Address2:</b> <b>Address1:</b> <b>Provstate:</b> <b>Order No.:</b> 20110823012 <b>Addit. Info Ordered::</b> <b>Report Date:</b> 8/29/2011 <b>Report Type:</b> Custom Report <b>Search Radius (km):</b> 0.25					
<a href="#">122</a>	1 of 1	N/175.9	64.6	<b>ON</b>	BORE
<b>Borehole ID:</b> 803506 <b>Use:</b> Geotechnical/Geological Investigation <b>Drill Method::</b> Rotary (conventional) <b>Easting::</b> 445596.25 <b>Location Accuracy::</b> <b>Elev. Reliability Note::</b> <b>Total Depth m::</b> 5.7 <b>Township::</b> <b>Lot::</b> <b>Completion Date::</b> 18-MAR-1983 <b>Primary Water Use::</b>					
<b>Type:</b> Borehole <b>Status::</b> <b>UTM Zone::</b> 18 <b>Northing::</b> 5030746.58 <b>Orig. Ground Elev m::</b> 64 <b>DEM Ground Elev m::</b> 63.1 <b>Primary Name::</b> BH 2 <b>Concession::</b> <b>Municipality:</b> <b>Static Water Level::</b> -999.9 <b>Sec. Water Use::</b>					
<b>--Details--</b> <b>Stratum ID:</b> 218576758 <b>Bottom Depth(m):</b> 0.1					
<b>Top Depth(m):</b> 0.0 <b>Stratum Desc:</b> Concrete					

Map Key	Number of Records	Direction/ Distance (m)	Elevation (m)	Site	DB
Stratum ID: Bottom Depth(m):	218576759 1.7			Top Depth(m): Stratum Desc:	0.1 Grey Fill-Misc Sand - Gravel
Stratum ID: Bottom Depth(m):	218576760 2.0			Top Depth(m): Stratum Desc:	1.7 Concrete
Stratum ID: Bottom Depth(m):	218576761 2.3			Top Depth(m): Stratum Desc:	2.0 Grey Bedrock Limestone
Stratum ID: Bottom Depth(m):	218576762 4.7			Top Depth(m): Stratum Desc:	2.3 Grey Bedrock Limestone
Stratum ID: Bottom Depth(m):	218576763 5.7			Top Depth(m): Stratum Desc:	4.7 Grey Bedrock Limestone
<a href="#">123</a>	1 of 1	S/175.9	76.0	McLoughlin Multimedia Publishing Ltd. 46 Elgin St Suite 100 Ottawa ON K1P 5K6	SCT
Established: Plant Size (ft²): Employment:		5			
--Details-- Description: SIC/NAICS Code:		Book Publishers 511130			
<a href="#">124</a>	1 of 1	SE/176.0	67.3	R.M. OF OTTAWA-CARLETON DALY AVE./RIDEAU RIVER OTTAWA CITY ON	CA
Certificate #: Application Year: Issue Date: Approval Type: Status: Application Type: Client Name:: Client Address:: Client City:: Client Postal Code:: Project Description:: Contaminants:: Emission Control::		3-0606-90- 90 4/20/1990 Municipal sewage Approved			
<a href="#">125</a>	1 of 1	NW/177.4	72.2	Ottawa ON	FCS
Location: Site Name: Departmental Id: Site Id: Property No.: Municipality:: Census Division:: Federal Electoral District:: Nearest Populated Area:: Longitude: Latitude::		Mackenzie Ave 243933 00023991 4127 Ottawa Ottawa Ottawa--Vanier			

Map Key	Number of Records	Direction/ Distance (m)	Elevation (m)	Site	DB
<b>Reporting Organization::</b> <b>Reason for Involvement::</b> <b>Est m³ Contaminated::</b> <b>Est Ha Contaminated::</b> <b>Est Tons Contaminated::</b> <b>Site Management Strategy::</b> <b>Highest Step Completed::</b> <b>Action Plan::</b> <b>Additional Info::</b>		National Capital Commission Federal Real Property 0  Assessment Identify Suspect Sites Further assessment is required.			
<a href="#">126</a>	1 of 1	W/177.6	87.8	ON	BORE
<b>Borehole ID:</b> <b>Use:</b> <b>Drill Method::</b> <b>Easting::</b> <b>Location Accuracy::</b> <b>Elev. Reliability Note::</b> <b>Total Depth m::</b> <b>Township::</b> <b>Lot::</b> <b>Completion Date::</b> <b>Primary Water Use::</b>		800828 Geotechnical/Geological Investigation Hollow stem auger 445333.03  13.6  23-MAR-1979		<b>Type:</b> <b>Status::</b> <b>UTM Zone::</b> <b>Northing::</b> <b>Orig. Ground Elev m::</b> <b>DEM Ground Elev m::</b> <b>Primary Name::</b> <b>Concession::</b> <b>Municipality:</b> <b>Static Water Level::</b> <b>Sec. Water Use::</b>	Borehole  18 5030451.53 86.8 85.4 BH 3  4.8
<b>--Details--</b>					
<b>Stratum ID:</b> <b>Bottom Depth(m):</b>		218565765 7.3		<b>Top Depth(m):</b> <b>Stratum Desc:</b>	4.3 Grey Bedrock Limestone sound, fractures between elevations 81.69m and 81.99m
<b>Stratum ID:</b> <b>Bottom Depth(m):</b>		218565766 9.3		<b>Top Depth(m):</b> <b>Stratum Desc:</b>	7.3 Grey Bedrock Limestone fairly sound
<b>Stratum ID:</b> <b>Bottom Depth(m):</b>		218565767 13.6		<b>Top Depth(m):</b> <b>Stratum Desc:</b>	9.3 Bedrock Limestone sound
<b>Stratum ID:</b> <b>Bottom Depth(m):</b>		218565762 0.3		<b>Top Depth(m):</b> <b>Stratum Desc:</b>	0.0 Topsoil
<b>Stratum ID:</b> <b>Bottom Depth(m):</b>		218565763 3.8		<b>Top Depth(m):</b> <b>Stratum Desc:</b>	0.3 Brown Very Loose to Loose Fill-Misc Silt - Sand With: Gr Occasional: Brk Frag
<b>Stratum ID:</b> <b>Bottom Depth(m):</b>		218565764 4.3		<b>Top Depth(m):</b> <b>Stratum Desc:</b>	3.8 Grey Bedrock Limestone fairly sound
<a href="#">127</a>	1 of 9	NE/177.9	64.2	OTTAWA SCHOOL OF ART 35 George Street Ottawa ON K1N 8W5	GEN
<b>PO Box Num:</b> <b>Status:</b> <b>Country:</b> <b>Generator #:</b> <b>Approval Yrs::</b> <b>SIC Code:</b> <b>SIC Description:</b>		   ON1379100 2012 611610 Fine Arts Schools			
<b>--Details--</b>					
<b>Waste Code:</b> <b>Waste Description:</b>		213 PETROLEUM DISTILLATES			

222 [erisinfo.com](http://erisinfo.com) | Environmental Risk Information Services Order No: 20161205075

Map Key	Number of Records	Direction/ Distance (m)	Elevation (m)	Site	DB
<b>Waste Description:</b>		Photoprocessing wastes			
<b>Waste Code:</b>		263 I			
<b>Waste Description:</b>		Misc. waste organic chemicals			
<a href="#">127</a>	4 of 9	NE/177.9	64.2	OTTAWA SCHOOL OF ART 35 George Street Ottawa ON K1N 8W5	GEN
<b>PO Box Num:</b>					
<b>Status:</b>					
<b>Country:</b>					
<b>Generator #:</b>		ON1379100			
<b>Approval Yrs.:</b>		As of May 2015			
<b>SIC Code:</b>					
<b>SIC Description:</b>					
<b>--Details--</b>					
<b>Waste Code:</b>		264			
<b>Waste Description:</b>		Photoprocessing wastes			
<b>Waste Code:</b>		213			
<b>Waste Description:</b>		Petroleum distillates			
<b>Waste Code:</b>		148			
<b>Waste Description:</b>		Misc. wastes and inorganic chemicals			
<b>Waste Code:</b>		263			
<b>Waste Description:</b>		Misc. waste organic chemicals			
<b>Waste Code:</b>		267			
<b>Waste Description:</b>		Organic acids			
<a href="#">127</a>	5 of 9	NE/177.9	64.2	OTTAWA SCHOOL OF ART 35 GEORGE STREET OTTAWA ON K1N 8W5	GEN
<b>PO Box Num:</b>					
<b>Status:</b>					
<b>Country:</b>					
<b>Generator #:</b>		ON1379100			
<b>Approval Yrs.:</b>		90,99,00,01,02,03,04,05,06,07,08			
<b>SIC Code:</b>		8511			
<b>SIC Description:</b>		ELEMNT./SECON. EDUC.			
<b>--Details--</b>					
<b>Waste Code:</b>		145			
<b>Waste Description:</b>		PAINT/PIGMENT/COATING RESIDUES			
<b>Waste Code:</b>		213			
<b>Waste Description:</b>		PETROLEUM DISTILLATES			
<b>Waste Code:</b>		264			
<b>Waste Description:</b>		PHOTOPROCESSING WASTES			
<b>Waste Code:</b>		265			
<b>Waste Description:</b>		GRAPHIC ART WASTES			

Map Key	Number of Records	Direction/ Distance (m)	Elevation (m)	Site	DB
<a href="#">127</a>	6 of 9	NE/177.9	64.2	OTTAWA SCHOOL OF ART 35 George Street Ottawa ON K1N 8W5	GEN
<b>PO Box Num:</b> <b>Status:</b> <b>Country:</b> <b>Generator #:</b> ON1379100 <b>Approval Yrs::</b> 2010 <b>SIC Code:</b> 611610 <b>SIC Description:</b> Fine Arts Schools					
<b>--Details--</b>					
<b>Waste Code:</b> 264 <b>Waste Description:</b> PHOTOPROCESSING WASTES					
<b>Waste Code:</b> 213 <b>Waste Description:</b> PETROLEUM DISTILLATES					
<a href="#">127</a>	7 of 9	NE/177.9	64.2	OTTAWA SCHOOL OF ART 35 George Street Ottawa ON K1N 8W5	GEN
<b>PO Box Num:</b> <b>Status:</b> <b>Country:</b> <b>Generator #:</b> ON1379100 <b>Approval Yrs::</b> 2011 <b>SIC Code:</b> 611610 <b>SIC Description:</b> Fine Arts Schools					
<b>--Details--</b>					
<b>Waste Code:</b> 213 <b>Waste Description:</b> PETROLEUM DISTILLATES					
<b>Waste Code:</b> 264 <b>Waste Description:</b> PHOTOPROCESSING WASTES					
<a href="#">127</a>	8 of 9	NE/177.9	64.2	OTTAWA SCHOOL OF ART 35 George Street Ottawa ON K1N 8W5	GEN
<b>PO Box Num:</b> <b>Status:</b> <b>Country:</b> <b>Generator #:</b> ON1379100 <b>Approval Yrs::</b> 2009 <b>SIC Code:</b> 611610 <b>SIC Description:</b> Fine Arts Schools					
<b>--Details--</b>					
<b>Waste Code:</b> 213 <b>Waste Description:</b> PETROLEUM DISTILLATES					
<b>Waste Code:</b> 264 <b>Waste Description:</b> PHOTOPROCESSING WASTES					

Map Key	Number of Records	Direction/ Distance (m)	Elevation (m)	Site	DB
<a href="#">127</a>	9 of 9	NE/177.9	64.2	OTTAWA SCHOOL OF ART 35 George Street Ottawa ON	GEN
<div>PO Box Num:</div> <div>Status:</div> <div>Country:</div> <div>Generator #:</div> <div>Approval Yrs::</div> <div>SIC Code:</div> <div>SIC Description:</div> <div>ON1379100</div> <div>2013</div> <div>611610</div> <div>FINE ARTS SCHOOLS</div>					
<div>--Details--</div> <div>Waste Code:</div> <div>Waste Description:</div> <div>148</div> <div>INORGANIC LABORATORY CHEMICALS</div> <div>Waste Code:</div> <div>Waste Description:</div> <div>213</div> <div>PETROLEUM DISTILLATES</div> <div>Waste Code:</div> <div>Waste Description:</div> <div>264</div> <div>PHOTOPROCESSING WASTES</div>					
<a href="#">128</a>	1 of 1	NNE/178.3	64.1	ON	BORE
<div>Borehole ID:</div> <div>Use:</div> <div>Drill Method::</div> <div>Easting::</div> <div>Location Accuracy::</div> <div>Elev. Reliability Note::</div> <div>Total Depth m::</div> <div>Township::</div> <div>Lot::</div> <div>Completion Date::</div> <div>Primary Water Use::</div> <div>807360</div> <div>Geotechnical/Geological Investigation</div> <div>Rotary (conventional)</div> <div>445744.96</div> <div></div> <div></div> <div>4.5</div> <div></div> <div></div> <div>03-OCT-1989</div> <div></div> <div>Type:</div> <div>Status::</div> <div>UTM Zone::</div> <div>Northing::</div> <div>Orig. Ground Elev m::</div> <div>DEM Ground Elev m::</div> <div>Primary Name::</div> <div>Concession::</div> <div>Municipality:</div> <div>Static Water Level::</div> <div>Sec. Water Use::</div> <div>Borehole</div> <div></div> <div>18</div> <div>5030683.32</div> <div>63.5</div> <div>63</div> <div>BH 4</div> <div></div> <div></div> <div>-999.9</div> <div></div>					
<div>--Details--</div> <div>Stratum ID:</div> <div>Bottom Depth(m):</div> <div>218592579</div> <div>0.1</div> <div>Top Depth(m):</div> <div>Stratum Desc:</div> <div>0.0</div> <div>Asphalt</div> <div>Stratum ID:</div> <div>Bottom Depth(m):</div> <div>218592580</div> <div>0.2</div> <div>Top Depth(m):</div> <div>Stratum Desc:</div> <div>0.1</div> <div>Compact Crushed Stone</div> <div>Stratum ID:</div> <div>Bottom Depth(m):</div> <div>218592581</div> <div>1.8</div> <div>Top Depth(m):</div> <div>Stratum Desc:</div> <div>0.2</div> <div>Brown Compact Fill-Misc Sand With: Si Trace: Gr</div> <div>Stratum ID:</div> <div>Bottom Depth(m):</div> <div>218592582</div> <div>1.9</div> <div>Top Depth(m):</div> <div>Stratum Desc:</div> <div>1.8</div> <div>Brown Compact Topsoil Sand</div> <div>Stratum ID:</div> <div>Bottom Depth(m):</div> <div>218592583</div> <div>2.7</div> <div>Top Depth(m):</div> <div>Stratum Desc:</div> <div>1.9</div> <div>Brown to Grey Dense Till</div> <div>Stratum ID:</div> <div>Bottom Depth(m):</div> <div>218592584</div> <div>4.5</div> <div>Top Depth(m):</div> <div>Stratum Desc:</div> <div>2.7</div> <div>Dark Grey Limestone AGRILLACEOUS</div>					
<a href="#">129</a>	1 of 1	N/179.1	64.4	7 Clarence St Ottawa ON K1N5P4	EHS



Map Key	Number of Records	Direction/ Distance (m)	Elevation (m)	Site	DB
City: Address2: Address1: Provstate: Order No.: 20140408062 Addit. Info Ordered:: Report Date: 17-APR-14 Report Type: Standard Report Search Radius (km): .25					
<a href="#">130</a>	1 of 1	SE/179.4	66.4	R.M. OF OTTAWA-CARLETON COL. BY DRIVE/DALY AVE. OTTAWA CITY ON	CA
Certificate #: 7-1075-95-006 Application Year: 95 Issue Date: 11/21/95 Approval Type: Municipal water Status: Approved Application Type: Client Name:: Client Address:: Client City:: Client Postal Code:: Project Description:: Contaminants:: Emission Control::					
<a href="#">131</a>	1 of 1	S/180.4	75.1	OTTAWA CITY ELGIN ST./QUEEN ST. OTTAWA CITY ON	CA
Certificate #: 3-1839-97- Application Year: 97 Issue Date: 1/16/1998 Approval Type: Municipal sewage Status: Application Type: Client Name:: Client Address:: Client City:: Client Postal Code:: Project Description:: Contaminants:: Emission Control::					
<a href="#">132</a>	1 of 1	N/182.4	64.5	ON	BORE
Borehole ID: 803502 Use: Geotechnical/Geological Investigation Drill Method:: Rotary (conventional) Easting:: 445607.25 Location Accuracy:: Elev. Reliability Note:: Total Depth m:: 5.2 Township:: Lot:: Completion Date:: 18-MAR-1982 Primary Water Use::					
Type: Borehole Status:: UTM Zone:: 18 Northing:: 5030753.38 Orig. Ground Elev m:: 63.7 DEM Ground Elev m:: 62.8 Primary Name:: BH 1 Concession:: Municipality: Static Water Level:: 2.4 Sec. Water Use::					

Map Key	Number of Records	Direction/ Distance (m)	Elevation (m)	Site	DB
<b>--Details--</b>					
Stratum ID:	218576740			Top Depth(m):	0.0
Bottom Depth(m):	0.1			Stratum Desc:	Concrete
Stratum ID:	218576741			Top Depth(m):	0.1
Bottom Depth(m):	2.1			Stratum Desc:	Grey Fill-Misc Sand - Gravel
Stratum ID:	218576742			Top Depth(m):	2.1
Bottom Depth(m):	2.2			Stratum Desc:	Concrete
Stratum ID:	218576743			Top Depth(m):	2.2
Bottom Depth(m):	2.6			Stratum Desc:	Grey Bedrock Limestone
Stratum ID:	218576744			Top Depth(m):	2.6
Bottom Depth(m):	5.2			Stratum Desc:	Grey Bedrock Limestone
<b>133</b>	<b>1 of 1</b>	<b>NE/183.1</b>	<b>64.3</b>	<b>ON</b>	<b>BORE</b>
Borehole ID:	807356			Type:	Borehole
Use:	Geotechnical/Geological Investigation			Status::	
Drill Method::	Rotary (conventional)			UTM Zone::	18
Easting::	445759.42			Northing::	5030671.55
Location Accuracy::				Orig. Ground Elev m::	63.5
Elev. Reliability Note::				DEM Ground Elev m::	63.1
Total Depth m::	4.8			Primary Name::	BH 2
Township::				Concession::	
Lot::				Municipality:	
Completion Date::	03-OCT-1989			Static Water Level::	-999.9
Primary Water Use::				Sec. Water Use::	
<b>--Details--</b>					
Stratum ID:	218592556			Top Depth(m):	0.0
Bottom Depth(m):	0.2			Stratum Desc:	Asphalt
Stratum ID:	218592557			Top Depth(m):	0.2
Bottom Depth(m):	0.9			Stratum Desc:	Compact Crushed Stone
Stratum ID:	218592558			Top Depth(m):	0.9
Bottom Depth(m):	2.0			Stratum Desc:	Brown Loose Fill-Misc Sand With: Brk Frag W Cob W Constr Debris
Stratum ID:	218592559			Top Depth(m):	2.0
Bottom Depth(m):	2.1			Stratum Desc:	Limestone
Stratum ID:	218592560			Top Depth(m):	2.1
Bottom Depth(m):	4.8			Stratum Desc:	Dark Grey Bedrock Limestone AGRILLACEOUS
<b>134</b>	<b>1 of 1</b>	<b>NE/183.5</b>	<b>64.3</b>	<b>ON</b>	<b>BORE</b>
Borehole ID:	807353			Type:	Borehole
Use:	Geotechnical/Geological Investigation			Status::	
Drill Method::	Rotary (conventional)			UTM Zone::	18
Easting::	445757.58			Northing::	5030675.08
Location Accuracy::				Orig. Ground Elev m::	63.6
Elev. Reliability Note::				DEM Ground Elev m::	63.1
Total Depth m::	3.8			Primary Name::	BH 1
Township::				Concession::	

Map Key	Number of Records	Direction/ Distance (m)	Elevation (m)	Site	DB
<hr/>					
Lot::				Municipality:	
Completion Date::	03-OCT-1989			Static Water Level::	-999.9
Primary Water Use::				Sec. Water Use::	
--Details--					
Stratum ID:	218592540			Top Depth(m):	0.0
Bottom Depth(m):	0.1			Stratum Desc:	Asphalt
Stratum ID:	218592541			Top Depth(m):	0.1
Bottom Depth(m):	0.3			Stratum Desc:	Compact Fill-Misc GRANULAR 'A'
Stratum ID:	218592542			Top Depth(m):	0.3
Bottom Depth(m):	1.9			Stratum Desc:	Limestone BLOCK WALL
Stratum ID:	218592543			Top Depth(m):	1.9
Bottom Depth(m):	2.4			Stratum Desc:	Bedrock Limestone AGRILLACEOUS
Stratum ID:	218592544			Top Depth(m):	2.4
Bottom Depth(m):	3.8			Stratum Desc:	Dark Grey Bedrock Limestone AGRILLACEOUS
<hr/>					
<a href="#">135</a>	1 of 1	S/184.1	75.6	54 Elgin Street Ottawa ON K1P 5K6	EHS
Postal Code:					
City:					
Address2:					
Address1:					
Provstate:					
Order No.:	20030718004				
Addit. Info Ordered::					
Report Date:	7/24/03				
Report Type:	Basic Report				
Search Radius (km):	0.25				
<hr/>					
<a href="#">136</a>	1 of 1	SSW/184.1	78.3	ON	BORE
Borehole ID:	804109			Type:	Borehole
Use:	Geotechnical/Geological Investigation			Status::	
Drill Method::	Rotary (conventional)			UTM Zone::	18
Easting::	445528.95			Northing::	5030223.91
Location Accuracy::				Orig. Ground Elev m::	77.2
Elev. Reliability Note::				DEM Ground Elev m::	75.8
Total Depth m::	2.4			Primary Name::	BH.86M2
Township::				Concession::	
Lot::				Municipality:	
Completion Date::	05-JAN-1986			Static Water Level::	-999.9
Primary Water Use::				Sec. Water Use::	
--Details--					
Stratum ID:	218579307			Top Depth(m):	0.0
Bottom Depth(m):	0.1			Stratum Desc:	Concrete
Stratum ID:	218579308			Top Depth(m):	0.1
Bottom Depth(m):	0.3			Stratum Desc:	Grey Crushed Stone
Stratum ID:	218579309			Top Depth(m):	0.3
Bottom Depth(m):	1.8			Stratum Desc:	Brown Loose to Compact Fill-Misc Sand With: Si W Gr

Map Key	Number of Records	Direction/ Distance (m)	Elevation (m)	Site	DB
<b>Stratum ID:</b>	218579310			<b>Top Depth(m):</b>	1.8
<b>Bottom Depth(m):</b>	2.4			<b>Stratum Desc:</b>	Brown Compact sand silt
<b>137</b>	1 of 1	<b>S/184.4</b>	<b>76.7</b>	<b>ON</b>	<b>BORE</b>
<b>Borehole ID:</b>	803083			<b>Type:</b>	Borehole
<b>Use:</b>	Geotechnical/Geological Investigation			<b>Status::</b>	
<b>Drill Method::</b>	Rotary (conventional)			<b>UTM Zone::</b>	18
<b>Easting::</b>	445588.61			<b>Northing::</b>	5030201.3
<b>Location Accuracy::</b>				<b>Orig. Ground Elev m::</b>	74.2
<b>Elev. Reliability Note::</b>				<b>DEM Ground Elev m::</b>	74.9
<b>Total Depth m::</b>	6			<b>Primary Name::</b>	BH 5
<b>Township::</b>				<b>Concession::</b>	
<b>Lot::</b>				<b>Municipality:</b>	
<b>Completion Date::</b>	20-MAR-1985			<b>Static Water Level::</b>	-999.9
<b>Primary Water Use::</b>				<b>Sec. Water Use::</b>	
<b>--Details--</b>					
<b>Stratum ID:</b>	218574848			<b>Top Depth(m):</b>	0.1
<b>Bottom Depth(m):</b>	1.5			<b>Stratum Desc:</b>	Grey Limestone BLOCK MASONRY
<b>Stratum ID:</b>	218574849			<b>Top Depth(m):</b>	1.5
<b>Bottom Depth(m):</b>	4.1			<b>Stratum Desc:</b>	Grey-Brown Compact to Dense Till Silt - Sand With: Gr W Cob
<b>Stratum ID:</b>	218574850			<b>Top Depth(m):</b>	4.1
<b>Bottom Depth(m):</b>	6.0			<b>Stratum Desc:</b>	Grey Bedrock Limestone
<b>Stratum ID:</b>	218574847			<b>Top Depth(m):</b>	0.0
<b>Bottom Depth(m):</b>	0.1			<b>Stratum Desc:</b>	Concrete
<b>138</b>	1 of 1	<b>W/184.9</b>	<b>87.7</b>	<b>ON</b>	<b>BORE</b>
<b>Borehole ID:</b>	800849			<b>Type:</b>	Borehole
<b>Use:</b>	Geotechnical/Geological Investigation			<b>Status::</b>	
<b>Drill Method::</b>	Hollow stem auger			<b>UTM Zone::</b>	18
<b>Easting::</b>	445322.78			<b>Northing::</b>	5030469.72
<b>Location Accuracy::</b>				<b>Orig. Ground Elev m::</b>	87
<b>Elev. Reliability Note::</b>				<b>DEM Ground Elev m::</b>	83.9
<b>Total Depth m::</b>	2.3			<b>Primary Name::</b>	AH 6
<b>Township::</b>				<b>Concession::</b>	
<b>Lot::</b>				<b>Municipality:</b>	
<b>Completion Date::</b>	28-MAR-1979			<b>Static Water Level::</b>	-999.9
<b>Primary Water Use::</b>				<b>Sec. Water Use::</b>	
<b>--Details--</b>					
<b>Stratum ID:</b>	218565798			<b>Top Depth(m):</b>	0.0
<b>Bottom Depth(m):</b>	0.2			<b>Stratum Desc:</b>	Topsoil
<b>Stratum ID:</b>	218565799			<b>Top Depth(m):</b>	0.2
<b>Bottom Depth(m):</b>	1.4			<b>Stratum Desc:</b>	Dark Brown Fill-Misc sand silt With: Gr W Brk Frag W Constr Debris
<b>Stratum ID:</b>	218565800			<b>Top Depth(m):</b>	1.4
<b>Bottom Depth(m):</b>	2.3			<b>Stratum Desc:</b>	Brown Till sand silt

Map Key	Number of Records	Direction/ Distance (m)	Elevation (m)	Site	DB
<a href="#">139</a>	1 of 1	S/186.1	77.1	ON	BORE
<b>Borehole ID:</b>		803081	<b>Type:</b>		Borehole
<b>Use:</b>		Geotechnical/Geological Investigation	<b>Status::</b>		
<b>Drill Method::</b>		Rotary (conventional)	<b>UTM Zone::</b>		18
<b>Easting::</b>		445567.58	<b>Northing::</b>		5030204.69
<b>Location Accuracy::</b>			<b>Orig. Ground Elev m::</b>		75.4
<b>Elev. Reliability Note::</b>			<b>DEM Ground Elev m::</b>		75.7
<b>Total Depth m::</b>		5.6	<b>Primary Name::</b>		BH 4
<b>Township::</b>			<b>Concession::</b>		
<b>Lot::</b>			<b>Municipality:</b>		
<b>Completion Date::</b>		19-MAR-1985	<b>Static Water Level::</b>		-999.9
<b>Primary Water Use::</b>			<b>Sec. Water Use::</b>		
<b>--Details--</b>					
<b>Stratum ID:</b>		218574840	<b>Top Depth(m):</b>		0.0
<b>Bottom Depth(m):</b>		0.1	<b>Stratum Desc:</b>		Concrete
<b>Stratum ID:</b>		218574841	<b>Top Depth(m):</b>		0.1
<b>Bottom Depth(m):</b>		1.0	<b>Stratum Desc:</b>		Grey Limestone BLOCK MASONRY
<b>Stratum ID:</b>		218574842	<b>Top Depth(m):</b>		1.0
<b>Bottom Depth(m):</b>		4.0	<b>Stratum Desc:</b>		Grey-Brown Compact to Dense Till Silt - Sand With: Gr W Cob W Blds Trace: Cl
<b>Stratum ID:</b>		218574843	<b>Top Depth(m):</b>		4.0
<b>Bottom Depth(m):</b>		5.6	<b>Stratum Desc:</b>		Grey Bedrock Limestone
<a href="#">140</a>	1 of 1	E/186.9	64.7	OC Transpo<UNOFFICIAL> Rideau Street westbound @ Rideau Centre<UNOFFICIAL> Ottawa ON	SPL
<b>Ref NO:</b>		4410-6D3RYE			
<b>Contaminant Code:</b>					
<b>Contaminant Name:</b>		POWER STEARING FLUID			
<b>Contaminant Quantity:</b>					
<b>Incident Cause::</b>		Pipe Or Hose Leak			
<b>Incident Dt:</b>		6/5/2005			
<b>Incident Reason::</b>		Equipment Failure			
<b>Incident Summary::</b>		OC Transpo, steering fluid to c/b			
<b>MOE Reported Dt:</b>		6/5/2005			
<b>Environmental Impact::</b>		Not Anticipated			
<b>Nature of Impact::</b>					
<b>Receiving Medium::</b>		Water			
<b>SAC Action Class:</b>		Spills to Watercourses			
<b>Sector Source Type:</b>		Other Motor Vehicle			
<b>Site Municipality:</b>		Ottawa			
<a href="#">141</a>	1 of 1	NNE/187.0	64.0	ON	BORE
<b>Borehole ID:</b>		807364	<b>Type:</b>		Borehole
<b>Use:</b>		Geotechnical/Geological Investigation	<b>Status::</b>		
<b>Drill Method::</b>		Rotary (conventional)	<b>UTM Zone::</b>		18
<b>Easting::</b>		445743.24	<b>Northing::</b>		5030698.35
<b>Location Accuracy::</b>			<b>Orig. Ground Elev m::</b>		61
<b>Elev. Reliability Note::</b>			<b>DEM Ground Elev m::</b>		62.7
<b>Total Depth m::</b>		3.5	<b>Primary Name::</b>		BH 5
<b>Township::</b>			<b>Concession::</b>		
<b>Lot::</b>			<b>Municipality:</b>		

Map Key	Number of Records	Direction/ Distance (m)	Elevation (m)	Site	DB
Completion Date::		04-OCT-1989		Static Water Level::	-999.9
Primary Water Use::				Sec. Water Use::	
--Details--					
Stratum ID:	218592604			Top Depth(m):	2.3
Bottom Depth(m):	3.5			Stratum Desc:	Dark Grey Bedrock Limestone AGRILLACEOUS
Stratum ID:	218592600			Top Depth(m):	0.0
Bottom Depth(m):	0.1			Stratum Desc:	Asphalt
Stratum ID:	218592601			Top Depth(m):	0.1
Bottom Depth(m):	0.4			Stratum Desc:	Compact Fill-Misc GRANULAR 'A'
Stratum ID:	218592602			Top Depth(m):	0.4
Bottom Depth(m):	2.0			Stratum Desc:	Brown Loose to Compact Fill-Misc Sand With: Brk Frag W Cob W Constr Debris
Stratum ID:	218592603			Top Depth(m):	2.0
Bottom Depth(m):	2.3			Stratum Desc:	Dark Grey Limestone AGRILLACEOUS

<a href="#">142</a>	1 of 1	NE/188.5	64.3	20-24 York St, 28 York St & 33 George St Ottawa ON	EHS
Postal Code:					
City:					
Address2:					
Address1:					
Provstate:					
Order No.:	20051122011				
Addit. Info Ordered::					
Report Date:	11/30/2005				
Report Type:	Custom Report				
Search Radius (km):	0.25				

<a href="#">143</a>	1 of 1	N/189.1	64.7	ON	BORE
Borehole ID:	803510			Type:	Borehole
Use:	Geotechnical/Geological Investigation			Status::	
Drill Method::	Rotary (conventional)			UTM Zone::	18
Easting::	445588.18			Northing::	5030759.23
Location Accuracy::				Orig. Ground Elev m::	64
Elev. Reliability Note::				DEM Ground Elev m::	63.2
Total Depth m::	4.9			Primary Name::	BH 3
Township::				Concession::	
Lot::				Municipality:	
Completion Date::	18-MAR-1983			Static Water Level::	2.1
Primary Water Use::				Sec. Water Use::	
<b>--Details--</b>					
Stratum ID:	218576778			Top Depth(m):	0.0
Bottom Depth(m):	0.1			Stratum Desc:	Concrete
Stratum ID:	218576779			Top Depth(m):	0.1
Bottom Depth(m):	1.7			Stratum Desc:	Grey Fill-Misc Gravel With: Sa W Cob
Stratum ID:	218576780			Top Depth(m):	1.7
Bottom Depth(m):	2.0			Stratum Desc:	Grey Bedrock Limestone
Stratum ID:	218576781			Top Depth(m):	2.0

Map Key	Number of Records	Direction/ Distance (m)	Elevation (m)	Site	DB
Bottom Depth(m):	4.9			Stratum Desc:	Grey Bedrock Limestone
<a href="#">144</a>	1 of 1	N/190.0	64.1	ON	BORE
Borehole ID:	804061			Type:	Borehole
Use:	Geotechnical/Geological Investigation			Status::	
Drill Method::	Hollow stem auger			UTM Zone::	18
Easting::	445653.34			Northing::	5030755.02
Location Accuracy::				Orig. Ground Elev m::	63.3
Elev. Reliability Note::				DEM Ground Elev m::	63.1
Total Depth m::	6.6			Primary Name::	BH.5
Township::				Concession::	
Lot::				Municipality:	
Completion Date::	30-OCT-1986			Static Water Level::	-999.9
Primary Water Use::				Sec. Water Use::	
<b>--Details--</b>					
Stratum ID:	218579121			Top Depth(m):	0.0
Bottom Depth(m):	0.1			Stratum Desc:	Base
Stratum ID:	218579122			Top Depth(m):	0.1
Bottom Depth(m):	0.1			Stratum Desc:	Crushed Stone STONE DUST
Stratum ID:	218579123			Top Depth(m):	0.1
Bottom Depth(m):	2.0			Stratum Desc:	Compact to Loose Fill-Misc Sand With: Brk Frag W Org M
Stratum ID:	218579124			Top Depth(m):	2.0
Bottom Depth(m):	6.6			Stratum Desc:	Grey Bedrock Limestone
<a href="#">145</a>	1 of 2	NNE/191.2	64.0	GWL Realty Advisors Inc. 20 and 24 York St Ottawa ON	CA
Certificate #:	1906-7NPS9X				
Application Year:	2009				
Issue Date:	1/27/2009				
Approval Type:	Air				
Status:	Approved				
Application Type:					
Client Name::					
Client Address::					
Client City::					
Client Postal Code::					
Project Description::					
Contaminants::					
Emission Control::					
<a href="#">145</a>	2 of 2	NNE/191.2	64.0	20 And 24 York St Ottawa ON	EHS
Postal Code:					
City:					
Address2:					
Address1:					
Provstate:					
Order No.:	20120709036				
Addit. Info Ordered::					
Report Date:	18-JUL-12				

Map Key	Number of Records	Direction/ Distance (m)	Elevation (m)	Site	DB
Report Type:		Standard Report			
Search Radius (km):		.25			
<a href="#">146</a>	1 of 1	S/192.4	76.7	ON	BORE
Borehole ID:		803069	Type:		Borehole
Use:		Geotechnical/Geological Investigation	Status::		
Drill Method::		Hollow stem auger	UTM Zone::		18
Easting::		445571.25	Northing::		5030197.12
Location Accuracy::			Orig. Ground Elev m::		75.6
Elev. Reliability Note::			DEM Ground Elev m::		75.3
Total Depth m::		15.7	Primary Name::		BH 1
Township::			Concession::		
Lot::			Municipality:		
Completion Date::		18-MAR-1985	Static Water Level::		4.7
Primary Water Use::			Sec. Water Use::		
--Details--					
Stratum ID:		218574789	Top Depth(m):		0.0
Bottom Depth(m):		0.1	Stratum Desc:		Base
Stratum ID:		218574790	Top Depth(m):		0.1
Bottom Depth(m):		0.9	Stratum Desc:		Brown Fill-Misc Sand - Gravel
Stratum ID:		218574791	Top Depth(m):		0.9
Bottom Depth(m):		1.4	Stratum Desc:		Brown Silt - Sand
Stratum ID:		218574792	Top Depth(m):		1.4
Bottom Depth(m):		4.1	Stratum Desc:		Grey-Brown Compact to Dense Till Silt - Sand With: Gr W Cob Trace: Cl
Stratum ID:		218574793	Top Depth(m):		4.1
Bottom Depth(m):		15.7	Stratum Desc:		Grey Bedrock Limestone
<a href="#">147</a>	1 of 1	S/192.5	76.1	ON	BORE
Borehole ID:		803089	Type:		Borehole
Use:		Geotechnical/Geological Investigation	Status::		
Drill Method::		Rotary (conventional)	UTM Zone::		18
Easting::		445590.8	Northing::		5030192.76
Location Accuracy::			Orig. Ground Elev m::		73.3
Elev. Reliability Note::			DEM Ground Elev m::		74.6
Total Depth m::		4.7	Primary Name::		BH 7
Township::			Concession::		
Lot::			Municipality:		
Completion Date::		21-MAR-1985	Static Water Level::		-999.9
Primary Water Use::			Sec. Water Use::		
--Details--					
Stratum ID:		218574869	Top Depth(m):		0.0
Bottom Depth(m):		0.2	Stratum Desc:		Concrete
Stratum ID:		218574870	Top Depth(m):		0.2
Bottom Depth(m):		0.2	Stratum Desc:		Crushed Stone
Stratum ID:		218574871	Top Depth(m):		0.2
Bottom Depth(m):		0.5	Stratum Desc:		Concrete With: Brk Frag FAIRLY SOUND VERY POROUS CONCRETE WITH LARGE LIMESTONE AND BRICK COARSE



Map Key	Number of Records	Direction/ Distance (m)	Elevation (m)	Site	DB
					AGGREGATE
<b>Stratum ID:</b> <b>Bottom Depth(m):</b>	218574872 1.0			<b>Top Depth(m):</b> <b>Stratum Desc:</b>	0.5 Brown Compact Silt - Sand
<b>Stratum ID:</b> <b>Bottom Depth(m):</b>	218574873 3.0			<b>Top Depth(m):</b> <b>Stratum Desc:</b>	1.0 Grey-Brown Compact Till Silt - Sand With: Gr Trace: Cl
<b>Stratum ID:</b> <b>Bottom Depth(m):</b>	218574874 4.7			<b>Top Depth(m):</b> <b>Stratum Desc:</b>	3.0 Grey Bedrock Limestone

<a href="#">148</a>	1 of 1	NE/192.5	64.3	42 YORK STREET OTTAWA ON K1N 5S6	HINC
<b>External File Num:</b> FS INC 0902-00955					
<b>Date of Occurrence:</b> 2/18/2009					
<b>Fuel Occurrence Type:</b> CO Release					
<b>Fuel Type Involved:</b> Natural Gas					
<b>Status Desc::</b> Completed - Causal Analysis(End)					
<b>Job Type Desc::</b> Incident/Near-Miss Occurrence (FS)					
<b>Oper. Type Involved::</b> Commercial (e.g. restaurant, business unit, etc)					
<b>Service Interruptions::</b> No					
<b>Property Damage::</b> No					
<b>Fuel Life Cycle Stage::</b> Utilization					
<b>Root Cause::</b> Root Cause: Equipment/Material/Component:No Procedures:No Maintenance:Yes Design:Yes Training:Yes Management:Yes Human Factors:Yes					
<b>Reported Details::</b> Lafayette House					
<b>Fuel Category::</b> Unknown					
<b>Occurrence Type::</b> Incident					
<b>Affiliation::</b> Emergency Services (Fire, Police,etc)					
<b>County Name::</b> Ottawa					
<b>Approx. Quant. Rel::</b>					
<b>Nearby body of water::</b>					
<b>Enter Drainage Syst::</b>					
<b>Approx. Quant. Unit::</b>					
<b>Environmental Impact::</b>					

<a href="#">149</a>	1 of 1	NE/192.8	64.1	ON	BORE
<b>Borehole ID:</b> 807358					
<b>Use:</b> Geotechnical/Geological Investigation					
<b>Drill Method::</b> Other Method					
<b>Easting::</b> 445758.84					
<b>Location Accuracy::</b>					
<b>Elev. Reliability Note::</b>					
<b>Total Depth m::</b> 3.5					
<b>Township::</b>					
<b>Lot::</b>					
<b>Completion Date::</b> 03-OCT-1989					
<b>Primary Water Use::</b>					
<b>Type:</b> Borehole					
<b>Status::</b>					
<b>UTM Zone::</b> 18					
<b>Northing::</b> 5030689.06					
<b>Orig. Ground Elev m::</b> 63.8					
<b>DEM Ground Elev m::</b> 62.9					
<b>Primary Name::</b> BH 3					
<b>Concession::</b>					
<b>Municipality:</b>					
<b>Static Water Level::</b> -999.9					
<b>Sec. Water Use::</b>					
<b>--Details--</b>					
<b>Stratum ID:</b> <b>Bottom Depth(m):</b>	218592564 0.1			<b>Top Depth(m):</b> <b>Stratum Desc:</b>	0.0 Brown Topsoil Sand
<b>Stratum ID:</b> <b>Bottom Depth(m):</b>	218592565 3.1			<b>Top Depth(m):</b> <b>Stratum Desc:</b>	0.1 Brown Loose Fill-Misc Sand With: Si
<b>Stratum ID:</b>	218592566			<b>Top Depth(m):</b>	3.1

Map Key	Number of Records	Direction/ Distance (m)	Elevation (m)	Site	DB
Bottom Depth(m):	3.5			Stratum Desc:	Dark Grey Compact Fill-Misc Silt - Sand With: Gr
<a href="#">150</a>	1 of 1	S/193.2	77.1	ON	BORE
Borehole ID:	803079			Type:	Borehole
Use:	Geotechnical/Geological Investigation			Status::	
Drill Method::	Rotary (conventional)			UTM Zone::	18
Easting::	445561.2			Northing::	5030199.31
Location Accuracy::				Orig. Ground Elev m::	74.7
Elev. Reliability Note::				DEM Ground Elev m::	75.7
Total Depth m::	3.6			Primary Name::	BH 3
Township::				Concession::	
Lot::				Municipality:	
Completion Date::	18-MAR-1985			Static Water Level::	-999.9
Primary Water Use::				Sec. Water Use::	
--Details--					
Stratum ID:	218574832			Top Depth(m):	0.0
Bottom Depth(m):	0.1			Stratum Desc:	Concrete
Stratum ID:	218574833			Top Depth(m):	0.1
Bottom Depth(m):	2.2			Stratum Desc:	Grey-Brown Compact to Dense Till Silt - Sand With: Gr W Cob Trace: Cl
Stratum ID:	218574834			Top Depth(m):	2.2
Bottom Depth(m):	3.6			Stratum Desc:	Grey Bedrock Limestone
<a href="#">151</a>	1 of 1	ESE/193.5	67.5	ON	BORE
Borehole ID:	613481			Type:	Borehole
Use:				Status::	
Drill Method::				UTM Zone::	18
Easting::	445891			Northing::	5030402
Location Accuracy::				Orig. Ground Elev m::	71.6
Elev. Reliability Note::				DEM Ground Elev m::	66
Total Depth m::	-999			Primary Name::	
Township::				Concession::	
Lot::				Municipality:	
Completion Date::				Static Water Level::	13.7
Primary Water Use::				Sec. Water Use::	
--Details--					
Stratum ID:	218395322			Top Depth(m):	0.0
Bottom Depth(m):	3.7			Stratum Desc:	CLAY. SOFT.
Stratum ID:	218395323			Top Depth(m):	3.7
Bottom Depth(m):	9.8			Stratum Desc:	CLAY. SOFT.
Stratum ID:	218395324			Top Depth(m):	9.8
Bottom Depth(m):	10.7			Stratum Desc:	CLAY. LOOSE.
Stratum ID:	218395325			Top Depth(m):	10.7
Bottom Depth(m):	11.6			Stratum Desc:	CLAY. FIRM.
Stratum ID:	218395326			Top Depth(m):	11.6
Bottom Depth(m):	36.6			Stratum Desc:	SAND. COMPACT.
Stratum ID:	218395327			Top Depth(m):	36.6

Map Key	Number of Records	Direction/ Distance (m)	Elevation (m)	Site	DB
<b>Bottom Depth(m):</b>				<b>Stratum Desc:</b>	BEDROCK. WATER STABLE AT 190.0 FEET.NSE. UNSPECIFIED. DENSE. ROCK. WEATHERED. BEDROCK. 0
<a href="#">152</a>	1 of 1	N/193.7	64.8	ON	BORE
<b>Borehole ID:</b>		803514		<b>Type:</b>	Borehole
<b>Use:</b>		Geotechnical/Geological Investigation		<b>Status::</b>	
<b>Drill Method::</b>		Rotary (conventional)		<b>UTM Zone::</b>	18
<b>Easting::</b>		445599.46		<b>Northing::</b>	5030764.52
<b>Location Accuracy::</b>				<b>Orig. Ground Elev m::</b>	62
<b>Elev. Reliability Note::</b>				<b>DEM Ground Elev m::</b>	62.9
<b>Total Depth m::</b>		3.6		<b>Primary Name::</b>	BH 4
<b>Township::</b>				<b>Concession::</b>	
<b>Lot::</b>				<b>Municipality:</b>	
<b>Completion Date::</b>		22-MAR-1983		<b>Static Water Level::</b>	-999.9
<b>Primary Water Use::</b>				<b>Sec. Water Use::</b>	
<b>--Details--</b>					
<b>Stratum ID:</b>		218576795		<b>Top Depth(m):</b>	0.0
<b>Bottom Depth(m):</b>		0.2		<b>Stratum Desc:</b>	Brown Fill-Misc sand silt
<b>Stratum ID:</b>		218576796		<b>Top Depth(m):</b>	0.2
<b>Bottom Depth(m):</b>		0.3		<b>Stratum Desc:</b>	Bedrock Limestone
<b>Stratum ID:</b>		218576797		<b>Top Depth(m):</b>	0.3
<b>Bottom Depth(m):</b>		3.6		<b>Stratum Desc:</b>	Grey Bedrock Limestone
<a href="#">153</a>	1 of 2	NNE/194.0	64.2	Feder of Cdn Municipalities 24 Clarence St Ottawa ON K1N 5P3	SCT
<b>Established:</b>		01-DEC-01			
<b>Plant Size (ft²):</b>					
<b>Employment:</b>					
<b>--Details--</b>					
<b>Description:</b>		Business Associations			
<b>SIC/NAICS Code:</b>		813910			
<b>Description:</b>		Business Associations			
<b>SIC/NAICS Code:</b>		813910			
<b>Description:</b>		Civic and Social Organizations			
<b>SIC/NAICS Code:</b>		813410			
<a href="#">153</a>	2 of 2	NNE/194.0	64.2	Forum 24 Clarence St Ottawa ON K1N 5P3	SCT
<b>Established:</b>		1982			
<b>Plant Size (ft²):</b>					
<b>Employment:</b>		130			
<b>--Details--</b>					
<b>Description:</b>		Periodical Publishers			
<b>SIC/NAICS Code:</b>		511120			

Map Key	Number of Records	Direction/ Distance (m)	Elevation (m)	Site	DB
<a href="#">154</a>	1 of 1	W/195.5	87.9	ON	BORE
<b>Borehole ID:</b> 800840 <b>Use:</b> Geotechnical/Geological Investigation <b>Drill Method::</b> Hollow stem auger <b>Easting::</b> 445311.14 <b>Location Accuracy::</b> <b>Elev. Reliability Note::</b> <b>Total Depth m::</b> 3.3 <b>Township::</b> <b>Lot::</b> <b>Completion Date::</b> 26-MAR-1979 <b>Primary Water Use::</b>		<b>Type:</b> Borehole <b>Status::</b> <b>UTM Zone::</b> 18 <b>Northing::</b> 5030490.44 <b>Orig. Ground Elev m::</b> 87 <b>DEM Ground Elev m::</b> 80.1 <b>Primary Name::</b> BH 4 <b>Concession::</b> <b>Municipality:</b> <b>Static Water Level::</b> -999.9 <b>Sec. Water Use::</b>			
<b>--Details--</b>					
<b>Stratum ID:</b> 218565778 <b>Bottom Depth(m):</b> 0.1		<b>Top Depth(m):</b> 0.0 <b>Stratum Desc:</b> Topsoil			
<b>Stratum ID:</b> 218565779 <b>Bottom Depth(m):</b> 0.8		<b>Top Depth(m):</b> 0.1 <b>Stratum Desc:</b> Dark Brown Fill-Misc sand silt With: Gr Trace: Constr Debris Occasional: Brk Frag			
<b>Stratum ID:</b> 218565780 <b>Bottom Depth(m):</b> 2.0		<b>Top Depth(m):</b> 0.8 <b>Stratum Desc:</b> Brown Very Loose to Very Dense Till sand silt With: Gr Trace: Cl			
<b>Stratum ID:</b> 218565781 <b>Bottom Depth(m):</b> 3.3		<b>Top Depth(m):</b> 2.0 <b>Stratum Desc:</b> Grey Bedrock Limestone sound			
<a href="#">155</a>	1 of 1	SSW/197.1	78.7	ON	BORE
<b>Borehole ID:</b> 804110 <b>Use:</b> Geotechnical/Geological Investigation <b>Drill Method::</b> Rotary (conventional) <b>Easting::</b> 445516.1 <b>Location Accuracy::</b> <b>Elev. Reliability Note::</b> <b>Total Depth m::</b> 3.3 <b>Township::</b> <b>Lot::</b> <b>Completion Date::</b> 05-JAN-1987 <b>Primary Water Use::</b>		<b>Type:</b> Borehole <b>Status::</b> <b>UTM Zone::</b> 18 <b>Northing::</b> 5030216.65 <b>Orig. Ground Elev m::</b> 77.4 <b>DEM Ground Elev m::</b> 76.1 <b>Primary Name::</b> BH.86M3 <b>Concession::</b> <b>Municipality:</b> <b>Static Water Level::</b> -999.9 <b>Sec. Water Use::</b>			
<b>--Details--</b>					
<b>Stratum ID:</b> 218579311 <b>Bottom Depth(m):</b> 0.1		<b>Top Depth(m):</b> 0.0 <b>Stratum Desc:</b> Concrete			
<b>Stratum ID:</b> 218579312 <b>Bottom Depth(m):</b> 0.3		<b>Top Depth(m):</b> 0.1 <b>Stratum Desc:</b> Grey Crushed Stone			
<b>Stratum ID:</b> 218579313 <b>Bottom Depth(m):</b> 2.0		<b>Top Depth(m):</b> 0.3 <b>Stratum Desc:</b> Brown Compact Fill-Misc Silt - Sand With: Gr			
<b>Stratum ID:</b> 218579314 <b>Bottom Depth(m):</b> 3.3		<b>Top Depth(m):</b> 2.0 <b>Stratum Desc:</b> Brown Compact sand silt			

Map Key	Number of Records	Direction/ Distance (m)	Elevation (m)	Site	DB
<a href="#">156</a>	1 of 1	SSE/197.8	70.2	ON	BORE
<b>Borehole ID:</b>	613460			<b>Type:</b>	Borehole
<b>Use:</b>				<b>Status::</b>	
<b>Drill Method::</b>				<b>UTM Zone::</b>	18
<b>Easting::</b>	445761			<b>Northing::</b>	5030232
<b>Location Accuracy::</b>				<b>Orig. Ground Elev m::</b>	71.4
<b>Elev. Reliability Note::</b>				<b>DEM Ground Elev m::</b>	68.1
<b>Total Depth m::</b>	-999			<b>Primary Name::</b>	
<b>Township::</b>				<b>Concession::</b>	
<b>Lot::</b>				<b>Municipality:</b>	
<b>Completion Date::</b>	AUG-1965			<b>Static Water Level::</b>	9.1
<b>Primary Water Use::</b>				<b>Sec. Water Use::</b>	
<b>--Details--</b>					
<b>Stratum ID:</b>	218395252			<b>Top Depth(m):</b>	0.0
<b>Bottom Depth(m):</b>	8.4			<b>Stratum Desc:</b>	SILT.
<b>Stratum ID:</b>	218395253			<b>Top Depth(m):</b>	8.4
<b>Bottom Depth(m):</b>	11.9			<b>Stratum Desc:</b>	BOULDERS.
<b>Stratum ID:</b>	218395254			<b>Top Depth(m):</b>	11.9
<b>Bottom Depth(m):</b>				<b>Stratum Desc:</b>	BEDROCK. WATER STABLE AT 204.1 FEET. STIFF. CLAY. GREY, SOFT TO STIFF, FISSURED. CLAY. GREY, ST
<a href="#">157</a>	1 of 1	E/201.7	64.7	City of Ottawa EB on Rideau St, btw Colonel By Dr and Nicholas St Ottawa ON	SPL
<b>Ref NO:</b>	3680-8UNRV4				
<b>Contaminant Code:</b>	24				
<b>Contaminant Name:</b>	ETHYLENE GLYCOL (ANTIFREEZE)				
<b>Contaminant Quantity:</b>					
<b>Incident Cause::</b>					
<b>Incident Dt:</b>	26-MAY-12				
<b>Incident Reason::</b>					
<b>Incident Summary::</b>	OC Transpo: 10L radiator fluid to rd and CB				
<b>MOE Reported Dt:</b>	26-MAY-12				
<b>Environmental Impact::</b>	Not Anticipated				
<b>Nature of Impact::</b>	Surface Water Pollution				
<b>Receiving Medium::</b>	Sewage - Municipal/Private and Commercial				
<b>SAC Action Class:</b>	Watercourse Spills				
<b>Sector Source Type:</b>	Motor Vehicle				
<b>Site Municipality:</b>	Ottawa				
<a href="#">158</a>	1 of 1	S/204.0	75.2	ON	BORE
<b>Borehole ID:</b>	803085			<b>Type:</b>	Borehole
<b>Use:</b>	Geotechnical/Geological Investigation			<b>Status::</b>	
<b>Drill Method::</b>	Rotary (conventional)			<b>UTM Zone::</b>	18
<b>Easting::</b>	445597.59			<b>Northing::</b>	5030180.14
<b>Location Accuracy::</b>				<b>Orig. Ground Elev m::</b>	71.3
<b>Elev. Reliability Note::</b>				<b>DEM Ground Elev m::</b>	73.9
<b>Total Depth m::</b>	3.3			<b>Primary Name::</b>	BH 6
<b>Township::</b>				<b>Concession::</b>	
<b>Lot::</b>				<b>Municipality:</b>	
<b>Completion Date::</b>	21-MAR-1985			<b>Static Water Level::</b>	-999.9
<b>Primary Water Use::</b>				<b>Sec. Water Use::</b>	

Map Key	Number of Records	Direction/ Distance (m)	Elevation (m)	Site	DB
<b>--Details--</b>					
Stratum ID:	218574854			Top Depth(m):	0.0
Bottom Depth(m):	0.1			Stratum Desc:	Concrete
Stratum ID:	218574855			Top Depth(m):	0.1
Bottom Depth(m):	1.4			Stratum Desc:	Loose Fill-Misc Limestone COBBLES
Stratum ID:	218574856			Top Depth(m):	1.4
Bottom Depth(m):	3.3			Stratum Desc:	Grey Bedrock Limestone

<a href="#">159</a>	1 of 5	SSW/204.4	78.7	PUBLIC WORKS AND GOV'T SERVICES CANADA HOPE CHAMBERS BUILDING 63 SPARKS STREET OTTAWA ON K1P 5A6	GEN
<b>PO Box Num:</b> <b>Status:</b> <b>Country:</b> <b>Generator #:</b> ON1765007 <b>Approval Yrs::</b> 94,95,00,01 <b>SIC Code:</b> 8159 <b>SIC Description:</b> OTHER GEN. ADMIN.					
<b>--Details--</b>					
<b>Waste Code:</b>		112			
<b>Waste Description:</b>		ACID WASTE - HEAVY METALS			
<b>Waste Code:</b>		121			
<b>Waste Description:</b>		ALKALINE WASTES - HEAVY METALS			
<b>Waste Code:</b>		122			
<b>Waste Description:</b>		ALKALINE WASTES - OTHER METALS			
<b>Waste Code:</b>		146			
<b>Waste Description:</b>		OTHER SPECIFIED INORGANICS			
<b>Waste Code:</b>		243			
<b>Waste Description:</b>		PCB'S			

<a href="#">159</a>	2 of 5	SSW/204.4	78.7	PUBLIC WORKS AND GOV'T SERVICES CANADA 63 SPARKS STREET HOPE CHAMBERS BUILDING OTTAWA ON K1P 5A6	GEN
<b>PO Box Num:</b> <b>Status:</b> <b>Country:</b> <b>Generator #:</b> ON1765007 <b>Approval Yrs::</b> 96,97,98 <b>SIC Code:</b> 8159 <b>SIC Description:</b> OTHER GEN. ADMIN.					
<b>--Details--</b>					
<b>Waste Code:</b>		112			
<b>Waste Description:</b>		ACID WASTE - HEAVY METALS			
<b>Waste Code:</b>		121			

Map Key	Number of Records	Direction/ Distance (m)	Elevation (m)	Site	DB
<b>Waste Description:</b>		ALKALINE WASTES - HEAVY METALS			
<b>Waste Code:</b>		122			
<b>Waste Description:</b>		ALKALINE WASTES - OTHER METALS			
<b>Waste Code:</b>		146			
<b>Waste Description:</b>		OTHER SPECIFIED INORGANICS			
<b>Waste Code:</b>		243			
<b>Waste Description:</b>		PCB'S			
<a href="#">159</a>	3 of 5	SSW/204.4	78.7	<b>PUBLIC WORKS AND GOV'T SERVICES CANADA HOPE CHAMBERS BUILDING 63 SPARKS STREET_____ OTTAWA ON K1P 5A6</b>	<b>GEN</b>
<b>PO Box Num:</b>					
<b>Status:</b>					
<b>Country:</b>					
<b>Generator #:</b>		ON1765007			
<b>Approval Yrs.:</b>		99			
<b>SIC Code:</b>		8159			
<b>SIC Description:</b>		OTHER GEN. ADMIN.			
<b>--Details--</b>					
<b>Waste Code:</b>		112			
<b>Waste Description:</b>		ACID WASTE - HEAVY METALS			
<b>Waste Code:</b>		121			
<b>Waste Description:</b>		ALKALINE WASTES - HEAVY METALS			
<b>Waste Code:</b>		122			
<b>Waste Description:</b>		ALKALINE WASTES - OTHER METALS			
<b>Waste Code:</b>		146			
<b>Waste Description:</b>		OTHER SPECIFIED INORGANICS			
<b>Waste Code:</b>		243			
<b>Waste Description:</b>		PCB'S			
<a href="#">159</a>	4 of 5	SSW/204.4	78.7	<b>ARC PUBLICATIONS 63 SPARKS ST SUITE 800 OTTAWA ON K1P 5A6</b>	<b>SCT</b>
<b>Established:</b>		1989			
<b>Plant Size (ft²):</b>		0			
<b>Employment:</b>		0			
<b>--Details--</b>					
<b>Description:</b>		Periodical Publishers			
<b>SIC/NAICS Code:</b>		511120			
<b>Description:</b>		Database and Directory Publishers			
<b>SIC/NAICS Code:</b>		511140			
<a href="#">159</a>	5 of 5	SSW/204.4	78.7	<b>R.L. Dixon Ltd. 63 Sparks St Unit 100 Ottawa ON K1P 5A6</b>	<b>SCT</b>

Map Key	Number of Records	Direction/ Distance (m)	Elevation (m)	Site	DB
<hr/>					
Established:		1936			
Plant Size (ft²):					
Employment:		6			
<b>--Details--</b>					
Description:		Jewellery and Silverware Manufacturing			
SIC/NAICS Code:		339910			
<hr/>					
<a href="#">160</a>	1 of 1	SSW/204.8	78.6	ON	BORE
Borehole ID:	804158			Type:	Borehole
Use:	Geotechnical/Geological Investigation			Status::	
Drill Method::	Rotary (conventional)			UTM Zone::	18
Easting::	445511.91			Northing::	5030210.23
Location Accuracy::				Orig. Ground Elev m::	78
Elev. Reliability Note::				DEM Ground Elev m::	76.2
Total Depth m::	1.2			Primary Name::	BH.86M26
Township::				Concession::	
Lot::				Municipality:	
Completion Date::	12-JAN-1987			Static Water Level::	-999.9
Primary Water Use::				Sec. Water Use::	
<b>--Details--</b>					
Stratum ID:	218579464			Top Depth(m):	0.0
Bottom Depth(m):	1.2			Stratum Desc:	Brown Compact Fill-Misc Silt - Sand With: Gr W Org M
<hr/>					
<a href="#">161</a>	1 of 1	S/205.4	75.2	Arnon Development Corporation Ltd. 61 Queen Street Ottawa ON K1P 5C4	GEN
PO Box Num:					
Status:					
Country:					
Generator #:	ON8412221				
Approval Yrs::	03,04,05				
SIC Code:	531310				
SIC Description:	Real Estate Property Managers				
<b>--Details--</b>					
Waste Code:	243				
Waste Description:	PCB'S				
<hr/>					
<a href="#">162</a>	1 of 1	SSE/206.1	71.3	53 Elgin St Ottawa ON K1P5B8	EHS
Postal Code:	K1P5B8				
City:	Ottawa				
Address2:					
Address1:	53 Elgin St				
Provstate:	ON				
Order No.:	20150428008				
Addit. Info Ordered::	City Directory				
Report Date:	04-MAY-15				
Report Type:	Standard Report				
Search Radius (km):	.25				



Map Key	Number of Records	Direction/ Distance (m)	Elevation (m)	Site	DB
<a href="#">163</a>	1 of 1	SSW/207.3	77.5	ON	BORE
<b>Borehole ID:</b>	613452			<b>Type:</b>	Borehole
<b>Use:</b>				<b>Status::</b>	
<b>Drill Method::</b>				<b>UTM Zone::</b>	18
<b>Easting::</b>	445541			<b>Northing::</b>	5030192
<b>Location Accuracy::</b>				<b>Orig. Ground Elev m::</b>	75.1
<b>Elev. Reliability Note::</b>				<b>DEM Ground Elev m::</b>	75
<b>Total Depth m::</b>	-999			<b>Primary Name::</b>	
<b>Township::</b>				<b>Concession::</b>	
<b>Lot::</b>				<b>Municipality:</b>	
<b>Completion Date::</b>				<b>Static Water Level::</b>	1.2
<b>Primary Water Use::</b>				<b>Sec. Water Use::</b>	
<b>--Details--</b>					
<b>Stratum ID:</b>	218395217			<b>Top Depth(m):</b>	0.0
<b>Bottom Depth(m):</b>	2.3			<b>Stratum Desc:</b>	FILL.
<b>Stratum ID:</b>	218395218			<b>Top Depth(m):</b>	2.3
<b>Bottom Depth(m):</b>	3.0			<b>Stratum Desc:</b>	TILL. LOOSE, WATER STABLE AT 242.4 FEET.
<b>Stratum ID:</b>	218395219			<b>Top Depth(m):</b>	3.0
<b>Bottom Depth(m):</b>				<b>Stratum Desc:</b>	BEDROCK. STIFF TO STIFF,FISSURED. CLAY. GREY,STIFF,FISSURED. SILT. SILT. DENSE. UNSPECI
<a href="#">164</a>	1 of 1	WNW/211.3	44.4	ON	BORE
<b>Borehole ID:</b>	807402			<b>Type:</b>	Borehole
<b>Use:</b>	Geotechnical/Geological Investigation			<b>Status::</b>	
<b>Drill Method::</b>	Hollow stem auger			<b>UTM Zone::</b>	18
<b>Easting::</b>	445317.33			<b>Northing::</b>	5030582.81
<b>Location Accuracy::</b>				<b>Orig. Ground Elev m::</b>	42.4
<b>Elev. Reliability Note::</b>				<b>DEM Ground Elev m::</b>	42.1
<b>Total Depth m::</b>	9.1			<b>Primary Name::</b>	BH 1
<b>Township::</b>				<b>Concession::</b>	
<b>Lot::</b>				<b>Municipality:</b>	
<b>Completion Date::</b>	26-NOV-1991			<b>Static Water Level::</b>	-999.9
<b>Primary Water Use::</b>				<b>Sec. Water Use::</b>	
<b>--Details--</b>					
<b>Stratum ID:</b>	218592773			<b>Top Depth(m):</b>	0.0
<b>Bottom Depth(m):</b>	0.1			<b>Stratum Desc:</b>	Topsoil
<b>Stratum ID:</b>	218592774			<b>Top Depth(m):</b>	0.1
<b>Bottom Depth(m):</b>	3.7			<b>Stratum Desc:</b>	Dark Brown to Grey Loose to Compact Fill-Misc Silt - Sand With: Gr W Constr Debris Occasional: Cob
<b>Stratum ID:</b>	218592775			<b>Top Depth(m):</b>	3.7
<b>Bottom Depth(m):</b>	5.6			<b>Stratum Desc:</b>	Grey to Greenish Grey Loose Alluvium Silt - Sand Trace: Constr Debris
<b>Stratum ID:</b>	218592776			<b>Top Depth(m):</b>	5.6
<b>Bottom Depth(m):</b>	7.1			<b>Stratum Desc:</b>	Grey Bedrock Limestone Ottawa Formation
<b>Stratum ID:</b>	218592777			<b>Top Depth(m):</b>	7.1

Map Key	Number of Records	Direction/ Distance (m)	Elevation (m)	Site	DB
Bottom Depth(m):	9.1			Stratum Desc:	Grey Bedrock Limestone Ottawa Formation
<a href="#">165</a>	1 of 1	S/211.9	75.2	ON	BORE
Borehole ID:	803074			Type:	Borehole
Use:	Geotechnical/Geological Investigation			Status::	
Drill Method::	Hollow stem auger			UTM Zone::	18
Easting::	445589.25			Northing::	5030173.29
Location Accuracy::				Orig. Ground Elev m::	74.6
Elev. Reliability Note::				DEM Ground Elev m::	73.8
Total Depth m::	15			Primary Name::	BH 2
Township::				Concession::	
Lot::				Municipality:	
Completion Date::	20-MAR-1985			Static Water Level::	5.2
Primary Water Use::				Sec. Water Use::	
<b>--Details--</b>					
Stratum ID:	218574810			Top Depth(m):	0.0
Bottom Depth(m):	0.1			Stratum Desc:	Asphalt
Stratum ID:	218574811			Top Depth(m):	0.1
Bottom Depth(m):	0.2			Stratum Desc:	Crushed Stone
Stratum ID:	218574812			Top Depth(m):	0.2
Bottom Depth(m):	1.2			Stratum Desc:	Brown Fill-Misc sand silt With: Cob W Blds Trace: Brk Frag
Stratum ID:	218574813			Top Depth(m):	1.2
Bottom Depth(m):	2.1			Stratum Desc:	Brown Compact Silt - Sand
Stratum ID:	218574814			Top Depth(m):	2.1
Bottom Depth(m):	3.3			Stratum Desc:	Grey-Brown Compact Till Silt - Sand With: Gr W Cob Trace: Cl
Stratum ID:	218574815			Top Depth(m):	3.3
Bottom Depth(m):	3.4			Stratum Desc:	Bedrock Limestone
Stratum ID:	218574816			Top Depth(m):	3.4
Bottom Depth(m):	15.0			Stratum Desc:	Grey Bedrock Limestone
<a href="#">166</a>	1 of 1	N/212.8	65.0	U.S. EMBASSY 400 SUSSEX DR./YORK ST. OTTAWA CITY ON	CA
Certificate #:	3-0340-97-				
Application Year:	97				
Issue Date:	4/23/1997				
Approval Type:	Municipal sewage				
Status:	Approved				
Application Type:					
Client Name::					
Client Address::					
Client City::					
Client Postal Code::					
Project Description::					
Contaminants::					
Emission Control::					

Map Key	Number of Records	Direction/ Distance (m)	Elevation (m)	Site	DB
<a href="#">167</a>	1 of 1	N/213.1	64.2	OTTAWA ON	<a href="#">WWIS</a>
<div> <div> Well ID: 7249248  Construction Date::  Primary Water Use:: Test Hole  Sec. Water Use:: Monitoring  Final Well Status:: Observation Wells  Specific Capacity::  Municipality: NEPEAN TOWNSHIP  County: OTTAWA-CARLETON </div> <div> Lot:  Concession:  Concession Name:  Easting NAD83::  Northing NAD83::  Zone::  UTM Reliability:: </div> </div>					
<b>Bore Hole Information</b>					
--					
Bore Hole ID: 1005713299					
DP2BR:					
Code OB:					
Code OB Description:					
Open Hole:					
Date Completed: 04-SEP-15					
Remarks:					
Zone: 18					
East 83: 445601					
North 83: 5030784					
UTMRC: 4					
UTMRC Description: margin of error : 30 m - 100 m					
Location Method: wwr					
Org CS: UTM83					
Elevation:					
Elevrc:					
Elevrc Description:					
Location Source Date:					
Source Revision Comment:					
Improvement Location Source:					
Improvement Location Method:					
Supplier Comment:					
Spatial Status:					
--					
<b>Overburden and Bedrock</b>					
<b>Materials Interval</b>					
--					
Formation ID: 1005762791					
Layer: 1					
General Color: BROWN					
Most Common Material: GRAVEL					
Other Materials: FILL					
Other Materials:					
Formation Top Depth: 0					
Formation End Depth: 2.44					
Formation End Depth UOM: m					
--					
Formation ID: 1005762792					
Layer: 2					
General Color: GREY					
Most Common Material: LIMESTONE					
Other Materials: HARD					
Other Materials:					
Formation Top Depth: 2.44					
Formation End Depth: 6.1					
Formation End Depth UOM: m					
--					
<b>Annular Space/Abandonment</b>					
<b>Sealing Record</b>					
--					
Plug ID: 1005762801					
Layer: 1					

<b>Map Key</b>	<b>Number of Records</b>	<b>Direction/ Distance (m)</b>	<b>Elevation (m)</b>	<b>Site</b>	<b>DB</b>
<b>Plug From:</b>		0			
<b>Plug To:</b>		.31			
<b>Plug Depth UOM:</b>		m			
--		--			
<b>Plug ID:</b>		1005762802			
<b>Layer:</b>		2			
<b>Plug From:</b>		.31			
<b>Plug To:</b>		2.85			
<b>Plug Depth UOM:</b>		m			
--		--			
<b>Plug ID:</b>		1005762803			
<b>Layer:</b>		3			
<b>Plug From:</b>		2.85			
<b>Plug To:</b>		6.1			
<b>Plug Depth UOM:</b>		m			
--		--			
<b>Method of Construction &amp; Well Use</b>					
--		--			
<b>Method Construction ID:</b>		1005762800			
<b>Method Construction Code:</b>		7			
<b>Method Construction:</b>		Diamond			
<b>Other Method Construction:</b>					
--		--			
<b>Pipe Information</b>					
--		--			
<b>Pipe ID:</b>		1005762790			
<b>Casing Number:</b>		0			
<b>Comment:</b>					
<b>Alt Name:</b>					
--		--			
<b>Construction Record - Casing</b>					
--		--			
<b>Casing ID:</b>		1005762796			
<b>Layer:</b>		1			
<b>Open Hole or Material:</b>		PLASTIC			
<b>Depth From:</b>		0			
<b>Depth To:</b>		3.1			
<b>Casing Diameter:</b>		3.45			
<b>Casing Diameter UOM:</b>		cm			
<b>Casing Depth UOM:</b>		m			
--		--			
--		--			
<b>Construction Record - Screen</b>					
--		--			
<b>Screen ID:</b>		1005762797			
<b>Layer:</b>		1			
<b>Slot:</b>		10			
<b>Screen Top Depth:</b>		3.1			
<b>Screen End Depth:</b>		6.1			
<b>Screen Material:</b>		5			
<b>Screen Depth UOM:</b>		m			
<b>Screen Diameter UOM:</b>		cm			
<b>Screen Diameter:</b>		4.21			
--		--			
<b>Hole Diameter</b>					
--		--			
<b>Hole ID:</b>		1005762793			
<b>Diameter:</b>		8			
<b>Depth From:</b>		0			
<b>Depth To:</b>		2.74			
<b>Hole Depth UOM:</b>		m			
<b>Hole Diameter UOM:</b>		cm			
--		--			
<b>Hole ID:</b>		1005762794			
<b>Diameter:</b>		5.71			

Map Key	Number of Records	Direction/ Distance (m)	Elevation (m)	Site	DB
Depth From:		2.74			
Depth To:		6.1			
Hole Depth UOM:		m			
Hole Diameter UOM:		cm			
--		--			
--		--			
<a href="#">168</a>	1 of 1	SSW/214.4	78.5	R.L. Dixon Ltd. 65 Sparks St Unit 100 Ottawa ON K1P 5A5	SCT
Established:		1936			
Plant Size (ft²):					
Employment:		6			
<a href="#">169</a>	1 of 1	SSW/214.4	78.5	ON	BORE
Borehole ID:	804111			Type:	Borehole
Use:	Geotechnical/Geological Investigation			Status::	
Drill Method::	Rotary (conventional)			UTM Zone::	18
Easting::	445496.49			Northing::	5030209.02
Location Accuracy::				Orig. Ground Elev m::	77.7
Elev. Reliability Note::				DEM Ground Elev m::	76.6
Total Depth m::	2.1			Primary Name::	BH.86M4
Township::				Concession::	
Lot::				Municipality:	
Completion Date::	05-JAN-1987			Static Water Level::	-999.9
Primary Water Use::				Sec. Water Use::	
--Details--					
Stratum ID:	218579315			Top Depth(m):	0.0
Bottom Depth(m):	0.2			Stratum Desc:	Concrete
Stratum ID:	218579316			Top Depth(m):	0.2
Bottom Depth(m):	0.3			Stratum Desc:	Grey Crushed Stone
Stratum ID:	218579317			Top Depth(m):	0.3
Bottom Depth(m):	1.1			Stratum Desc:	Brown Loose Fill-Misc Silt - Sand With: Gr
Stratum ID:	218579318			Top Depth(m):	1.1
Bottom Depth(m):	2.1			Stratum Desc:	Brown Compact Till sand silt Trace: Cl Tr Gr
<a href="#">170</a>	1 of 5	SSW/216.9	79.5	PUBLIC WORKS & GOVERNMENT SERV. CANADA PRIVY COUNCIL 59 SPARKS STREET, ROOM B-4 OTTAWA ON K1P 6E4	GEN
PO Box Num:					
Status:					
Country:					
Generator #:	ON1765005				
Approval Yrs::	94,95				
SIC Code:	8159				
SIC Description:	OTHER GEN. ADMIN.				
--Details--					
Waste Code:	212				
Waste Description:	ALIPHATIC SOLVENTS				

Map Key	Number of Records	Direction/ Distance (m)	Elevation (m)	Site	DB
Waste Code:		243			
Waste Description:		PCB'S			
Waste Code:		252			
Waste Description:		WASTE OILS & LUBRICANTS			
<a href="#">170</a>	2 of 5	SSW/216.9	79.5	PUBLIC WORKS AND GOV'T. SERVICES CANADA 59 SPARKS STREET PRIVY COUNCIL OTTAWA ON K1P 6E4	GEN
PO Box Num:					
Status:					
Country:					
Generator #:		ON1765005			
Approval Yrs.:		96,97			
SIC Code:		8159			
SIC Description:		OTHER GEN. ADMIN.			
<u>--Details--</u>					
Waste Code:		112			
Waste Description:		ACID WASTE - HEAVY METALS			
Waste Code:		121			
Waste Description:		ALKALINE WASTES - HEAVY METALS			
Waste Code:		122			
Waste Description:		ALKALINE WASTES - OTHER METALS			
Waste Code:		146			
Waste Description:		OTHER SPECIFIED INORGANICS			
Waste Code:		212			
Waste Description:		ALIPHATIC SOLVENTS			
Waste Code:		243			
Waste Description:		PCB'S			
Waste Code:		252			
Waste Description:		WASTE OILS & LUBRICANTS			
<a href="#">170</a>	3 of 5	SSW/216.9	79.5	R.L. Dixon Ltd. 71 Sparks St Ottawa ON K1P 5A5	SCT
Established:		1936			
Plant Size (ft²):					
Employment:		6			
<u>--Details--</u>					
Description:		Jewellery and Silverware Manufacturing			
SIC/NAICS Code:		339910			
<a href="#">170</a>	4 of 5	SSW/216.9	79.5	R.L. Dixon Ltd. 71-1/2 Sparks St Ottawa ON K1P 5A5	SCT
Established:		1936			

Map Key	Number of Records	Direction/ Distance (m)	Elevation (m)	Site	DB
<hr/>					
<b>Plant Size (ft²):</b> <b>Employment:</b>		6			
<hr/>					
<b>--Details--</b> <b>Description:</b> <b>SIC/NAICS Code:</b>		Jewellery and Silverware Manufacturing 339910			
<hr/>					
<a href="#"><u>170</u></a>	5 of 5	SSW/216.9	79.5	<b>Eco Latino Inc.</b> <b>59 Sparks St</b> <b>Ottawa ON K1P 6C3</b>	<b>SCT</b>
<b>Established:</b> <b>Plant Size (ft²):</b> <b>Employment:</b>		01-AUG-92			
<hr/>					
<b>--Details--</b> <b>Description:</b> <b>SIC/NAICS Code:</b>		Newspaper Publishers 511110			
<hr/>					
<a href="#"><u>171</u></a>	1 of 1	SSW/220.3	79.4	<b>Public Works &amp; Government Services</b> <b>59 Sparks St.</b> <b>Ottawa ON</b>	<b>GEN</b>
<b>PO Box Num:</b> <b>Status:</b> <b>Country:</b> <b>Generator #:</b> <b>Approval Yrs::</b> <b>SIC Code:</b> <b>SIC Description:</b>		ON3714256 2012 912910 Other Provincial and Territorial Public Administration			
<hr/>					
<a href="#"><u>172</u></a>	1 of 1	SSE/221.3	73.9	<b>ON</b>	<b>BORE</b>
<b>Borehole ID:</b> <b>Use:</b> <b>Drill Method::</b> <b>Easting::</b> <b>Location Accuracy::</b> <b>Elev. Reliability Note::</b> <b>Total Depth m::</b> <b>Township::</b> <b>Lot::</b> <b>Completion Date::</b> <b>Primary Water Use::</b>	613448   445691   -999   FEB-1965		<b>Type:</b> <b>Status::</b> <b>UTM Zone::</b> <b>Northing::</b> <b>Orig. Ground Elev m::</b> <b>DEM Ground Elev m::</b> <b>Primary Name::</b> <b>Concession::</b> <b>Municipality:</b> <b>Static Water Level::</b> <b>Sec. Water Use::</b>	Borehole   18 5030172 72.9 72.4    -999.9	
<hr/>					
<b>--Details--</b> <b>Stratum ID:</b> <b>Bottom Depth(m):</b>	218395198 7.0		<b>Top Depth(m):</b> <b>Stratum Desc:</b>	0.0 CLAY. FIRM.	
<b>Stratum ID:</b> <b>Bottom Depth(m):</b>	218395199		<b>Top Depth(m):</b> <b>Stratum Desc:</b>	7.0 BEDROCK. COMPACT. UNSPECIFIED. GLACIAL,DENSE. BEDROCK. BEDROCK. 00008 012 00050 014	
<hr/>					

249 [erisinfo.com](http://erisinfo.com) | Environmental Risk Information Services Order No: 20161205075



Map Key	Number of Records	Direction/ Distance (m)	Elevation (m)	Site	DB
Bottom Depth(m):	0.9			Stratum Desc:	Concrete
Stratum ID:	218579322			Top Depth(m):	0.9
Bottom Depth(m):	2.1			Stratum Desc:	Brown Loose Fill-Misc Silt - Sand With: Gr
Stratum ID:	218579319			Top Depth(m):	0.0
Bottom Depth(m):	0.2			Stratum Desc:	Concrete

<a href="#">175</a>	1 of 1	WNW/223.8	44.5	ON	BORE
Borehole ID:	807405			Type:	Borehole
Use:	Geotechnical/Geological Investigation			Status::	
Drill Method::	Hollow stem auger			UTM Zone::	18
Easting::	445304.07			Northing::	5030584.05
Location Accuracy::				Orig. Ground Elev m::	42.5
Elev. Reliability Note::				DEM Ground Elev m::	42.5
Total Depth m::	8.9			Primary Name::	BH 2
Township::				Concession::	
Lot::				Municipality:	
Completion Date::	27-NOV-1991			Static Water Level::	-999.9
Primary Water Use::				Sec. Water Use::	
<b>--Details--</b>					
Stratum ID:	218592787			Top Depth(m):	0.0
Bottom Depth(m):	0.1			Stratum Desc:	Topsoil
Stratum ID:	218592788			Top Depth(m):	0.1
Bottom Depth(m):	1.5			Stratum Desc:	Dark Brown to Grey Loose Fill-Misc Sand - Gravel Occasional: Cob
Stratum ID:	218592789			Top Depth(m):	1.5
Bottom Depth(m):	3.0			Stratum Desc:	Grey to Grey Brown Fill-Misc clay silt With: Sa W Gr Trace: Org M
Stratum ID:	218592790			Top Depth(m):	3.0
Bottom Depth(m):	3.8			Stratum Desc:	Brown Very Loose Fill-Misc sand silt With: Cl Trace: Gr
Stratum ID:	218592791			Top Depth(m):	3.8
Bottom Depth(m):	6.9			Stratum Desc:	Grey Very Loose to Loose Silt - Sand With: Cl W Gr
Stratum ID:	218592792			Top Depth(m):	6.9
Bottom Depth(m):	8.9			Stratum Desc:	Grey Bedrock Limestone Ottawa Formation

<a href="#">176</a>	1 of 1	NNE/224.5	64.0	43-47 York Street Ottawa ON K1N 5S7	EHS
Postal Code:					
City:					
Address2:					
Address1:					
Provstate:					
Order No.:	20080211001				
Addit. Info Ordered::	Fire Insur. Maps And /or Site Plans				
Report Date:	2/20/2008				
Report Type:	Custom Report				
Search Radius (km):	0.25				

Map Key	Number of Records	Direction/ Distance (m)	Elevation (m)	Site	DB
<a href="#">177</a>	1 of 9	ENE/225.9	64.8	MCDONALD'S RESTAURANTS OF CANADA LTD. 99 RIDEAU ST. OTTAWA CITY ON K1N 9L8	CA
Certificate #: Application Year: Issue Date: Approval Type: Status: Application Type: Client Name:: Client Address:: Client City:: Client Postal Code:: Project Description:: Contaminants:: Emission Control::		8-4013-86-86 5/9/1986 Industrial air Approved Kitchen Exhaust Odour/Fumes No Controls			
<a href="#">177</a>	2 of 9	ENE/225.9	64.8	MCDONALD'S RESTAURANTS OF CANADA LTD. 99 RIDEAU STREET OTTAWA CITY ON K1N 9L8	CA
Certificate #: Application Year: Issue Date: Approval Type: Status: Application Type: Client Name:: Client Address:: Client City:: Client Postal Code:: Project Description:: Contaminants:: Emission Control::		8-4012-86-86 5/9/1986 Industrial air Approved Combustion Equip. Nitrogen Oxides No Controls			
<a href="#">177</a>	3 of 9	ENE/225.9	64.8	99 Rideau Street Ottawa ON K1N 9L8	EHS
Postal Code: City: Address2: Address1: Provstate: Order No.: Addit. Info Ordered:: Report Date: Report Type: Search Radius (km):		20061212058 Fire Insur. Maps And /or Site Plans 12/18/2006 Complete Report 0.25			
<a href="#">177</a>	4 of 9	ENE/225.9	64.8	PHOTO MINUTES ONT. INC. 99 RIDEAU ST. OTTAWA ON K1N 9L8	GEN
PO Box Num: Status: Country: Generator #: Approval Yrs::		ON0772001 92,93,94,95,96,97,98			

Map Key	Number of Records	Direction/ Distance (m)	Elevation (m)	Site	DB
<b>SIC Code:</b> 6571 <b>SIC Description:</b> CAMERA/PHOTO. SUPPLY					
<b>--Details--</b> <b>Waste Code:</b> 264 <b>Waste Description:</b> PHOTOPROCESSING WASTES					
<a href="#">177</a>	5 of 9	ENE/225.9	64.8	POPULAR PHOTO 5-99 RIDEAU STREET OTTAWA ON K1N 9L8	GEN
<b>PO Box Num:</b> <b>Status:</b> <b>Country:</b> <b>Generator #:</b> ON1901900 <b>Approval Yrs::</b> 94,95,96,97,98 <b>SIC Code:</b> 6571 <b>SIC Description:</b> CAMERA/PHOTO. SUPPLY					
<b>--Details--</b> <b>Waste Code:</b> 264 <b>Waste Description:</b> PHOTOPROCESSING WASTES					
<a href="#">177</a>	6 of 9	ENE/225.9	64.8	POPULAR PHOTO 99 RIDEAU STREET UNIT 5 OTTAWA ON K1N 9L8	GEN
<b>PO Box Num:</b> <b>Status:</b> <b>Country:</b> <b>Generator #:</b> ON1901900 <b>Approval Yrs::</b> 02,03,04 <b>SIC Code:</b> <b>SIC Description:</b>					
<a href="#">177</a>	7 of 9	ENE/225.9	64.8	PHOTO MINUTES ONT. INC. 99 RIDEAU ST. OTTAWA ON K1N 9L8	GEN
<b>PO Box Num:</b> <b>Status:</b> <b>Country:</b> <b>Generator #:</b> ON0772001 <b>Approval Yrs::</b> 86,87,88,89,90 <b>SIC Code:</b> 6571 <b>SIC Description:</b> CAMERA/PHOTO. SUPPLY					
<b>--Details--</b> <b>Waste Code:</b> 264 <b>Waste Description:</b> PHOTOPROCESSING WASTES					
<a href="#">177</a>	8 of 9	ENE/225.9	64.8	Les Entreprises Dauray Enterprises 99 Rideau Street Ottawa ON K1N 9L8	GEN
<b>PO Box Num:</b>					

Map Key	Number of Records	Direction/ Distance (m)	Elevation (m)	Site	DB
<b>Status:</b> <b>Country:</b> <b>Generator #:</b> ON7329322 <b>Approval Yrs.:</b> 02,03,04 <b>SIC Code:</b> <b>SIC Description:</b>					
<a href="#">177</a>	9 of 9	ENE/225.9	64.8	POPULAR PHOTO 99 RIDEAU STREET, UNIT 5 OTTAWA ON K1N 9L8	GEN
<b>PO Box Num:</b> <b>Status:</b> <b>Country:</b> <b>Generator #:</b> ON1901900 <b>Approval Yrs.:</b> 99,00,01 <b>SIC Code:</b> 6571 <b>SIC Description:</b> CAMERA/PHOTO. SUPPLY					
<b>--Details--</b> <b>Waste Code:</b> 264 <b>Waste Description:</b> PHOTOPROCESSING WASTES					
<a href="#">178</a>	1 of 2	N/226.1	64.1	22 Murray St Ottawa ON K1N1G9	EHS
<b>Postal Code:</b> K1N1G9 <b>City:</b> Ottawa <b>Address2:</b> <b>Address1:</b> 22 Murray St <b>Provstate:</b> ON <b>Order No.:</b> 20160714023 <b>Addit. Info Ordered.:</b> <b>Report Date:</b> 19-JUL-16 <b>Report Type:</b> Standard Report <b>Search Radius (km):</b> .25					
<a href="#">178</a>	2 of 2	N/226.1	64.1	KONE INC. 22 Murray St Ottawa ON	GEN
<b>PO Box Num:</b> <b>Status:</b> <b>Country:</b> <b>Generator #:</b> ON5224165 <b>Approval Yrs.:</b> As of May 2015 <b>SIC Code:</b> <b>SIC Description:</b>					
<b>--Details--</b> <b>Waste Code:</b> 251 <b>Waste Description:</b> Waste oils/sludges (petroleum based)					
<a href="#">179</a>	1 of 3	SSW/226.5	78.4	PUBLIC WORKS AND GOV'T.SERVICES CANADA NELMS BUILDING 67 SPARKS STREET_____	GEN

Map Key	Number of Records	Direction/ Distance (m)	Elevation (m)	Site	DB
OTTAWA ON K1P 5A5					
<b>PO Box Num:</b> <b>Status:</b> <b>Country:</b> <b>Generator #:</b> ON1765022 <b>Approval Yrs.:</b> 99 <b>SIC Code:</b> 8159 <b>SIC Description:</b> OTHER GEN. ADMIN.					
<b>--Details--</b> <b>Waste Code:</b> 112 <b>Waste Description:</b> ACID WASTE - HEAVY METALS  <b>Waste Code:</b> 121 <b>Waste Description:</b> ALKALINE WASTES - HEAVY METALS  <b>Waste Code:</b> 122 <b>Waste Description:</b> ALKALINE WASTES - OTHER METALS  <b>Waste Code:</b> 146 <b>Waste Description:</b> OTHER SPECIFIED INORGANICS					
<a href="#">179</a>	2 of 3	SSW/226.5	78.4	<b>PUBLIC WORKS AND GOV'T.SERVICES CANADA 67 SPARKS STREET NELMS BUILDING OTTAWA ON K1P 5A5</b>	<b>GEN</b>
<b>PO Box Num:</b> <b>Status:</b> <b>Country:</b> <b>Generator #:</b> ON1765022 <b>Approval Yrs.:</b> 96,97,98 <b>SIC Code:</b> 8159 <b>SIC Description:</b> OTHER GEN. ADMIN.					
<b>--Details--</b> <b>Waste Code:</b> 112 <b>Waste Description:</b> ACID WASTE - HEAVY METALS  <b>Waste Code:</b> 121 <b>Waste Description:</b> ALKALINE WASTES - HEAVY METALS  <b>Waste Code:</b> 122 <b>Waste Description:</b> ALKALINE WASTES - OTHER METALS  <b>Waste Code:</b> 146 <b>Waste Description:</b> OTHER SPECIFIED INORGANICS					
<a href="#">179</a>	3 of 3	SSW/226.5	78.4	<b>PUBLIC WORKS AND GOV'T.SERVICES CANADA NELMS BUILDING 67 SPARKS STREET OTTAWA ON K1A 0M3</b>	<b>GEN</b>
<b>PO Box Num:</b> <b>Status:</b> <b>Country:</b> <b>Generator #:</b> ON1765022 <b>Approval Yrs.:</b> 00,01 <b>SIC Code:</b> 8159					

Map Key	Number of Records	Direction/ Distance (m)	Elevation (m)	Site	DB
SIC Description:		OTHER GEN. ADMIN.			
--Details--					
Waste Code:		112			
Waste Description:		ACID WASTE - HEAVY METALS			
Waste Code:		121			
Waste Description:		ALKALINE WASTES - HEAVY METALS			
Waste Code:		122			
Waste Description:		ALKALINE WASTES - OTHER METALS			
Waste Code:		146			
Waste Description:		OTHER SPECIFIED INORGANICS			
<a href="#">180</a>	1 of 12	ESE/228.3	65.0	Ottawa Convention Centre 55 Colonel By Dr Ottawa ON K1N 9J2	CA
Certificate #:		9612-89HNFE			
Application Year:		2010			
Issue Date:		9/30/2010			
Approval Type:		Air			
Status:		Approved			
Application Type:					
Client Name::					
Client Address::					
Client City::					
Client Postal Code::					
Project Description::					
Contaminants::					
Emission Control::					
<a href="#">180</a>	2 of 12	ESE/228.3	65.0	Ottawa Congress Centre 55 Colonel By Dr Ottawa ON K1N 9J2	CA
Certificate #:		2526-7JXGUP			
Application Year:		2008			
Issue Date:		10/1/2008			
Approval Type:		Municipal and Private Sewage Works			
Status:		Approved			
Application Type:					
Client Name::					
Client Address::					
Client City::					
Client Postal Code::					
Project Description::					
Contaminants::					
Emission Control::					
<a href="#">180</a>	3 of 12	ESE/228.3	65.0	55 Colonel By Drive Ottawa ON K1N 9J2	EHS
Postal Code:					
City:					
Address2:					
Address1:					
Provstate:					
Order No.:		20071121018			

<b>Map Key</b>	<b>Number of Records</b>	<b>Direction/ Distance (m)</b>	<b>Elevation (m)</b>	<b>Site</b>	<b>DB</b>
<b>Addit. Info Ordered::</b>		Fire Insur. Maps And /or Site Plans			
<b>Report Date:</b>		11/23/2007			
<b>Report Type:</b>		CAN - Complete Report			
<b>Search Radius (km):</b>		0.25			
<a href="#">180</a>	4 of 12	<b>ESE/228.3</b>	<b>65.0</b>	<b>55 Colonel By Drive Ottawa ON K1N 9J2</b>	<b>EHS</b>
<b>Postal Code:</b>					
<b>City:</b>					
<b>Address2:</b>					
<b>Address1:</b>					
<b>Provstate:</b>					
<b>Order No.:</b>		20041108009			
<b>Addit. Info Ordered::</b>					
<b>Report Date:</b>		11/12/04			
<b>Report Type:</b>		Complete Report			
<b>Search Radius (km):</b>		0.25			
<a href="#">180</a>	5 of 12	<b>ESE/228.3</b>	<b>65.0</b>	<b>Ottawa Convention Centre 55 Colonel By Drive Ottawa ON K1N 9J2</b>	<b>GEN</b>
<b>PO Box Num:</b>					
<b>Status:</b>					
<b>Country:</b>					
<b>Generator #:</b>		ON1113900			
<b>Approval Yrs.:</b>		2010			
<b>SIC Code:</b>		561210			
<b>SIC Description:</b>		Facilities Support Services			
<b>--Details--</b>					
<b>Waste Code:</b>		112			
<b>Waste Description:</b>		ACID WASTE - HEAVY METALS			
<b>Waste Code:</b>		121			
<b>Waste Description:</b>		ALKALINE WASTES - HEAVY METALS			
<b>Waste Code:</b>		122			
<b>Waste Description:</b>		ALKALINE WASTES - OTHER METALS			
<b>Waste Code:</b>		212			
<b>Waste Description:</b>		ALIPHATIC SOLVENTS			
<b>Waste Code:</b>		331			
<b>Waste Description:</b>		WASTE COMPRESSED GASES			
<b>Waste Code:</b>		145			
<b>Waste Description:</b>		PAINT/PIGMENT/COATING RESIDUES			
<b>Waste Code:</b>		252			
<b>Waste Description:</b>		WASTE OILS & LUBRICANTS			
<b>Waste Code:</b>		213			
<b>Waste Description:</b>		PETROLEUM DISTILLATES			
<b>Waste Code:</b>		263			
<b>Waste Description:</b>		ORGANIC LABORATORY CHEMICALS			
<b>Waste Code:</b>		146			
<b>Waste Description:</b>		OTHER SPECIFIED INORGANICS			

Map Key	Number of Records	Direction/ Distance (m)	Elevation (m)	Site	DB
Waste Code: Waste Description:		242 HALOGENATED PESTICIDES			
<a href="#">180</a>	6 of 12	ESE/228.3	65.0	Ottawa Convention Centre 55 Colonel By Drive Ottawa ON K1N 9J2	GEN
PO Box Num: Status: Country: Generator #: Approval Yrs:: SIC Code: SIC Description:		ON1113900 2011 561210 Facilities Support Services			
--Details--					
Waste Code: Waste Description:		252 WASTE OILS & LUBRICANTS			
Waste Code: Waste Description:		145 PAINT/PIGMENT/COATING RESIDUES			
Waste Code: Waste Description:		212 ALIPHATIC SOLVENTS			
Waste Code: Waste Description:		112 ACID WASTE - HEAVY METALS			
Waste Code: Waste Description:		263 ORGANIC LABORATORY CHEMICALS			
Waste Code: Waste Description:		213 PETROLEUM DISTILLATES			
Waste Code: Waste Description:		121 ALKALINE WASTES - HEAVY METALS			
Waste Code: Waste Description:		242 HALOGENATED PESTICIDES			
Waste Code: Waste Description:		146 OTHER SPECIFIED INORGANICS			
Waste Code: Waste Description:		331 WASTE COMPRESSED GASES			
Waste Code: Waste Description:		122 ALKALINE WASTES - OTHER METALS			
<a href="#">180</a>	7 of 12	ESE/228.3	65.0	Noritsu Canada Ltd. 55 Colonel By Drive Ottawa ON K1N 9J2	GEN
PO Box Num: Status: Country: Generator #: Approval Yrs:: SIC Code: SIC Description:		ON6111543 06 812921 Photo Finishing Laboratories (except One-Hour)			



Map Key	Number of Records	Direction/ Distance (m)	Elevation (m)	Site	DB
<b>--Details--</b>					
Waste Code:		264			
Waste Description:		PHOTOPROCESSING WASTES			
<a href="#">180</a>	8 of 12	ESE/228.3	65.0	OTTAWA CONGRESS CENTRE 55 COLONEL BY DRIVE OTTAWA ON K1N 9J2	GEN
PO Box Num:					
Status:					
Country:					
Generator #:		ON1113900			
Approval Yrs.:		88,89,99,00,01,02,03,04,05,06,07,08			
SIC Code:		8411			
SIC Description:		INTERNAT./EXTRA-TERR			
<b>--Details--</b>					
Waste Code:		212			
Waste Description:		ALIPHATIC SOLVENTS			
Waste Code:		242			
Waste Description:		HALOGENATED PESTICIDES			
Waste Code:		145			
Waste Description:		PAINT/PIGMENT/COATING RESIDUES			
Waste Code:		146			
Waste Description:		OTHER SPECIFIED INORGANICS			
Waste Code:		112			
Waste Description:		ACID WASTE - HEAVY METALS			
Waste Code:		122			
Waste Description:		ALKALINE WASTES - OTHER METALS			
Waste Code:		263			
Waste Description:		ORGANIC LABORATORY CHEMICALS			
Waste Code:		331			
Waste Description:		WASTE COMPRESSED GASES			
Waste Code:		213			
Waste Description:		PETROLEUM DISTILLATES			
Waste Code:		252			
Waste Description:		WASTE OILS & LUBRICANTS			
Waste Code:		121			
Waste Description:		ALKALINE WASTES - HEAVY METALS			
<a href="#">180</a>	9 of 12	ESE/228.3	65.0	OTTAWA CONGRESS CENTRE 55 COLONEL BY DRIVE OTTAWA ON K1N 9J2	29-358 GEN
PO Box Num:					
Status:					
Country:					
Generator #:		ON1113900			
Approval Yrs.:		92,93,94,95,96,97,98			
SIC Code:		8259			

Map Key	Number of Records	Direction/ Distance (m)	Elevation (m)	Site	DB
SIC Description:		OTHER GEN. ADMIN.			
--Details--					
Waste Code:		121			
Waste Description:		ALKALINE WASTES - HEAVY METALS			
Waste Code:		213			
Waste Description:		PETROLEUM DISTILLATES			
Waste Code:		252			
Waste Description:		WASTE OILS & LUBRICANTS			
<a href="#">180</a>	10 of 12	ESE/228.3	65.0	Ottawa Convention Centre 55 Colonel By Drive Ottawa ON K1N 9J2	GEN
PO Box Num:					
Status:					
Country:					
Generator #:		ON1113900			
Approval Yrs.:		2009			
SIC Code:		561210			
SIC Description:		Facilities Support Services			
--Details--					
Waste Code:		112			
Waste Description:		ACID WASTE - HEAVY METALS			
Waste Code:		121			
Waste Description:		ALKALINE WASTES - HEAVY METALS			
Waste Code:		122			
Waste Description:		ALKALINE WASTES - OTHER METALS			
Waste Code:		145			
Waste Description:		PAINT/PIGMENT/COATING RESIDUES			
Waste Code:		146			
Waste Description:		OTHER SPECIFIED INORGANICS			
Waste Code:		212			
Waste Description:		ALIPHATIC SOLVENTS			
Waste Code:		213			
Waste Description:		PETROLEUM DISTILLATES			
Waste Code:		242			
Waste Description:		HALOGENATED PESTICIDES			
Waste Code:		252			
Waste Description:		WASTE OILS & LUBRICANTS			
Waste Code:		263			
Waste Description:		ORGANIC LABORATORY CHEMICALS			
Waste Code:		331			
Waste Description:		WASTE COMPRESSED GASES			
<a href="#">180</a>	11 of 12	ESE/228.3	65.0	Ottawa Convention Centre 55 Colonel By Drive	GEN

Map Key	Number of Records	Direction/ Distance (m)	Elevation (m)	Site	DB
<hr/>					
Ottawa ON K1N 9J2					
<b>PO Box Num:</b> <b>Status:</b> <b>Country:</b> <b>Generator #:</b> ON1113900 <b>Approval Yrs.:</b> 2012 <b>SIC Code:</b> 561210 <b>SIC Description:</b> Facilities Support Services					
<hr/>					
<b>--Details--</b>					
<b>Waste Code:</b> 122					
<b>Waste Description:</b> ALKALINE WASTES - OTHER METALS					
<b>Waste Code:</b> 112					
<b>Waste Description:</b> ACID WASTE - HEAVY METALS					
<b>Waste Code:</b> 146					
<b>Waste Description:</b> OTHER SPECIFIED INORGANICS					
<b>Waste Code:</b> 252					
<b>Waste Description:</b> WASTE OILS & LUBRICANTS					
<b>Waste Code:</b> 331					
<b>Waste Description:</b> WASTE COMPRESSED GASES					
<b>Waste Description:</b> ALIPHATIC SOLVENTS					
<b>Waste Code:</b> 212					
<b>Waste Code:</b> 263					
<b>Waste Description:</b> ORGANIC LABORATORY CHEMICALS					
<b>Waste Code:</b> 213					
<b>Waste Description:</b> PETROLEUM DISTILLATES					
<b>Waste Code:</b> 121					
<b>Waste Description:</b> ALKALINE WASTES - HEAVY METALS					
<b>Waste Code:</b> 145					
<b>Waste Description:</b> PAINT/PIGMENT/COATING RESIDUES					
<b>Waste Code:</b> 242					
<b>Waste Description:</b> HALOGENATED PESTICIDES					
<hr/>					
<a href="#">180</a>	12 of 12	ESE/228.3	65.0	Ottawa Convention Centre 55 Colonel By Drive Ottawa ON K1N 9J2	GEN

**PO Box Num:**  
**Status:**  
**Country:**  
**Generator #:** ON1113900  
**Approval Yrs.:** As of May 2015  
**SIC Code:**  
**SIC Description:**

**--Details--**  
**Waste Code:** 212  
**Waste Description:** Aliphatic solvents and residues  
  
**Waste Code:** 252  
**Waste Description:** Waste crankcase oils and lubricants

Map Key	Number of Records	Direction/ Distance (m)	Elevation (m)	Site	DB
<hr/>					
Waste Code:		121			
Waste Description:		Alkaline slutions - containing heavy metals			
Waste Code:		145			
Waste Description:		Wastes from the use of pigments, coatings and paints			
Waste Code:		146			
Waste Description:		Other specified inorganic sludges, slurries or solids			
Waste Code:		263			
Waste Description:		Misc. waste organic chemicals			
Waste Code:		122			
Waste Description:		Alkaline slutions - containing other metals and non-metals (not cyanide)			
Waste Code:		331			
Waste Description:		Waste compressed gases including cylinders			
Waste Code:		213			
Waste Description:		Petroleum distillates			
Waste Code:		112			
Waste Description:		Acid solutions - containing heavy metals			
Waste Code:		242			
Waste Description:		Halogenated pesticides and herbicides			
<hr/>					
<a href="#">181</a>	1 of 1	N/230.7	64.4	22 Murray Street Ottawa ON K1N9M5	EHS
Postal Code:					
City:					
Address2:					
Address1:					
Provstate:					
Order No.:		20140808007			
Addit. Info Ordered::					
Report Date:		14-AUG-14			
Report Type:		Standard Report			
Search Radius (km):		.25			
<hr/>					
<a href="#">182</a>	1 of 2	S/231.3	74.3	BRITISH HIGH COMMISSION 80 ELGIN STREET OTTAWA ON	GEN
PO Box Num:					
Status:					
Country:					
Generator #:		ON1880000			
Approval Yrs.:		2013			
SIC Code:		919110			
SIC Description:					
<hr/>					
--Details--					
Waste Code:		243			
Waste Description:		PCBS			
Waste Code:		252			
Waste Description:		WASTE OILS & LUBRICANTS			

Map Key	Number of Records	Direction/ Distance (m)	Elevation (m)	Site	DB
<b>Waste Code:</b> 251 <b>Waste Description:</b> OIL SKIMMINGS & SLUDGES  <b>Waste Code:</b> 145 <b>Waste Description:</b> PAINT/PIGMENT/COATING RESIDUES  <b>Waste Code:</b> 331 <b>Waste Description:</b> WASTE COMPRESSED GASES					
<a href="#">182</a>	2 of 2	S/231.3	74.3	BRITISH HIGH COMMISSION 80 ELGIN STREET OTTAWA ON K1P 5K7	GEN
<b>PO Box Num:</b> <b>Status:</b> Registered <b>Country:</b> Canada <b>Generator #:</b> ON1880000 <b>Approval Yrs.:</b> As of Sep 2016 <b>SIC Code:</b> <b>SIC Description:</b>					
<b>--Details--</b> <b>Waste Code:</b> 145 L <b>Waste Description:</b> Wastes from the use of pigments, coatings and paints  <b>Waste Code:</b> 251 L <b>Waste Description:</b> Waste oils/sludges (petroleum based)					
<a href="#">183</a>	1 of 2	NNE/232.6	63.7	33-39 Clarence Street Ottawa ON K1N 5P4	EHS
<b>Postal Code:</b> <b>City:</b> <b>Address2:</b> <b>Address1:</b> <b>Provstate:</b> <b>Order No.:</b> 20091007037 <b>Addit. Info Ordered.:</b> <b>Report Date:</b> 10/15/2009 <b>Report Type:</b> Custom Report <b>Search Radius (km):</b> 0.25					
<a href="#">183</a>	2 of 2	NNE/232.6	63.7	33-39 Clarence Street Ottawa ON K1N 5P4	EHS
<b>Postal Code:</b> <b>City:</b> <b>Address2:</b> <b>Address1:</b> <b>Provstate:</b> <b>Order No.:</b> 20040618004 <b>Addit. Info Ordered.:</b> <b>Report Date:</b> 6/25/04 <b>Report Type:</b> Custom Report <b>Search Radius (km):</b> 0.25					
<a href="#">184</a>	1 of 1	SE/232.7	62.8	50 Colonel By Dr. Ottawa ON	SPL

Map Key	Number of Records	Direction/ Distance (m)	Elevation (m)	Site	DB
<b>Ref NO:</b> 6066-9B8PSV <b>Contaminant Code:</b> 12 <b>Contaminant Name:</b> GASOLINE <b>Contaminant Quantity:</b> 0 other - see incident description <b>Incident Cause::</b> Leak/Break <b>Incident Dt:</b> 2013/09/04 <b>Incident Reason::</b> Unknown / N/A <b>Incident Summary::</b> City of Ottawa: Gasoline from boat to Rideau Canal <b>MOE Reported Dt:</b> 2013/09/04 <b>Environmental Impact::</b> Confirmed <b>Nature of Impact::</b> Surface Water Pollution <b>Receiving Medium::</b> <b>SAC Action Class:</b> Great Lakes and their Interconnecting Channels Spills <b>Sector Source Type:</b> Watercraft/Vessel <b>Site Municipality:</b> Ottawa					
<a href="#">185</a>	1 of 1	NNE/233.2	64.0	47 York St Ottawa ON K1N 5S7	EHS
<b>Postal Code:</b> <b>City:</b> <b>Address2:</b> <b>Address1:</b> <b>Provstate:</b> <b>Order No.:</b> 20051107007 <b>Addit. Info Ordered::</b> <b>Report Date:</b> 11/16/2005 <b>Report Type:</b> Custom Report <b>Search Radius (km):</b> 0.25					
<a href="#">186</a>	1 of 1	ENE/233.5	64.2	INTERCON REALTY 60 GEORGE STREET OTTAWA ON K1N 1J4	GEN
<b>PO Box Num:</b> <b>Status:</b> <b>Country:</b> <b>Generator #:</b> ON6075952 <b>Approval Yrs::</b> 2010 <b>SIC Code:</b> 531310 <b>SIC Description:</b> Real Estate Property Managers  <b>--Details--</b> <b>Waste Code:</b> 251 <b>Waste Description:</b> OIL SKIMMINGS & SLUDGES					
<a href="#">187</a>	1 of 6	SSW/233.9	78.4	CANADA ALL-NEWS RADIO LTD. 69 SPARKS STREET OTTAWA ON K1P 5A5	NPCB
<b>Company Code:</b> O0695A <b>Industry:</b> Other Federally Regulated Business <b>Site Status:</b> <b>Transaction Date:</b> 11/19/1991 <b>Inspection Date:</b>					

Map Key	Number of Records	Direction/ Distance (m)	Elevation (m)	Site	DB
<a href="#">187</a>	2 of 6	SSW/233.9	78.4	CANADA ALL-NEWS RADIO LTD. 69 SPARKS ST OTTAWA ON K1P 5A5	NPCB
Company Code:		O0695A			
Industry:		OTHER			
Site Status:		NEVER BEEN INSPECT.(CAP ONLY)			
Transaction Date:		7/10/1993			
Inspection Date:					
--Details--					
Label:		OR42297			
Serial No.:					
PCB Type/Code:		ASKAREL/ASKAREL			
Location:					
Item/State:		CAPACITOR/FULL			
No. of Items:		1			
Manufacturer:					
Status:		IN-USE			
Contents:		4.5 L			
Label:		OR42043			
Serial No.:					
PCB Type/Code:		ASKAREL/ASKAREL			
Location:					
Item/State:		CAPACITOR/FULL			
No. of Items:		1			
Manufacturer:					
Status:		IN-USE			
Contents:		4.5 L			
Label:		OR42042			
Serial No.:					
PCB Type/Code:		ASKAREL/ASKAREL			
Location:					
Item/State:		CAPACITOR/FULL			
No. of Items:		1			
Manufacturer:					
Status:		IN-USE			
Contents:		4.5 L			
<a href="#">187</a>	3 of 6	SSW/233.9	78.4	CANADA ALL- NEWS RADIO LTD. 69 SPARKS STREET Ottawa ON K1P 5A5	NPCB
Company Code:		O0695A			
Industry:		Other			
Site Status:		In- Use			
Transaction Date:		11/9/1989			
Inspection Date:					
--Details--					
Label:					
Serial No.:					
PCB Type/Code:		Askarel/Askarel			
Location:		TRANSMITTER - CKO RADIO			
Item/State:					
No. of Items:					
Manufacturer:					
Status:		In-Use			
Contents:					

Map Key	Number of Records	Direction/ Distance (m)	Elevation (m)	Site	DB
<a href="#">187</a>	4 of 6	SSW/233.9	78.4	OTTAWA X PRESS 69 SPARKS ST OTTAWA ON K1P 5A5	SCT
Established:		1992			
Plant Size (ft²):		0			
Employment:		0			
<b>--Details--</b>					
Description:		Newspaper Publishers			
SIC/NAICS Code:		511110			
<a href="#">187</a>	5 of 6	SSW/233.9	78.4	The Ottawa Xpress 69 Sparks St Ottawa ON K1P 5A5	SCT
Established:		1992			
Plant Size (ft²):					
Employment:		15			
<a href="#">187</a>	6 of 6	SSW/233.9	78.4	The Hill Times 69 Sparks St Ottawa ON K1P 5A5	SCT
Established:		01-AUG-89			
Plant Size (ft²):		3013			
Employment:					
<b>--Details--</b>					
Description:		Newspaper Publishers			
SIC/NAICS Code:		511110			
<a href="#">188</a>	1 of 5	SSE/234.2	73.9	GVT OF CAN.-PUBLIC WKS BLDG SERVS NATIONAL ART CENTRE, 65 ELGIN ST. CONFED SQ., C/O P.O. BOX 1534, STN B OTTAWA ON K1P 5B8	GEN
PO Box Num:					
Status:					
Country:					
Generator #:		ON0144731			
Approval Yrs.:		90			
SIC Code:		8164			
SIC Description:		REC./CULTURE ADMIN.			
<b>--Details--</b>					
Waste Code:		213			
Waste Description:		PETROLEUM DISTILLATES			
Waste Code:		252			
Waste Description:		WASTE OILS & LUBRICANTS			
<a href="#">188</a>	2 of 5	SSE/234.2	73.9	NATIONAL ARTS CENTRE 65 ELGIN STREET OTTAWA ON K1P 5B8	GEN



Map Key	Number of Records	Direction/ Distance (m)	Elevation (m)	Site	DB
<b>PO Box Num:</b> <b>Status:</b> <b>Country:</b> <b>Generator #:</b> ON0144731 <b>Approval Yrs.:</b> 97,98 <b>SIC Code:</b> 8164 <b>SIC Description:</b> REC./CULTURE ADMIN.					
<b>--Details--</b>					
<b>Waste Code:</b>		122			
<b>Waste Description:</b>		ALKALINE WASTES - OTHER METALS			
<b>Waste Code:</b>		145			
<b>Waste Description:</b>		PAINT/PIGMENT/COATING RESIDUES			
<b>Waste Code:</b>		213			
<b>Waste Description:</b>		PETROLEUM DISTILLATES			
<b>Waste Code:</b>		252			
<b>Waste Description:</b>		WASTE OILS & LUBRICANTS			
<b>Waste Code:</b>		264			
<b>Waste Description:</b>		PHOTOPROCESSING WASTES			
<a href="#">188</a>	3 of 5	SSE/234.2	73.9	GVT OF CANADA PUBLIC WORKS (BLDG SERVICES), 65 ELGIN STREET C/O 140 PROMENADE DU PORTAGE - LEVEL 2 OTTAWA ON K1P 5B8	GEN
<b>PO Box Num:</b> <b>Status:</b> <b>Country:</b> <b>Generator #:</b> ON0144731 <b>Approval Yrs.:</b> 88,89 <b>SIC Code:</b> 6351 <b>SIC Description:</b> GARAGES(GEN. REPAIR)					
<b>--Details--</b>					
<b>Waste Code:</b>		252			
<b>Waste Description:</b>		WASTE OILS & LUBRICANTS			
<a href="#">188</a>	4 of 5	SSE/234.2	73.9	NATIONAL ARTS CENTRE 65 ELGIN STREET OTTAWA ON K1P 5B8	31-459 GEN
<b>PO Box Num:</b> <b>Status:</b> <b>Country:</b> <b>Generator #:</b> ON0144731 <b>Approval Yrs.:</b> 92,93,94,95,96 <b>SIC Code:</b> 8164 <b>SIC Description:</b> REC./CULTURE ADMIN.					
<b>--Details--</b>					
<b>Waste Code:</b>		122			
<b>Waste Description:</b>		ALKALINE WASTES - OTHER METALS			
<b>Waste Code:</b>		213			
<b>Waste Description:</b>		PETROLEUM DISTILLATES			

Map Key	Number of Records	Direction/ Distance (m)	Elevation (m)	Site	DB
<hr/>					
Waste Code:		252			
Waste Description:		WASTE OILS & LUBRICANTS			
Waste Code:		264			
Waste Description:		PHOTOPROCESSING WASTES			
<hr/>					
<a href="#">188</a>	5 of 5	SSE/234.2	73.9	PUBLIC WORKS CANADA NATIONAL ARTS CENTRE; CONFEDERATION SQUARE OTTAWA ON K1P 5W1	NPCB
Company Code:		O3083			
Industry:		Public Works Canada			
Site Status:					
Transaction Date:		3/12/1991			
Inspection Date:		11/27/1987			
<hr/>					
<a href="#">189</a>	1 of 1	ENE/236.9	64.4	ON	BORE
Borehole ID:	809381			Type:	Borehole
Use:	Geotechnical/Geological Investigation			Status::	
Drill Method::				UTM Zone::	18
Easting::	445901.72			Northing::	5030544.41
Location Accuracy::				Orig. Ground Elev m::	-999.9
Elev. Reliability Note::				DEM Ground Elev m::	63
Total Depth m::	2.1			Primary Name::	AH.8
Township::				Concession::	
Lot::				Municipality:	
Completion Date::	18-JAN-1993			Static Water Level::	-999.9
Primary Water Use::				Sec. Water Use::	
--Details--					
Stratum ID:	218599777			Top Depth(m):	0.0
Bottom Depth(m):	0.2			Stratum Desc:	Asphalt
Stratum ID:	218599778			Top Depth(m):	0.2
Bottom Depth(m):	0.3			Stratum Desc:	Crushed Stone
Stratum ID:	218599779			Top Depth(m):	0.3
Bottom Depth(m):	1.4			Stratum Desc:	Brown Fill-Misc Sand - Gravel
Stratum ID:	218599780			Top Depth(m):	1.4
Bottom Depth(m):	2.1			Stratum Desc:	Brown Fill-Misc Gravel With: Sa Trace: Si
<hr/>					
<a href="#">190</a>	1 of 1	SSW/237.5	78.3	ON	BORE
Borehole ID:	805204			Type:	Borehole
Use:	Geotechnical/Geological Investigation			Status::	
Drill Method::	Rotary (conventional)			UTM Zone::	18
Easting::	445486.62			Northing::	5030187.7
Location Accuracy::				Orig. Ground Elev m::	77.5
Elev. Reliability Note::				DEM Ground Elev m::	76.3
Total Depth m::	3.2			Primary Name::	BH.87 W1
Township::				Concession::	
Lot::				Municipality:	
Completion Date::	12-JAN-1987			Static Water Level::	3.2
Primary Water Use::				Sec. Water Use::	

Map Key	Number of Records	Direction/ Distance (m)	Elevation (m)	Site	DB
<b>--Details--</b>					
Stratum ID:	218583655			Top Depth(m):	0.0
Bottom Depth(m):	0.1			Stratum Desc:	Concrete
Stratum ID:	218583656			Top Depth(m):	0.1
Bottom Depth(m):	0.3			Stratum Desc:	Crushed Stone
Stratum ID:	218583657			Top Depth(m):	0.3
Bottom Depth(m):	3.2			Stratum Desc:	Brown Very Loose to Loose Fill-Misc Sand With: Gr
<a href="#">191</a>	1 of 9	S/237.6	74.0	BRITISH HIGH COMMISSION 80 ELGIN STREET OTTAWA CITY ON	CA
Certificate #:	8-4061-87-				
Application Year:	87				
Issue Date:	9/4/1987				
Approval Type:	Industrial air				
Status:	Approved				
Application Type:					
Client Name::					
Client Address::					
Client City::					
Client Postal Code::					
Project Description::	DIESEL GENERATOR				
Contaminants::	Nitrogen Oxides				
Emission Control::	No Controls				
<a href="#">191</a>	2 of 9	S/237.6	74.0	BRITISH HIGH COMMISSION 80 ELGIN STREET OTTAWA ON	GEN
PO Box Num:					
Status:					
Country:					
Generator #:	ON1880000				
Approval Yrs::	2011				
SIC Code:	911410				
SIC Description:	Foreign Affairs				
<b>--Details--</b>					
Waste Code:	251				
Waste Description:	OIL SKIMMINGS & SLUDGES				
Waste Code:	243				
Waste Description:	PCBS				
Waste Code:	145				
Waste Description:	PAINT/PIGMENT/COATING RESIDUES				
Waste Code:	331				
Waste Description:	WASTE COMPRESSED GASES				
Waste Code:	252				
Waste Description:	WASTE OILS & LUBRICANTS				

Map Key	Number of Records	Direction/ Distance (m)	Elevation (m)	Site	DB
<a href="#">191</a>	3 of 9	S/237.6	74.0	BRITISH HIGH COMMISSION 80 ELGIN STREET OTTAWA ON	GEN
<b>PO Box Num:</b> <b>Status:</b> <b>Country:</b> <b>Generator #:</b> ON1880000 <b>Approval Yrs::</b> 2010 <b>SIC Code:</b> 911410 <b>SIC Description:</b> Foreign Affairs					
<b>--Details--</b>					
<b>Waste Code:</b>		252			
<b>Waste Description:</b>		WASTE OILS & LUBRICANTS			
<b>Waste Code:</b>		251			
<b>Waste Description:</b>		OIL SKIMMINGS & SLUDGES			
<b>Waste Code:</b>		145			
<b>Waste Description:</b>		PAINT/PIGMENT/COATING RESIDUES			
<b>Waste Code:</b>		331			
<b>Waste Description:</b>		WASTE COMPRESSED GASES			
<b>Waste Code:</b>		243			
<b>Waste Description:</b>		PCBS			
<a href="#">191</a>	4 of 9	S/237.6	74.0	BRITISH HIGH COMMISSION 80 ELGIN STREET OTTAWA ON	GEN
<b>PO Box Num:</b> <b>Status:</b> <b>Country:</b> <b>Generator #:</b> ON1880000 <b>Approval Yrs::</b> 2009 <b>SIC Code:</b> 911410 <b>SIC Description:</b> Foreign Affairs					
<b>--Details--</b>					
<b>Waste Code:</b>		145			
<b>Waste Description:</b>		PAINT/PIGMENT/COATING RESIDUES			
<b>Waste Code:</b>		243			
<b>Waste Description:</b>		PCBS			
<b>Waste Code:</b>		252			
<b>Waste Description:</b>		WASTE OILS & LUBRICANTS			
<b>Waste Code:</b>		331			
<b>Waste Description:</b>		WASTE COMPRESSED GASES			
<a href="#">191</a>	5 of 9	S/237.6	74.0	BRITISH HIGH COMMISSION 80 ELGIN STREET OTTAWA ON K1P 5K7	GEN
<b>PO Box Num:</b> <b>Status:</b> <b>Country:</b> <b>Generator #:</b> ON1880000					

Map Key	Number of Records	Direction/ Distance (m)	Elevation (m)	Site	DB
Approval Yrs:: SIC Code: SIC Description:		94,95,96,97,98,99,00,01,05,07,08 8141 FOREIGN AFFAIRS			
--Details-- Waste Code: Waste Description:		145 PAINT/PIGMENT/COATING RESIDUES			
Waste Code: Waste Description:		252 WASTE OILS & LUBRICANTS			
Waste Code: Waste Description:		331 WASTE COMPRESSED GASES			
Waste Code: Waste Description:		243 PCB'S			
<a href="#">191</a>	6 of 9	S/237.6	74.0	BRITISH HIGH COMMISSION 80 ELGIN STREET OTTAWA ON K1P 5K7	GEN
PO Box Num: Status: Country: Generator #: Approval Yrs:: SIC Code: SIC Description:		ON1880000 2012 911410 Foreign Affairs			
--Details-- Waste Code: Waste Description:		251 OIL SKIMMINGS & SLUDGES			
Waste Code: Waste Description:		331 WASTE COMPRESSED GASES			
Waste Code: Waste Description:		243 PCBS			
Waste Code: Waste Description:		145 PAINT/PIGMENT/COATING RESIDUES			
Waste Code: Waste Description:		252 WASTE OILS & LUBRICANTS			
<a href="#">191</a>	7 of 9	S/237.6	74.0	BRITISH HIGH COMMISSION 80 ELGIN STREET OTTAWA ON K1P 5K7	GEN
PO Box Num: Status: Country: Generator #: Approval Yrs:: SIC Code: SIC Description:		ON1880000 As of May 2015			
--Details-- Waste Code: Waste Description:		251 Waste oils/sludges (petroleum based)			

Map Key	Number of Records	Direction/ Distance (m)	Elevation (m)	Site	DB
<b>Waste Code:</b>		145			
<b>Waste Description:</b>		Wastes from the use of pigments, coatings and paints			
<a href="#">191</a>	8 of 9	S/237.6	74.0	<b>Her Majesty the Queen in Right of the Foreign &amp; Commonwealth Office&lt;UNOFFICIAL&gt; 80 Elgin St Ottawa ON</b>	<b>SPL</b>
<b>Ref NO:</b>		0376-8A2PVD			
<b>Contaminant Code:</b>		15			
<b>Contaminant Name:</b>		HYDRAULIC OIL			
<b>Contaminant Quantity:</b>		100 L			
<b>Incident Cause::</b>		Other Discharges			
<b>Incident Dt:</b>					
<b>Incident Reason::</b>		Unknown - Reason not determined			
<b>Incident Summary::</b>		British High Commission: 100L Hyd oil to pit, ongng			
<b>MOE Reported Dt:</b>		10/8/2010			
<b>Environmental Impact::</b>		Not Anticipated			
<b>Nature of Impact::</b>					
<b>Receiving Medium::</b>					
<b>SAC Action Class:</b>		Land Spills			
<b>Sector Source Type:</b>		Other			
<b>Site Municipality:</b>					
<a href="#">191</a>	9 of 9	S/237.6	74.0	<b>Her Majesty the Queen in Right of the Foreign &amp; Commonwealth Office&lt;UNOFFICIAL&gt; 80 Elgin Street Ottawa ON</b>	<b>SPL</b>
<b>Ref NO:</b>		1286-8AEJQJ			
<b>Contaminant Code:</b>		15			
<b>Contaminant Name:</b>		HYDRAULIC OIL			
<b>Contaminant Quantity:</b>		15 L			
<b>Incident Cause::</b>		Pipe Or Hose Leak			
<b>Incident Dt:</b>					
<b>Incident Reason::</b>					
<b>Incident Summary::</b>		Veolia: 15L hydraulic oil to asphalt, cntd clng			
<b>MOE Reported Dt:</b>		10/20/2010			
<b>Environmental Impact::</b>		Not Anticipated			
<b>Nature of Impact::</b>					
<b>Receiving Medium::</b>					
<b>SAC Action Class:</b>		Land Spills			
<b>Sector Source Type:</b>		Motor Vehicle			
<b>Site Municipality:</b>					
<a href="#">192</a>	1 of 1	NE/238.4	63.7	<b>ON</b>	<b>BORE</b>
<b>Borehole ID:</b>		613537		<b>Type:</b>	Borehole
<b>Use:</b>				<b>Status::</b>	
<b>Drill Method::</b>				<b>UTM Zone::</b>	18
<b>Easting::</b>		445791		<b>Northing::</b>	5030722
<b>Location Accuracy::</b>				<b>Orig. Ground Elev m::</b>	63.1
<b>Elev. Reliability Note::</b>				<b>DEM Ground Elev m::</b>	62.7
<b>Total Depth m::</b>		5.4		<b>Primary Name::</b>	
<b>Township::</b>				<b>Concession::</b>	
<b>Lot::</b>				<b>Municipality:</b>	
<b>Completion Date::</b>		JUN-1972		<b>Static Water Level::</b>	-999.9
<b>Primary Water Use::</b>				<b>Sec. Water Use::</b>	

Map Key	Number of Records	Direction/ Distance (m)	Elevation (m)	Site	DB
<b>--Details--</b>					
Stratum ID:	218395532			Top Depth(m):	0.0
Bottom Depth(m):	0.3			Stratum Desc:	ARTIFICIAL.
Stratum ID:	218395533			Top Depth(m):	0.3
Bottom Depth(m):	0.8			Stratum Desc:	ARTIFICIAL.
Stratum ID:	218395534			Top Depth(m):	0.8
Bottom Depth(m):	1.5			Stratum Desc:	SAND.
Stratum ID:	218395535			Top Depth(m):	1.5
Bottom Depth(m):	2.3			Stratum Desc:	SAND. DENSE.
Stratum ID:	218395536			Top Depth(m):	2.3
Bottom Depth(m):	3.8			Stratum Desc:	BEDROCK.
Stratum ID:	218395537			Top Depth(m):	3.8
Bottom Depth(m):	5.4			Stratum Desc:	BEDROCK. 00010 012 00025 017 00050 022 000100120002500800050024. BEDROCK. SOUND,S

<b>193</b>	<b>1 of 1</b>	<b>E/240.9</b>	<b>65.1</b>	<b>Ottawa ON</b>	<b>WWIS</b>
Well ID:	7182442			Lot:	
Construction Date::				Concession:	
Primary Water Use::	Test Hole			Concession Name:	
Sec. Water Use::				Easting NAD83::	
Final Well Status::	Observation Wells			Northing NAD83::	
Specific Capacity::				Zone::	
Municipality:	OTTAWA CITY			UTM Reliability::	
County:	OTTAWA-CARLETON				
<b>Bore Hole Information</b>					
--	--				
Bore Hole ID:	1003901311				
DP2BR:					
Code OB:					
Code OB Description:					
Open Hole:					
Date Completed:	02-MAY-12				
Remarks:					
Zone:	18				
East 83:	445934				
North 83:	5030473				
UTMRC:	4				
UTMRC Description:	margin of error : 30 m - 100 m				
Location Method:	wwr				
Org CS:	UTM83				
Elevation:					
Elevrc:					
Elevrc Description:					
Location Source Date:					
Source Revision Comment:					
Improvement Location Source:					
Improvement Location Method:					
Supplier Comment:					
Spatial Status:					
--	--				
<b>Overburden and Bedrock</b>					
Materials Interval					
--	--				

<b>Map Key</b>	<b>Number of Records</b>	<b>Direction/ Distance (m)</b>	<b>Elevation (m)</b>	<b>Site</b>	<b>DB</b>
<b>Formation ID:</b>		1004350327			
<b>Layer:</b>		1			
<b>General Color:</b>		GREY			
<b>Most Common Material:</b>		SAND			
<b>Other Materials:</b>		SILTY			
<b>Other Materials:</b>		LOOSE			
<b>Formation Top Depth:</b>		0			
<b>Formation End Depth:</b>		25			
<b>Formation End Depth UOM:</b>		ft			
--		--			
<b>Formation ID:</b>		1004350328			
<b>Layer:</b>		2			
<b>General Color:</b>		BROWN			
<b>Most Common Material:</b>		SAND			
<b>Other Materials:</b>		GRAVEL			
<b>Other Materials:</b>		SILT			
<b>Formation Top Depth:</b>		25			
<b>Formation End Depth:</b>		50			
<b>Formation End Depth UOM:</b>		ft			
--		--			
<b>Formation ID:</b>		1004350329			
<b>Layer:</b>		3			
<b>General Color:</b>		BROWN			
<b>Most Common Material:</b>		SAND			
<b>Other Materials:</b>		GRAVEL			
<b>Other Materials:</b>		SHALE			
<b>Formation Top Depth:</b>		50			
<b>Formation End Depth:</b>		60			
<b>Formation End Depth UOM:</b>		ft			
--		--			
<b>Formation ID:</b>		1004350330			
<b>Layer:</b>		4			
<b>General Color:</b>		GREY			
<b>Most Common Material:</b>		LIMESTONE			
<b>Other Materials:</b>					
<b>Other Materials:</b>					
<b>Formation Top Depth:</b>		60			
<b>Formation End Depth:</b>		70			
<b>Formation End Depth UOM:</b>		ft			
--		--			
<b>Annular Space/Abandonment Sealing Record</b>					
--		--			
<b>Plug ID:</b>		1004350341			
<b>Layer:</b>		1			
<b>Plug From:</b>		60			
<b>Plug To:</b>		54			
<b>Plug Depth UOM:</b>		ft			
--		--			
<b>Plug ID:</b>		1004350342			
<b>Layer:</b>		2			
<b>Plug From:</b>		44			
<b>Plug To:</b>		29			
<b>Plug Depth UOM:</b>		ft			
--		--			
<b>Plug ID:</b>		1004350343			
<b>Layer:</b>		3			
<b>Plug From:</b>		16			
<b>Plug To:</b>		0			
<b>Plug Depth UOM:</b>		ft			
--		--			
<b>Method of Construction &amp; Well Use</b>					
--		--			
<b>Method Construction ID:</b>		1004350340			
<b>Method Construction Code:</b>		2			



<b>Map Key</b>	<b>Number of Records</b>	<b>Direction/ Distance (m)</b>	<b>Elevation (m)</b>	<b>Site</b>	<b>DB</b>
<b>Method Construction:</b>		Rotary (Convent.)			
<b>Other Method Construction:</b>					
--		--			
<b>Pipe Information</b>					
--		--			
<b>Pipe ID:</b>		1004350326			
<b>Casing Number:</b>		0			
<b>Comment:</b>					
<b>Alt Name:</b>					
--		--			
<b>Construction Record - Casing</b>					
--		--			
<b>Casing ID:</b>		1004350333			
<b>Layer:</b>		1			
<b>Open Hole or Material:</b>		STEEL			
<b>Depth From:</b>		0			
<b>Depth To:</b>		60			
<b>Casing Diameter:</b>		1			
<b>Casing Diameter UOM:</b>		inch			
<b>Casing Depth UOM:</b>		ft			
--		--			
<b>Casing ID:</b>		1004350334			
<b>Layer:</b>		2			
<b>Open Hole or Material:</b>		PLASTIC			
<b>Depth From:</b>		0			
<b>Depth To:</b>		43			
<b>Casing Diameter:</b>		1			
<b>Casing Diameter UOM:</b>		inch			
<b>Casing Depth UOM:</b>		ft			
--		--			
<b>Casing ID:</b>		1004350335			
<b>Layer:</b>		3			
<b>Open Hole or Material:</b>		PLASTIC			
<b>Depth From:</b>		0			
<b>Depth To:</b>		18			
<b>Casing Diameter:</b>		1			
<b>Casing Diameter UOM:</b>		inch			
<b>Casing Depth UOM:</b>		ft			
--		--			
--		--			
<b>Construction Record - Screen</b>					
--		--			
<b>Screen ID:</b>		1004350336			
<b>Layer:</b>		1			
<b>Slot:</b>					
<b>Screen Top Depth:</b>		60			
<b>Screen End Depth:</b>		70			
<b>Screen Material:</b>		5			
<b>Screen Depth UOM:</b>		ft			
<b>Screen Diameter UOM:</b>		inch			
<b>Screen Diameter:</b>		1			
--		--			
<b>Screen ID:</b>		1004350338			
<b>Layer:</b>		1			
<b>Slot:</b>					
<b>Screen Top Depth:</b>		28			
<b>Screen End Depth:</b>		18			
<b>Screen Material:</b>		5			
<b>Screen Depth UOM:</b>		ft			
<b>Screen Diameter UOM:</b>		inch			
<b>Screen Diameter:</b>		1			
--		--			
<b>Screen ID:</b>		1004350337			
<b>Layer:</b>		2			
<b>Slot:</b>					
<b>Screen Top Depth:</b>		43			

Map Key	Number of Records	Direction/ Distance (m)	Elevation (m)	Site	DB
Screen End Depth:	53				
Screen Material:	5				
Screen Depth UOM:	ft				
Screen Diameter UOM:	inch				
Screen Diameter:	1				
--	--				
Hole Diameter					
--	--				
Hole ID:	1004350331				
Diameter:					
Depth From:					
Depth To:					
Hole Depth UOM:	ft				
Hole Diameter UOM:	inch				
--	--				
--	--				
<a href="#">194</a>	1 of 1	ENE/241.1	64.2	62 George St, Downtown Ottawa ON	SPL
Ref NO:	7764-85TPC3				
Contaminant Code:	41				
Contaminant Name:	SOAP/WATER MIXTURE				
Contaminant Quantity:	0 other - see incident description				
Incident Cause::	Discharge Or Bypass To A Watercourse				
Incident Dt:					
Incident Reason::	Spill				
Incident Summary::	Aulde Dubliner washing patio, CB impacted.				
MOE Reported Dt:	5/26/2010				
Environmental Impact::	Not Anticipated				
Nature of Impact::	Other Impact(s)				
Receiving Medium::					
SAC Action Class:	Sewage Bypasses / Overflows				
Sector Source Type:	Other				
Site Municipality:					
<a href="#">195</a>	1 of 1	NNE/241.1	63.9	33 Clarence St Ottawa ON K1N5P4	EHS
Postal Code:	K1N5P4				
City:	Ottawa				
Address2:					
Address1:	33 Clarence St				
Provstate:	ON				
Order No.:	20150302092				
Addit. Info Ordered::					
Report Date:	06-MAR-15				
Report Type:	Custom Report				
Search Radius (km):	.25				
<a href="#">196</a>	1 of 1	S/241.2	74.9	ON	BORE
Borehole ID:	613443			Type:	Borehole
Use:				Status::	
Drill Method::				UTM Zone::	18
Easting::	445641			Northing::	5030142
Location Accuracy::				Orig. Ground Elev m::	74.2
Elev. Reliability Note::				DEM Ground Elev m::	72.9
Total Depth m::	10			Primary Name::	
Township::				Concession::	

Map Key	Number of Records	Direction/ Distance (m)	Elevation (m)	Site	DB
<hr/>					
Lot::				Municipality:	
Completion Date::	AUG-1971			Static Water Level::	-999.9
Primary Water Use::				Sec. Water Use::	
 <b>--Details--</b>					
Stratum ID:	218395179			Top Depth(m):	0.0
Bottom Depth(m):	2.9			Stratum Desc:	ARTIFICIAL. BROWN.
Stratum ID:	218395180			Top Depth(m):	2.9
Bottom Depth(m):	4.2			Stratum Desc:	SAND. BROWN,COMPACT.
Stratum ID:	218395181			Top Depth(m):	4.2
Bottom Depth(m):	10.0			Stratum Desc:	BEDROCK. DARK,GREY,SOUND,STRATIFIED. 00096029 012 00040 020 00090 025 00115 033
<hr/>					
<a href="#">197</a>	1 of 1	SSW/241.6	78.5	Dixon Jewellers Ltd. 71.5 Sparks St Ottawa ON K1P 5A5	SCT
Established:	01-AUG-61				
Plant Size (ft²):					
Employment:					
 <b>--Details--</b>					
Description:	Jewellery and Silverware Manufacturing				
SIC/NAICS Code:	339910				
<hr/>					
<a href="#">198</a>	1 of 1	WNW/242.9	44.4	ON	BORE
Borehole ID:	807409			Type:	Borehole
Use:	Geotechnical/Geological Investigation			Status::	
Drill Method::	Hollow stem auger			UTM Zone::	18
Easting::	445284.09			Northing::	5030586.43
Location Accuracy::				Orig. Ground Elev m::	42.4
Elev. Reliability Note::				DEM Ground Elev m::	41.7
Total Depth m::	9.1			Primary Name::	BH 3
Township::				Concession::	
Lot::				Municipality:	
Completion Date::	27-NOV-1991			Static Water Level::	-999.9
Primary Water Use::				Sec. Water Use::	
 <b>--Details--</b>					
Stratum ID:	218592804			Top Depth(m):	0.0
Bottom Depth(m):	0.1			Stratum Desc:	Topsoil
Stratum ID:	218592805			Top Depth(m):	0.1
Bottom Depth(m):	0.6			Stratum Desc:	Brown Fill-Misc Silt - Sand
Stratum ID:	218592806			Top Depth(m):	0.6
Bottom Depth(m):	6.4			Stratum Desc:	Dark Brown to Grey Very Loose to Loose Fill-Misc Silt - Sand With: Gr Trace: Cl Tr Brk Frag Tr Org M Tr Constr Debris
Stratum ID:	218592807			Top Depth(m):	6.4
Bottom Depth(m):	6.9			Stratum Desc:	Grey Loose Silt - Sand
Stratum ID:	218592808			Top Depth(m):	6.9
Bottom Depth(m):	7.0			Stratum Desc:	Grey Till sand silt

Map Key	Number of Records	Direction/ Distance (m)	Elevation (m)	Site	DB
<b>Stratum ID:</b>	218592809			<b>Top Depth(m):</b>	7.0
<b>Bottom Depth(m):</b>	8.1			<b>Stratum Desc:</b>	Grey Bedrock Limestone Ottawa Formation
<b>Stratum ID:</b>	218592810			<b>Top Depth(m):</b>	8.1
<b>Bottom Depth(m):</b>	9.1			<b>Stratum Desc:</b>	Grey Bedrock Limestone Ottawa Formation
<b>199</b>	1 of 1	<b>SSW/245.7</b>	<b>78.4</b>	<b>ON</b>	<b>BORE</b>
<b>Borehole ID:</b>	804114			<b>Type:</b>	Borehole
<b>Use:</b>	Geotechnical/Geological Investigation			<b>Status::</b>	
<b>Drill Method::</b>	Rotary (conventional)			<b>UTM Zone::</b>	18
<b>Easting::</b>	445474.51			<b>Northing::</b>	5030186.43
<b>Location Accuracy::</b>				<b>Orig. Ground Elev m::</b>	77.5
<b>Elev. Reliability Note::</b>				<b>DEM Ground Elev m::</b>	76.2
<b>Total Depth m::</b>	2.4			<b>Primary Name::</b>	BH.86M6
<b>Township::</b>				<b>Concession::</b>	
<b>Lot::</b>				<b>Municipality:</b>	
<b>Completion Date::</b>	05-JAN-1987			<b>Static Water Level::</b>	-999.9
<b>Primary Water Use::</b>				<b>Sec. Water Use::</b>	
<b>--Details--</b>					
<b>Stratum ID:</b>	218579325			<b>Top Depth(m):</b>	0.0
<b>Bottom Depth(m):</b>	0.2			<b>Stratum Desc:</b>	Concrete
<b>Stratum ID:</b>	218579326			<b>Top Depth(m):</b>	0.2
<b>Bottom Depth(m):</b>	0.4			<b>Stratum Desc:</b>	Grey Crushed Stone
<b>Stratum ID:</b>	218579327			<b>Top Depth(m):</b>	0.4
<b>Bottom Depth(m):</b>	2.4			<b>Stratum Desc:</b>	Brown Loose Fill-Misc Silt - Sand With: Gr
<b>200</b>	1 of 1	<b>E/246.1</b>	<b>68.9</b>	<b>10 Rideau St &amp; 55 Colonel By Dr Ottawa ON K1N9J1</b>	<b>EHS</b>
<b>Postal Code:</b>	K1N9J1				
<b>City:</b>	Ottawa				
<b>Address2:</b>					
<b>Address1:</b>	10 Rideau St & 55 Colonel By Dr				
<b>Provstate:</b>	ON				
<b>Order No.:</b>	20151026118				
<b>Addit. Info Ordered::</b>					
<b>Report Date:</b>	02-NOV-15				
<b>Report Type:</b>	No Charge				
<b>Search Radius (km):</b>	.25				
<b>201</b>	1 of 2	<b>SSW/250.1</b>	<b>78.6</b>	<b>PUBLIC WORKS AND GOV'T SERVICES CANADA SAXE BUILDING 73 SPARKS STREET OTTAWA ON K1P 5A5</b>	<b>GEN</b>
<b>PO Box Num:</b>					
<b>Status:</b>					
<b>Country:</b>					
<b>Generator #:</b>	ON1765008				
<b>Approval Yrs::</b>	94,95				
<b>SIC Code:</b>	8159				
<b>SIC Description:</b>	OTHER GEN. ADMIN.				

Map Key	Number of Records	Direction/ Distance (m)	Elevation (m)	Site	DB
<b>--Details--</b>					
Waste Code:		243			
Waste Description:		PCB'S			
<a href="#">201</a>	2 of 2	SSW/250.1	78.6	73 SPARKS STREET, OTTAWA ON	INC
<b>Incident ID:</b> <b>Incident Number:</b> 90324 <b>Attribute Category:</b> FS-Perform L1 Incident Insp <b>Status Code:</b> <b>Incident Location:</b> FIRE - 73 SPARKS STREET, OTTAWA <b>Drainage System::</b> <b>Sub Surface Contam.::</b> <b>Aff. Prop. Use Water::</b> <b>Contam. Migrated::</b> <b>Contact Natural Env.::</b> <b>Near Body of Water::</b> <b>Approx. Quant. Rel.::</b> <b>Equipment Model::</b> <b>Serial No.::</b> <b>Residential App. Type::</b> <b>Commercial App. Type::</b> <b>Industrial App. Type::</b> <b>Institutional App. Type::</b> <b>Venting Type::</b> <b>Vent Connector Mater.::</b> <b>Vent Chimney Mater.::</b> <b>Notes::</b> <b>Pipeline Type::</b> <b>Pipeline Involved::</b> <b>Pipe Material::</b> <b>Depth Ground Cover::</b> <b>Regulator Location::</b> <b>Regulator Type::</b> <b>Operation Pressure::</b> <b>Occurence Narrative:</b> Com'l cooking equipment caught fire due to lack of maintenance and improper installation. <b>Liquid Prop Make::</b> <b>Liquid Prop Model::</b> <b>Liquid Prop Serial No.::</b> <b>Equipment Type::</b> <b>Cylinder Capacity::</b> <b>Cylinder Capac. Units::</b> <b>Cylinder Material Type::</b> <b>Tank Capacity::</b> <b>Tank Material Type::</b> <b>Tank Storage Type::</b> <b>Tank Location Type::</b> <b>Pump Flow Rate Capac.::</b> <b>Liquid Prop Notes::</b>					
<a href="#">202</a>	1 of 1	WNW/252.4	44.4	ON	BORE
<b>Borehole ID:</b> 807411 <b>Use:</b> Geotechnical/Geological Investigation <b>Drill Method::</b> Hollow stem auger <b>Easting::</b> 445272.5 <b>Location Accuracy::</b> <b>Elev. Reliability Note::</b> <b>Total Depth m::</b> 7.8 <b>Township::</b>					
<b>Type:</b> Borehole <b>Status::</b> <b>UTM Zone::</b> 18 <b>Northing::</b> 5030583.14 <b>Orig. Ground Elev m::</b> 42.5 <b>DEM Ground Elev m::</b> 41.9 <b>Primary Name::</b> BH 4 <b>Concession::</b>					

Map Key	Number of Records	Direction/ Distance (m)	Elevation (m)	Site	DB
<b>Lot::</b> <b>Completion Date::</b> 29-NOV-1991 <b>Primary Water Use::</b>					
				<b>Municipality:</b> <b>Static Water Level::</b> -999.9 <b>Sec. Water Use::</b>	
<b>--Details--</b>					
<b>Stratum ID:</b> 218592813 <b>Bottom Depth(m):</b> 0.1				<b>Top Depth(m):</b> 0.0 <b>Stratum Desc:</b> Topsoil	
<b>Stratum ID:</b> 218592814 <b>Bottom Depth(m):</b> 5.6				<b>Top Depth(m):</b> 0.1 <b>Stratum Desc:</b> Brown to Grey Very Loose to Compact Fill-Misc Silt - Sand With: Gr Trace: Brk Frag Tr Org M	
<b>Stratum ID:</b> 218592815 <b>Bottom Depth(m):</b> 6.4				<b>Top Depth(m):</b> 5.6 <b>Stratum Desc:</b> Grey Very Loose to Loose Alluvium Silt - Sand With: Constr Debris	
<b>Stratum ID:</b> 218592816 <b>Bottom Depth(m):</b> 6.6				<b>Top Depth(m):</b> 6.4 <b>Stratum Desc:</b> Grey Loose Till Silt - Sand Trace: Gr	
<b>Stratum ID:</b> 218592817 <b>Bottom Depth(m):</b> 7.8				<b>Top Depth(m):</b> 6.6 <b>Stratum Desc:</b> Grey Bedrock Limestone Ottawa Formation	
<a href="#">203</a>	1 of 1	N/252.5	64.2	30 Murray St Ottawa ON	EHS
<b>Postal Code:</b> <b>City:</b> <b>Address2:</b> <b>Address1:</b> <b>Provstate:</b> <b>Order No.:</b> 20130904036 <b>Addit. Info Ordered::</b> <b>Report Date:</b> 29-NOV-13 <b>Report Type:</b> Custom Report <b>Search Radius (km):</b> .25					
<a href="#">204</a>	1 of 3	S/252.5	73.4	RON Engineering 60 Queen Street ottawa ON K1P 5Y7	GEN
<b>PO Box Num:</b> <b>Status:</b> <b>Country:</b> <b>Generator #:</b> ON5771996 <b>Approval Yrs::</b> 2011 <b>SIC Code:</b> 236210, 236110 <b>SIC Description:</b>					
<a href="#">204</a>	2 of 3	S/252.5	73.4	Intellectual Property Inst Cda 60 Queen St Suite 606 Ottawa ON K1P 5Y7	SCT
<b>Established:</b> 01-JAN-26 <b>Plant Size (ft²):</b> <b>Employment:</b>					
<b>--Details--</b>					
<b>Description:</b> Professional Organizations <b>SIC/NAICS Code:</b> 813920					

Map Key	Number of Records	Direction/ Distance (m)	Elevation (m)	Site	DB
<a href="#">204</a>	3 of 3	S/252.5	73.4	60 Queen St Ottawa ON	SPL
Ref NO:		0841-9FCMWB			
Contaminant Code:		13			
Contaminant Name:		DIESEL FUEL			
Contaminant Quantity:		0 other - see incident description			
Incident Cause::		Unknown / N/A			
Incident Dt:		2014/01/14			
Incident Reason::		Unknown / N/A			
Incident Summary::		Section 21: Diesel spill in Garage			
MOE Reported Dt:		2014/01/14			
Environmental Impact::		Not Anticipated			
Nature of Impact::		Soil Contamination			
Receiving Medium::					
SAC Action Class:		Land Spills			
Sector Source Type:		Motor Vehicle			
Site Municipality:		Ottawa			
<a href="#">205</a>	1 of 1	E/252.7	64.5	ON	BORE
Borehole ID:		613500		Type:	Borehole
Use:				Status::	
Drill Method::				UTM Zone::	18
Easting::		445931		Northing::	5030522
Location Accuracy::				Orig. Ground Elev m::	68.6
Elev. Reliability Note::				DEM Ground Elev m::	63.8
Total Depth m::		-999		Primary Name::	
Township::				Concession::	
Lot::				Municipality:	
Completion Date::				Static Water Level::	-999.9
Primary Water Use::				Sec. Water Use::	
<u>--Details--</u>					
Stratum ID:		218395386		Top Depth(m):	4.1
Bottom Depth(m):		5.9		Stratum Desc:	CLAY. COMPACT.
Stratum ID:		218395387		Top Depth(m):	5.9
Bottom Depth(m):				Stratum Desc:	BEDROCK. GREY,RUBBLY. BEDROCK. GREY,FOSSILIFEROUS,FRACTURED. CK. GREY,SOUND. 00000013000
Stratum ID:		218395383		Top Depth(m):	0.0
Bottom Depth(m):		1.1		Stratum Desc:	FILL.
Stratum ID:		218395384		Top Depth(m):	1.1
Bottom Depth(m):		1.8		Stratum Desc:	SAND. COMPACT.
Stratum ID:		218395385		Top Depth(m):	1.8
Bottom Depth(m):		4.1		Stratum Desc:	CLAY. BROWN,HARD.
<a href="#">206</a>	1 of 3	NE/252.8	64.4	55 Byward Market Square, Ottawa ON K1N 9C3	INC
Incident ID:		2625168			
Incident Number:		468896			
Attribute Category:		FS-Incident			
Status Code:		Causal Analysis Complete			

Map Key	Number of Records	Direction/ Distance (m)	Elevation (m)	Site	DB
<b>Incident Location:</b> 55 Byward Market Square, Ottawa - Explosion <b>Drainage System::</b> <b>Sub Surface Contam.::</b> <b>Aff. Prop. Use Water::</b> <b>Contam. Migrated::</b> <b>Contact Natural Env.::</b> <b>Near Body of Water::</b> <b>Approx. Quant. Rel.::</b> <b>Equipment Model::</b> C24X <b>Serial No.::</b> 3-01726 <b>Residential App. Type::</b> Not applicable <b>Commercial App. Type::</b> Other Cooking Equipment <b>Industrial App. Type::</b> Not applicable <b>Institutional App. Type::</b> Not applicable <b>Venting Type::</b> Induced Draft (e.g., Power Vent through the chimney) <b>Vent Connector Mater.::</b> B Vent <b>Vent Chimney Mater.::</b> B Vent <b>Notes::</b> <b>Pipeline Type::</b> <b>Pipeline Involved::</b> <b>Pipe Material::</b> <b>Depth Ground Cover::</b> <b>Regulator Location::</b> <b>Regulator Type::</b> <b>Operation Pressure::</b> <b>Occurence Narrative:</b> <b>Liquid Prop Make::</b> <b>Liquid Prop Model::</b> <b>Liquid Prop Serial No::</b> <b>Equipment Type::</b> <b>Cylinder Capacity::</b> <b>Cylinder Capac. Units::</b> <b>Cylinder Material Type::</b> <b>Tank Capacity::</b> <b>Tank Material Type::</b> <b>Tank Storage Type::</b> <b>Tank Location Type::</b> <b>Pump Flow Rate Capac.::</b> <b>Liquid Prop Notes::</b>					
<a href="#">206</a>	2 of 3	NE/252.8	64.4	Rocky Mountain Chocolate 55 Byward Market Sq Ottawa ON K1N 9C3	SCT
<b>Established:</b> 8/1/1988 <b>Plant Size (ft²):</b> <b>Employment:</b>  <b>--Details--</b> <b>Description:</b> Chocolate and Confectionery Manufacturing from Cacao Beans <b>SIC/NAICS Code:</b> 311320					
<a href="#">206</a>	3 of 3	NE/252.8	64.4	Rocky Mountain Chocolate 55 By Ward Market Sq Ottawa ON K1N 9C3	SCT
<b>Established:</b> 01-AUG-88 <b>Plant Size (ft²):</b> <b>Employment:</b>  <b>--Details--</b>					



Map Key	Number of Records	Direction/ Distance (m)	Elevation (m)	Site	DB
<b>Description:</b>		Chocolate and Confectionery Manufacturing from Cacao Beans			
<b>SIC/NAICS Code:</b>		311320			
<a href="#">207</a>	1 of 3	N/254.2	64.4	22 Murray Street Ottawa ON K1N 9M5	EHS
<b>Postal Code:</b>					
<b>City:</b>					
<b>Address2:</b>					
<b>Address1:</b>					
<b>Provstate:</b>					
<b>Order No.:</b>		20130709011			
<b>Addit. Info Ordered::</b>		City Directory			
<b>Report Date:</b>		17-JUL-13			
<b>Report Type:</b>		Standard Report			
<b>Search Radius (km):</b>		.25			
<a href="#">207</a>	2 of 3	N/254.2	64.4	22 Murray Street Ottawa ON K1N 1G9	EHS
<b>Postal Code:</b>					
<b>City:</b>					
<b>Address2:</b>					
<b>Address1:</b>					
<b>Provstate:</b>					
<b>Order No.:</b>		20101102005			
<b>Addit. Info Ordered::</b>		Fire Insur. Maps and/or Site Plans; Title Searches; Aerial Photos; City Directory; Topographic Maps			
<b>Report Date:</b>		11/10/2010			
<b>Report Type:</b>		Standard Report			
<b>Search Radius (km):</b>		0.25			
<a href="#">207</a>	3 of 3	N/254.2	64.4	22 Murray Street Ottawa ON K1N 1G9	EHS
<b>Postal Code:</b>					
<b>City:</b>					
<b>Address2:</b>					
<b>Address1:</b>					
<b>Provstate:</b>					
<b>Order No.:</b>		20120319002			
<b>Addit. Info Ordered::</b>					
<b>Report Date:</b>		3/27/2012 9:45:35 AM			
<b>Report Type:</b>		Standard Report			
<b>Search Radius (km):</b>		0.25			
<a href="#">208</a>	1 of 1	ENE/254.7	64.6	115 Rideau Street, Ottawa ON	PINC
<b>Incident ID:</b>		2801270			
<b>Tank Status:</b>		RC Established			
<b>Attribute Category:</b>		FS-Perform P-line Inc Invest			
<b>Task Number:</b>		3446193			
<b>Type:</b>		FS-Pipeline Incident			
<b>Incident Number:</b>		644546			
<b>Status Code:</b>		Pipeline Damage Reason Est			
<b>Summary:</b>		115 Rideau Street, Ottawa - 1 ¼" Pipeline Hit			
<b>Spills Action Centre::</b>		1540-8KRKLY			
<b>Reported By::</b>		Bob Brayton - Brayton Construction			
<b>Affiliation::</b>		Industry Stakeholder (Licensee/Registration/Certificate Holder, Facility Owner, etc.)			

Map Key	Number of Records	Direction/ Distance (m)	Elevation (m)	Site	DB
<b>Method Details::</b> <b>Fuel Category::</b> <b>Fuel Occurrence Type::</b> <b>Date of Occurrence::</b> <b>Occurrence Start Date::</b> <b>Health Impact::</b> <b>Occurrence Desc::</b> <b>Environment Impact::</b> <b>Property Damage::</b> <b>Service Interrupt::</b> <b>Fuel Type::</b> <b>Enforce Policy::</b> <b>Operation Type::</b> <b>Damage Reason::</b> <b>Public Relation::</b> <b>Pipeline System::</b> <b>Pipeline Type::</b> <b>Depth::</b> <b>Pipe Material::</b> <b>Regualtor Location::</b> <b>PSIG::</b> <b>Regulator Type::</b> <b>Notes::</b>					
		E-mail			
		Natural Gas			
		Pipeline Strike			
		8/15/2011 0:00			
		2011/10/28			
		No			
		foundation work			
		No			
		Yes			
		Yes			
		Natural Gas			
		Yes			
		Construction Site (pipeline strike)			
		Facility was not located or marked			
		No			
		Service / Riser Distribution Pipeline			
		18			
		Plastic			
		Outside			
		40			
		Service Regulator (up to 60 psi intake)			
		no locates for natural gas			
<a href="#">209</a>	1 of 1	NE/254.7	64.4	670662 Ontario Ltd 55 Byward Market Square Ottawa ON	GEN
<b>PO Box Num:</b> <b>Status:</b> <b>Country:</b> <b>Generator #:</b> <b>Approval Yrs::</b> <b>SIC Code:</b> <b>SIC Description:</b>					
		ON8337044			
		2013			
		531120			
		LESSORS OF NON-RESIDENTIAL BUILDINGS (EXCEPT MINI-WAREHOUSES)			
<b>--Details--</b>					
		150			
		INERT INORGANIC WASTES			
<a href="#">210</a>	1 of 3	N/255.6	64.2	30 Murray St Ottawa ON K1N5M4	EHS
<b>Postal Code:</b> <b>City:</b> <b>Address2:</b> <b>Address1:</b> <b>Provstate:</b> <b>Order No.:</b> <b>Addit. Info Ordered::</b> <b>Report Date:</b> <b>Report Type:</b> <b>Search Radius (km):</b>					
		20140514014			
		20-MAY-14			
		Custom Report			
		.25			
<a href="#">210</a>	2 of 3	N/255.6	64.1	Conti Corp 30 Murray Street Ottawa ON K1N5M4	GEN
<b>PO Box Num:</b> <b>Status:</b>					
		Registered			

Map Key	Number of Records	Direction/ Distance (m)	Elevation (m)	Site	DB
<b>Country:</b> <b>Generator #:</b> <b>Approval Yrs.:</b> <b>SIC Code:</b> <b>SIC Description:</b>		Canada ON6538828 As of Sep 2016			
<b>--Details--</b>					
<b>Waste Code:</b> <b>Waste Description:</b>		252 L Waste crankcase oils and lubricants			
<b>Waste Code:</b> <b>Waste Description:</b>		251 L Waste oils/sludges (petroleum based)			
<a href="#">210</a>	3 of 3	<b>N/255.6</b>	<b>64.2</b>	<b>NIVA Inc. 30 Murray St Suite 200 Ottawa ON K1N 5M4</b>	<b>SCT</b>
<b>Established:</b> <b>Plant Size (ft²):</b> <b>Employment:</b>		01-NOV-78 5000			
<b>--Details--</b>					
<b>Description:</b> <b>SIC/NAICS Code:</b>		Document Preparation Services 561410			
<b>Description:</b> <b>SIC/NAICS Code:</b>		Administrative Management and General Management Consulting Services 541611			
<b>Description:</b> <b>SIC/NAICS Code:</b>		Graphic Design Services 541430			
<b>Description:</b> <b>SIC/NAICS Code:</b>		Computer Systems Design and Related Services 541510			
<a href="#">211</a>	1 of 1	<b>ENE/256.1</b>	<b>64.4</b>	<b>70 George Street Ottawa ON K1N 5V9</b>	<b>EHS</b>
<b>Postal Code:</b> <b>City:</b> <b>Address2:</b> <b>Address1:</b> <b>Provstate:</b> <b>Order No.:</b> <b>Addit. Info Ordered::</b> <b>Report Date:</b> <b>Report Type:</b> <b>Search Radius (km):</b>		20030704005 7/14/03 Complete Report 0.25			
<a href="#">212</a>	1 of 1	<b>SE/257.4</b>	<b>74.3</b>	<b>ON</b>	<b>BORE</b>
<b>Borehole ID:</b> <b>Use:</b> <b>Drill Method::</b> <b>Easting::</b> <b>Location Accuracy::</b> <b>Elev. Reliability Note::</b> <b>Total Depth m::</b> <b>Township::</b>		613455   445831   -999		<b>Type:</b> <b>Status::</b> <b>UTM Zone::</b> <b>Northing::</b> <b>Orig. Ground Elev m::</b> <b>DEM Ground Elev m::</b> <b>Primary Name::</b> <b>Concession::</b>	
				Borehole   18 5030202 66.1 69.3  	

Map Key	Number of Records	Direction/ Distance (m)	Elevation (m)	Site	DB
<b>Lot::</b> <b>Completion Date::</b> <b>Primary Water Use::</b>				<b>Municipality:</b> <b>Static Water Level::</b> -999.9 <b>Sec. Water Use::</b>	
<b>--Details--</b>					
<b>Stratum ID:</b>	218395228			<b>Top Depth(m):</b>	0.0
<b>Bottom Depth(m):</b>	2.7			<b>Stratum Desc:</b>	SAND.
<b>Stratum ID:</b>	218395229			<b>Top Depth(m):</b>	2.7
<b>Bottom Depth(m):</b>	4.3			<b>Stratum Desc:</b>	GRAVEL. COMPACT.
<b>Stratum ID:</b>	218395230			<b>Top Depth(m):</b>	4.3
<b>Bottom Depth(m):</b>				<b>Stratum Desc:</b>	BEDROCK. F TO HARD,FISSURED. CLAY. BROWN,GREY,STIFF,FISSURED. UNSPECIFIED. LOOSE TO COMPACT

<a href="#">213</a>	1 of 3	SSW/257.5	78.6	<b>PUBLIC WORKS AND GOV'T SERVICES</b> <b>CANADA</b> <b>75 SPARKS STREET SAXE BUILDING</b> <b>OTTAWA ON K1P 5A5</b>	<b>GEN</b>
<b>PO Box Num:</b> <b>Status:</b> <b>Country:</b> <b>Generator #:</b> ON1765008 <b>Approval Yrs::</b> 96,97,98 <b>SIC Code:</b> 8159 <b>SIC Description:</b> OTHER GEN. ADMIN.					
<b>--Details--</b>					
<b>Waste Code:</b>	112				
<b>Waste Description:</b>	ACID WASTE - HEAVY METALS				
<b>Waste Code:</b>	121				
<b>Waste Description:</b>	ALKALINE WASTES - HEAVY METALS				
<b>Waste Code:</b>	122				
<b>Waste Description:</b>	ALKALINE WASTES - OTHER METALS				
<b>Waste Code:</b>	146				
<b>Waste Description:</b>	OTHER SPECIFIED INORGANICS				
<b>Waste Code:</b>	243				
<b>Waste Description:</b>	PCB'S				

<a href="#">213</a>	2 of 3	SSW/257.5	78.6	<b>PUBLIC WORKS AND GOV'T SERVICES</b> <b>CANADA</b> <b>SAXE BUILDING 75 SPARKS STREET</b> <b>OTTAWA ON K1P 5A5</b>	<b>GEN</b>
<b>PO Box Num:</b> <b>Status:</b> <b>Country:</b> <b>Generator #:</b> ON1765008 <b>Approval Yrs::</b> 99 <b>SIC Code:</b> 8159 <b>SIC Description:</b> OTHER GEN. ADMIN.					
<b>--Details--</b>					
<b>Waste Code:</b>	112				

Map Key	Number of Records	Direction/ Distance (m)	Elevation (m)	Site	DB
<b>Waste Description:</b>		ACID WASTE - HEAVY METALS			
<b>Waste Code:</b>		121			
<b>Waste Description:</b>		ALKALINE WASTES - HEAVY METALS			
<b>Waste Code:</b>		122			
<b>Waste Description:</b>		ALKALINE WASTES - OTHER METALS			
<b>Waste Code:</b>		146			
<b>Waste Description:</b>		OTHER SPECIFIED INORGANICS			
<b>Waste Code:</b>		243			
<b>Waste Description:</b>		PCB'S			
<a href="#">213</a>	3 of 3	SSW/257.5	78.6	<b>PUBLIC WORKS AND GOV'T SERVICES CANADA SAXE BUILDING 75 SPARKS STREET OTTAWA ON K1P 5A5</b>	<b>GEN</b>
<b>PO Box Num:</b>					
<b>Status:</b>					
<b>Country:</b>					
<b>Generator #:</b>		ON1765008			
<b>Approval Yrs.:</b>		00,01			
<b>SIC Code:</b>		8159			
<b>SIC Description:</b>		OTHER GEN. ADMIN.			
<b>--Details--</b>					
<b>Waste Code:</b>		112			
<b>Waste Description:</b>		ACID WASTE - HEAVY METALS			
<b>Waste Code:</b>		121			
<b>Waste Description:</b>		ALKALINE WASTES - HEAVY METALS			
<b>Waste Code:</b>		122			
<b>Waste Description:</b>		ALKALINE WASTES - OTHER METALS			
<b>Waste Code:</b>		146			
<b>Waste Description:</b>		OTHER SPECIFIED INORGANICS			
<b>Waste Code:</b>		243			
<b>Waste Description:</b>		PCB'S			
<a href="#">214</a>	1 of 1	NNW/258.4	67.0	<b>R.M. OF OTTAWA-CARLETON MACKENZIE AVE/MURRAY ST. OTTAWA ON</b>	<b>CA</b>
<b>Certificate #:</b>		7-0902-98-			
<b>Application Year:</b>		98			
<b>Issue Date:</b>		9/9/1998			
<b>Approval Type:</b>		Municipal water			
<b>Status:</b>		Approved			
<b>Application Type:</b>					
<b>Client Name::</b>					
<b>Client Address::</b>					
<b>Client City::</b>					
<b>Client Postal Code::</b>					
<b>Project Description::</b>					
<b>Contaminants::</b>					
<b>Emission Control::</b>					

Map Key	Number of Records	Direction/ Distance (m)	Elevation (m)	Site	DB
<a href="#">215</a>	1 of 1	SW/259.4	80.2	Cascades Recovery Inc. 11 Metcalfe St Ottawa ON K1P 5K9	SPL
<b>Ref NO:</b> <b>Contaminant Code:</b> <b>Contaminant Name:</b> <b>Contaminant Quantity:</b> <b>Incident Cause::</b> <b>Incident Dt:</b> <b>Incident Reason::</b> <b>Incident Summary::</b> <b>MOE Reported Dt:</b> <b>Environmental Impact::</b> <b>Nature of Impact::</b> <b>Receiving Medium::</b> <b>SAC Action Class:</b> <b>Sector Source Type:</b> <b>Site Municipality:</b>		0251-8HMHV5     6/8/2011  Cascades Recovery - oil to window, line blew 6/8/2011   Land Spills Motor Vehicle Ottawa			
<a href="#">216</a>	1 of 32	SSW/259.9	77.5	Oxford Properties Group Inc. 90 Sparks Street Ottawa ON K1P 5B4	EBR
<b>Year:</b> <b>Notice Date:</b> <b>EBR Registry No.:</b> <b>Ministry Ref. No.:</b> <b>Notice Type:</b> <b>Instrument Type::</b> <b>Proposal Date::</b> <b>Location::</b> <b>Proponent Address::</b>		2003 IA03E0357 5467-5KDLUP Instrument Decision Approval for discharge into the natural environment other than water (i.e. Air) - EPA s. 9 3/14/03 90 Sparks Street Suite 1122 Ottawa Ontario K1P 5B4 90 Sparks Street 1122 Ottawa Ontario K1P 5B4			
<a href="#">216</a>	2 of 32	SSW/259.9	77.5	90 sparks street ottawa ON K1P 5B4	EHS
<b>Postal Code:</b> <b>City:</b> <b>Address2:</b> <b>Address1:</b> <b>Provstate:</b> <b>Order No.:</b> <b>Addit. Info Ordered::</b> <b>Report Date:</b> <b>Report Type:</b> <b>Search Radius (km):</b>		     20070116015 Fire Insur. Maps And /or Site Plans 1/22/2007 CAN - Complete Report 0.25			
<a href="#">216</a>	3 of 32	SSW/259.9	77.5	ROYAL BANK OF CANADA 90 SPARKS STREET OTTAWA ON K1P 5T6	GEN
<b>PO Box Num:</b> <b>Status:</b> <b>Country:</b> <b>Generator #:</b> <b>Approval Yrs::</b> <b>SIC Code:</b> <b>SIC Description:</b>		   ON1187405 02,03 			

Map Key	Number of Records	Direction/ Distance (m)	Elevation (m)	Site	DB
<a href="#">216</a>	4 of 32	SSW/259.9	77.5	BLACK PHOTO CORPORATION 05-415 90 SPARKS ST., ROYAL BANK PLAZA, OTTAWA C/O 371 GOUGH ROAD MARKHAM ON L3R 4B6	GEN
<b>PO Box Num:</b> <b>Status:</b> <b>Country:</b> <b>Generator #:</b> ON0074320 <b>Approval Yrs::</b> 94,95,96 <b>SIC Code:</b> 6571 <b>SIC Description:</b> CAMERA/PHOTO. SUPPLY					
<b>--Details--</b> <b>Waste Code:</b> 264 <b>Waste Description:</b> PHOTOPROCESSING WASTES					
<a href="#">216</a>	5 of 32	SSW/259.9	77.5	Public Works and Government Services Canada Environmental Services 90 Sparks Street Ottawa ON K1P 5B4	GEN
<b>PO Box Num:</b> <b>Status:</b> <b>Country:</b> <b>Generator #:</b> ON3214517 <b>Approval Yrs::</b> As of April 2014 <b>SIC Code:</b> <b>SIC Description:</b>					
<b>--Details--</b> <b>Waste Code:</b> 112 <b>Waste Description:</b> Acid solutions - containing heavy metals					
<b>Waste Code:</b> 121 <b>Waste Description:</b> Alkaline slutions - containing heavy metals					
<b>Waste Code:</b> 145 <b>Waste Description:</b> Wastes from the use of pigments, coatings and paints					
<b>Waste Code:</b> 243 <b>Waste Description:</b> PCB					
<b>Waste Code:</b> 252 <b>Waste Description:</b> Waste crankcase oils and lubricants					
<b>Waste Code:</b> 263 <b>Waste Description:</b> Misc. waste organic chemicals					
<b>Waste Code:</b> 213 <b>Waste Description:</b> Petroleum distillates					
<b>Waste Code:</b> 331 <b>Waste Description:</b> Waste compressed gases including cylinders					
<a href="#">216</a>	6 of 32	SSW/259.9	77.5	Public Works and Government Services Canada 90 Sparks Street Ottawa ON	GEN

<i>Map Key</i>	<i>Number of Records</i>	<i>Direction/ Distance (m)</i>	<i>Elevation (m)</i>	<i>Site</i>	<i>DB</i>
<b>PO Box Num:</b> <b>Status:</b> <b>Country:</b> <b>Generator #:</b> <b>Approval Yrs::</b> <b>SIC Code:</b> <b>SIC Description:</b>					
		ON3214517			
		03,04,05,06,07,08			
		911910			
		Other Fed. Government Public Administration			
<b>--Details--</b>					
<b>Waste Code:</b>		213			
<b>Waste Description:</b>		PETROLEUM DISTILLATES			
<b>Waste Code:</b>		213			
<b>Waste Description:</b>		PETROLEUM DISTILLATES			
<b>Waste Code:</b>		146			
<b>Waste Description:</b>		OTHER SPECIFIED INORGANICS			
<b>Waste Code:</b>		243			
<b>Waste Description:</b>		PCB'S			
<b>Waste Code:</b>		112			
<b>Waste Description:</b>		ACID WASTE - HEAVY METALS			
<b>Waste Code:</b>		121			
<b>Waste Description:</b>		ALKALINE WASTES - HEAVY METALS			
<b>Waste Code:</b>		145			
<b>Waste Description:</b>		PAINT/PIGMENT/COATING RESIDUES			
<b>Waste Code:</b>		148			
<b>Waste Description:</b>		INORGANIC LABORATORY CHEMICALS			
<b>Waste Code:</b>		252			
<b>Waste Description:</b>		WASTE OILS & LUBRICANTS			
<b>Waste Code:</b>		262			
<b>Waste Description:</b>		DETERGENTS/SOAPS			
<b>Waste Code:</b>		263			
<b>Waste Description:</b>		ORGANIC LABORATORY CHEMICALS			
<b>Waste Code:</b>		331			
<b>Waste Description:</b>		WASTE COMPRESSED GASES			
<b>216</b>	<b>7 of 32</b>	<b>SSW/259.9</b>	<b>77.5</b>	<b>ROYAL BANK OF CANADA 90 SPARKS ST. OTTAWA ON K1P 5T6</b>	<b>51-032</b>
					<b>GEN</b>
<b>PO Box Num:</b> <b>Status:</b> <b>Country:</b> <b>Generator #:</b> <b>Approval Yrs::</b> <b>SIC Code:</b> <b>SIC Description:</b>					
		ON1187405			
		92,93,94,95,96,97,98			
		7021			
		CHARTERED BANK			
<b>--Details--</b>					
<b>Waste Code:</b>		148			
<b>Waste Description:</b>		INORGANIC LABORATORY CHEMICALS			



Map Key	Number of Records	Direction/ Distance (m)	Elevation (m)	Site	DB
<a href="#">216</a>	8 of 32	SSW/259.9	77.5	BLACK PHOTO CORPORATION 90 SPARKS ST., ROYAL BANK PLAZA, OTTAWA C/O 371 GOUGH ROAD MARKHAM ON L3R 4B6	GEN
<b>PO Box Num:</b> <b>Status:</b> <b>Country:</b> <b>Generator #:</b> ON0074320 <b>Approval Yrs.:</b> 90 <b>SIC Code:</b> 6571 <b>SIC Description:</b> CAMERA/PHOTO. SUPPLY					
<b>--Details--</b> <b>Waste Code:</b> 264 <b>Waste Description:</b> PHOTOPROCESSING WASTES					
<a href="#">216</a>	9 of 32	SSW/259.9	77.5	MAPLE LEAF PROPERTY MANAGEMENT 90 SPARKS STREET OTTAWA ON K1P 5B4	GEN
<b>PO Box Num:</b> <b>Status:</b> <b>Country:</b> <b>Generator #:</b> ON5884386 <b>Approval Yrs.:</b> 2012 <b>SIC Code:</b> 531310 <b>SIC Description:</b> Real Estate Property Managers					
<a href="#">216</a>	10 of 32	SSW/259.9	77.5	GLOBE (OUT OF BUSINESS) LIMITED 90 SPARKS STREET OTTAWA ON K1P 5B4	GEN
<b>PO Box Num:</b> <b>Status:</b> <b>Country:</b> <b>Generator #:</b> ON0831501 <b>Approval Yrs.:</b> 01,03 <b>SIC Code:</b> 7512 <b>SIC Description:</b> NON-RES. BLDG. OPER.					
<b>--Details--</b> <b>Waste Code:</b> 243 <b>Waste Description:</b> PCB'S					
<a href="#">216</a>	11 of 32	SSW/259.9	77.5	BLACK PHOTO CORPORATION 90 SPARKS ST., ROYAL BANK PLAZA, OTTAWA ON K1P 5B4	GEN
<b>PO Box Num:</b> <b>Status:</b> <b>Country:</b> <b>Generator #:</b> ON0074320 <b>Approval Yrs.:</b> 92,93,97 <b>SIC Code:</b> 6571 <b>SIC Description:</b> CAMERA/PHOTO. SUPPLY					

Map Key	Number of Records	Direction/ Distance (m)	Elevation (m)	Site	DB
<b>--Details--</b>					
<b>Waste Code:</b>		264			
<b>Waste Description:</b>		PHOTOPROCESSING WASTES			
<hr/>					
<a href="#">216</a>	12 of 32	SSW/259.9	77.5	<b>BLACK PHOTO CORPORATION ROYAL BANK PLAZA 90 SPARKS STREET OTTAWA ON K1P 5B4</b>	<b>GEN</b>
<b>PO Box Num:</b>					
<b>Status:</b>					
<b>Country:</b>					
<b>Generator #:</b>		ON0074320			
<b>Approval Yrs::</b>		98,99,00,01			
<b>SIC Code:</b>		6571			
<b>SIC Description:</b>		CAMERA/PHOTO. SUPPLY			
<b>--Details--</b>					
<b>Waste Code:</b>		264			
<b>Waste Description:</b>		PHOTOPROCESSING WASTES			
<hr/>					
<a href="#">216</a>	13 of 32	SSW/259.9	77.5	<b>GLOBE (OUT OF BUSINESS) LIMITED 90 SPARKS STREET OTTAWA ON K1P 5B4</b>	<b>GEN</b>
<b>PO Box Num:</b>					
<b>Status:</b>					
<b>Country:</b>					
<b>Generator #:</b>		ON0831501			
<b>Approval Yrs::</b>		02			
<b>SIC Code:</b>					
<b>SIC Description:</b>					
<hr/>					
<a href="#">216</a>	14 of 32	SSW/259.9	77.5	<b>Public Works and Government Services Canada 90 Sparks Street Ottawa ON K1P 5B4</b>	<b>GEN</b>
<b>PO Box Num:</b>					
<b>Status:</b>					
<b>Country:</b>					
<b>Generator #:</b>		ON3214517			
<b>Approval Yrs::</b>		2009			
<b>SIC Code:</b>		911910			
<b>SIC Description:</b>		Other Federal Government Public Administration			
<b>--Details--</b>					
<b>Waste Code:</b>		331			
<b>Waste Description:</b>		WASTE COMPRESSED GASES			
<b>Waste Code:</b>		263			
<b>Waste Description:</b>		ORGANIC LABORATORY CHEMICALS			
<b>Waste Code:</b>		112			
<b>Waste Description:</b>		ACID WASTE - HEAVY METALS			
<b>Waste Code:</b>		121			
<b>Waste Description:</b>		ALKALINE WASTES - HEAVY METALS			
<b>Waste Code:</b>		145			
<b>Waste Description:</b>		PAINT/PIGMENT/COATING RESIDUES			

Map Key	Number of Records	Direction/ Distance (m)	Elevation (m)	Site	DB
<hr/>					
<b>Waste Code:</b>		148			
<b>Waste Description:</b>		INORGANIC LABORATORY CHEMICALS			
<b>Waste Code:</b>		213			
<b>Waste Description:</b>		PETROLEUM DISTILLATES			
<b>Waste Code:</b>		243			
<b>Waste Description:</b>		PCBS			
<b>Waste Code:</b>		252			
<b>Waste Description:</b>		WASTE OILS & LUBRICANTS			
<b>Waste Code:</b>		262			
<b>Waste Description:</b>		DETERGENTS/SOAPS			
<hr/>					
<a href="#"><u>216</u></a>	15 of 32	SSW/259.9	77.5	GLOBE REALTY MANAGEMENT LIMITED 90 SPARKS STREET OTTAWA ON K1P 5B4	GEN
<hr/>					
<b>PO Box Num:</b>					
<b>Status:</b>					
<b>Country:</b>					
<b>Generator #:</b>		ON0831501			
<b>Approval Yrs::</b>		94,95,96,97,98,99,00			
<b>SIC Code:</b>		7512			
<b>SIC Description:</b>		NON-RES. BLDG. OPER.			
<b>--Details--</b>					
<b>Waste Code:</b>		243			
<b>Waste Description:</b>		PCB'S			
<hr/>					
<a href="#"><u>216</u></a>	16 of 32	SSW/259.9	77.5	Public Works and Government Services Canada 90 Sparks Street Ottawa ON K1P 5B4	GEN
<hr/>					
<b>PO Box Num:</b>					
<b>Status:</b>					
<b>Country:</b>					
<b>Generator #:</b>		ON3214517			
<b>Approval Yrs::</b>		2012			
<b>SIC Code:</b>		911910			
<b>SIC Description:</b>		Other Federal Government Public Administration			
<b>--Details--</b>					
<b>Waste Code:</b>		252			
<b>Waste Description:</b>		WASTE OILS & LUBRICANTS			
<b>Waste Code:</b>		331			
<b>Waste Description:</b>		WASTE COMPRESSED GASES			
<b>Waste Code:</b>		145			
<b>Waste Description:</b>		PAINT/PIGMENT/COATING RESIDUES			
<b>Waste Code:</b>		121			
<b>Waste Description:</b>		ALKALINE WASTES - HEAVY METALS			
<b>Waste Code:</b>		148			
<b>Waste Description:</b>		INORGANIC LABORATORY CHEMICALS			
<b>Waste Code:</b>		112			

Map Key	Number of Records	Direction/ Distance (m)	Elevation (m)	Site	DB
<b>Waste Description:</b>		ACID WASTE - HEAVY METALS			
<b>Waste Code:</b>		213			
<b>Waste Description:</b>		PETROLEUM DISTILLATES			
<b>Waste Code:</b>		262			
<b>Waste Description:</b>		DETERGENTS/SOAPS			
<b>Waste Code:</b>		243			
<b>Waste Description:</b>		PCBS			
<b>Waste Code:</b>		263			
<b>Waste Description:</b>		ORGANIC LABORATORY CHEMICALS			
<a href="#">216</a>	17 of 32	SSW/259.9	77.5	ROYAL BANK OF CANADA 90 SPARKS STREET OTTAWA ON K1P 5T6	GEN
<b>PO Box Num:</b>					
<b>Status:</b>					
<b>Country:</b>					
<b>Generator #:</b>		ON1187405			
<b>Approval Yrs.:</b>		99,00,01			
<b>SIC Code:</b>		7021			
<b>SIC Description:</b>		CHARTERED BANK			
<b>--Details--</b>					
<b>Waste Code:</b>		148			
<b>Waste Description:</b>		INORGANIC LABORATORY CHEMICALS			
<a href="#">216</a>	18 of 32	SSW/259.9	77.5	BLACK PHOTO CORPORATION 90 SPARKS ST., ROYAL BANK PLAZA-OTTAWA C/O 371 GOUGH ROAD MARKHAM ON L3R 4B6	GEN
<b>PO Box Num:</b>					
<b>Status:</b>					
<b>Country:</b>					
<b>Generator #:</b>		ON0074320			
<b>Approval Yrs.:</b>		86,87,88,89			
<b>SIC Code:</b>		6571			
<b>SIC Description:</b>		CAMERA/PHOTO. SUPPLY			
<b>--Details--</b>					
<b>Waste Code:</b>		264			
<b>Waste Description:</b>		PHOTOPROCESSING WASTES			
<a href="#">216</a>	19 of 32	SSW/259.9	77.5	MAPLE LEAF PROPERTY MANAGEMENT 90 SPARKS STREET OTTAWA ON K1P 5B4	GEN
<b>PO Box Num:</b>					
<b>Status:</b>					
<b>Country:</b>					
<b>Generator #:</b>		ON5884386			
<b>Approval Yrs.:</b>		As of May 2015			
<b>SIC Code:</b>					
<b>SIC Description:</b>					

Map Key	Number of Records	Direction/ Distance (m)	Elevation (m)	Site	DB
<b>--Details--</b>					
Waste Code:		252			
Waste Description:		Waste crankcase oils and lubricants			
Waste Code:		122			
Waste Description:		Alkaline slutions - containing other metals and non-metals (not cyanide)			
Waste Code:		331			
Waste Description:		Waste compressed gases including cylinders			
Waste Code:		145			
Waste Description:		Wastes from the use of pigments, coatings and paints			
Waste Code:		121			
Waste Description:		Alkaline slutions - containing heavy metals			
Waste Code:		112			
Waste Description:		Acid solutions - containing heavy metals			
Waste Code:		212			
Waste Description:		Aliphatic solvents and residues			
Waste Code:		243			
Waste Description:		PCB			
<a href="#">216</a>	20 of 32	SSW/259.9	77.5	GLOBE (OUT OF BUSINESS) LIMITED 90 SPARKS STREET OTTAWA ON K1P 5B4	GEN
PO Box Num:					
Status:					
Country:					
Generator #:		ON0831501			
Approval Yrs::		04			
SIC Code:					
SIC Description:					
<a href="#">216</a>	21 of 32	SSW/259.9	77.5	Public Works and Government Services Canada 90 Sparks Street Ottawa ON K1P 5B4	GEN
PO Box Num:					
Status:					
Country:					
Generator #:		ON3214517			
Approval Yrs::		2010			
SIC Code:		911910			
SIC Description:		Other Federal Government Public Administration			
<b>--Details--</b>					
Waste Code:		262			
Waste Description:		DETERGENTS/SOAPS			
Waste Code:		213			
Waste Description:		PETROLEUM DISTILLATES			
Waste Code:		148			
Waste Description:		INORGANIC LABORATORY CHEMICALS			
Waste Code:		331			
Waste Description:		WASTE COMPRESSED GASES			

Map Key	Number of Records	Direction/ Distance (m)	Elevation (m)	Site	DB
<b>Waste Code:</b>		252			
<b>Waste Description:</b>		WASTE OILS & LUBRICANTS			
<b>Waste Code:</b>		145			
<b>Waste Description:</b>		PAINT/PIGMENT/COATING RESIDUES			
<b>Waste Code:</b>		263			
<b>Waste Description:</b>		ORGANIC LABORATORY CHEMICALS			
<b>Waste Code:</b>		121			
<b>Waste Description:</b>		ALKALINE WASTES - HEAVY METALS			
<b>Waste Code:</b>		112			
<b>Waste Description:</b>		ACID WASTE - HEAVY METALS			
<b>Waste Code:</b>		243			
<b>Waste Description:</b>		PCBS			
<a href="#">216</a>	22 of 32	SSW/259.9	77.5	Public Works and Government Services Canada 90 Sparks Street Ottawa ON K1P 5B4	GEN
<b>PO Box Num:</b>					
<b>Status:</b>					
<b>Country:</b>					
<b>Generator #:</b>		ON3214517			
<b>Approval Yrs.:</b>		2011			
<b>SIC Code:</b>		911910			
<b>SIC Description:</b>		Other Federal Government Public Administration			
<b>--Details--</b>					
<b>Waste Code:</b>		145			
<b>Waste Description:</b>		PAINT/PIGMENT/COATING RESIDUES			
<b>Waste Code:</b>		148			
<b>Waste Description:</b>		INORGANIC LABORATORY CHEMICALS			
<b>Waste Code:</b>		112			
<b>Waste Description:</b>		ACID WASTE - HEAVY METALS			
<b>Waste Code:</b>		262			
<b>Waste Description:</b>		DETERGENTS/SOAPS			
<b>Waste Code:</b>		213			
<b>Waste Description:</b>		PETROLEUM DISTILLATES			
<b>Waste Code:</b>		252			
<b>Waste Description:</b>		WASTE OILS & LUBRICANTS			
<b>Waste Code:</b>		121			
<b>Waste Description:</b>		ALKALINE WASTES - HEAVY METALS			
<b>Waste Code:</b>		331			
<b>Waste Description:</b>		WASTE COMPRESSED GASES			
<b>Waste Code:</b>		243			
<b>Waste Description:</b>		PCBS			
<b>Waste Code:</b>		263			
<b>Waste Description:</b>		ORGANIC LABORATORY CHEMICALS			

Map Key	Number of Records	Direction/ Distance (m)	Elevation (m)	Site	DB
<a href="#">216</a>	23 of 32	SSW/259.9	77.5	MAPLE LEAF PROPERTY MANAGEMENT 90 SPARKS STREET OTTAWA ON K1P 5B4	GEN
<b>PO Box Num:</b> <b>Status:</b> <b>Country:</b> <b>Generator #:</b> ON5884386 <b>Approval Yrs::</b> 2011 <b>SIC Code:</b> 531310 <b>SIC Description:</b>					
<a href="#">216</a>	24 of 32	SSW/259.9	77.5	ROYAL BANK OF CANADA 90 SPARKS STREET OTTAWA ON K1P 5B4	GEN
<b>PO Box Num:</b> <b>Status:</b> <b>Country:</b> <b>Generator #:</b> ON1187405 <b>Approval Yrs::</b> 04 <b>SIC Code:</b> <b>SIC Description:</b>					
<a href="#">216</a>	25 of 32	SSW/259.9	77.5	Public Works & Government Services of Canada 90 SPARKS STREET, SUITE 1122 OTTAWA ON K1P 5B4	GEN
<b>PO Box Num:</b> <b>Status:</b> <b>Country:</b> <b>Generator #:</b> ON2158508 <b>Approval Yrs::</b> 02,03,04 <b>SIC Code:</b> <b>SIC Description:</b>					
<b>--Details--</b>					
<b>Waste Code:</b>		121			
<b>Waste Description:</b>		ALKALINE WASTES - HEAVY METALS			
<b>Waste Code:</b>		145			
<b>Waste Description:</b>		PAINT/PIGMENT/COATING RESIDUES			
<b>Waste Code:</b>		212			
<b>Waste Description:</b>		ALIPHATIC SOLVENTS			
<b>Waste Code:</b>		213			
<b>Waste Description:</b>		PETROLEUM DISTILLATES			
<b>Waste Code:</b>		243			
<b>Waste Description:</b>		PCB'S			
<b>Waste Code:</b>		252			
<b>Waste Description:</b>		WASTE OILS & LUBRICANTS			
<b>Waste Code:</b>		265			
<b>Waste Description:</b>		GRAPHIC ART WASTES			

Map Key	Number of Records	Direction/ Distance (m)	Elevation (m)	Site	DB
<a href="#">216</a>	26 of 32	SSW/259.9	77.5	OXFORD PROPERTIES GROUP INC. 90 SPARKS STREET, SUITE 1122 OTTAWA ON K1P 5B4	GEN
<b>PO Box Num:</b> <b>Status:</b> <b>Country:</b> <b>Generator #:</b> ON2158508 <b>Approval Yrs::</b> 01 <b>SIC Code:</b> 7512 <b>SIC Description:</b> NON-RES. BLDG. OPER.					
<b>--Details--</b>					
<b>Waste Code:</b>		121			
<b>Waste Description:</b>		ALKALINE WASTES - HEAVY METALS			
<b>Waste Code:</b>		145			
<b>Waste Description:</b>		PAINT/PIGMENT/COATING RESIDUES			
<b>Waste Code:</b>		212			
<b>Waste Description:</b>		ALIPHATIC SOLVENTS			
<b>Waste Code:</b>		213			
<b>Waste Description:</b>		PETROLEUM DISTILLATES			
<b>Waste Code:</b>		252			
<b>Waste Description:</b>		WASTE OILS & LUBRICANTS			
<b>Waste Code:</b>		265			
<b>Waste Description:</b>		GRAPHIC ART WASTES			
<a href="#">216</a>	27 of 32	SSW/259.9	77.5	GLOBE REALTY MANAGEMENT LTD 90 SPARKS STREET OTTAWA ON K1P 5B4	NPCB
<b>Company Code:</b>		F1360			
<b>Industry:</b>		UNDEFINED			
<b>Site Status:</b>					
<b>Transaction Date:</b>					
<b>Inspection Date:</b>					
<a href="#">216</a>	28 of 32	SSW/259.9	77.5	GLOBE REALTY MANAGEMENT LTD 90 SPARKS STREET OTTAWA ON K1P 5B4	NPCB
<b>Company Code:</b>		F1443			
<b>Industry:</b>					
<b>Site Status:</b>					
<b>Transaction Date:</b>					
<b>Inspection Date:</b>					
<a href="#">216</a>	29 of 32	SSW/259.9	77.5	GLOBE REALTY MANAGEMENT LTD 90 SPARKS STREET OTTAWA ON K1P 5B4	OPCB
<b>Year:</b>		1998			
<b>Site Number:</b>		40294A010			
<b>Name Owner:</b>					
<b>Additional Site Information:</b>					



Map Key	Number of Records	Direction/ Distance (m)	Elevation (m)	Site	DB
<a href="#">216</a>	30 of 32	SSW/259.9	77.5	GLOBE REALTY MANAGEMENT LTD 90 SPARKS STREET OTTAWA ON K1P 5B4	OPCB
Year:		1999			
Site Number:		40294A010			
Name Owner:					
Additional Site Information:					
--Details--					
Quantity:		1.00			
Address Site:					
Description:		Number of Drums of Ballasts with High Level PCBs (>1000 ppm)			
Quantity:		200.00			
Address Site:					
Description:		Calculated Weight (Kg) of Drums of Ballasts with High Level PCBs (>1000 ppm)			
<a href="#">216</a>	31 of 32	SSW/259.9	77.5	GLOBE REALTY MANAGEMENT LTD 90 SPARKS STREET OTTAWA ON K1P 5B4	OPCB
Year:		2000			
Site Number:		40294A010			
Name Owner:					
Additional Site Information:					
--Details--					
Quantity:		1.00			
Address Site:					
Description:		Number of Drums of Ballasts with High Level PCBs (>1000 ppm)			
Quantity:		200.00			
Address Site:					
Description:		Calculated Weight (Kg) of Drums of Ballasts with High Level PCBs (>1000 ppm)			
<a href="#">216</a>	32 of 32	SSW/259.9	77.5	GLOBE REALTY MANAGEMENT LTD 90 SPARKS STREET OTTAWA ON K1P 5B4	OPCB
Year:		1995			
Site Number:		40294A010			
Name Owner:					
Additional Site Information:					
<a href="#">217</a>	1 of 1	SSW/260.9	78.5	ON	BORE
Borehole ID:		804116		Type:	Borehole
Use:		Geotechnical/Geological Investigation		Status::	
Drill Method::		Rotary (conventional)		UTM Zone::	18
Easting::		445459.71		Northing::	5030178.71
Location Accuracy::				Orig. Ground Elev m::	77.6
Elev. Reliability Note::				DEM Ground Elev m::	76.1
Total Depth m::		2.4		Primary Name::	BH.86M7
Township::				Concession::	
Lot::				Municipality:	

Map Key	Number of Records	Direction/ Distance (m)	Elevation (m)	Site	DB
Completion Date::	06-JAN-1987			Static Water Level::	-999.9
Primary Water Use::				Sec. Water Use::	
<b>--Details--</b>					
Stratum ID:	218579330			Top Depth(m):	0.0
Bottom Depth(m):	0.1			Stratum Desc:	Concrete
Stratum ID:	218579331			Top Depth(m):	0.1
Bottom Depth(m):	0.5			Stratum Desc:	Grey Crushed Stone
Stratum ID:	218579332			Top Depth(m):	0.5
Bottom Depth(m):	2.1			Stratum Desc:	Brown Compact Fill-Misc Silt - Sand With: Gr
Stratum ID:	218579333			Top Depth(m):	2.1
Bottom Depth(m):	2.4			Stratum Desc:	Brown Till sand silt

<a href="#">218</a>	1 of 1	SSW/261.1	75.2	ON	BORE
Borehole ID:	613439			Type:	Borehole
Use:				Status::	
Drill Method::				UTM Zone::	18
Easting::	445521			Northing::	5030142
Location Accuracy::				Orig. Ground Elev m::	73.3
Elev. Reliability Note::				DEM Ground Elev m::	75.8
Total Depth m::	-999			Primary Name::	
Township::				Concession::	
Lot::				Municipality:	
Completion Date::				Static Water Level::	.6
Primary Water Use::				Sec. Water Use::	
<b>--Details--</b>					
Stratum ID:	218395164			Top Depth(m):	1.5
Bottom Depth(m):	2.3			Stratum Desc:	SILT. LOOSE, WATER STABLE AT 238.6 FEET.
Stratum ID:	218395165			Top Depth(m):	2.3
Bottom Depth(m):	2.6			Stratum Desc:	SILT. FIRM.
Stratum ID:	218395166			Top Depth(m):	2.6
Bottom Depth(m):	3.0			Stratum Desc:	TILL.
Stratum ID:	218395167			Top Depth(m):	3.0
Bottom Depth(m):				Stratum Desc:	BEDROCK. 00000 012 00040 020 00090 025 00115 033 00000021000400180009000600
Stratum ID:	218395163			Top Depth(m):	0.0
Bottom Depth(m):	1.5			Stratum Desc:	FILL.

<a href="#">219</a>	1 of 1	WNW/263.2	44.4	ON	BORE
Borehole ID:	807412			Type:	Borehole
Use:	Geotechnical/Geological Investigation			Status::	
Drill Method::	Hollow stem auger			UTM Zone::	18
Easting::	445259.49			Northing::	5030579.39
Location Accuracy::				Orig. Ground Elev m::	42.5
Elev. Reliability Note::				DEM Ground Elev m::	42.6
Total Depth m::	7.7			Primary Name::	BH 5
Township::				Concession::	

Map Key	Number of Records	Direction/ Distance (m)	Elevation (m)	Site	DB
<hr/>					
Lot::				Municipality:	
Completion Date::	29-NOV-1991			Static Water Level::	-999.9
Primary Water Use::				Sec. Water Use::	
<hr/>					
--Details--					
Stratum ID:	218592818			Top Depth(m):	0.0
Bottom Depth(m):	0.2			Stratum Desc:	Brown Fill-Misc Sand - Gravel
Stratum ID:	218592819			Top Depth(m):	0.2
Bottom Depth(m):	1.5			Stratum Desc:	Grey Fill -Rock Boulders With: Sa W Gr W Cob
Stratum ID:	218592820			Top Depth(m):	1.5
Bottom Depth(m):	4.8			Stratum Desc:	Dark Grey Very Loose to Loose Fill-Misc Silt - Sand With: Gr W Cob W Blds Trace: Constr Debris
Stratum ID:	218592821			Top Depth(m):	4.8
Bottom Depth(m):	7.7			Stratum Desc:	Grey Bedrock Limestone Ottawa Formation
<hr/>					
<a href="#">220</a>	1 of 4	SSW/263.2	76.8	690723 Ontario Inc. 90 Sparks Street Unit 1122 Ottawa K1P 5B4 CITY OF OTTAWA ON	EBR
Year:	2016				
Notice Date:	July 21, 2016				
EBR Registry No.:	012-8182				
Ministry Ref. No.:					
Notice Type:	Instrument Proposal				
Instrument Type::	690723 Ontario Inc. (EPA Part II.1-air) - Environmental Compliance Approval (project type: air)				
Proposal Date::	July 21, 2016				
Location::	90 Sparks Street Unit 1122 Ottawa K1P 5B4 CITY OF OTTAWA				
Proponent Address::	90 Sparks Street, Ottawa Ontario, Canada K1P 5B4				
<hr/>					
<a href="#">220</a>	2 of 4	SSW/263.2	76.8	Public Works and Government Services Canada 90 Sparks Street Ottawa ON	GEN
PO Box Num:					
Status:					
Country:					
Generator #:	ON3214517				
Approval Yrs::	2013				
SIC Code:	911910				
SIC Description:					
<hr/>					
--Details--					
Waste Code:	262				
Waste Description:	DETERGENTS/SOAPS				
Waste Code:	148				
Waste Description:	INORGANIC LABORATORY CHEMICALS				
Waste Code:	213				
Waste Description:	PETROLEUM DISTILLATES				
Waste Code:	145				
Waste Description:	PAINT/PIGMENT/COATING RESIDUES				
Waste Code:	112				
Waste Description:	ACID WASTE - HEAVY METALS				

Map Key	Number of Records	Direction/ Distance (m)	Elevation (m)	Site	DB
<hr/>					
Waste Code:		252			
Waste Description:		WASTE OILS & LUBRICANTS			
Waste Code:		263			
Waste Description:		ORGANIC LABORATORY CHEMICALS			
Waste Code:		331			
Waste Description:		WASTE COMPRESSED GASES			
Waste Code:		121			
Waste Description:		ALKALINE WASTES - HEAVY METALS			
Waste Code:		243			
Waste Description:		PCBS			
<hr/>					
<a href="#">220</a>	3 of 4	SSW/263.2	76.8	MAPLE LEAF PROPERTY MANAGEMENT 90 SPARKS STREET OTTAWA ON K1P 5B4	GEN
PO Box Num:					
Status:		Registered			
Country:		Canada			
Generator #:		ON5884386			
Approval Yrs::		As of Sep 2016			
SIC Code:					
SIC Description:					
--Details--					
Waste Code:		112 C			
Waste Description:		Acid solutions - containing heavy metals			
Waste Code:		121 C			
Waste Description:		Alkaline slutions - containing heavy metals			
Waste Code:		122 C			
Waste Description:		Alkaline slutions - containing other metals and non-metals (not cyanide)			
Waste Code:		146 T			
Waste Description:		Other specified inorganic sludges, slurries or solids			
Waste Code:		145 I			
Waste Description:		Wastes from the use of pigments, coatings and paints			
Waste Code:		252 L			
Waste Description:		Waste crankcase oils and lubricants			
Waste Code:		212 L			
Waste Description:		Aliphatic solvents and residues			
Waste Code:		243 D			
Waste Description:		PCB			
Waste Code:		331 I			
Waste Description:		Waste compressed gases including cylinders			
<hr/>					
<a href="#">220</a>	4 of 4	SSW/263.2	76.8	MAPLE LEAF PROPERTY MANAGEMENT 90 SPARKS STREET OTTAWA ON	GEN
PO Box Num:					

Map Key	Number of Records	Direction/ Distance (m)	Elevation (m)	Site	DB
<b>Status:</b>					
<b>Country:</b>					
<b>Generator #:</b>		ON5884386			
<b>Approval Yrs.:</b>		2013			
<b>SIC Code:</b>		531310			
<b>SIC Description:</b>		REAL ESTATE PROPERTY MANAGERS			
<b>--Details--</b>					
<b>Waste Code:</b>		145			
<b>Waste Description:</b>		PAINT/PIGMENT/COATING RESIDUES			
<b>Waste Code:</b>		331			
<b>Waste Description:</b>		WASTE COMPRESSED GASES			
<b>Waste Code:</b>		121			
<b>Waste Description:</b>		ALKALINE WASTES - HEAVY METALS			
<b>Waste Code:</b>		252			
<b>Waste Description:</b>		WASTE OILS & LUBRICANTS			
<b>Waste Code:</b>		243			
<b>Waste Description:</b>		PCBS			
<b>Waste Code:</b>		122			
<b>Waste Description:</b>		ALKALINE WASTES - OTHER METALS			
<b>Waste Code:</b>		112			
<b>Waste Description:</b>		ACID WASTE - HEAVY METALS			
<a href="#">221</a>	1 of 1	WSW/263.2	83.9	Ottawa ON	FCS
<b>Location:</b>					
<b>Site Name:</b>		East Part of Bank Street Valley (see 08835.005 for West Part)			
<b>Departmental Id:</b>		National Capital 08834001			
<b>Site Id:</b>		08834001			
<b>Property No.:</b>		8834			
<b>Municipality:</b>		Ottawa			
<b>Census Division:</b>		Ottawa			
<b>Federal Electoral District:</b>		Ottawa Centre			
<b>Nearest Populated Area:</b>					
<b>Longitude:</b>		-75.69919			
<b>Latitude:</b>		45.4243			
<b>Reporting Organization:</b>		Public Works and Government Services Canada			
<b>Reason for Involvement:</b>		Federal Real Property			
<b>Est m³ Contaminated:</b>		111500			
<b>Est Ha Contaminated:</b>					
<b>Est Tons Contaminated:</b>					
<b>Site Management Strategy:</b>		Other			
<b>Highest Step Completed:</b>		Implement Remediation/Risk Management Strategy			
<b>Action Plan:</b>		A Site Specific Risk Assessment was completed and the site is currently under Risk Management.			
<b>Additional Info:</b>					
<b>--Details--</b>					
<b>Medium:</b>		Groundwater			
<b>Contaminant:</b>		Petroleum hydrocarbons and PAH's			
<b>Medium:</b>		Groundwater			
<b>Contaminant:</b>		Metal, metalloid, and organometallic			

Map Key	Number of Records	Direction/ Distance (m)	Elevation (m)	Site	DB
<a href="#">222</a>	1 of 1	ENE/263.8	64.2	62 William Street Ottawa ON K1N 7A3	EHS
<b>Postal Code:</b> <b>City:</b> <b>Address2:</b> <b>Address1:</b> <b>Provstate:</b> <b>Order No.:</b> 20040301004w <b>Addit. Info Ordered::</b> <b>Report Date:</b> 3/1/04 <b>Report Type:</b> Online Mapless <b>Search Radius (km):</b> 0.25					
<a href="#">223</a>	1 of 2	NE/264.6	64.0	OTTAWA CITY - YORK ST. YORK ST/SUSSEX DR/DALHOUSIE ST OTTAWA CITY ON	CA
<b>Certificate #:</b> 3-1474-90- <b>Application Year:</b> 90 <b>Issue Date:</b> 8/3/1990 <b>Approval Type:</b> Municipal sewage <b>Status:</b> Approved <b>Application Type:</b> <b>Client Name::</b> <b>Client Address::</b> <b>Client City::</b> <b>Client Postal Code::</b> <b>Project Description::</b> <b>Contaminants::</b> <b>Emission Control::</b>					
<a href="#">223</a>	2 of 2	NE/264.6	64.0	R.M. OF OTTAWA-CARLETON - YORK ST. YORK ST/SUSSEX DR/DALHOUSIE ST OTTAWA CITY ON	CA
<b>Certificate #:</b> 7-1198-90- <b>Application Year:</b> 90 <b>Issue Date:</b> 8/3/1990 <b>Approval Type:</b> Municipal water <b>Status:</b> Approved <b>Application Type:</b> <b>Client Name::</b> <b>Client Address::</b> <b>Client City::</b> <b>Client Postal Code::</b> <b>Project Description::</b> <b>Contaminants::</b> <b>Emission Control::</b>					
<a href="#">224</a>	1 of 11	SSW/265.6	78.6	PUBLIC WORKS AND GOV'T SERVICES CANADA 85 SPARKS STREET OTTAWA ON K1P 5A7	GEN
<b>PO Box Num:</b> <b>Status:</b> <b>Country:</b> <b>Generator #:</b> ON1765005 <b>Approval Yrs.:</b> 2012 <b>SIC Code:</b> 561799					

Map Key	Number of Records	Direction/ Distance (m)	Elevation (m)	Site	DB
SIC Description:		All Other Services to Buildings and Dwellings			
--Details--					
Waste Code:		148			
Waste Description:		INORGANIC LABORATORY CHEMICALS			
Waste Code:		112			
Waste Description:		ACID WASTE - HEAVY METALS			
Waste Code:		263			
Waste Description:		ORGANIC LABORATORY CHEMICALS			
Waste Code:		212			
Waste Description:		ALIPHATIC SOLVENTS			
Waste Code:		145			
Waste Description:		PAINT/PIGMENT/COATING RESIDUES			
Waste Code:		146			
Waste Description:		OTHER SPECIFIED INORGANICS			
Waste Code:		121			
Waste Description:		ALKALINE WASTES - HEAVY METALS			
Waste Code:		331			
Waste Description:		WASTE COMPRESSED GASES			
Waste Code:		122			
Waste Description:		ALKALINE WASTES - OTHER METALS			
Waste Code:		243			
Waste Description:		PCBS			
Waste Code:		252			
Waste Description:		WASTE OILS & LUBRICANTS			
<a href="#">224</a>	2 of 11	SSW/265.6	78.6	PUBLIC WORKS AND GOV'T. SERVICES CANADA 59 SPARKS STREET/85 SPARKS STREET 80 WELLINGTON STREET OTTAWA ON K1A 0M3	GEN
PO Box Num:					
Status:					
Country:					
Generator #:		ON1765005			
Approval Yrs.:		98			
SIC Code:		8159			
SIC Description:		OTHER GEN. ADMIN.			
--Details--					
Waste Code:		112			
Waste Description:		ACID WASTE - HEAVY METALS			
Waste Code:		121			
Waste Description:		ALKALINE WASTES - HEAVY METALS			
Waste Code:		122			
Waste Description:		ALKALINE WASTES - OTHER METALS			
Waste Code:		146			
Waste Description:		OTHER SPECIFIED INORGANICS			

Map Key	Number of Records	Direction/ Distance (m)	Elevation (m)	Site	DB
<b>Waste Code:</b> 212 <b>Waste Description:</b> ALIPHATIC SOLVENTS  <b>Waste Code:</b> 243 <b>Waste Description:</b> PCB'S  <b>Waste Code:</b> 252 <b>Waste Description:</b> WASTE OILS & LUBRICANTS					
<a href="#">224</a>	3 of 11	SSW/265.6	78.6	PUBLIC WORKS AND GOV'T SERVICES CANADA 85 SPARKS STREET OTTAWA ON K1P 5A7	GEN
<b>PO Box Num:</b> <b>Status:</b> <b>Country:</b> <b>Generator #:</b> ON1765005 <b>Approval Yrs::</b> 2011 <b>SIC Code:</b> 561799 <b>SIC Description:</b> All Other Services to Buildings and Dwellings					
<b>--Details--</b>					
<b>Waste Code:</b> 122 <b>Waste Description:</b> ALKALINE WASTES - OTHER METALS  <b>Waste Code:</b> 148 <b>Waste Description:</b> INORGANIC LABORATORY CHEMICALS  <b>Waste Code:</b> 263 <b>Waste Description:</b> ORGANIC LABORATORY CHEMICALS  <b>Waste Code:</b> 243 <b>Waste Description:</b> PCBS  <b>Waste Code:</b> 252 <b>Waste Description:</b> WASTE OILS & LUBRICANTS  <b>Waste Code:</b> 331 <b>Waste Description:</b> WASTE COMPRESSED GASES  <b>Waste Code:</b> 146 <b>Waste Description:</b> OTHER SPECIFIED INORGANICS  <b>Waste Code:</b> 112 <b>Waste Description:</b> ACID WASTE - HEAVY METALS  <b>Waste Code:</b> 121 <b>Waste Description:</b> ALKALINE WASTES - HEAVY METALS  <b>Waste Code:</b> 145 <b>Waste Description:</b> PAINT/PIGMENT/COATING RESIDUES  <b>Waste Code:</b> 212 <b>Waste Description:</b> ALIPHATIC SOLVENTS					
<a href="#">224</a>	4 of 11	SSW/265.6	78.6	PUBLIC WORKS AND GOV'T SERVICES CANADA 85 SPARKS STREET OTTAWA ON K1P 5A7	GEN



Map Key	Number of Records	Direction/ Distance (m)	Elevation (m)	Site	DB
<b>PO Box Num:</b> <b>Status:</b> <b>Country:</b> <b>Generator #:</b> ON1765005 <b>Approval Yrs.:</b> 2009 <b>SIC Code:</b> 561799 <b>SIC Description:</b> All Other Services to Buildings and Dwellings					
<b>--Details--</b>					
<b>Waste Code:</b>		112			
<b>Waste Description:</b>		ACID WASTE - HEAVY METALS			
<b>Waste Code:</b>		121			
<b>Waste Description:</b>		ALKALINE WASTES - HEAVY METALS			
<b>Waste Code:</b>		122			
<b>Waste Description:</b>		ALKALINE WASTES - OTHER METALS			
<b>Waste Code:</b>		145			
<b>Waste Description:</b>		PAINT/PIGMENT/COATING RESIDUES			
<b>Waste Code:</b>		146			
<b>Waste Description:</b>		OTHER SPECIFIED INORGANICS			
<b>Waste Code:</b>		148			
<b>Waste Description:</b>		INORGANIC LABORATORY CHEMICALS			
<b>Waste Code:</b>		212			
<b>Waste Description:</b>		ALIPHATIC SOLVENTS			
<b>Waste Code:</b>		243			
<b>Waste Description:</b>		PCBS			
<b>Waste Code:</b>		252			
<b>Waste Description:</b>		WASTE OILS & LUBRICANTS			
<b>Waste Code:</b>		331			
<b>Waste Description:</b>		WASTE COMPRESSED GASES			
<a href="#">224</a>	5 of 11	SSW/265.6	78.6	<b>PUBLIC WORKS AND GOV'T SERVICES</b> <b>CANADA</b> <b>59 &amp; 85 SPARKS STREET__ 80 WELLINGTON</b> <b>STREET</b> <b>OTTAWA ON K1A 0M3</b>	<b>GEN</b>
<b>PO Box Num:</b> <b>Status:</b> <b>Country:</b> <b>Generator #:</b> ON1765005 <b>Approval Yrs.:</b> 99 <b>SIC Code:</b> 8159 <b>SIC Description:</b> OTHER GEN. ADMIN.					
<b>--Details--</b>					
<b>Waste Code:</b>		112			
<b>Waste Description:</b>		ACID WASTE - HEAVY METALS			
<b>Waste Code:</b>		121			
<b>Waste Description:</b>		ALKALINE WASTES - HEAVY METALS			
<b>Waste Code:</b>		122			

Map Key	Number of Records	Direction/ Distance (m)	Elevation (m)	Site	DB
Waste Description:		ALKALINE WASTES - OTHER METALS			
Waste Code:		146			
Waste Description:		OTHER SPECIFIED INORGANICS			
Waste Code:		212			
Waste Description:		ALIPHATIC SOLVENTS			
Waste Code:		243			
Waste Description:		PCB'S			
Waste Code:		252			
Waste Description:		WASTE OILS & LUBRICANTS			
<a href="#">224</a>	6 of 11	SSW/265.6	78.6	PUBLIC WORKS AND GOV'T SERVICES CANADA 59 & 85 SPARKS STREET 80 WELLINGTON STREET OTTAWA ON K1A 0M3	GEN
PO Box Num:					
Status:					
Country:					
Generator #:		ON1765005			
Approval Yrs.:		00,01			
SIC Code:		8159			
SIC Description:		OTHER GEN. ADMIN.			
--Details--					
Waste Code:		112			
Waste Description:		ACID WASTE - HEAVY METALS			
Waste Code:		121			
Waste Description:		ALKALINE WASTES - HEAVY METALS			
Waste Code:		122			
Waste Description:		ALKALINE WASTES - OTHER METALS			
Waste Code:		145			
Waste Description:		PAINT/PIGMENT/COATING RESIDUES			
Waste Code:		146			
Waste Description:		OTHER SPECIFIED INORGANICS			
Waste Code:		212			
Waste Description:		ALIPHATIC SOLVENTS			
Waste Code:		243			
Waste Description:		PCB'S			
Waste Code:		252			
Waste Description:		WASTE OILS & LUBRICANTS			
Waste Code:		331			
Waste Description:		WASTE COMPRESSED GASES			
<a href="#">224</a>	7 of 11	SSW/265.6	78.6	PUBLIC WORKS AND GOV'T SERVICES CANADA 85 SPARKS STREET OTTAWA ON	GEN

Map Key	Number of Records	Direction/ Distance (m)	Elevation (m)	Site	DB
<b>PO Box Num:</b> <b>Status:</b> <b>Country:</b> <b>Generator #:</b> ON1765005 <b>Approval Yrs::</b> 2013 <b>SIC Code:</b> 561799 <b>SIC Description:</b> ALL OTHER SERVICES TO BUILDINGS AND DWELLINGS					
<b>--Details--</b>					
<b>Waste Code:</b>		263			
<b>Waste Description:</b>		ORGANIC LABORATORY CHEMICALS			
<b>Waste Code:</b>		145			
<b>Waste Description:</b>		PAINT/PIGMENT/COATING RESIDUES			
<b>Waste Code:</b>		146			
<b>Waste Description:</b>		OTHER SPECIFIED INORGANICS			
<b>Waste Code:</b>		112			
<b>Waste Description:</b>		ACID WASTE - HEAVY METALS			
<b>Waste Code:</b>		252			
<b>Waste Description:</b>		WASTE OILS & LUBRICANTS			
<b>Waste Code:</b>		122			
<b>Waste Description:</b>		ALKALINE WASTES - OTHER METALS			
<b>Waste Code:</b>		243			
<b>Waste Description:</b>		PCBS			
<b>Waste Code:</b>		331			
<b>Waste Description:</b>		WASTE COMPRESSED GASES			
<b>Waste Code:</b>		148			
<b>Waste Description:</b>		INORGANIC LABORATORY CHEMICALS			
<b>Waste Code:</b>		121			
<b>Waste Description:</b>		ALKALINE WASTES - HEAVY METALS			
<b>Waste Code:</b>		212			
<b>Waste Description:</b>		ALIPHATIC SOLVENTS			
<b>224</b>	8 of 11	<b>SSW/265.6</b>	<b>78.6</b>	<b>PUBLIC WORKS AND GOV'T SERVICES CANADA 85 SPARKS STREET OTTAWA ON K1P 5A7</b>	<b>GEN</b>
<b>PO Box Num:</b> <b>Status:</b> <b>Country:</b> <b>Generator #:</b> ON1765005 <b>Approval Yrs::</b> 2010 <b>SIC Code:</b> 561799 <b>SIC Description:</b> All Other Services to Buildings and Dwellings					
<b>--Details--</b>					
<b>Waste Code:</b>		243			
<b>Waste Description:</b>		PCBS			
<b>Waste Code:</b>		263			
<b>Waste Description:</b>		ORGANIC LABORATORY CHEMICALS			

<i>Map Key</i>	<i>Number of Records</i>	<i>Direction/ Distance (m)</i>	<i>Elevation (m)</i>	<i>Site</i>	<i>DB</i>
<i>Waste Code:</i>		252			
<i>Waste Description:</i>		WASTE OILS & LUBRICANTS			
<i>Waste Code:</i>		148			
<i>Waste Description:</i>		INORGANIC LABORATORY CHEMICALS			
<i>Waste Code:</i>		145			
<i>Waste Description:</i>		PAINT/PIGMENT/COATING RESIDUES			
<i>Waste Code:</i>		212			
<i>Waste Description:</i>		ALIPHATIC SOLVENTS			
<i>Waste Code:</i>		112			
<i>Waste Description:</i>		ACID WASTE - HEAVY METALS			
<i>Waste Code:</i>		121			
<i>Waste Description:</i>		ALKALINE WASTES - HEAVY METALS			
<i>Waste Code:</i>		122			
<i>Waste Description:</i>		ALKALINE WASTES - OTHER METALS			
<i>Waste Code:</i>		146			
<i>Waste Description:</i>		OTHER SPECIFIED INORGANICS			
<i>Waste Code:</i>		331			
<i>Waste Description:</i>		WASTE COMPRESSED GASES			

[224](#)

9 of 11

SSW/265.6

78.6

**PUBLIC WORKS AND GOV'T SERVICES  
CANADA  
85 SPARKS STREET  
OTTAWA ON K1A 0M3**

**GEN**

**PO Box Num:**

**Status:**

**Country:**

**Generator #:**

**Approval Yrs::**

**SIC Code:**

**SIC Description:**

Registered  
Canada  
ON1765005  
As of Sep 2016

**--Details--**

**Waste Code:**

**Waste Description:**

112 C  
Acid solutions - containing heavy metals

**Waste Code:**

**Waste Description:**

121 C  
Alkaline slutions - containing heavy metals

**Waste Code:**

**Waste Description:**

122 C  
Alkaline slutions - containing other metals and non-metals (not cyanide)

**Waste Code:**

**Waste Description:**

145 I  
Wastes from the use of pigments, coatings and paints

**Waste Code:**

**Waste Description:**

145 H  
Wastes from the use of pigments, coatings and paints

**Waste Code:**

**Waste Description:**

146 T  
Other specified inorganic sludges, slurries or solids

**Waste Code:**

**Waste Description:**

146 R  
Other specified inorganic sludges, slurries or solids

**Waste Code:**

148 C

Map Key	Number of Records	Direction/ Distance (m)	Elevation (m)	Site	DB
Waste Description:		Misc. wastes and inorganic chemicals			
Waste Code:		212 L			
Waste Description:		Aliphatic solvents and residues			
Waste Code:		252 L			
Waste Description:		Waste crankcase oils and lubricants			
Waste Code:		252 I			
Waste Description:		Waste crankcase oils and lubricants			
Waste Code:		243 D			
Waste Description:		PCB			
Waste Code:		331 I			
Waste Description:		Waste compressed gases including cylinders			
Waste Code:		263 I			
Waste Description:		Misc. waste organic chemicals			
<a href="#">224</a>	10 of 11	SSW/265.6	78.6	PUBLIC WORKS AND GOV'T SERVICES CANADA 85 SPARKS STREET OTTAWA ON K1P 5A7	GEN
PO Box Num:					
Status:					
Country:					
Generator #:		ON1765005			
Approval Yrs.:		As of May 2015			
SIC Code:					
SIC Description:					
--Details--					
Waste Code:		122			
Waste Description:		Alkaline slutions - containing other metals and non-metals (not cyanide)			
Waste Code:		212			
Waste Description:		Aliphatic solvents and residues			
Waste Code:		252			
Waste Description:		Waste crankcase oils and lubricants			
Waste Code:		148			
Waste Description:		Misc. wastes and inorganic chemicals			
Waste Code:		145			
Waste Description:		Wastes from the use of pigments, coatings and paints			
Waste Code:		331			
Waste Description:		Waste compressed gases including cylinders			
Waste Code:		146			
Waste Description:		Other specified inorganic sludges, slurries or solids			
Waste Code:		112			
Waste Description:		Acid solutions - containing heavy metals			
Waste Code:		121			
Waste Description:		Alkaline slutions - containing heavy metals			
Waste Code:		243			
Waste Description:		PCB			

Map Key	Number of Records	Direction/ Distance (m)	Elevation (m)	Site	DB
Waste Code: Waste Description:		263 Misc. waste organic chemicals			
<a href="#">224</a>	11 of 11	SSW/265.6	78.6	PUBLIC WORKS AND GOV'T SERVICES CANADA 85 SPARKS STREET OTTAWA ON K1P 5A7	GEN
PO Box Num:					
Status:					
Country:					
Generator #:		ON1765005			
Approval Yrs::		02,03,04,05,06,07,08			
SIC Code:					
SIC Description:					
<u>--Details--</u>					
Waste Code:		112			
Waste Description:		ACID WASTE - HEAVY METALS			
Waste Code:		121			
Waste Description:		ALKALINE WASTES - HEAVY METALS			
Waste Code:		122			
Waste Description:		ALKALINE WASTES - OTHER METALS			
Waste Code:		145			
Waste Description:		PAINT/PIGMENT/COATING RESIDUES			
Waste Code:		146			
Waste Description:		OTHER SPECIFIED INORGANICS			
Waste Code:		212			
Waste Description:		ALIPHATIC SOLVENTS			
Waste Code:		252			
Waste Description:		WASTE OILS & LUBRICANTS			
Waste Code:		331			
Waste Description:		WASTE COMPRESSED GASES			
Waste Code:		243			
Waste Description:		PCB'S			
<a href="#">225</a>	1 of 2	NE/266.9	64.0	Byward and William Ottawa ON	CA
Certificate #:		4861-4Q2KFL			
Application Year:		00			
Issue Date:		10/13/00			
Approval Type:		Municipal & Private sewage			
Status:		Approved			
Application Type:		New Certificate of Approval			
Client Name::		Corporation of the City of Ottawa			
Client Address::		111 Sussex Drive, 7th Floor			
Client City::		Ottawa			
Client Postal Code::		K1N 5A1			
Project Description::		Construction of Storm and Sanitary sewers on Byward and William from York to George.			
Contaminants::					
Emission Control::					

Map Key	Number of Records	Direction/ Distance (m)	Elevation (m)	Site	DB
<a href="#">225</a>	2 of 2	NE/266.9	64.0	Byward and William Ottawa ON	CA
<b>Certificate #:</b> <b>Application Year:</b> <b>Issue Date:</b> <b>Approval Type:</b> <b>Status:</b> <b>Application Type:</b> <b>Client Name::</b> <b>Client Address::</b> <b>Client City::</b> <b>Client Postal Code::</b> <b>Project Description::</b> <b>Contaminants::</b> <b>Emission Control::</b>		3727-4Q2KHY 00 10/13/00 Municipal & Private water Approved New Certificate of Approval Corporation of the City of Ottawa 111 Sussex Drive, 7th Floor Ottawa K1N 5A1 Construction of Storm and Sanitary sewers on Byward and William from York to George. Contaminants: Emission Control:			
<a href="#">226</a>	1 of 1	W/268.9	88.4	Ottawa ON	FCS
<b>Location:</b> <b>Site Name:</b> <b>Departmental Id:</b> <b>Site Id:</b> <b>Property No.:</b> <b>Municipality::</b> <b>Census Division::</b> <b>Federal Electoral District::</b> <b>Nearest Populated Area::</b> <b>Longitude:</b> <b>Latitude::</b> <b>Reporting Organization::</b> <b>Reason for Involvement::</b> <b>Est m³ Contaminated::</b> <b>Est Ha Contaminated::</b> <b>Est Tons Contaminated::</b> <b>Site Management Strategy::</b> <b>Highest Step Completed::</b> <b>Action Plan::</b> <b>Additional Info::</b>		Centre Block Building PPB 08834002 08834002 8834 Ottawa Ottawa Ottawa Centre -75.699893 45.425144 Public Works and Government Services Canada Federal Real Property 0 0 0 Assessment Initial Testing Program Action Plan: Additional Info:			
<a href="#">227</a>	1 of 1	SSE/269.8	72.6	City of Ottawa Albert & Elgin St. Ottawa ON	SPL
<b>Ref NO:</b> <b>Contaminant Code:</b> <b>Contaminant Name:</b> <b>Contaminant Quantity:</b> <b>Incident Cause::</b> <b>Incident Dt:</b> <b>Incident Reason::</b> <b>Incident Summary::</b> <b>MOE Reported Dt:</b> <b>Environmental Impact::</b> <b>Nature of Impact::</b> <b>Receiving Medium::</b> <b>SAC Action Class:</b> <b>Sector Source Type:</b>		1704-97RS9F 27 COOLANT N.O.S. 10 L Leak/Break 16-MAY-13 Equipment Failure OC Transpo - coolant to road from bus. 16-MAY-13 Not Anticipated Soil Contamination Land Spills Motor Vehicle			

Map Key	Number of Records	Direction/ Distance (m)	Elevation (m)	Site	DB
Site Municipality:		Ottawa			
<a href="#">228</a>	1 of 1	SSE/270.4	72.6	UNKNOWN NEAR ALBERT & ELGIN ST. OTTAWA CITY ON	SPL
Ref NO:		16477			
Contaminant Code:					
Contaminant Name:					
Contaminant Quantity:					
Incident Cause::		UNKNOWN			
Incident Dt:		3/29/1989			
Incident Reason::		UNKNOWN			
Incident Summary::		65 LITRES DIESEL FUEL TO ROAD FROM UNKNOWN SOURCE.			
MOE Reported Dt:		3/29/1989			
Environmental Impact::					
Nature of Impact::					
Receiving Medium::		LAND			
SAC Action Class:					
Sector Source Type:					
Site Municipality:		20101			
<a href="#">229</a>	1 of 1	SSW/273.8	78.5	ON	BORE
Borehole ID:		805205		Type:	Borehole
Use:		Geotechnical/Geological Investigation		Status::	
Drill Method::		Rotary (conventional)		UTM Zone::	18
Easting::		445452.69		Northing::	5030167.84
Location Accuracy::				Orig. Ground Elev m::	77.7
Elev. Reliability Note::				DEM Ground Elev m::	76
Total Depth m::		3.4		Primary Name::	BH.87 W2
Township::				Concession::	
Lot::				Municipality:	
Completion Date::		12-JAN-1987		Static Water Level::	3.1
Primary Water Use::				Sec. Water Use::	
<del>--Details--</del>					
Stratum ID:		218583658		Top Depth(m):	0.0
Bottom Depth(m):		0.2		Stratum Desc:	Concrete
Stratum ID:		218583659		Top Depth(m):	0.2
Bottom Depth(m):		0.4		Stratum Desc:	Crushed Stone
Stratum ID:		218583660		Top Depth(m):	0.4
Bottom Depth(m):		1.8		Stratum Desc:	Brown Compact Fill-Misc Sand - Gravel
Stratum ID:		218583661		Top Depth(m):	1.8
Bottom Depth(m):		2.7		Stratum Desc:	Dark Brown to Brown sand silt With: Org M
Stratum ID:		218583662		Top Depth(m):	2.7
Bottom Depth(m):		3.4		Stratum Desc:	Brown to Grey Weathered Crust Silty Clay
<a href="#">230</a>	1 of 1	NNE/274.1	63.5	ZACK'S DINER SW CORNER OF CLARENCE AND BYWARD STREETS OTTAWA CITY ON	SPL
Ref NO:		9103			
Contaminant Code:					



Map Key	Number of Records	Direction/ Distance (m)	Elevation (m)	Site	DB
<b>Contaminant Name:</b> <b>Contaminant Quantity:</b> <b>Incident Cause::</b> WASTEWATER DISCHARGE TO WATERCOURSE <b>Incident Dt:</b> 9/10/1988 <b>Incident Reason::</b> ERROR <b>Incident Summary::</b> ZACK'S DINER - 100 L "ACTEX" (5% NAOH) TO CATCH-BASIN. <b>MOE Reported Dt:</b> 9/10/1988 <b>Environmental Impact::</b> <b>Nature of Impact::</b> <b>Receiving Medium::</b> LAND / WATER <b>SAC Action Class:</b> <b>Sector Source Type:</b> <b>Site Municipality:</b> 20101					
<a href="#">231</a>	1 of 1	SW/274.3	82.8	GVT. OF CAN.-PUBLIC WORKS CANADA WEST BLOCK, PARLIAMENT BUILDINGS PARLIAMENT HILL, WELLINGTON STREET OTTAWA ON K1A 0M3	GEN
<b>PO Box Num:</b> <b>Status:</b> <b>Country:</b> <b>Generator #:</b> ON0144723 <b>Approval Yrs::</b> 86,87,88,89,90 <b>SIC Code:</b> 8159 <b>SIC Description:</b> OTHER GEN. ADMIN.					
<b>--Details--</b> <b>Waste Code:</b> 113 <b>Waste Description:</b> ACID WASTE - OTHER METALS					
<a href="#">232</a>	1 of 6	SW/277.5	80.5	PUBLIC WORKS & GOVERNMENT SERVICES CANAD PARLIAMENT HILL OTTAWA ON	CA
<b>Certificate #:</b> 8-4100-98- <b>Application Year:</b> 98 <b>Issue Date:</b> 11/12/1998 <b>Approval Type:</b> Industrial air <b>Status:</b> Approved <b>Application Type:</b> <b>Client Name::</b> <b>Client Address::</b> <b>Client City::</b> <b>Client Postal Code::</b> <b>Project Description::</b> CENTRE BLOCK U/G SYS. EMERGENCY GEN-SETS <b>Contaminants::</b> Nitrogen Oxides, Sound <b>Emission Control::</b> No Controls, Muffler					
<a href="#">232</a>	2 of 6	SW/277.5	80.5	SENATE OF CANADA, PARLIAMENT HILL CENTER BLOCK BDLG., MAINTENANCE SERVICE EAST FREIGHT DOOR, ROOM 6695 OTTAWA ON K1A 0A4	GEN
<b>PO Box Num:</b> <b>Status:</b> <b>Country:</b> <b>Generator #:</b> ON1873701 <b>Approval Yrs::</b> 97,98,99,00,01					

Map Key	Number of Records	Direction/ Distance (m)	Elevation (m)	Site	DB
SIC Code:		8159			
SIC Description:		OTHER GEN. ADMIN.			
--Details--					
Waste Code:		122			
Waste Description:		ALKALINE WASTES - OTHER METALS			
Waste Code:		145			
Waste Description:		PAINT/PIGMENT/COATING RESIDUES			
Waste Code:		148			
Waste Description:		INORGANIC LABORATORY CHEMICALS			
Waste Code:		263			
Waste Description:		ORGANIC LABORATORY CHEMICALS			
Waste Code:		331			
Waste Description:		WASTE COMPRESSED GASES			
<a href="#">232</a>	3 of 6	SW/277.5	80.5	SENATE OF CANADA, PARLIAMENT HILL CENTER BLOCK BDLG., MAINTENANCE SERVICE EAST FREIGHT DOOR, ROOM 669S OTTAWA ON K1A 0A4	GEN
PO Box Num:					
Status:					
Country:					
Generator #:		ON1873701			
Approval Yrs.:		04,05,07,08			
SIC Code:		911210			
SIC Description:		Federal Courts of Law			
--Details--					
Waste Code:		263			
Waste Description:		ORGANIC LABORATORY CHEMICALS			
Waste Code:		112			
Waste Description:		ACID WASTE - HEAVY METALS			
Waste Code:		113			
Waste Description:		ACID WASTE - OTHER METALS			
Waste Code:		122			
Waste Description:		ALKALINE WASTES - OTHER METALS			
Waste Code:		145			
Waste Description:		PAINT/PIGMENT/COATING RESIDUES			
Waste Code:		148			
Waste Description:		INORGANIC LABORATORY CHEMICALS			
Waste Code:		212			
Waste Description:		ALIPHATIC SOLVENTS			
Waste Code:		331			
Waste Description:		WASTE COMPRESSED GASES			
<a href="#">232</a>	4 of 6	SW/277.5	80.5	SENATE OF CANADA, PARLIAMENT HILL CENTER BLOCK BDLG., MAINTENANCE SERVICE EAST FREIGHT DOOR, ROOM 669S	GEN

Map Key	Number of Records	Direction/ Distance (m)	Elevation (m)	Site	DB
OTTAWA ON					
<b>PO Box Num:</b> <b>Status:</b> <b>Country:</b> <b>Generator #:</b> ON1873701 <b>Approval Yrs.:</b> 2009 <b>SIC Code:</b> 911210 <b>SIC Description:</b> Federal Courts of Law					
<b>--Details--</b>					
<b>Waste Code:</b>		112			
<b>Waste Description:</b>		ACID WASTE - HEAVY METALS			
<b>Waste Code:</b>		113			
<b>Waste Description:</b>		ACID WASTE - OTHER METALS			
<b>Waste Code:</b>		122			
<b>Waste Description:</b>		ALKALINE WASTES - OTHER METALS			
<b>Waste Code:</b>		145			
<b>Waste Description:</b>		PAINT/PIGMENT/COATING RESIDUES			
<b>Waste Code:</b>		148			
<b>Waste Description:</b>		INORGANIC LABORATORY CHEMICALS			
<b>Waste Code:</b>		212			
<b>Waste Description:</b>		ALIPHATIC SOLVENTS			
<b>Waste Code:</b>		331			
<b>Waste Description:</b>		WASTE COMPRESSED GASES			
<a href="#">232</a>	5 of 6	SW/277.5	80.5	GVT. OF CAN.-PUBLIC WORKS CANADA PARLIAMENT HILL-EAST, WEST & CENTRE BLK & LIBRARY, WELLINGTON ST./O'CONNOR OTTAWA ON K1A 0M3	GEN
<b>PO Box Num:</b> <b>Status:</b> <b>Country:</b> <b>Generator #:</b> ON0144723 <b>Approval Yrs.:</b> 92,93,94,95,96,97 <b>SIC Code:</b> 8159 <b>SIC Description:</b> OTHER GEN. ADMIN.					
<b>--Details--</b>					
<b>Waste Code:</b>		113			
<b>Waste Description:</b>		ACID WASTE - OTHER METALS			
<b>Waste Code:</b>		146			
<b>Waste Description:</b>		OTHER SPECIFIED INORGANICS			
<b>Waste Code:</b>		148			
<b>Waste Description:</b>		INORGANIC LABORATORY CHEMICALS			
<b>Waste Code:</b>		212			
<b>Waste Description:</b>		ALIPHATIC SOLVENTS			
<b>Waste Code:</b>		213			
<b>Waste Description:</b>		PETROLEUM DISTILLATES			
<b>Waste Code:</b>		243			

Map Key	Number of Records	Direction/ Distance (m)	Elevation (m)	Site	DB
<b>Waste Description:</b>		PCB'S			
<b>Waste Code:</b>		252			
<b>Waste Description:</b>		WASTE OILS & LUBRICANTS			
<b>Waste Code:</b>		263			
<b>Waste Description:</b>		ORGANIC LABORATORY CHEMICALS			
<a href="#">232</a>	6 of 6	SW/277.5	80.5	PUBLIC WORKS CANADA CENTRE BLOCK; PARLIAMENT HILL OTTAWA ON	NPCB
<b>Company Code:</b>		O3081			
<b>Industry:</b>		Public Works Canada			
<b>Site Status:</b>					
<b>Transaction Date:</b>		10/11/1991			
<b>Inspection Date:</b>		3/14/1991			
<a href="#">233</a>	1 of 1	SSE/277.7	73.2	ON	BORE
<b>Borehole ID:</b>		613446		<b>Type:</b>	Borehole
<b>Use:</b>				<b>Status::</b>	
<b>Drill Method::</b>				<b>UTM Zone::</b>	18
<b>Easting::</b>		445781		<b>Northing::</b>	5030152
<b>Location Accuracy::</b>				<b>Orig. Ground Elev m::</b>	70.1
<b>Elev. Reliability Note::</b>				<b>DEM Ground Elev m::</b>	72.3
<b>Total Depth m::</b>		-999		<b>Primary Name::</b>	
<b>Township::</b>				<b>Concession::</b>	
<b>Lot::</b>				<b>Municipality:</b>	
<b>Completion Date::</b>				<b>Static Water Level::</b>	-999.9
<b>Primary Water Use::</b>				<b>Sec. Water Use::</b>	
<b>--Details--</b>					
<b>Stratum ID:</b>		218395188		<b>Top Depth(m):</b>	0.0
<b>Bottom Depth(m):</b>		0.9		<b>Stratum Desc:</b>	SILT. FIRM.
<b>Stratum ID:</b>		218395189		<b>Top Depth(m):</b>	0.9
<b>Bottom Depth(m):</b>		3.4		<b>Stratum Desc:</b>	SAND. FIRM.
<b>Stratum ID:</b>		218395190		<b>Top Depth(m):</b>	3.4
<b>Bottom Depth(m):</b>		3.7		<b>Stratum Desc:</b>	GRAVEL. FIRM.
<b>Stratum ID:</b>		218395191		<b>Top Depth(m):</b>	3.7
<b>Bottom Depth(m):</b>		4.6		<b>Stratum Desc:</b>	SAND.
<b>Stratum ID:</b>		218395192		<b>Top Depth(m):</b>	4.6
<b>Bottom Depth(m):</b>				<b>Stratum Desc:</b>	BEDROCK. BLACK. STRATIFIED. 00096029 012 00040 020 00090 025 00115 033 000000
<a href="#">234</a>	1 of 1	SSW/278.0	78.5	ON	BORE
<b>Borehole ID:</b>		804118		<b>Type:</b>	Borehole
<b>Use:</b>		Geotechnical/Geological Investigation		<b>Status::</b>	
<b>Drill Method::</b>		Rotary (conventional)		<b>UTM Zone::</b>	18
<b>Easting::</b>		445444.01		<b>Northing::</b>	5030169.5
<b>Location Accuracy::</b>				<b>Orig. Ground Elev m::</b>	77.6
<b>Elev. Reliability Note::</b>				<b>DEM Ground Elev m::</b>	75.9

Map Key	Number of Records	Direction/ Distance (m)	Elevation (m)	Site	DB
<b>Total Depth m::</b>	2.2			<b>Primary Name::</b>	BH.86M8
<b>Township::</b>				<b>Concession::</b>	
<b>Lot::</b>				<b>Municipality:</b>	
<b>Completion Date::</b>	06-JAN-1987			<b>Static Water Level::</b>	-999.9
<b>Primary Water Use::</b>				<b>Sec. Water Use::</b>	
<b>--Details--</b>					
<b>Stratum ID:</b>	218579337			<b>Top Depth(m):</b>	0.0
<b>Bottom Depth(m):</b>	0.1			<b>Stratum Desc:</b>	Concrete
<b>Stratum ID:</b>	218579338			<b>Top Depth(m):</b>	0.1
<b>Bottom Depth(m):</b>	0.4			<b>Stratum Desc:</b>	Grey Crushed Stone
<b>Stratum ID:</b>	218579339			<b>Top Depth(m):</b>	0.4
<b>Bottom Depth(m):</b>	1.5			<b>Stratum Desc:</b>	Brown Compact Fill-Misc Silt - Sand With: Gr
<b>Stratum ID:</b>	218579340			<b>Top Depth(m):</b>	1.5
<b>Bottom Depth(m):</b>	2.2			<b>Stratum Desc:</b>	Brown Dense Till sand silt Trace: Cl Tr Gr

[235](#)

1 of 1

WNW/278.7

44.4

ON

BORE

**Borehole ID:** 807413  
**Use:** Geotechnical/Geological Investigation  
**Drill Method::** Hollow stem auger  
**Easting::** 445241.14  
**Location Accuracy::**  
**Elev. Reliability Note::**  
**Total Depth m::** 6.2  
**Township::**  
**Lot::**  
**Completion Date::** 28-NOV-1991  
**Primary Water Use::**

**Type:** Borehole  
**Status::**  
**UTM Zone::** 18  
**Northing::** 5030573.73  
**Orig. Ground Elev m::** 42.5  
**DEM Ground Elev m::** 43  
**Primary Name::** BH 6  
**Concession::**  
**Municipality:**  
**Static Water Level::** -999.9  
**Sec. Water Use::**

**--Details--**

**Stratum ID:** 218592822  
**Bottom Depth(m):** 0.2

**Top Depth(m):** 0.0  
**Stratum Desc:** Brown Fill-Misc Sand - Gravel

**Stratum ID:** 218592823  
**Bottom Depth(m):** 1.5

**Top Depth(m):** 0.2  
**Stratum Desc:** Grey Fill -Rock Boulders With: Sa W Gr W Cob

**Stratum ID:** 218592824  
**Bottom Depth(m):** 4.6

**Top Depth(m):** 1.5  
**Stratum Desc:** Grey Very Loose to Compact Fill-Misc Sand With: Gr W Cob Trace: Constr Debris

**Stratum ID:** 218592825  
**Bottom Depth(m):** 6.2

**Top Depth(m):** 4.6  
**Stratum Desc:** Grey Bedrock Limestone Ottawa Formation

[236](#)

1 of 2

SW/280.0

80.4

84 Wellington  
Ottawa ON

EHS

**Postal Code:**  
**City:**  
**Address2:**  
**Address1:**  
**Provstate:**  
**Order No.:** 20031128002  
**Addit. Info Ordered::**  
**Report Date:** 12/5/03  
**Report Type:** Basic Report  
**Search Radius (km):** 0.25

Map Key	Number of Records	Direction/ Distance (m)	Elevation (m)	Site	DB
<a href="#">236</a>	2 of 2	SW/280.0	80.4	84 Wellington St OTTAWA ON	EHS
<b>Postal Code:</b> <b>City:</b> <b>Address2:</b> <b>Address1:</b> <b>Provstate:</b> <b>Order No.:</b> 20031128001w <b>Addit. Info Ordered::</b> <b>Report Date:</b> 11/28/03 <b>Report Type:</b> Online Mapless <b>Search Radius (km):</b> 0.25					
<a href="#">237</a>	1 of 4	SW/280.9	80.0	PUBLIC WORKS AND GOV'T SERVICES CANADA 14 METCALFE STREET OTTAWA ON K1P 5L1	GEN
<b>PO Box Num:</b> <b>Status:</b> <b>Country:</b> <b>Generator #:</b> ON1765021 <b>Approval Yrs.:</b> 02,03,04,05,06 <b>SIC Code:</b> <b>SIC Description:</b>					
<b>--Details--</b>					
<b>Waste Code:</b> 112 <b>Waste Description:</b> ACID WASTE - HEAVY METALS					
<b>Waste Code:</b> 121 <b>Waste Description:</b> ALKALINE WASTES - HEAVY METALS					
<b>Waste Code:</b> 122 <b>Waste Description:</b> ALKALINE WASTES - OTHER METALS					
<b>Waste Code:</b> 146 <b>Waste Description:</b> OTHER SPECIFIED INORGANICS					
<b>Waste Code:</b> 212 <b>Waste Description:</b> ALIPHATIC SOLVENTS					
<b>Waste Code:</b> 243 <b>Waste Description:</b> PCB'S					
<a href="#">237</a>	2 of 4	SW/280.9	80.0	PUBLIC WORKS AND GOV'T SERVICES CANADA MARSHALL BUILDING 14 METCALFE STREET OTTAWA ON K1A 0M3	GEN
<b>PO Box Num:</b> <b>Status:</b> <b>Country:</b> <b>Generator #:</b> ON1765021 <b>Approval Yrs.:</b> 99,00,01 <b>SIC Code:</b> 8159 <b>SIC Description:</b> OTHER GEN. ADMIN.					

Map Key	Number of Records	Direction/ Distance (m)	Elevation (m)	Site	DB
<b>--Details--</b>					
Waste Code:		112			
Waste Description:		ACID WASTE - HEAVY METALS			
Waste Code:		121			
Waste Description:		ALKALINE WASTES - HEAVY METALS			
Waste Code:		122			
Waste Description:		ALKALINE WASTES - OTHER METALS			
Waste Code:		146			
Waste Description:		OTHER SPECIFIED INORGANICS			
Waste Code:		243			
Waste Description:		PCB'S			
<a href="#">237</a>	3 of 4	SW/280.9	80.0	PUBLIC WORKS AND GOV'T. SERVICES CANADA MARSHALL BUILDING 14 METCALFE STREET OTTAWA ON K1A 0M3	GEN
PO Box Num:					
Status:					
Country:					
Generator #:		ON1765021			
Approval Yrs::		96,97,98			
SIC Code:		8159			
SIC Description:		OTHER GEN. ADMIN.			
<b>--Details--</b>					
Waste Code:		112			
Waste Description:		ACID WASTE - HEAVY METALS			
Waste Code:		121			
Waste Description:		ALKALINE WASTES - HEAVY METALS			
Waste Code:		122			
Waste Description:		ALKALINE WASTES - OTHER METALS			
Waste Code:		146			
Waste Description:		OTHER SPECIFIED INORGANICS			
<a href="#">237</a>	4 of 4	SW/280.9	80.0	PUBLIC WORKS AND GOV'T.SERVICES CANADA 14 METCALFE STREET MARSHALL BUILDING OTTAWA ON K1A 0M3	GEN
PO Box Num:					
Status:					
Country:					
Generator #:		ON17695021			
Approval Yrs::		96,97,98,99,00,01			
SIC Code:		8159			
SIC Description:		OTHER GEN. ADMIN.			
<b>--Details--</b>					
Waste Code:		121			
Waste Description:		ALKALINE WASTES - HEAVY METALS			

Map Key	Number of Records	Direction/ Distance (m)	Elevation (m)	Site	DB
<a href="#">238</a>	1 of 1	NE/281.3	64.1	Aubrey's Meats 59 York St Ottawa ON K1N 9B7	SCT
Established:		01-SEP-08			
Plant Size (ft²):					
Employment:					
--Details--					
Description:		Animal (except Poultry) Slaughtering			
SIC/NAICS Code:		311611			
Description:		Meat Markets			
SIC/NAICS Code:		445210			
<a href="#">239</a>	1 of 1	SW/283.5	79.6	ON	BORE
Borehole ID:		613453	Type:		Borehole
Use:		Status::			
Drill Method::		UTM Zone::			
Easting::		445411	Northing::		18
Location Accuracy::		Orig. Ground Elev m::		5030192	
Elev. Reliability Note::		DEM Ground Elev m::		70.2	
Total Depth m::		9.5	Primary Name::		77.1
Township::		Concession::			
Lot::		Municipality:			
Completion Date::		MAR-1972	Static Water Level::		-999.9
Primary Water Use::		Sec. Water Use::			
--Details--					
Stratum ID:		218395220	Top Depth(m):		0.0
Bottom Depth(m):		1.5	Stratum Desc:		ARTIFICIAL.
Stratum ID:		218395221	Top Depth(m):		1.5
Bottom Depth(m):		3.8	Stratum Desc:		CLAY. BROWN,GREY,VERY STIFF TO HARD,FISSURED.
Stratum ID:		218395222	Top Depth(m):		3.8
Bottom Depth(m):		6.1	Stratum Desc:		CLAY. BROWN,GREY,STIFF,FISSURED.
Stratum ID:		218395223	Top Depth(m):		6.1
Bottom Depth(m):		6.6	Stratum Desc:		UNSPECIFIED. LOOSE TO COMPACT.
Stratum ID:		218395224	Top Depth(m):		6.6
Bottom Depth(m):		8.0	Stratum Desc:		TILL. VERY DENSE.
Stratum ID:		218395225	Top Depth(m):		8.0
Bottom Depth(m):		9.5	Stratum Desc:		BEDROCK. 00000 023 00050 050 00125 075 00200 012 00215 008 000000360005002700
<a href="#">240</a>	1 of 1	E/283.7	64.7	ON	BORE
Borehole ID:		613491	Type:		Borehole
Use:		Status::			
Drill Method::		UTM Zone::			
Easting::		445971	Northing::		18
Location Accuracy::		Orig. Ground Elev m::		5030502	
				64.3	



Map Key	Number of Records	Direction/ Distance (m)	Elevation (m)	Site	DB
<b>Elev. Reliability Note::</b> <b>Total Depth m::</b> -999 <b>Township::</b> <b>Lot::</b> <b>Completion Date::</b> FEB-1965 <b>Primary Water Use::</b>					
<b>DEM Ground Elev m::</b> 64.2 <b>Primary Name::</b> <b>Concession::</b> <b>Municipality:</b> <b>Static Water Level::</b> -999.9 <b>Sec. Water Use::</b>					
<b>--Details--</b>					
<b>Stratum ID:</b> 218395351 <b>Bottom Depth(m):</b> 1.3					
<b>Top Depth(m):</b> 0.0 <b>Stratum Desc:</b> FILL. VERY HARD.					
<b>Stratum ID:</b> 218395352 <b>Bottom Depth(m):</b>					
<b>Top Depth(m):</b> 1.3 <b>Stratum Desc:</b> BEDROCK. GREY,FRACTURED. E. 00075 VELOCITY = 5130. BEDROCK. SEISMIC VELOCITY = 11800.					
<a href="#">241</a>	1 of 1	ENE/283.7	64.9	ON	BORE
<b>Borehole ID:</b> 613506 <b>Use:</b> <b>Drill Method::</b> <b>Easting::</b> 445956 <b>Location Accuracy::</b> <b>Elev. Reliability Note::</b> <b>Total Depth m::</b> 2 <b>Township::</b> <b>Lot::</b> <b>Completion Date::</b> OCT-1970 <b>Primary Water Use::</b>					
<b>Type:</b> Borehole <b>Status::</b> <b>UTM Zone::</b> 18 <b>Northing::</b> 5030542 <b>Orig. Ground Elev m::</b> 61.9 <b>DEM Ground Elev m::</b> 63.3 <b>Primary Name::</b> <b>Concession::</b> <b>Municipality:</b> <b>Static Water Level::</b> -999.9 <b>Sec. Water Use::</b>					
<b>--Details--</b>					
<b>Stratum ID:</b> 218395411 <b>Bottom Depth(m):</b> 0.5					
<b>Top Depth(m):</b> 0.0 <b>Stratum Desc:</b> ARTIFICIAL.					
<b>Stratum ID:</b> 218395412 <b>Bottom Depth(m):</b> 2.0					
<b>Top Depth(m):</b> 0.5 <b>Stratum Desc:</b> BEDROCK. DENSE. SAND. BROKEN. TILL. 00010 012 00025 008 00010007DENSE. BEDROCK					
<a href="#">242</a>	1 of 2	E/283.9	64.8	TRUDEL HARDWARE CO. LTD. 100 BESSERER OTTAWA ON K1N 6A6	PES
<b>Detail Licence No.:</b> 23-01-07231-0 <b>Licence Type:</b> Limited Vendor					
<a href="#">242</a>	2 of 2	E/283.9	64.8	TRUDEL HARDWARE CO. LTD. 100 BESSERER OTTAWA ON K1N 6A6	PES
<b>Detail Licence No.:</b> <b>Licence Type:</b> Vendor					
<a href="#">243</a>	1 of 1	NE/285.5	64.1	51 & 53 William Street Ottawa ON K1N 6Z9	SPL

Map Key	Number of Records	Direction/ Distance (m)	Elevation (m)	Site	DB
<b>Ref NO:</b> 0352-8J2G4T <b>Contaminant Code:</b> 31 <b>Contaminant Name:</b> SMOKE <b>Contaminant Quantity:</b> 0 other - see incident description <b>Incident Cause::</b> Unknown <b>Incident Dt:</b> 6/21/2011 <b>Incident Reason::</b> <b>Incident Summary::</b> TSSA: Ottawa: Commercial Building Fire <b>MOE Reported Dt:</b> 6/21/2011 <b>Environmental Impact::</b> Not Anticipated <b>Nature of Impact::</b> <b>Receiving Medium::</b> Sewage - Municipal/Private and Commercial <b>SAC Action Class:</b> TSSA - Fuel Safety Branch <b>Sector Source Type:</b> Unknown <b>Site Municipality:</b> Ottawa					
<a href="#">244</a>	1 of 1	NE/286.5	64.0	Enbridge Gas Distribution Inc. 31 Williams Street Ottawa ON	SPL
<b>Ref NO:</b> 1540-8KRKLY <b>Contaminant Code:</b> 35 <b>Contaminant Name:</b> NATURAL GAS, COMPRESSED (METHANE) <b>Contaminant Quantity:</b> 0 other - see incident description <b>Incident Cause::</b> Discharge or Emission to Air <b>Incident Dt:</b> 8/15/2011 <b>Incident Reason::</b> Spill <b>Incident Summary::</b> TSSA FSB: Service Strike, Nat Gas to Atm <b>MOE Reported Dt:</b> 8/15/2011 <b>Environmental Impact::</b> Not Anticipated <b>Nature of Impact::</b> <b>Receiving Medium::</b> <b>SAC Action Class:</b> TSSA - Fuel Safety Branch <b>Sector Source Type:</b> Pipeline <b>Site Municipality:</b> Ottawa					
<a href="#">245</a>	1 of 1	E/286.6	64.8	ON	BORE
<b>Borehole ID:</b> 613497 <b>Use:</b> <b>Drill Method::</b> <b>Easting::</b> 445971 <b>Location Accuracy::</b> <b>Elev. Reliability Note::</b> <b>Total Depth m::</b> 5.1 <b>Township::</b> <b>Lot::</b> <b>Completion Date::</b> OCT-1970 <b>Primary Water Use::</b>					
<b>Type:</b> Borehole <b>Status::</b> <b>UTM Zone::</b> 18 <b>Northing::</b> 5030512 <b>Orig. Ground Elev m::</b> 61.9 <b>DEM Ground Elev m::</b> 64 <b>Primary Name::</b> <b>Concession::</b> <b>Municipality:</b> <b>Static Water Level::</b> -999.9 <b>Sec. Water Use::</b>					
<b>--Details--</b>					
<b>Stratum ID:</b> 218395368 <b>Bottom Depth(m):</b> 0.3					
<b>Top Depth(m):</b> 0.0 <b>Stratum Desc:</b> ARTIFICIAL.					
<b>Stratum ID:</b> 218395369 <b>Bottom Depth(m):</b> 1.3					
<b>Top Depth(m):</b> 0.3 <b>Stratum Desc:</b> CLAY. BROWN,GREY.					
<b>Stratum ID:</b> 218395370 <b>Bottom Depth(m):</b> 1.9					
<b>Top Depth(m):</b> 1.3 <b>Stratum Desc:</b> BOULDERS.					

Map Key	Number of Records	Direction/ Distance (m)	Elevation (m)	Site	DB
Stratum ID: Bottom Depth(m):	218395371 3.4			Top Depth(m): Stratum Desc:	1.9 BEDROCK.
Stratum ID: Bottom Depth(m):	218395372 3.6			Top Depth(m): Stratum Desc:	3.4 BEDROCK.
Stratum ID: Bottom Depth(m):	218395373 5.1			Top Depth(m): Stratum Desc:	3.6 BEDROCK. . SAND. BROWN,GREY, DENSE TO VERY DENSE. BEDROCK. GREY,SOUND. 00000013000900130
<a href="#">246</a>	1 of 17	S/287.3	72.5	75 Albert St Ottawa ON K1P5E7	EHS
Postal Code:	K1P5E7				
City:	Ottawa				
Address2:					
Address1:	75 Albert St				
Provstate:	ON				
Order No.:	20160602035				
Addit. Info Ordered::					
Report Date:	07-JUN-16				
Report Type:	Standard Report				
Search Radius (km):	.25				
<a href="#">246</a>	2 of 17	S/287.3	72.5	Dorsey School of Business 75 Albert Street Suite 101 Ottawa ON	GEN
PO Box Num:					
Status:					
Country:					
Generator #:	ON6761144				
Approval Yrs.:	2012				
SIC Code:	611510, 611690				
SIC Description:	Technical and Trade Schools, All Other Schools and Instruction				
<a href="#">246</a>	3 of 17	S/287.3	72.5	Metcalf Realty Company Limited 75 Albert Strret Ottawa ON	GEN
PO Box Num:					
Status:					
Country:					
Generator #:	ON2880267				
Approval Yrs.:	2010				
SIC Code:	531310				
SIC Description:	Real Estate Property Managers				
--Details--					
Waste Code:	222				
Waste Description:	HEAVY FUELS				
<a href="#">246</a>	4 of 17	S/287.3	72.5	Dr. Lorne S. Weiner 211-75 Albert Street Ottawa ON K1P 5E7	GEN
PO Box Num:					

Map Key	Number of Records	Direction/ Distance (m)	Elevation (m)	Site	DB
<b>Status:</b> Registered <b>Country:</b> Canada <b>Generator #:</b> ON6391990 <b>Approval Yrs.:</b> As of Sep 2016 <b>SIC Code:</b> <b>SIC Description:</b>					
<b>--Details--</b> <b>Waste Code:</b> 312 P <b>Waste Description:</b> Pathological wastes					
<a href="#">246</a>	5 of 17	S/287.3	72.5	Dorsey School of Business 75 Albert Street Suite 101 Ottawa ON K1P5E7	GEN
<b>PO Box Num:</b> <b>Status:</b> Registered <b>Country:</b> Canada <b>Generator #:</b> ON6761144 <b>Approval Yrs.:</b> As of Sep 2016 <b>SIC Code:</b> <b>SIC Description:</b>					
<b>--Details--</b> <b>Waste Code:</b> 131 H <b>Waste Description:</b> Neutralized solutions - containing heavy metals					
<b>Waste Code:</b> 148 B <b>Waste Description:</b> Misc. wastes and inorganic chemicals					
<b>Waste Code:</b> 264 T <b>Waste Description:</b> Photoprocessing wastes					
<b>Waste Code:</b> 264 L <b>Waste Description:</b> Photoprocessing wastes					
<b>Waste Code:</b> 312 P <b>Waste Description:</b> Pathological wastes					
<a href="#">246</a>	6 of 17	S/287.3	72.5	Metcalfe Realty Company Limited 75 Albert Strret Ottawa ON	GEN
<b>PO Box Num:</b> <b>Status:</b> <b>Country:</b> <b>Generator #:</b> ON2880267 <b>Approval Yrs.:</b> 2009 <b>SIC Code:</b> 531310 <b>SIC Description:</b> Real Estate Property Managers					
<b>--Details--</b> <b>Waste Code:</b> 222 <b>Waste Description:</b> HEAVY FUELS					
<a href="#">246</a>	7 of 17	S/287.3	72.5	Dorsey School of Business 75 Albert Street Suite 101 Ottawa ON	GEN

Map Key	Number of Records	Direction/ Distance (m)	Elevation (m)	Site	DB
<b>PO Box Num:</b> <b>Status:</b> <b>Country:</b> <b>Generator #:</b> ON6761144 <b>Approval Yrs.:</b> As of May 2015 <b>SIC Code:</b> <b>SIC Description:</b>					
<b>--Details--</b> <b>Waste Code:</b> 148 <b>Waste Description:</b> Misc. wastes and inorganic chemicals  <b>Waste Code:</b> 312 <b>Waste Description:</b> Pathological wastes  <b>Waste Code:</b> 264 <b>Waste Description:</b> Photoprocessing wastes  <b>Waste Code:</b> 131 <b>Waste Description:</b> Neutralized solutions - containing heavy metals					
<a href="#">246</a>	8 of 17	S/287.3	72.5	Dr. Lorne S. Weiner 211-75 Albert Street Ottawa ON	GEN
<b>PO Box Num:</b> <b>Status:</b> <b>Country:</b> <b>Generator #:</b> ON6391990 <b>Approval Yrs.:</b> As of May 2015 <b>SIC Code:</b> <b>SIC Description:</b>					
<b>--Details--</b> <b>Waste Code:</b> 312 <b>Waste Description:</b> Pathological wastes					
<a href="#">246</a>	9 of 17	S/287.3	72.5	Metcalfe Realty Company Limited 75 Albert Strret Ottawa ON	GEN
<b>PO Box Num:</b> <b>Status:</b> <b>Country:</b> <b>Generator #:</b> ON2880267 <b>Approval Yrs.:</b> 2012 <b>SIC Code:</b> 531310 <b>SIC Description:</b> Real Estate Property Managers					
<b>--Details--</b> <b>Waste Code:</b> 222 <b>Waste Description:</b> HEAVY FUELS					
<a href="#">246</a>	10 of 17	S/287.3	72.5	Dorsey School of Business 75 Albert Street Suite 101 Ottawa ON	GEN

Map Key	Number of Records	Direction/ Distance (m)	Elevation (m)	Site	DB
<b>PO Box Num:</b> <b>Status:</b> <b>Country:</b> <b>Generator #:</b> ON6761144 <b>Approval Yrs::</b> 2013 <b>SIC Code:</b> 611510, 611690 <b>SIC Description:</b> TECHNICAL AND TRADE SCHOOLS, ALL OTHER SCHOOLS AND INSTRUCTION					
<b>--Details--</b>					
<b>Waste Code:</b>		264			
<b>Waste Description:</b>		PHOTOPROCESSING WASTES			
<b>Waste Code:</b>		131			
<b>Waste Description:</b>		NEUTRALIZED WASTES - HEAVY METALS			
<b>Waste Code:</b>		148			
<b>Waste Description:</b>		INORGANIC LABORATORY CHEMICALS			
<b>Waste Code:</b>		312			
<b>Waste Description:</b>		PATHOLOGICAL WASTES			
<a href="#">246</a>	11 of 17	<b>S/287.3</b>	<b>72.5</b>	<b>75 ALBERT STREET, OTTAWA ON K1P 5Y9</b>	<b>INC</b>
<b>Incident ID:</b>		2313350			
<b>Incident Number:</b>		162480			
<b>Attribute Category:</b>		FS-Incident			
<b>Status Code:</b>		Causal Analysis Complete			
<b>Incident Location:</b>		75 ALBERT STREET, OTTAWA - SPILL			
<b>Drainage System::</b>		Unknown			
<b>Sub Surface Contam::</b>					
<b>Aff. Prop. Use Water::</b>		No			
<b>Contam. Migrated::</b>		Unknown			
<b>Contact Natural Env::</b>		Unknown			
<b>Near Body of Water::</b>		No			
<b>Approx. Quant. Rel::</b>		170			
<b>Equipment Model::</b>					
<b>Serial No::</b>					
<b>Residential App. Type::</b>					
<b>Commercial App. Type::</b>					
<b>Industrial App. Type::</b>					
<b>Institutional App. Type::</b>					
<b>Venting Type::</b>					
<b>Vent Connector Mater::</b>					
<b>Vent Chimney Mater::</b>					
<b>Notes::</b>					
<b>Pipeline Type::</b>					
<b>Pipeline Involved::</b>					
<b>Pipe Material::</b>					
<b>Depth Ground Cover::</b>					
<b>Regulator Location::</b>					
<b>Regulator Type::</b>					
<b>Operation Pressure::</b>					
<b>Occurence Narrative:</b>					
<b>Liquid Prop Make::</b>					
<b>Liquid Prop Model::</b>					
<b>Liquid Prop Serial No::</b>					
<b>Equipment Type::</b>					
<b>Cylinder Capacity::</b>					
<b>Cylinder Capac. Units::</b>					
<b>Cylinder Material Type::</b>					
<b>Tank Capacity::</b>					
<b>Tank Material Type::</b>					

Map Key	Number of Records	Direction/ Distance (m)	Elevation (m)	Site	DB
<b>Tank Storage Type::</b> <b>Tank Location Type::</b> <b>Pump Flow Rate Capac.::</b> <b>Liquid Prop Notes::</b>					
<a href="#">246</a>	12 of 17	S/287.3	72.5	<b>Canadian Book Manufacturers' Assn.</b> <b>75 Albert St Suite 906</b> <b>Ottawa ON K1P 5E7</b>	PAP
<b>Division:</b> <b>Mailing Address::</b> 75 Albert St, Suite 906, Ottawa ON K1P 5E7 <b>Year:</b> 2009 <b>Company ID:</b> 4582050861 <b>Mill Notes::</b> Exec Dir: Neil Fitzmaurice <b>History::</b> <b>Operation:</b> <b>Type:</b> <b>Status::</b> Active					
<a href="#">246</a>	13 of 17	S/287.3	72.5	<b>Appendix Sonovision - ITEP</b> <b>75 Albert St Suite 500</b> <b>Ottawa ON K1P 5E7</b>	SCT
<b>Established:</b> <b>Plant Size (ft²):</b> <b>Employment:</b>  <b>--Details--</b> <b>Description:</b> Book Publishers <b>SIC/NAICS Code:</b> 511130					
<a href="#">246</a>	14 of 17	S/287.3	72.5	<b>Child Welfare League of Canada</b> <b>75 Albert St Suite 1001</b> <b>Ottawa ON K1P 5E7</b>	SCT
<b>Established:</b> 1994 <b>Plant Size (ft²):</b> <b>Employment:</b>  <b>--Details--</b> <b>Description:</b> Periodical Publishers <b>SIC/NAICS Code:</b> 511120  <b>Description:</b> Civic and Social Organizations <b>SIC/NAICS Code:</b> 813410					
<a href="#">246</a>	15 of 17	S/287.3	72.5	<b>Child Welfare League of Canada</b> <b>75 Albert St Suite 1001</b> <b>Ottawa ON K1P 5E7</b>	SCT
<b>Established:</b> <b>Plant Size (ft²):</b> <b>Employment:</b> 4  <b>--Details--</b> <b>Description:</b> Periodical Publishers					

Map Key	Number of Records	Direction/ Distance (m)	Elevation (m)	Site	DB
SIC/NAICS Code:		511120			
<a href="#">246</a>	16 of 17	S/287.3	72.5	APPENDIX PUBLISHING INC. 75 ALBERT ST SUITE 205 OTTAWA ON K1P 5E7	SCT
Established:		1989			
Plant Size (ft²):		0			
Employment:		7			
<b>--Details--</b>					
Description:		Document Preparation Services			
SIC/NAICS Code:		561410			
<a href="#">246</a>	17 of 17	S/287.3	72.5	Metcalf Realty<UNOFFICIAL> 75 Albert Street Ottawa ON	SPL
Ref NO:		3166-7V8N5E			
Contaminant Code:					
Contaminant Name:		BUNKER FUEL OIL (NO. 4, 5 OR 6)			
Contaminant Quantity:		100 L			
Incident Cause::		Pipe Or Hose Leak			
Incident Dt:					
Incident Reason::		Error- Operator error			
Incident Summary::		TSSA: 75 Albert St - 100L bunker oil to bsmt			
MOE Reported Dt:		8/24/2009			
Environmental Impact::		Not Anticipated			
Nature of Impact::		Other Impact(s)			
Receiving Medium::					
SAC Action Class:		TSSA - Fuel Safety Branch			
Sector Source Type:		Other			
Site Municipality:		Ottawa			
<a href="#">247</a>	1 of 1	N/289.6	63.7	Eurocopies and Printing Inc. 44 Murray St Ottawa ON K1N 5M4	SCT
Established:		01-SEP-98			
Plant Size (ft²):					
Employment:					
<b>--Details--</b>					
Description:		Business Service Centres			
SIC/NAICS Code:		561430			
Description:		Graphic Design Services			
SIC/NAICS Code:		541430			
Description:		Other Printing			
SIC/NAICS Code:		323119			
Description:		Digital Printing			
SIC/NAICS Code:		323115			
Description:		Digital Printing			
SIC/NAICS Code:		323115			



Map Key	Number of Records	Direction/ Distance (m)	Elevation (m)	Site	DB
<a href="#">248</a>	1 of 1	E/289.9	64.7	10 Rideau St Ottawa ON K1N 9J1	EHS
<b>Postal Code:</b> <b>City:</b> <b>Address2:</b> <b>Address1:</b> <b>Provstate:</b> <b>Order No.:</b> 20121019010 <b>Addit. Info Ordered::</b> <b>Report Date:</b> 29-OCT-12 <b>Report Type:</b> Standard Report <b>Search Radius (km):</b> .25					
<a href="#">249</a>	1 of 1	NE/290.4	64.0	HOME HEATING FUEL DELIVERY COM 59 WILLIAM STREET TANK TRUCK (CARGO) OTTAWA CITY ON K1N 6Z9	SPL
<b>Ref NO:</b> 81312 <b>Contaminant Code:</b> <b>Contaminant Name:</b> <b>Contaminant Quantity:</b> <b>Incident Cause::</b> PIPE/HOSE LEAK <b>Incident Dt:</b> 1/28/1993 <b>Incident Reason::</b> OTHER <b>Incident Summary::</b> THERMOSHELL-1L OIL TO LAND FROM BLOCKED FILL PIPE DURING DELIVERY. <b>MOE Reported Dt:</b> 1/28/1993 <b>Environmental Impact::</b> NOT ANTICIPATED <b>Nature of Impact::</b> <b>Receiving Medium::</b> LAND <b>SAC Action Class:</b> <b>Sector Source Type:</b> <b>Site Municipality:</b> 20101					
<a href="#">250</a>	1 of 3	ENE/291.8	64.5	117 Rideau St Ottawa ON K1N5X4	EHS
<b>Postal Code:</b> <b>City:</b> <b>Address2:</b> <b>Address1:</b> <b>Provstate:</b> <b>Order No.:</b> 20131004024 <b>Addit. Info Ordered::</b> <b>Report Date:</b> 16-OCT-13 <b>Report Type:</b> RSC Report (Urban) <b>Search Radius (km):</b> .3					
<a href="#">250</a>	2 of 3	ENE/291.8	64.5	OLRT Constructors/Dragados/EllisDon Corp 117 Rideau Street - Rideau Station (East Entrance) Ottawa ON K1N 5X4	GEN
<b>PO Box Num:</b> <b>Status:</b> Registered <b>Country:</b> Canada <b>Generator #:</b> ON5150325 <b>Approval Yrs::</b> As of Sep 2016 <b>SIC Code:</b> <b>SIC Description:</b>					

Map Key	Number of Records	Direction/ Distance (m)	Elevation (m)	Site	DB
<b>--Details--</b>					
Waste Code:		252 L			
Waste Description:		Waste crankcase oils and lubricants			
Waste Code:		251 L			
Waste Description:		Waste oils/sludges (petroleum based)			
<a href="#">250</a>	3 of 3	ENE/291.8	64.5	DUFRESNE PILING COMPANY (1967) LTD. 117 RIDEAU STREET OTTAWA ON K1N 5X4	GEN
PO Box Num:					
Status:		Registered			
Country:		Canada			
Generator #:		ON3282526			
Approval Yrs::		As of Sep 2016			
SIC Code:					
SIC Description:					
<b>--Details--</b>					
Waste Code:		221 L			
Waste Description:		Light fuels			
<a href="#">251</a>	1 of 1	NNE/292.0	63.3	OTTAWA CITY - MURRAY STREET PARENT STREET/CLARENCE STREET OTTAWA CITY ON	CA
Certificate #:		3-0545-91-			
Application Year:		91			
Issue Date:		5/15/1991			
Approval Type:		Municipal sewage			
Status:		Approved			
Application Type:					
Client Name::					
Client Address::					
Client City::					
Client Postal Code::					
Project Description::					
Contaminants::					
Emission Control::					
<a href="#">252</a>	1 of 2	ESE/292.2	68.4	Ottawa Convention Centre 55 Colonel By Drive Ottawa ON	GEN
PO Box Num:					
Status:					
Country:					
Generator #:		ON1113900			
Approval Yrs::		2013			
SIC Code:		561210			
SIC Description:		FACILITIES SUPPORT SERVICES			
<b>--Details--</b>					
Waste Code:		213			
Waste Description:		PETROLEUM DISTILLATES			

<b>Map Key</b>	<b>Number of Records</b>	<b>Direction/ Distance (m)</b>	<b>Elevation (m)</b>	<b>Site</b>	<b>DB</b>
<b>Waste Code:</b>		212			
<b>Waste Description:</b>		ALIPHATIC SOLVENTS			
<b>Waste Code:</b>		263			
<b>Waste Description:</b>		ORGANIC LABORATORY CHEMICALS			
<b>Waste Code:</b>		252			
<b>Waste Description:</b>		WASTE OILS & LUBRICANTS			
<b>Waste Code:</b>		121			
<b>Waste Description:</b>		ALKALINE WASTES - HEAVY METALS			
<b>Waste Code:</b>		122			
<b>Waste Description:</b>		ALKALINE WASTES - OTHER METALS			
<b>Waste Code:</b>		331			
<b>Waste Description:</b>		WASTE COMPRESSED GASES			
<b>Waste Code:</b>		146			
<b>Waste Description:</b>		OTHER SPECIFIED INORGANICS			
<b>Waste Code:</b>		242			
<b>Waste Description:</b>		HALOGENATED PESTICIDES			
<b>Waste Code:</b>		112			
<b>Waste Description:</b>		ACID WASTE - HEAVY METALS			
<b>Waste Code:</b>		145			
<b>Waste Description:</b>		PAINT/PIGMENT/COATING RESIDUES			

[252](#)

2 of 2

**ESE/292.2**

**68.4**

**Ottawa Convention Centre  
55 Colonel By Drive  
Ottawa ON K1N 9J2**

**GEN**

**PO Box Num:**

**Status:**

**Country:**

**Generator #:**

**Approval Yrs.:**

**SIC Code:**

**SIC Description:**

Registered

Canada

ON1113900

As of Sep 2016

**--Details--**

**Waste Code:**

**Waste Description:**

112 C

Acid solutions - containing heavy metals

**Waste Code:**

**Waste Description:**

121 C

Alkaline slutions - containing heavy metals

**Waste Code:**

**Waste Description:**

122 C

Alkaline slutions - containing other metals and non-metals (not cyanide)

**Waste Code:**

**Waste Description:**

146 T

Other specified inorganic sludges, slurries or solids

**Waste Code:**

**Waste Description:**

146 R

Other specified inorganic sludges, slurries or solids

**Waste Code:**

**Waste Description:**

146 L

Other specified inorganic sludges, slurries or solids

**Waste Code:**

**Waste Description:**

145 I

Wastes from the use of pigments, coatings and paints

<i>Map Key</i>	<i>Number of Records</i>	<i>Direction/ Distance (m)</i>	<i>Elevation (m)</i>	<i>Site</i>	<i>DB</i>
<div> <div>Waste Code:</div> <div>Waste Description:</div> </div> <div>212 L</div> <div>Aliphatic solvents and residues</div>					
<div> <div>Waste Code:</div> <div>Waste Description:</div> </div> <div>212 I</div> <div>Aliphatic solvents and residues</div>					
<div> <div>Waste Code:</div> <div>Waste Description:</div> </div> <div>213 I</div> <div>Petroleum distillates</div>					
<div> <div>Waste Code:</div> <div>Waste Description:</div> </div> <div>252 L</div> <div>Waste crankcase oils and lubricants</div>					
<div> <div>Waste Code:</div> <div>Waste Description:</div> </div> <div>242 A</div> <div>Halogenated pesticides and herbicides</div>					
<div> <div>Waste Code:</div> <div>Waste Description:</div> </div> <div>331 R</div> <div>Waste compressed gases including cylinders</div>					
<div> <div>Waste Code:</div> <div>Waste Description:</div> </div> <div>331 I</div> <div>Waste compressed gases including cylinders</div>					
<div> <div>Waste Code:</div> <div>Waste Description:</div> </div> <div>263 I</div> <div>Misc. waste organic chemicals</div>					
<div> <div>Waste Code:</div> <div>Waste Description:</div> </div> <div>263 C</div> <div>Misc. waste organic chemicals</div>					
<a href="#">253</a>	1 of 11	NNE/293.0	64.1	MORGUARD REAL ESTATE INVESTMENT TRUST 47 CLARENCE STREET OTTAWA ON K1N 9K1	EASR
<div> <div>Longitude:</div> <div>Latitude:</div> <div>Record Type:</div> <div>Pdf URL:</div> <div>CofA Number:</div> <div>Date:</div> <div>Status:</div> <div>Project Type:</div> </div> <div> <div>R-003-2130423520</div> <div>6/29/12</div> <div>Registered</div> <div>Heating System</div> </div>					
<a href="#">253</a>	2 of 11	NNE/293.0	64.1	MORGUARD REAL ESTATE INVESTMENT TRUST 47 CLARENCE STREET OTTAWA ON K1N 9K1	EASR
<div> <div>Longitude:</div> <div>Latitude:</div> <div>Record Type:</div> <div>Pdf URL:</div> <div>CofA Number:</div> <div>Date:</div> <div>Status:</div> <div>Project Type:</div> </div> <div> <div>R-002-2130360605</div> <div>6/29/12</div> <div>Registered</div> <div>Standby Power System</div> </div>					
<a href="#">253</a>	3 of 11	NNE/293.0	64.1	Public Works and Government Services Canada 47 CLARENCE STREET OTTAWA ON K1N 9K1	GEN

Map Key	Number of Records	Direction/ Distance (m)	Elevation (m)	Site	DB
<b>PO Box Num:</b> <b>Status:</b> <b>Country:</b> <b>Generator #:</b> ON2951116 <b>Approval Yrs::</b> 2010 <b>SIC Code:</b> 911910 <b>SIC Description:</b> Other Federal Government Public Administration					
<b>--Details--</b> <b>Waste Code:</b> 121 <b>Waste Description:</b> ALKALINE WASTES - HEAVY METALS  <b>Waste Code:</b> 146 <b>Waste Description:</b> OTHER SPECIFIED INORGANICS  <b>Waste Code:</b> 112 <b>Waste Description:</b> ACID WASTE - HEAVY METALS					
<a href="#">253</a>	4 of 11	NNE/293.0	64.1	Morguard Investment Ltd. Time Square, 47 Clarence Street Ottawa ON K1N 9K1	GEN
<b>PO Box Num:</b> <b>Status:</b> <b>Country:</b> <b>Generator #:</b> ON1347867 <b>Approval Yrs::</b> 04,05 <b>SIC Code:</b> 531310 <b>SIC Description:</b> Real Estate Property Managers					
<b>--Details--</b> <b>Waste Code:</b> 251 <b>Waste Description:</b> OIL SKIMMINGS & SLUDGES					
<a href="#">253</a>	5 of 11	NNE/293.0	64.1	MORGUARD INVESTMENTS LTD. 47 CLARENCE STREET OTTAWA ON	GEN
<b>PO Box Num:</b> <b>Status:</b> <b>Country:</b> <b>Generator #:</b> ON7782504 <b>Approval Yrs::</b> 2013 <b>SIC Code:</b> 531310 <b>SIC Description:</b> REAL ESTATE PROPERTY MANAGERS					
<b>--Details--</b> <b>Waste Code:</b> 252 <b>Waste Description:</b> WASTE OILS & LUBRICANTS  <b>Waste Code:</b> 251 <b>Waste Description:</b> OIL SKIMMINGS & SLUDGES					
<a href="#">253</a>	6 of 11	NNE/293.0	64.1	Public Works and Government Services Canada 47 CLARENCE STREET OTTAWA ON K1N 9K1	GEN
<b>PO Box Num:</b>					

Map Key	Number of Records	Direction/ Distance (m)	Elevation (m)	Site	DB
<b>Status:</b> <b>Country:</b> <b>Generator #:</b> ON2951116 <b>Approval Yrs.:</b> 2011 <b>SIC Code:</b> 911910 <b>SIC Description:</b> Other Federal Government Public Administration					
<b>--Details--</b> <b>Waste Code:</b> 112 <b>Waste Description:</b> ACID WASTE - HEAVY METALS  <b>Waste Code:</b> 121 <b>Waste Description:</b> ALKALINE WASTES - HEAVY METALS  <b>Waste Code:</b> 146 <b>Waste Description:</b> OTHER SPECIFIED INORGANICS					
<a href="#">253</a>	7 of 11	NNE/293.0	64.1	Public Works and Government Services Canada 47 CLARENCE STREET OTTAWA ON K1N 9K1	GEN
<b>PO Box Num:</b> <b>Status:</b> <b>Country:</b> <b>Generator #:</b> ON2951116 <b>Approval Yrs.:</b> 2009 <b>SIC Code:</b> 911910 <b>SIC Description:</b> Other Federal Government Public Administration					
<b>--Details--</b> <b>Waste Code:</b> 112 <b>Waste Description:</b> ACID WASTE - HEAVY METALS  <b>Waste Code:</b> 121 <b>Waste Description:</b> ALKALINE WASTES - HEAVY METALS  <b>Waste Code:</b> 146 <b>Waste Description:</b> OTHER SPECIFIED INORGANICS					
<a href="#">253</a>	8 of 11	NNE/293.0	64.1	LE DROIT 47 Clarence St Suite 222 Ottawa ON K1N 9K1	SCT
<b>Established:</b> 1913 <b>Plant Size (ft²):</b> 13500 <b>Employment:</b> 100  <b>--Details--</b> <b>Description:</b> Newspaper Publishers <b>SIC/NAICS Code:</b> 511110					
<a href="#">253</a>	9 of 11	NNE/293.0	64.1	TrialStat Corporation 47 Clarence St Suite 410 Ottawa ON K1N 9K1	SCT
<b>Established:</b> <b>Plant Size (ft²):</b> <b>Employment:</b>					

Map Key	Number of Records	Direction/ Distance (m)	Elevation (m)	Site	DB
<b>--Details--</b>					
<b>Description:</b>				Software Publishers	
<b>SIC/NAICS Code:</b>				511210	
<b>Description:</b>				Computer Systems Design and Related Services	
<b>SIC/NAICS Code:</b>				541510	
<b>Description:</b>				Computer Systems Design and Related Services	
<b>SIC/NAICS Code:</b>				541510	
<b>253</b>	10 of 11	<b>NNE/293.0</b>	<b>64.1</b>	<b>LE DROIT DIV. GROUPE UNIMEDIA 47 CLARENCE ST ROOM 222 OTTAWA ON K1N 9K1</b>	<b>SCT</b>
<b>Established:</b>			1913		
<b>Plant Size (ft²):</b>			14300		
<b>Employment:</b>			145		
<b>--Details--</b>					
<b>Description:</b>				NEWSPAPERS: PUBLISHING, OR PUBLISHING AND PRINTING	
<b>SIC/NAICS Code:</b>				2711	
<b>Description:</b>				PERIODICALS: PUBLISHING, OR PUBLISHING AND PRINTING	
<b>SIC/NAICS Code:</b>				2721	
<b>253</b>	11 of 11	<b>NNE/293.0</b>	<b>64.1</b>	<b>Journaux Régionaux GESCA Inc. 47 Clarence St Suite 222 Ottawa ON K1N 9K1</b>	<b>SCT</b>
<b>Established:</b>			01-AUG-13		
<b>Plant Size (ft²):</b>			13500		
<b>Employment:</b>					
<b>--Details--</b>					
<b>Description:</b>				Newspaper Publishers	
<b>SIC/NAICS Code:</b>				511110	
<b>254</b>	1 of 1	<b>NE/294.7</b>	<b>63.9</b>	<b>ON</b>	<b>BORE</b>
<b>Borehole ID:</b>	613547			<b>Type:</b>	Borehole
<b>Use:</b>				<b>Status::</b>	
<b>Drill Method::</b>				<b>UTM Zone::</b>	18
<b>Easting::</b>	445831			<b>Northing::</b>	5030762
<b>Location Accuracy::</b>				<b>Orig. Ground Elev m::</b>	62.9
<b>Elev. Reliability Note::</b>				<b>DEM Ground Elev m::</b>	62.5
<b>Total Depth m::</b>	5.8			<b>Primary Name::</b>	
<b>Township::</b>				<b>Concession::</b>	
<b>Lot::</b>				<b>Municipality:</b>	
<b>Completion Date::</b>	JUN-1972			<b>Static Water Level::</b>	-999.9
<b>Primary Water Use::</b>				<b>Sec. Water Use::</b>	
<b>--Details--</b>					
<b>Stratum ID:</b>	218395569			<b>Top Depth(m):</b>	2.7
<b>Bottom Depth(m):</b>	4.2			<b>Stratum Desc:</b>	BEDROCK.

Map Key	Number of Records	Direction/ Distance (m)	Elevation (m)	Site	DB
<b>Stratum ID:</b> <b>Bottom Depth(m):</b>	218395570 5.8			<b>Top Depth(m):</b> <b>Stratum Desc:</b>	4.2 BEDROCK. 00010 020 00025 023 00050 012 000100260002501300050021OUND,STRATIFI ED. 00
<b>Stratum ID:</b> <b>Bottom Depth(m):</b>	218395565 0.3			<b>Top Depth(m):</b> <b>Stratum Desc:</b>	0.0 ARTIFICIAL.
<b>Stratum ID:</b> <b>Bottom Depth(m):</b>	218395566 0.8			<b>Top Depth(m):</b> <b>Stratum Desc:</b>	0.3 ARTIFICIAL.
<b>Stratum ID:</b> <b>Bottom Depth(m):</b>	218395567 1.5			<b>Top Depth(m):</b> <b>Stratum Desc:</b>	0.8 SAND. DENSE.
<b>Stratum ID:</b> <b>Bottom Depth(m):</b>	218395568 2.7			<b>Top Depth(m):</b> <b>Stratum Desc:</b>	1.5 UNSPECIFIED. DENSE.

<a href="#">255</a>	1 of 1	WSW/294.7	88.0	ON	BORE
<b>Borehole ID:</b> <b>Use:</b> <b>Drill Method::</b> <b>Easting::</b> <b>Location Accuracy::</b> <b>Elev. Reliability Note::</b> <b>Total Depth m::</b> <b>Township::</b> <b>Lot::</b> <b>Completion Date::</b> <b>Primary Water Use::</b>	613478  445241  -999  DEC-1966			<b>Type:</b> <b>Status::</b> <b>UTM Zone::</b> <b>Northing::</b> <b>Orig. Ground Elev m::</b> <b>DEM Ground Elev m::</b> <b>Primary Name::</b> <b>Concession::</b> <b>Municipality:</b> <b>Static Water Level::</b> <b>Sec. Water Use::</b>	Borehole  18 5030362 90.2 85.7  -999.9
<b>--Details--</b> <b>Stratum ID:</b> <b>Bottom Depth(m):</b>	218395315 1.2			<b>Top Depth(m):</b> <b>Stratum Desc:</b>	0.0 SAND. COMPACT.
<b>Stratum ID:</b> <b>Bottom Depth(m):</b>	218395316 3.4			<b>Top Depth(m):</b> <b>Stratum Desc:</b>	1.2 SAND. COMPACT.
<b>Stratum ID:</b> <b>Bottom Depth(m):</b>	218395317			<b>Top Depth(m):</b> <b>Stratum Desc:</b>	3.4 BEDROCK. GREY,STIFF. BEDROCK. GREY,FOSSILIFEROUS. GREY,SOFT. SILT. DENSE. UNSPECIFIED.

<a href="#">256</a>	1 of 1	NE/295.0	64.3	45 WILLIAMS STREET OTTAWA ON	HINC
<b>External File Num:</b> <b>Date of Occurrence:</b> <b>Fuel Occurrence Type:</b> <b>Fuel Type Involved:</b> <b>Status Desc::</b> <b>Job Type Desc::</b> <b>Oper. Type Involved::</b> <b>Service Interruptions::</b> <b>Property Damage::</b> <b>Fuel Life Cycle Stage::</b> <b>Root Cause::</b>  <b>Reported Details::</b> <b>Fuel Category::</b>	FS INC 0612-04646 12/20/2006 Leak Fuel Oil Completed - Causal Analysis(End) Incident/Near-Miss Occurrence (FS) Commercial (e.g. restaurant, business unit, etc) No Yes Utilization Root Cause: Equipment/Material/Component:No Management:Yes Human Factors:No  Liquid Fuel				



Map Key	Number of Records	Direction/ Distance (m)	Elevation (m)	Site	DB
<b>Occurrence Type::</b> <b>Affiliation::</b> <b>County Name::</b> <b>Approx. Quant. Rel::</b> <b>Nearby body of water::</b> <b>Enter Drainage Syst::</b> <b>Approx. Quant. Unit::</b> <b>Environmental Impact::</b>		Incident Safety Authorities (MOL, ESA, Insurers, etc.) Ottawa 200 No No Liters			
<a href="#">257</a>	1 of 1	NE/295.2	64.3	<b>SILT ROAD CAFE.</b> <b>SILT ROAD CAFE, 47 WILLIAM ST. 47 WILLIAM ST., OTTAWA</b> <b>OTTAWA CITY ON K1N 6Z9</b>	SPL
<b>Ref NO:</b> <b>Contaminant Code:</b> <b>Contaminant Name:</b> <b>Contaminant Quantity:</b> <b>Incident Cause::</b> <b>Incident Dt:</b> <b>Incident Reason::</b> <b>Incident Summary::</b> <b>MOE Reported Dt:</b> <b>Environmental Impact::</b> <b>Nature of Impact::</b> <b>Receiving Medium::</b> <b>SAC Action Class:</b> <b>Sector Source Type:</b> <b>Site Municipality:</b>		173423    OTHER CONTAINER LEAK 10/4/1999 UNKNOWN OTTAWA: 1 LITRE OF GREASE FROM RESTAURANT SPILLED TO STORM SEWER. 10/4/1999 POSSIBLE Water course or lake LAND / WATER   20101			
<a href="#">258</a>	1 of 2	SW/295.8	80.3	<b>PUBLIC WORKS GOVERNMENT SERVICES</b> <b>CANADA</b> <b>100 WELLINGTON STREET</b> <b>OTTAWA ON K1P 5A1</b>	GEN
<b>PO Box Num:</b> <b>Status:</b> <b>Country:</b> <b>Generator #:</b> <b>Approval Yrs::</b> <b>SIC Code:</b> <b>SIC Description:</b>		   ON2408023 02,03,04   --Details-- 251 OIL SKIMMINGS & SLUDGES			
<a href="#">258</a>	2 of 2	SW/295.8	80.3	<b>AMERICAN EMBASSY</b> <b>100 WELLINGTON STREET STORAGE TANK</b> <b>OTTAWA</b> <b>OTTAWA CITY ON K1P 5A1</b>	SPL
<b>Ref NO:</b> <b>Contaminant Code:</b> <b>Contaminant Name:</b> <b>Contaminant Quantity:</b> <b>Incident Cause::</b> <b>Incident Dt:</b> <b>Incident Reason::</b> <b>Incident Summary::</b>		37417    CONTAINER OVERFLOW 3/20/1990 ERROR BACKENTRY AMERICAN    EMBASSY-40 L OIL TO    GROUND.			

<i>Map Key</i>	<i>Number of Records</i>	<i>Direction/ Distance (m)</i>	<i>Elevation (m)</i>	<i>Site</i>	<i>DB</i>
<hr/>					
<b>MOE Reported Dt:</b>		3/20/1990			
<b>Environmental Impact::</b>		POSSIBLE			
<b>Nature of Impact::</b>		Soil contamination			
<b>Receiving Medium::</b>		LAND			
<b>SAC Action Class:</b>					
<b>Sector Source Type:</b>					
<b>Site Municipality:</b>		20101			

# Unplottable Summary

Total: **86** Unplottable sites

DB	Company Name/Site Name	Address	City	Postal
CA	City of Ottawa	St. Patrick Street	Ottawa ON	
CA		Sparks Street	Ottawa ON	
CA		Sparks Street	Ottawa ON	
CA	FIRST MERCHANT PROPERTIES INC.	RIDEAU ST.S., S.W.M. FACILITY	OTTAWA CITY ON	
CA	National Capital Commission		Ottawa ON	
CA	R.M. OF OTTAWA-CARLETON TRANSPORTATION D	MURRAY ST. PT. LOTS 1-32	OTTAWA CITY ON	
CA	R.M. OF OTTAWA-CARLETON TRANSPORTATION D	MURRAY ST. PT. LOTS 1-32	OTTAWA CITY ON	
CA	CANLANDS DEVELOPMENT CORP.	METCALFE STREET	OTTAWA CITY ON	
CA	National Capital Commission		Ottawa ON	
CA	OTTAWA CITY	GEORGE STREET	OTTAWA CITY ON	
CA	City of Ottawa	From George Street to St. Patrick St	Ottawa ON	
CA	NATIONAL CAPITAL COMMISSION	UPGRADE RICHMOND LANDING P.S.	OTTAWA ON	
CA	City of Ottawa	Besserer Street	Ottawa ON	
CA	City of Ottawa	Sussex Drive (King Edward Ave. to Mackay St.)	Ottawa ON	
CA	City of Ottawa	Sussex Drive (King Edward Ave. to Mackay St.)	Ottawa ON	
CA	R.M. OF OTTAWA-CARLETON	YORK STREET	OTTAWA CITY ON	
CA	OTTAWA CITY	YORK ST.	OTTAWA CITY ON	

CA	City of Ottawa	Wellington St W	Ottawa ON
CA	City of Ottawa	Wellington St W	Ottawa ON
CA	City of Ottawa	Wellington St W	Ottawa ON
CA		Wellington Street	Ottawa ON
CA	Garden of the Provinces Park	Wellington Street	Ottawa ON
CA	City of Ottawa	Wellington Street	Ottawa ON
CA	OTTAWA CITY	WELLINGTON STREET	OTTAWA CITY ON
CA	R.M. OF OTTAWA-CARLETON	WELLINGTON ST., VORTEX/DIV.CH.	OTTAWA CITY ON
CA	OTTAWA CITY	WELLINGTON ST. COMBINED SEWER	OTTAWA CITY ON
CA	R.M. OF OTTAWA-CARLETON	WELLINGTON ST. COMBINED SEWER	OTTAWA CITY ON
CA	(Ward 13 Rideau-Rockcliffe	Sussex Drive, MacKay to Princess/Rideau Gate	Ottawa ON
CA	Ward 13 Rideau-Rockcliffe	Sussex Drive, MacKay to Princess/Rideau Gate	Ottawa ON
CA	ROCKCLIFFE BOATHOUSE LTD.	SUSSEX DRIVE	OTTAWA CITY ON
CA	OTTAWA CITY - PT.LOT O, CONC. D	SUSSEX DRIVE	OTTAWA CITY ON
CA	OTTAWA CITY - PT. LOT O, CONC. D	SUSSEX DR., CITY HALL S.W.M.	OTTAWA CITY ON
CA	ROCKCLIFFE BOATHOUSE LTD.	SUSSEX DR. AT THE LOOKOUT	OTTAWA CITY ON
CA	City of Ottawa	St. Patrick Street	Ottawa ON
CA	National Capital Commission		Ottawa ON
CA	City of Ottawa	Besserer Street (King Edward Ave. to Waller St.)	Ottawa ON
ECA	SNC-Lavalin Constructors (Pacific) Inc., Dragados Canada, Inc. and EllisDon	Corporation operating as OLRT Constructors	City of Ottawa ON
ECA	SNC-Lavalin Constructors (Pacific) Inc., Dragados Canada, Inc. and EllisDon	Corporation operating as OLRT Constructors	City of Ottawa ON
ECA	SNC-Lavalin Constructors (Pacific) Inc., Dragados Canada, Inc., and EllisDon	Corporation operating as OLRT Constructors	City of Ottawa ON

ECA	City of Ottawa	Rideau St	Ottawa ON	
ECA	National Capital Commission		City of Ottawa ON	K1N 5P4
ECA	OLRT Constructors		City of Ottawa ON	
ECA	GWL Realty Advisors Inc.		City of Ottawa ON	
GEN	NATIONAL ARTS CENTRE	P.O. BOX 1534 STATION B	OTTAWA ON	K1P 5W1
GEN	National Capital Commission	Hurdman Park	Ottawa ON	K1P 1C7
GEN	National Capital Commission	Hurdman Park	Ottawa ON	
GEN	NATIONAL CAPITAL COMMISSION	RIDEAU RIVER PARK	OTTAWA ON	K1A 1L5
GEN	National Capital Commission	Parking Lot 19 P19	Ottawa ON	
GEN	City of Ottawa	Albert St from City Center to Brickhill	Ottawa ON	K2G 5J9
GEN	Airport Golfland Parkway Farm	Parkway RR#2 Metcalfe	Ottawa ON	K0A 2P0
GEN	City of Ottawa cash allowance for OLRT	Albert Street from City Center to Brickhill	Ottawa ON	
GEN	National Capital Commission	Parking Lot 19 P19	Ottawa ON	K1P1C7
NDFT		COLONEL DR BY OTTAWA	ON	
NEES	ZACK'S DINER		OTTAWA CITY ON	
NEES		Marina Ottawa Rowin Club , Sussex Drive	Ottawa ON	
NPCB	PUBLIC WORKS CANADA	LORNE BUILDING ELGIN STREET	OTTAWA ON	
NPCB	PUBLIC WORKS CANADA	LORNE BUILDING; ELGIN STREET	OTTAWA ON	
PINC		COLONEL BY DRIVE, OTTAWA	ON	
SCT	ECO LATINO INC.		Ottawa ON	K1N 1C5
SCT	Eco Latino Inc.		Ottawa ON	
SCT	Eco Latino Inc.		Ottawa ON	
SCT	ARC Publications		Ottawa ON	K1N 1C5

SCT	ECO LATINO INC.		OTTAWA ON	K1N 1C5
SPL		SNC Lavalin Profac	Ottawa ON	
SPL	OLRT Constructors	Road allowance between Broken Front Concessions C and D in front of Lot D geographic township of Nepean	Ottawa ON	
SPL	SNC-Lavalin Constructors (Pacific) Inc., Dragados Canada, Inc.	Albert Street	Ottawa ON	
SPL	SNC-Lavalin Constructors (Pacific) Inc., Dragados Canada, Inc.	Albert Street	Ottawa ON	
SPL	OLRT Constructors		Ottawa ON	
SPL	OC Transpo<UNOFFICIAL>	Wilbrod / Queen St	Ottawa ON	
SPL	OC Transpo<UNOFFICIAL>	South Cheeze Plaza, Greenboro Park & Ride	Ottawa ON	
SPL	NATIONAL CAPITAL COMMISSION	PATTERSON'S CREEK STORAGE TANKS	OTTAWA CITY ON	
SPL	OC Transpo<UNOFFICIAL>	On Montreal Road westbound at Hwy 174	Ottawa ON	
SPL	OC Transpo<UNOFFICIAL>	Mackenzie King Bridge to Billings Bridge Terminal<UNOFFICIAL>	Ottawa ON	
SPL	OC Transpo<UNOFFICIAL>	Conroy Rd, North of Rosebella	Ottawa ON	
SPL	OLRT Constructors; City of Ottawa	Centre Median on Hwy 417 and Hwy 19.	Ottawa ON	
SPL	OLRT Constructors; City of Ottawa		Ottawa ON	
SPL	PCL Constructors Canada Inc.		Ottawa ON	
SPL	SUNOCO	ST. PATRICK STREET SUNOCO SERVICE STN. TANK TRUCK (CARGO)	OTTAWA CITY ON	
SPL	City of Ottawa	Slater Street	Ottawa ON	
SPL		Rideau St between Cumberland and Dalhousie	Ottawa ON	
SPL	Enbridge Gas Distribution Inc.	Queen Street	Ottawa ON	
SPL		Colonel By Drive	Ottawa ON	
SPL		Colonel By Dr	Ottawa ON	

SPL	Louis Bray Construction Limited<UNOFFICIAL>	Wellington St. under the Plaza Bridge.	Ottawa ON
SPL	BUS	SUSSEX ST, OTTAWA IN FRONT OF WAR MUSEUM MOTOR VEHICLE (OPERATING FLUID)	OTTAWA CITY ON
SPL	UNKNOWN	MARINA AT BASE OF SUSSEX DRIVE	OTTAWA CITY ON

# Unplottable Report

---

**Site:** City of Ottawa  
St. Patrick Street Ottawa ON

**Database:**  
CA

**Certificate #:** 1985-5YYHED  
**Application Year:** 2004  
**Issue Date:** 5/19/2004  
**Approval Type:** Municipal and Private Sewage Works  
**Status:** Approved  
**Application Type:**  
**Client Name::**  
**Client Address::**  
**Client City::**  
**Client Postal Code::**  
**Project Description::**  
**Contaminants::**  
**Emission Control::**

---

**Site:** Sparks Street Ottawa ON

**Database:**  
CA

**Certificate #:** 4026-4YZH9X  
**Application Year:** 01  
**Issue Date:** 7/31/01  
**Approval Type:** Municipal & Private sewage  
**Status:** Approved  
**Application Type:** New Certificate of Approval  
**Client Name::** Corporation of the City of Ottawa  
**Client Address::** 111 Sussex Drive  
**Client City::** Ottawa  
**Client Postal Code::** K1N 5A1  
**Project Description::** This application is for the reconstruction of storm and sanitary sewers on Sparks Street, from Bronson Avenue to Lyon Street.  
**Contaminants::**  
**Emission Control::**

---

**Site:** Sparks Street Ottawa ON

**Database:**  
CA

**Certificate #:** 0054-4YZGXX  
**Application Year:** 01  
**Issue Date:** 7/31/01  
**Approval Type:** Municipal & Private water  
**Status:** Approved  
**Application Type:** New Certificate of Approval  
**Client Name::** Corporation of the City of Ottawa  
**Client Address::** 111 Sussex Drive  
**Client City::** Ottawa  
**Client Postal Code::** K1N 5A1  
**Project Description::** This application is for the reconstruction of watermain and appurtenances on Sparks Street and Bronson Avenue.  
**Contaminants::**  
**Emission Control::**

---

**Site:** FIRST MERCHANT PROPERTIES INC.  
RIDEAU ST.S., S.W.M. FACILITY OTTAWA CITY ON

**Database:**  
CA



**Certificate #:** 3-0645-93-  
**Application Year:** 93  
**Issue Date:** 9/30/1993  
**Approval Type:** Municipal sewage  
**Status:** Revised  
**Application Type:**  
**Client Name::**  
**Client Address::**  
**Client City::**  
**Client Postal Code::**  
**Project Description::**  
**Contaminants::**  
**Emission Control::**

---

**Site:** **National Capital Commission**  
**Ottawa ON**

**Database:**  
**CA**

**Certificate #:** 7369-5VVHZ7  
**Application Year:** 2004  
**Issue Date:** 2/6/2004  
**Approval Type:** Municipal and Private Sewage Works  
**Status:** Approved  
**Application Type:**  
**Client Name::**  
**Client Address::**  
**Client City::**  
**Client Postal Code::**  
**Project Description::**  
**Contaminants::**  
**Emission Control::**

---

**Site:** **R.M. OF OTTAWA-CARLETON TRANSPORTATION D**  
**MURRAY ST. PT. LOTS 1-32 OTTAWA CITY ON**

**Database:**  
**CA**

**Certificate #:** 3-0404-90-  
**Application Year:** 90  
**Issue Date:** 3/15/1990  
**Approval Type:** Municipal sewage  
**Status:** Approved  
**Application Type:**  
**Client Name::**  
**Client Address::**  
**Client City::**  
**Client Postal Code::**  
**Project Description::**  
**Contaminants::**  
**Emission Control::**

---

**Site:** **R.M. OF OTTAWA-CARLETON TRANSPORTATION D**  
**MURRAY ST. PT. LOTS 1-32 OTTAWA CITY ON**

**Database:**  
**CA**

**Certificate #:** 7-0328-90-  
**Application Year:** 90  
**Issue Date:** 3/15/1990  
**Approval Type:** Municipal water  
**Status:** Approved  
**Application Type:**  
**Client Name::**  
**Client Address::**  
**Client City::**  
**Client Postal Code::**  
**Project Description::**  
**Contaminants::**  
**Emission Control::**

---

**Site:** CANLANDS DEVELOPMENT CORP.  
METCALFE STREET OTTAWA CITY ON

**Database:**  
CA

**Certificate #:** 7-0765-89-  
**Application Year:** 89  
**Issue Date:** 5/12/1989  
**Approval Type:** Municipal water  
**Status:** Approved  
**Application Type:**  
**Client Name::**  
**Client Address::**  
**Client City::**  
**Client Postal Code::**  
**Project Description::**  
**Contaminants::**  
**Emission Control::**

---

**Site:** National Capital Commission  
Ottawa ON

**Database:**  
CA

**Certificate #:** 3232-5R2TP9  
**Application Year:** 2003  
**Issue Date:** 9/11/2003  
**Approval Type:** Municipal and Private Sewage Works  
**Status:** Approved  
**Application Type:**  
**Client Name::**  
**Client Address::**  
**Client City::**  
**Client Postal Code::**  
**Project Description::**  
**Contaminants::**  
**Emission Control::**

---

**Site:** OTTAWA CITY  
GEORGE STREET OTTAWA CITY ON

**Database:**  
CA

**Certificate #:** 3-0630-87-  
**Application Year:** 87  
**Issue Date:** 5/15/1987  
**Approval Type:** Municipal sewage  
**Status:** Approved  
**Application Type:**  
**Client Name::**  
**Client Address::**  
**Client City::**  
**Client Postal Code::**  
**Project Description::**  
**Contaminants::**  
**Emission Control::**

---

**Site:** City of Ottawa  
From George Street to St. Patrick St Ottawa ON

**Database:**  
CA

**Certificate #:** 8100-7ZHMGY  
**Application Year:** 2010  
**Issue Date:** 1/11/2010  
**Approval Type:** Municipal and Private Sewage Works  
**Status:** Approved  
**Application Type:**  
**Client Name::**

Client Address::  
Client City::  
Client Postal Code::  
Project Description::  
Contaminants::  
Emission Control::

---

**Site:** NATIONAL CAPITAL COMMISSION  
UPGRADE RICHMOND LANDING P.S. OTTAWA ON

**Database:**  
CA

Certificate #: 3-1598-98-  
Application Year: 98  
Issue Date: 11/6/1998  
Approval Type: Municipal sewage  
Status: Approved  
Application Type:  
Client Name::  
Client Address::  
Client City::  
Client Postal Code::  
Project Description::  
Contaminants::  
Emission Control::

---

**Site:** City of Ottawa  
Besserer Street Ottawa ON

**Database:**  
CA

Certificate #: 0059-6BGRLY  
Application Year: 2005  
Issue Date: 4/19/2005  
Approval Type: Municipal and Private Sewage Works  
Status: Approved  
Application Type:  
Client Name::  
Client Address::  
Client City::  
Client Postal Code::  
Project Description::  
Contaminants::  
Emission Control::

---

**Site:** City of Ottawa  
Sussex Drive (King Edward Ave. to Mackay St.) Ottawa ON

**Database:**  
CA

Certificate #: 2742-5KSKYE  
Application Year: 2003  
Issue Date: 4/3/2003  
Approval Type: Municipal and Private Sewage Works  
Status: Approved  
Application Type:  
Client Name::  
Client Address::  
Client City::  
Client Postal Code::  
Project Description::  
Contaminants::  
Emission Control::

---

**Site:** City of Ottawa  
Sussex Drive (King Edward Ave. to Mackay St.) Ottawa ON

**Database:**  
CA

Certificate #: 0949-5P3Q8B

**Application Year:** 2003  
**Issue Date:** 7/7/2003  
**Approval Type:** Municipal and Private Sewage Works  
**Status:** Approved  
**Application Type:**  
**Client Name::**  
**Client Address::**  
**Client City::**  
**Client Postal Code::**  
**Project Description::**  
**Contaminants::**  
**Emission Control::**

---

**Site:** R.M. OF OTTAWA-CARLETON  
YORK STREET OTTAWA CITY ON

**Database:**  
CA

**Certificate #:** 7-1207-89-  
**Application Year:** 89  
**Issue Date:** 7/28/1989  
**Approval Type:** Municipal water  
**Status:** Approved  
**Application Type:**  
**Client Name::**  
**Client Address::**  
**Client City::**  
**Client Postal Code::**  
**Project Description::**  
**Contaminants::**  
**Emission Control::**

---

**Site:** OTTAWA CITY  
YORK ST. OTTAWA CITY ON

**Database:**  
CA

**Certificate #:** 3-1461-89-  
**Application Year:** 89  
**Issue Date:** 7/28/1989  
**Approval Type:** Municipal sewage  
**Status:** Approved  
**Application Type:**  
**Client Name::**  
**Client Address::**  
**Client City::**  
**Client Postal Code::**  
**Project Description::**  
**Contaminants::**  
**Emission Control::**

---

**Site:** City of Ottawa  
Wellington St W Ottawa ON

**Database:**  
CA

**Certificate #:** 9444-7DAKHD  
**Application Year:** 2008  
**Issue Date:** 4/1/2008  
**Approval Type:** Municipal and Private Sewage Works  
**Status:** Approved  
**Application Type:**  
**Client Name::**  
**Client Address::**  
**Client City::**  
**Client Postal Code::**  
**Project Description::**  
**Contaminants::**  
**Emission Control::**

---

**Site:** City of Ottawa  
Wellington St W Ottawa ON

**Database:**  
CA

**Certificate #:** 8722-7D3S8L  
**Application Year:** 2008  
**Issue Date:** 3/27/2008  
**Approval Type:** Municipal and Private Sewage Works  
**Status:** Approved  
**Application Type:**  
**Client Name::**  
**Client Address::**  
**Client City::**  
**Client Postal Code::**  
**Project Description::**  
**Contaminants::**  
**Emission Control::**

---

**Site:** City of Ottawa  
Wellington St W Ottawa ON

**Database:**  
CA

**Certificate #:** 9949-7QUP3J  
**Application Year:** 2009  
**Issue Date:** 4/6/2009  
**Approval Type:** Municipal and Private Sewage Works  
**Status:** Approved  
**Application Type:**  
**Client Name::**  
**Client Address::**  
**Client City::**  
**Client Postal Code::**  
**Project Description::**  
**Contaminants::**  
**Emission Control::**

---

**Site:** Wellington Street Ottawa ON

**Database:**  
CA

**Certificate #:** 6456-4MDJXD  
**Application Year:** 00  
**Issue Date:** 7/25/00  
**Approval Type:** Municipal & Private sewage  
**Status:** Approved  
**Application Type:** New Certificate of Approval  
**Client Name::** Corporation of the City of Ottawa  
**Client Address::** 111 Sussex Drive, 7th Floor  
**Client City::** Ottawa  
**Client Postal Code::** K1N 5A1  
**Project Description::** Construction of storm sewers on Wellington Street from Clarenton Avenue to Parkdale Avenue and on Wellington Street from Carruthers Avenue to Irving Avenue.  
**Contaminants::**  
**Emission Control::**

---

**Site:** Garden of the Provinces Park  
Wellington Street Ottawa ON

**Database:**  
CA

**Certificate #:** 5387-4SNPYM  
**Application Year:** 01  
**Issue Date:** 3/1/01  
**Approval Type:** Industrial air  
**Status:** Approved  
**Application Type:** New Certificate of Approval  
**Client Name::** Corporation of the City of Ottawa

**Client Address::** 111 Lisgar St., Heritage Bldg., 1st Fl., N/W Office  
**Client City::** Ottawa  
**Client Postal Code::** K2P 2L7  
**Project Description::** This application is for a Certificate of Approval to install a granulated activated carbon (GAC) Scrubber, induced draft fan and ancillary equipment to draw air from the Garden of the Provinces shaft and treat the odourous exhaust gases prior to release into the environment.  
**Contaminants::**  
**Emission Control::**

---

**Site:** City of Ottawa  
Wellington Street Ottawa ON

**Database:**  
CA

**Certificate #:** 9625-65WJYS  
**Application Year:** 2005  
**Issue Date:** 2/7/2005  
**Approval Type:** Air  
**Status:** Approved  
**Application Type:**  
**Client Name::**  
**Client Address::**  
**Client City::**  
**Client Postal Code::**  
**Project Description::**  
**Contaminants::**  
**Emission Control::**

---

**Site:** OTTAWA CITY  
WELLINGTON STREET OTTAWA CITY ON

**Database:**  
CA

**Certificate #:** 3-1102-89-  
**Application Year:** 89  
**Issue Date:** 6/12/1989  
**Approval Type:** Municipal sewage  
**Status:** Approved  
**Application Type:**  
**Client Name::**  
**Client Address::**  
**Client City::**  
**Client Postal Code::**  
**Project Description::**  
**Contaminants::**  
**Emission Control::**

---

**Site:** R.M. OF OTTAWA-CARLETON  
WELLINGTON ST., VORTEX/DIV.CH. OTTAWA CITY ON

**Database:**  
CA

**Certificate #:** 3-0125-97-  
**Application Year:** 97  
**Issue Date:** 4/27/1998  
**Approval Type:** Municipal sewage  
**Status:**  
**Application Type:**  
**Client Name::**  
**Client Address::**  
**Client City::**  
**Client Postal Code::**  
**Project Description::**  
**Contaminants::**  
**Emission Control::**

---

**Site:** OTTAWA CITY  
WELLINGTON ST. COMBINED SEWER OTTAWA CITY ON

**Database:**  
CA

**Certificate #:** 3-0124-97-  
**Application Year:** 97  
**Issue Date:** 3/27/1997  
**Approval Type:** Municipal sewage  
**Status:** Approved  
**Application Type:**  
**Client Name::**  
**Client Address::**  
**Client City::**  
**Client Postal Code::**  
**Project Description::**  
**Contaminants::**  
**Emission Control::**

---

**Site:** **R.M. OF OTTAWA-CARLETON**  
**WELLINGTON ST. COMBINED SEWER OTTAWA CITY ON**

**Database:**  
**CA**

**Certificate #:** 3-0126-97-  
**Application Year:** 97  
**Issue Date:** 4/15/1997  
**Approval Type:** Municipal sewage  
**Status:** Approved  
**Application Type:**  
**Client Name::**  
**Client Address::**  
**Client City::**  
**Client Postal Code::**  
**Project Description::**  
**Contaminants::**  
**Emission Control::**

---

**Site:** **(Ward 13 Rideau-Rockcliffe**  
**Sussex Drive, MacKay to Princess/Rideau Gate Ottawa ON**

**Database:**  
**CA**

**Certificate #:** 5184-5A2LF4  
**Application Year:** 02  
**Issue Date:** 5/13/02  
**Approval Type:** Municipal & Private water  
**Status:** Approved  
**Application Type:** New Certificate of Approval  
**Client Name::** City of Ottawa  
**Client Address::** 110 Laurier Avenue West  
**Client City::** City of Ottawa  
**Client Postal Code::** K1P 1J1  
**Project Description::** Install Watermains on Sussex Drive Between MacKay & Rideau Gate  
**Contaminants::**  
**Emission Control::**

---

**Site:** **Ward 13 Rideau-Rockcliffe**  
**Sussex Drive, MacKay to Princess/Rideau Gate Ottawa ON**

**Database:**  
**CA**

**Certificate #:** 7829-5A2L9N  
**Application Year:** 02  
**Issue Date:** 5/13/02  
**Approval Type:** Municipal & Private sewage  
**Status:** Approved  
**Application Type:** New Certificate of Approval  
**Client Name::** City of Ottawa  
**Client Address::** 110 Laurier Avenue West  
**Client City::** City of Ottawa  
**Client Postal Code::** K1P 1J1  
**Project Description::** Install Storm Sewers on Sussex Drive  
**Contaminants::**  
**Emission Control::**

---

**Site:** ROCKCLIFFE BOATHOUSE LTD.  
SUSSEX DRIVE OTTAWA CITY ON

**Database:**  
CA

**Certificate #:** 8-4087-91-  
**Application Year:** 91  
**Issue Date:** 8/14/1991  
**Approval Type:** Industrial air  
**Status:** Cancelled  
**Application Type:**  
**Client Name::**  
**Client Address::**  
**Client City::**  
**Client Postal Code::**  
**Project Description::** EXHAUST FAN FOR KITCHEN STOVE  
**Contaminants::**  
**Emission Control::**

---

**Site:** OTTAWA CITY - PT.LOT O, CONC. D  
SUSSEX DRIVE OTTAWA CITY ON

**Database:**  
CA

**Certificate #:** 3-1813-91-  
**Application Year:** 91  
**Issue Date:** 12/3/1991  
**Approval Type:** Municipal sewage  
**Status:** Approved  
**Application Type:**  
**Client Name::**  
**Client Address::**  
**Client City::**  
**Client Postal Code::**  
**Project Description::**  
**Contaminants::**  
**Emission Control::**

---

**Site:** OTTAWA CITY - PT. LOT O, CONC. D  
SUSSEX DR., CITY HALL S.W.M. OTTAWA CITY ON

**Database:**  
CA

**Certificate #:** 3-0993-92-  
**Application Year:** 92  
**Issue Date:** 8/14/1992  
**Approval Type:** Municipal sewage  
**Status:** Approved  
**Application Type:**  
**Client Name::**  
**Client Address::**  
**Client City::**  
**Client Postal Code::**  
**Project Description::**  
**Contaminants::**  
**Emission Control::**

---

**Site:** ROCKCLIFFE BOATHOUSE LTD.  
SUSSEX DR. AT THE LOOKOUT OTTAWA CITY ON

**Database:**  
CA

**Certificate #:** 8-4083-90-  
**Application Year:** 90  
**Issue Date:** 6/14/1991  
**Approval Type:** Industrial air  
**Status:** Approved in 1991  
**Application Type:**  
**Client Name::**



**Client Address::**  
**Client City::**  
**Client Postal Code::**  
**Project Description::** COMMERCIAL KITCHEN HOOD VENTING FOR STOV  
**Contaminants::** Odour/Fumes  
**Emission Control::** No Controls

---

**Site:** City of Ottawa  
St. Patrick Street Ottawa ON

**Database:**  
CA

**Certificate #:** 4512-5JXSXU  
**Application Year:** 2003  
**Issue Date:** 2/21/2003  
**Approval Type:** Municipal and Private Sewage Works  
**Status:** Approved  
**Application Type:**  
**Client Name::**  
**Client Address::**  
**Client City::**  
**Client Postal Code::**  
**Project Description::**  
**Contaminants::**  
**Emission Control::**

---

**Site:** National Capital Commission  
Ottawa ON

**Database:**  
CA

**Certificate #:** 2774-5STJYB  
**Application Year:** 2003  
**Issue Date:** 11/3/2003  
**Approval Type:** Municipal and Private Sewage Works  
**Status:** Approved  
**Application Type:**  
**Client Name::**  
**Client Address::**  
**Client City::**  
**Client Postal Code::**  
**Project Description::**  
**Contaminants::**  
**Emission Control::**

---

**Site:** City of Ottawa  
Besserer Street (King Edward Ave. to Waller St.) Ottawa ON

**Database:**  
CA

**Certificate #:** 8286-5NFPWW  
**Application Year:** 2003  
**Issue Date:** 6/13/2003  
**Approval Type:** Municipal and Private Sewage Works  
**Status:** Approved  
**Application Type:**  
**Client Name::**  
**Client Address::**  
**Client City::**  
**Client Postal Code::**  
**Project Description::**  
**Contaminants::**  
**Emission Control::**

---

**Site:** SNC-Lavalin Constructors (Pacific) Inc., Dragados Canada, Inc. and EllisDon  
Corporation operating as OLRT Constructors City of Ottawa ON

**Database:**  
ECA

**Record Type:** ECA

**PDF URL:** <https://www.accessenvironment.ene.gov.on.ca/instruments/0686-A4FK66-14.pdf>  
**Full Address:** City of Ottawa, Ontario  
**CofA Number:** 4624-A4ZRG9  
**Date:** 2015-12-16  
**Status:** Revoked and/or Replaced  
**Project Type:** Municipal and Private Sewage Works

---

**Site:** *SNC-Lavalin Constructors (Pacific) Inc., Dragados Canada, Inc. and EllisDon Corporation operating as OLRT Constructors City of Ottawa ON*

**Database:**  
[ECA](#)

**Record Type:** ECA  
**PDF URL:** <https://www.accessenvironment.ene.gov.on.ca/instruments/0563-A33SMJ-14.pdf>  
**Full Address:** City of Ottawa, Ontario  
**CofA Number:** 2119-A39JCV  
**Date:** 2015-10-14  
**Status:** Approved  
**Project Type:** Municipal and Private Sewage Works

---

**Site:** *SNC-Lavalin Constructors (Pacific) Inc., Dragados Canada, Inc., and EllisDon Corporation operating as OLRT Constructors City of Ottawa ON*

**Database:**  
[ECA](#)

**Record Type:**  
**PDF URL:** <https://www.accessenvironment.ene.gov.on.ca/instruments/3874-9X3PES-14.pdf>  
**Full Address:** between Albert Street and Sir John A. MacDonald Parkway City of Ottawa, Ontario  
**CofA Number:** 5861-A9SQD8  
**Date:** 2016-05-11  
**Status:** Approved  
**Project Type:** Municipal and Private Sewage Works

---

**Site:** *City of Ottawa  
Rideau St Ottawa ON*

**Database:**  
[ECA](#)

**Record Type:**  
**PDF URL:**  
**Full Address:**  
**CofA Number:** 4656-8SSFR2  
**Date:** 4/4/2012  
**Status:** Approved  
**Project Type:** Municipal and Private Sewage

---

**Site:** *National Capital Commission  
City of Ottawa ON K1N 5P4*

**Database:**  
[ECA](#)

**Record Type:**  
**PDF URL:** <https://www.accessenvironment.ene.gov.on.ca/instruments/3598-A8HHDJ-14.pdf>  
**Full Address:** City of Ottawa, Ontario K1N 5P4  
**CofA Number:** 6595-A9MLBY  
**Date:** 2016-05-12  
**Status:** Approved  
**Project Type:** Municipal and Private Sewage Works

---

**Site:** *OLRT Constructors  
City of Ottawa ON*

**Database:**  
[ECA](#)

**Record Type:** ECA  
**PDF URL:** <https://www.accessenvironment.ene.gov.on.ca/instruments/2301-A3WK2R-14.pdf>  
**Full Address:** City of Ottawa, Ontario  
**CofA Number:** 0191-A47SMH  
**Date:** 2015-11-19  
**Status:** Approved  
**Project Type:** Municipal and Private Sewage Works

---

---

**Site:** *GWL Realty Advisors Inc.  
City of Ottawa ON*

**Database:**  
*ECA*

**Record Type:** ECA  
**PDF URL:** <https://www.accessenvironment.ene.gov.on.ca/instruments/6092-A3CKM3-14.pdf>  
**Full Address:** City of Ottawa, Ontario  
**CofA Number:** 7588-A4ERBL  
**Date:** 2015-12-11  
**Status:** Approved  
**Project Type:** Air

---

**Site:** *NATIONAL ARTS CENTRE  
P.O. BOX 1534 STATION B OTTAWA ON K1P 5W1*

**Database:**  
*GEN*

**PO Box Num:**  
**Status:**  
**Country:**  
**Generator #:** ON0128500  
**Approval Yrs::** 86,87,88,89,90,92,93,94  
**SIC Code:** 0000  
**SIC Description:** \*\*\* NOT DEFINED \*\*\*

---

**Site:** *National Capital Commission  
Hurdman Park Ottawa ON K1P 1C7*

**Database:**  
*GEN*

**PO Box Num:**  
**Status:**  
**Country:**  
**Generator #:** ON6588263  
**Approval Yrs::** 07,08  
**SIC Code:** 911910  
**SIC Description:** Other Federal Government Public Administration

**--Details--**  
**Waste Code:** 149  
**Waste Description:** LANDFILL LEACHATES  
  
**Waste Code:** 221  
**Waste Description:** LIGHT FUELS

---

**Site:** *National Capital Commission  
Hurdman Park Ottawa ON*

**Database:**  
*GEN*

**PO Box Num:**  
**Status:**  
**Country:**  
**Generator #:** ON6588263  
**Approval Yrs::** As of April 2014  
**SIC Code:**  
**SIC Description:**

**--Details--**  
**Waste Code:** 221  
**Waste Description:** Light fuels

---

**Site:** *NATIONAL CAPITAL COMMISSION  
RIDEAU RIVER PARK OTTAWA ON K1A 1L5*

**Database:**  
*GEN*

**PO Box Num:**  
**Status:**  
**Country:**  
**Generator #:** ON7973777  
**Approval Yrs::** 04  
**SIC Code:** 485510  
**SIC Description:** Charter Bus Industry

---

**Site:** *National Capital Commission  
Parking Lot 19 P19 Ottawa ON*

**Database:**  
**GEN**

**PO Box Num:**  
**Status:**  
**Country:**  
**Generator #:** ON7977721  
**Approval Yrs::** As of May 2015  
**SIC Code:**  
**SIC Description:**

**--Details--**

**Waste Code:** 221  
**Waste Description:** Light fuels

---

**Site:** *City of Ottawa  
Albert St from City Center to Brickhill Ottawa ON K2G 5J9*

**Database:**  
**GEN**

**PO Box Num:**  
**Status:** Registered  
**Country:** Canada  
**Generator #:** ON2798783  
**Approval Yrs::** As of Sep 2016  
**SIC Code:**  
**SIC Description:**

**--Details--**

**Waste Code:** 221 L  
**Waste Description:** Light fuels

---

**Site:** *Airport Golfland Parkway Farm  
Parkway RR#2 Metcalfe Ottawa ON K0A 2P0*

**Database:**  
**GEN**

**PO Box Num:** 8482  
**Status:** Registered  
**Country:** Canada  
**Generator #:** ON6445050  
**Approval Yrs::** As of Sep 2016  
**SIC Code:**  
**SIC Description:**

**--Details--**

**Waste Code:** 252 L  
**Waste Description:** Waste crankcase oils and lubricants

---

**Site:** *City of Ottawa cash allowance for OLRT  
Albert Street from City Center to Brickhill Ottawa ON*

**Database:**  
**GEN**

**PO Box Num:**  
**Status:**  
**Country:**  
**Generator #:** ON5714999

Approval Yrs:: As of May 2015  
SIC Code:  
SIC Description:

**--Details--**

Waste Code: 221  
Waste Description: Light fuels

---

**Site:** National Capital Commission  
Parking Lot 19 P19 Ottawa ON K1P1C7

**Database:**  
**GEN**

PO Box Num:  
Status: Registered  
Country: Canada  
Generator #: ON7977721  
Approval Yrs:: As of Sep 2016  
SIC Code:  
SIC Description:

**--Details--**

Waste Code: 221 L  
Waste Description: Light fuels

---

**Site:** COLONEL DR BY OTTAWA ON

**Database:**  
**NDFT**

Property Id: K13545  
Base Name:: DG REALTY POLICY AND PLANS  
Status: Tank currently active  
Status As Of: May 25, 2001  
Tank Class:: Bulk Storage  
Install Year: 1999  
Tank Type:: Aboveground Shop-fabricated  
Last Year Used: 1999  
Tank Contents:: Diesel  
Capacity (L):: 11142

---

**Site:** ZACK'S DINER  
OTTAWA CITY ON

**Database:**  
**NEES**

Incident Date: 9/10/88  
Contaminant: SODIUM HYDROXIDE  
Amount:: 0  
Units:: Discharge  
Quantity::  
Cause:: Error  
Source:: Other  
Reason::  
Sector:: Food Processing

---

**Site:** Marina Ottawa Rowin Club , Sussex Drive Ottawa ON

**Database:**  
**NEES**

Incident Date: 6/30/01 10:53  
Contaminant: gasoline  
Amount:: 100  
Units:: Litres  
Quantity:: Potential  
Cause:: Sinking  
Source:: Other Motor Vehicle  
Reason:: Unknown

---

**Site:** PUBLIC WORKS CANADA  
LORNE BUILDING ELGIN STREET OTTAWA ON

**Database:**  
NPCB

**Company Code:** O3082  
**Industry:** PUBLICS WORKS CANADA  
**Site Status:** FEDERAL FACILITIES (IN USE)  
**Transaction Date:** 6/16/1999  
**Inspection Date:** 11/2/1999

---

**Site:** PUBLIC WORKS CANADA  
LORNE BUILDING; ELGIN STREET OTTAWA ON

**Database:**  
NPCB

**Company Code:** O3082  
**Industry:** Public Works Canada  
**Site Status:**  
**Transaction Date:** 10/11/1991  
**Inspection Date:** 3/14/1991

---

**Site:** COLONEL BY DRIVE, OTTAWA ON

**Database:**  
PINC

**Incident ID:**  
**Tank Status:** RC Established  
**Attribute Category:** FS-Perform P-line Inc Invest  
**Task Number:** 6312399  
**Type:** FS-Pipeline Incident  
**Incident Number:** 1935574  
**Status Code:** Pipeline Damage Reason Est  
**Summary:** COLONEL BY DRIVE, OTTAWA - PIPELINE HIT - 1"  
**Spills Action Centre::**  
**Reported By::** John Hardie - ENBRIDGE  
**Affiliation::**  
**Method Details::** E-mail  
**Fuel Category::** Natural Gas  
**Fuel Occurrence Type::**  
**Date of Occurrence::**  
**Occurrence Start Date::** 2016/09/14  
**Health Impact::**  
**Occurrence Desc::**  
**Environment Impact::**  
**Property Damage::** Yes  
**Service Interrupt::**  
**Fuel Type::**  
**Enforce Policy::** Yes  
**Operation Type::**  
**Damage Reason::** Facility was not located or marked  
**Public Relation::**  
**Pipeline System::**  
**Pipeline Type::**  
**Depth::**  
**Pipe Material::**  
**Regualtor Location::**  
**PSIG::**  
**Regulator Type::**  
**Notes::**

---

**Site:** ECO LATINO INC.  
Ottawa ON K1N 1C5

**Database:**  
SCT

**Established:** 1992

**Plant Size (ft²):** 0  
**Employment:** 1

**--Details--**

**Description:** Newspaper Publishers  
**SIC/NAICS Code:** 511110

---

**Site:** **Eco Latino Inc.**  
**Ottawa ON**

**Database:**  
**SCT**

**Established:** 1992  
**Plant Size (ft²):**  
**Employment:** 1

**--Details--**

**Description:** Newspaper Publishers  
**SIC/NAICS Code:** 511110

---

**Site:** **Eco Latino Inc.**  
**Ottawa ON**

**Database:**  
**SCT**

**Established:** 1992  
**Plant Size (ft²):**  
**Employment:** 1

---

**Site:** **ARC Publications**  
**Ottawa ON K1N 1C5**

**Database:**  
**SCT**

**Established:** 1989  
**Plant Size (ft²):**  
**Employment:** 8

**--Details--**

**Description:** Periodical Publishers  
**SIC/NAICS Code:** 511120

**Description:** Directory and Mailing List Publishers  
**SIC/NAICS Code:** 511140

---

**Site:** **ECO LATINO INC.**  
**OTTAWA ON K1N 1C5**

**Database:**  
**SCT**

**Established:** 1992  
**Plant Size (ft²):** 0  
**Employment:** 1

**--Details--**

**Description:** Newspaper Publishers  
**SIC/NAICS Code:** 511110

---

**Site:** **SNC Lavalin Profac** **Ottawa ON**

**Database:**  
**SPL**

**Ref NO:** 5272-7UEPGA  
**Contaminant Code:**  
**Contaminant Name:** REFRIGERANT GAS, R123.  
**Contaminant Quantity:** 0 other - see incident description  
**Incident Cause::** Discharge or Emission to Air

**Incident Dt:**  
**Incident Reason::** Unknown - Reason not determined  
**Incident Summary::** SNC Lavalin Profac: potential R123 to atm.  
**MOE Reported Dt:** 7/29/2009  
**Environmental Impact::** Not Anticipated  
**Nature of Impact::** Air Pollution  
**Receiving Medium::**  
**SAC Action Class:** Air Spills - Gases and Vapours  
**Sector Source Type:** Other  
**Site Municipality:** Ottawa

---

**Site:** **OLRT Constructors**  
**Road allowance between Broken Front Concessions C and D in front of Lot D geographic township of Nepean**  
**Ottawa ON**

**Database:**  
**SPL**

**Ref NO:** 2862-9XEKED  
**Contaminant Code:** 15  
**Contaminant Name:** HYDRAULIC OIL  
**Contaminant Quantity:** 2 L  
**Incident Cause::** Leak/Break  
**Incident Dt:** 6/12/2015  
**Incident Reason::** Equipment Failure  
**Incident Summary::** OLRT: hyd oil to grd, ctnd clng 2 L  
**MOE Reported Dt:** 6/12/2015  
**Environmental Impact::**  
**Nature of Impact::** Land  
**Receiving Medium::**  
**SAC Action Class:** Land Spills  
**Sector Source Type:**  
**Site Municipality:** Ottawa

---

**Site:** **SNC-Lavalin Constructors (Pacific) Inc., Dragados Canada, Inc.**  
**Albert Street Ottawa ON**

**Database:**  
**SPL**

**Ref NO:** 2346-9JMJVQ  
**Contaminant Code:** 15  
**Contaminant Name:** HYDRAULIC OIL  
**Contaminant Quantity:** 2 L  
**Incident Cause::** Leak/Break  
**Incident Dt:** 2014/04/29  
**Incident Reason::** Equipment Failure  
**Incident Summary::** Ottawa Light Rail Transit Constructors: 2 L Hydraulic to grd  
**MOE Reported Dt:** 2014/04/29  
**Environmental Impact::** Confirmed  
**Nature of Impact::** Soil Contamination  
**Receiving Medium::**  
**SAC Action Class:** Land Spills  
**Sector Source Type:** Other  
**Site Municipality:** Ottawa

---

**Site:** **SNC-Lavalin Constructors (Pacific) Inc., Dragados Canada, Inc.**  
**Albert Street Ottawa ON**

**Database:**  
**SPL**

**Ref NO:** 1471-9J2ML8  
**Contaminant Code:** 15  
**Contaminant Name:** OIL (PETROLEUM BASED, NOT SPECIFIED)  
**Contaminant Quantity:** 2 L  
**Incident Cause::** Leak/Break  
**Incident Dt:** 2014/04/10  
**Incident Reason::** Unknown / N/A  
**Incident Summary::** Ottawa Light Rail Transit Constructors: 2L to ground  
**MOE Reported Dt:** 2014/04/10  
**Environmental Impact::** Confirmed  
**Nature of Impact::** Soil Contamination



Receiving Medium::  
SAC Action Class: Land Spills  
Sector Source Type: Other  
Site Municipality: Ottawa

---

**Site:** OLRT Constructors  
Ottawa ON

**Database:**  
[SPL](#)

Ref NO: 5368-A5EMJN  
Contaminant Code: 28  
Contaminant Name: CONCRETE ADMIXTURE (DE-WATERING)  
Contaminant Quantity: 3 L  
Incident Cause::  
Incident Dt: 12/21/2015  
Incident Reason:: Operator/Human Error  
Incident Summary:: OLRT: 3 L of concrete washout to soil, cleaned  
MOE Reported Dt: 12/21/2015  
Environmental Impact::  
Nature of Impact::  
Receiving Medium::  
SAC Action Class: Land Spills  
Sector Source Type: Miscellaneous Industrial  
Site Municipality: Ottawa

---

**Site:** OC Transpo<UNOFFICIAL>  
Wilbrod / Queen St Ottawa ON

**Database:**  
[SPL](#)

Ref NO: 8005-6B7TRT  
Contaminant Code:  
Contaminant Name: OIL (PETROLEUM BASED, NOT SPECIFIED)  
Contaminant Quantity:  
Incident Cause:: Pipe Or Hose Leak  
Incident Dt: 4/6/2005  
Incident Reason:: Unknown - Reason not determined  
Incident Summary:: OC Transpo - 4L Motor Oil to bridge  
MOE Reported Dt: 4/6/2005  
Environmental Impact:: Possible  
Nature of Impact:: Surface Water Pollution  
Receiving Medium:: Water  
SAC Action Class: Spills  
Sector Source Type: Other Motor Vehicle  
Site Municipality: Ottawa

---

**Site:** OC Transpo<UNOFFICIAL>  
South Cheeze Plaza, Greenboro Park & Ride Ottawa ON

**Database:**  
[SPL](#)

Ref NO: 4685-5NQHSS  
Contaminant Code:  
Contaminant Name:  
Contaminant Quantity:  
Incident Cause:: Intent - Intentional or planned occurrence  
Incident Dt: 6/21/2003  
Incident Reason:: Other - Reason not otherwise defined  
Incident Summary:: OC Transpo-225 Gal contaminated soil dumped to lot  
MOE Reported Dt: 6/21/2003  
Environmental Impact:: Possible  
Nature of Impact:: Soil Contamination  
Receiving Medium:: Land  
SAC Action Class: Spill to Land  
Sector Source Type: Other  
Site Municipality: Ottawa

**Site:** NATIONAL CAPITAL COMMISSION  
PATTERSON'S CREEK STORAGE TANKS OTTAWA CITY ON

**Database:**  
[SPL](#)

**Ref NO:** 157288  
**Contaminant Code:**  
**Contaminant Name:**  
**Contaminant Quantity:**  
**Incident Cause::** UNKNOWN  
**Incident Dt:** 6/26/1998  
**Incident Reason::** UNKNOWN  
**Incident Summary::** NATIONAL CAPITAL COM. - OIL TO PATTERSON'S CREEK.  
**MOE Reported Dt:** 6/26/1998  
**Environmental Impact::** CONFIRMED  
**Nature of Impact::** Water course or lake  
**Receiving Medium::** WATER  
**SAC Action Class:**  
**Sector Source Type:**  
**Site Municipality:** 20101

---

**Site:** OC Transpo<UNOFFICIAL>  
On Montreal Road westbound at Hwy 174 Ottawa ON

**Database:**  
[SPL](#)

**Ref NO:** 5566-65YJRS  
**Contaminant Code:** 27  
**Contaminant Name:** COOLANT N.O.S.  
**Contaminant Quantity:** 20 L  
**Incident Cause::** Pipe Or Hose Leak  
**Incident Dt:** 10/21/2004  
**Incident Reason::** Unknown - Reason not determined  
**Incident Summary::** OC Transpo: 20L coolant to road, cln  
**MOE Reported Dt:** 10/21/2004  
**Environmental Impact::** Confirmed  
**Nature of Impact::** Other Impact(s)  
**Receiving Medium::** Land  
**SAC Action Class:**  
**Sector Source Type:** Other Motor Vehicle  
**Site Municipality:** Ottawa

---

**Site:** OC Transpo<UNOFFICIAL>  
Mackenzie King Bridge to Billings Bridge Terminal<UNOFFICIAL> Ottawa ON

**Database:**  
[SPL](#)

**Ref NO:** 2511-6FEQLM  
**Contaminant Code:**  
**Contaminant Name:** POWER STEERING FLUID  
**Contaminant Quantity:**  
**Incident Cause::** Pipe Or Hose Leak  
**Incident Dt:** 8/19/2005  
**Incident Reason::** Equipment Failure  
**Incident Summary::** OC Transp, 5 L power steering oil to rd & sewer, City Ottawa  
**MOE Reported Dt:** 8/19/2005  
**Environmental Impact::** Not Anticipated  
**Nature of Impact::**  
**Receiving Medium::** Land & Water  
**SAC Action Class:** Spills to Land  
**Sector Source Type:** Other Motor Vehicle  
**Site Municipality:** Ottawa

---

**Site:** OC Transpo<UNOFFICIAL>  
Conroy Rd, North of Rosebella Ottawa ON

**Database:**  
[SPL](#)

**Ref NO:** 8207-5UQJFL  
**Contaminant Code:** 13  
**Contaminant Name:** DIESEL FUEL  
**Contaminant Quantity:** 50 L

**Incident Cause::** Other Transport Accident  
**Incident Dt:** 12/30/2003  
**Incident Reason::** Equipment Failure  
**Incident Summary::** Conroy Rd. - 50L diesel spill  
**MOE Reported Dt:** 12/30/2003  
**Environmental Impact::** Possible  
**Nature of Impact::** Soil Contamination  
**Receiving Medium::** Land  
**SAC Action Class:** Spill to Land  
**Sector Source Type:** Other Motor Vehicle  
**Site Municipality:** Ottawa

---

**Site:** **OLRT Constructors; City of Ottawa**  
**Centre Median on Hwy 417 and Hwy 19. Ottawa ON**

**Database:**  
**SPL**

**Ref NO:** 8012-9UYKRRK  
**Contaminant Code:** 15  
**Contaminant Name:** HYDRAULIC OIL  
**Contaminant Quantity:** 10 L  
**Incident Cause::** Leak/Break  
**Incident Dt:** 3/18/2015  
**Incident Reason::** Equipment Failure  
**Incident Summary::** Ottawa LRT: 10 L Hyd. Oil- Clnd.  
**MOE Reported Dt:** 3/26/2015  
**Environmental Impact::**  
**Nature of Impact::** Land  
**Receiving Medium::**  
**SAC Action Class:** Land Spills  
**Sector Source Type:**  
**Site Municipality:** Ottawa

---

**Site:** **OLRT Constructors; City of Ottawa**  
**Ottawa ON**

**Database:**  
**SPL**

**Ref NO:** 7521-9URNRM  
**Contaminant Code:** 13  
**Contaminant Name:** DIESEL FUEL  
**Contaminant Quantity:** 15 L  
**Incident Cause::** Leak/Break  
**Incident Dt:** 3/4/2015  
**Incident Reason::** Equipment Failure  
**Incident Summary::** OLRT - 15L diesel to grass March 4th, cleaning  
**MOE Reported Dt:** 3/19/2015  
**Environmental Impact::**  
**Nature of Impact::** Land  
**Receiving Medium::**  
**SAC Action Class:** Land Spills  
**Sector Source Type:**  
**Site Municipality:** Ottawa

---

**Site:** **PCL Constructors Canada Inc.**  
**Ottawa ON**

**Database:**  
**SPL**

**Ref NO:** 7664-9W4K92  
**Contaminant Code:** 99  
**Contaminant Name:** WATER  
**Contaminant Quantity:** 100 L  
**Incident Cause::** Vandalism  
**Incident Dt:** 5/1/2015  
**Incident Reason::** Operator/Human Error  
**Incident Summary::** 100L untreated groundwater to catchbasin  
**MOE Reported Dt:** 5/1/2015  
**Environmental Impact::**  
**Nature of Impact::** Surface Water

---

Receiving Medium::  
SAC Action Class: Watercourse Spills  
Sector Source Type:  
Site Municipality: Ottawa

---

**Site:** **SUNOCO**  
**ST. PATRICK STREET SUNOCO SERVICE STN. TANK TRUCK (CARGO) OTTAWA CITY ON**

**Database:**  
**SPL**

**Ref NO:** 118115  
**Contaminant Code:**  
**Contaminant Name:**  
**Contaminant Quantity:**  
**Incident Cause::** PIPE/HOSE LEAK  
**Incident Dt:** 9/5/1995  
**Incident Reason::** ERROR  
**Incident Summary::** SUNOCO-6L NO LEAD GAS TO GROUND DURING UNLOADING AT SERVICE STATION.  
**MOE Reported Dt:** 9/5/1995  
**Environmental Impact::** NOT ANTICIPATED  
**Nature of Impact::**  
**Receiving Medium::** LAND  
**SAC Action Class:**  
**Sector Source Type:**  
**Site Municipality:** 20101

---

**Site:** **City of Ottawa**  
**Slater Street Ottawa ON**

**Database:**  
**SPL**

**Ref NO:** 4362-5NSTX6  
**Contaminant Code:** 24  
**Contaminant Name:** ETHYLENE GLYCOL (ANTIFREEZE)  
**Contaminant Quantity:** 40 L  
**Incident Cause::** Cooling System Leak  
**Incident Dt:** 6/23/2003  
**Incident Reason::** Equipment Failure - Malfunction of system components  
**Incident Summary::** OC Transpo - Bus coolant spill  
**MOE Reported Dt:** 6/23/2003  
**Environmental Impact::** Not Anticipated  
**Nature of Impact::** Surface Water Pollution  
**Receiving Medium::** Water  
**SAC Action Class:** Spill to Inland Watercourses; Spill to Land  
**Sector Source Type:** Other  
**Site Municipality:** Ottawa

---

**Site:** **Rideau St between Cumberland and Dalhousie Ottawa ON**

**Database:**  
**SPL**

**Ref NO:** 3665-89R28P  
**Contaminant Code:** 46  
**Contaminant Name:** USED COOKING GREASE  
**Contaminant Quantity:** 200 L  
**Incident Cause::**  
**Incident Dt:**  
**Incident Reason::**  
**Incident Summary::** Rideau St:used cooking oil to sidewalk, rd and CB  
**MOE Reported Dt:** 9/28/2010  
**Environmental Impact::** Not Anticipated  
**Nature of Impact::** Surface Water Pollution  
**Receiving Medium::**  
**SAC Action Class:** Watercourse Spills  
**Sector Source Type:**  
**Site Municipality:**

**Site:** Enbridge Gas Distribution Inc.  
Queen Street Ottawa ON

**Database:**  
**SPL**

**Ref NO:** 0238-62NQJF  
**Contaminant Code:** 35  
**Contaminant Name:** NATURAL GAS (METHANE)  
**Contaminant Quantity:**  
**Incident Cause::** Pipe Or Hose Leak  
**Incident Dt:** 7/7/2004  
**Incident Reason::** Error- Operator error  
**Incident Summary::** Queen St.: 4" Gas main hit, evacuations  
**MOE Reported Dt:** 7/7/2004  
**Environmental Impact::** Not Anticipated  
**Nature of Impact::** Human Health/Safety  
**Receiving Medium::** Air  
**SAC Action Class:** M.C.B.S. - Fuel Safety  
**Sector Source Type:** Pipeline  
**Site Municipality:** Ottawa

---

**Site:** Colonel By Drive Ottawa ON

**Database:**  
**SPL**

**Ref NO:** 4024-A2TQK9  
**Contaminant Code:** 12  
**Contaminant Name:** GASOLINE  
**Contaminant Quantity:** 1 L  
**Incident Cause::**  
**Incident Dt:** 9/29/2015  
**Incident Reason::** Unknown / N/A  
**Incident Summary::** MVA: gasoline to ground/water, Rideau Canal  
**MOE Reported Dt:** 9/29/2015  
**Environmental Impact::**  
**Nature of Impact::**  
**Receiving Medium::**  
**SAC Action Class:** Highway Spills (usually highway accidents)  
**Sector Source Type:** Miscellaneous Industrial  
**Site Municipality:** Ottawa

---

**Site:** Colonel By Dr Ottawa ON

**Database:**  
**SPL**

**Ref NO:** 0872-7U9JD8  
**Contaminant Code:**  
**Contaminant Name:** Operating Fluids  
**Contaminant Quantity:** 0 other - see incident description  
**Incident Cause::** Other Transport Accident  
**Incident Dt:**  
**Incident Reason::** Unknown - Reason not determined  
**Incident Summary::** MVA: op. fluids to Rideau Canal.  
**MOE Reported Dt:** 7/24/2009  
**Environmental Impact::** Confirmed  
**Nature of Impact::** Surface Water Pollution  
**Receiving Medium::**  
**SAC Action Class:** Watercourse Spills  
**Sector Source Type:** Motor Vehicle  
**Site Municipality:** Ottawa

---

**Site:** Louis Bray Construction Limited<UNOFFICIAL>  
Wellington St. under the Plaza Bridge. Ottawa ON

**Database:**  
**SPL**

**Ref NO:** 0134-7NYKZZ  
**Contaminant Code:**  
**Contaminant Name:** MUD  
**Contaminant Quantity:** 1 ft3

**Incident Cause::** Container Leak (Fuel Tank Barrels)  
**Incident Dt:**  
**Incident Reason::** Equipment Failure  
**Incident Summary::** Louis Bray Const: 1ft³ drilling slurry to Ottawa Locks  
**MOE Reported Dt:** 2/5/2009  
**Environmental Impact::** Not Anticipated  
**Nature of Impact::**  
**Receiving Medium::**  
**SAC Action Class:** Watercourse Spills  
**Sector Source Type:** Other  
**Site Municipality:** Ottawa

---

**Site:** **BUS**  
**SUSSEX ST, OTTAWA IN FRONT OF WAR MUSEUM MOTOR VEHICLE (OPERATING FLUID) OTTAWA CITY ON**

**Database:**  
**SPL**

**Ref NO:** 204239  
**Contaminant Code:**  
**Contaminant Name:**  
**Contaminant Quantity:**  
**Incident Cause::** OTHER CONTAINER LEAK  
**Incident Dt:** 6/24/2001  
**Incident Reason::** EQUIPMENT FAILURE  
**Incident Summary::** BUS CAN AIR COACH:DIESEL FUEL TO GROUND, UKN VOL. CLEANED UP.  
**MOE Reported Dt:** 6/24/2001  
**Environmental Impact::** Possible  
**Nature of Impact::** Soil contamination  
**Receiving Medium::** Land  
**SAC Action Class:**  
**Sector Source Type:**  
**Site Municipality:** 20107

---

**Site:** **UNKNOWN**  
**MARINA AT BASE OF SUSSEX DRIVE OTTAWA CITY ON**

**Database:**  
**SPL**

**Ref NO:** 41475  
**Contaminant Code:**  
**Contaminant Name:**  
**Contaminant Quantity:**  
**Incident Cause::** WASTEWATER DISCHARGE TO WATERCOURSE  
**Incident Dt:** 9/29/1990  
**Incident Reason::** UNKNOWN  
**Incident Summary::** UNKNOWN QTY OILY MAT'L ON OTTAWA RIVER (CITY & MOE INVESTIGATING).  
**MOE Reported Dt:** 9/29/1990  
**Environmental Impact::** POSSIBLE  
**Nature of Impact::** Fish kill  
**Receiving Medium::** WATER  
**SAC Action Class:**  
**Sector Source Type:**  
**Site Municipality:** 20101

## Appendix: Database Descriptions

*Environmental Risk Information Services (ERIS) can search the following databases. The extent of historical information varies with each database and current information is determined by what is publicly available to ERIS at the time of update. **Note:** Databases denoted with " \* " indicates that the database will no longer be updated. See the individual database description for more information.*

### **Abandoned Aggregate Inventory:**

Provincial [AAGR](#)

The MAAP Program maintains a database of abandoned pits and quarries. Please note that the database is only referenced by lot and concession and city/town location. The database provides information regarding the location, type, size, land use, status and general comments.\*

**Government Publication Date: Sept 2002\***

### **Aggregate Inventory:**

Provincial [AGR](#)

The Ontario Ministry of Natural Resources maintains a database of all active pits and quarries. The database provides information regarding the registered owner/operator, location name, operation type, approval type, and maximum annual tonnage.

**Government Publication Date: Up to Sep 2016**

### **Abandoned Mine Information System:**

Provincial [AMIS](#)

The Abandoned Mines Information System contains data on known abandoned and inactive mines located on both Crown and privately held lands. The information was provided by the Ministry of Northern Development and Mines (MNDM), with the following disclaimer: "the database provided has been compiled from various sources, and the Ministry of Northern Development and Mines makes no representation and takes no responsibility that such information is accurate, current or complete". Reported information includes official mine name, status, background information, mine start/end date, primary commodity, mine features, hazards and remediation.

**Government Publication Date: Oct 31, 2014**

### **Anderson's Waste Disposal Sites:**

Private [ANDR](#)

The information provided in this database was collected by examining various historical documents which aimed to characterize the likely position of former waste disposal sites from 1860 to present. The research initiative behind the creation of this database was to identify those sites that are missing from the Ontario MOE Waste Disposal Site Inventory, as well as to provide revisions and corrections to the positions and descriptions of sites currently listed in the MOE inventory. In addition to historic waste disposal facilities, the database also identifies certain auto wreckers and scrap yards that have been extrapolated from documentary sources. Please note that the data is not warranted to be complete, exhaustive or authoritative. The information was collected for research purposes only.

**Government Publication Date: 1860s-Present**

### **Automobile Wrecking & Supplies:**

Private [AUWR](#)

This database provides an inventory of known locations that are involved in the scrap metal, automobile wrecking/recycling, and automobile parts & supplies industry. Information is provided on the company name, location and business type.

**Government Publication Date: Oct 31, 2016**

### **Borehole:**

Provincial [BORE](#)

A borehole is the generalized term for any narrow shaft drilled in the ground, either vertically or horizontally. The information here includes geotechnical investigations or environmental site assessments, mineral exploration, or as a pilot hole for installing piers or underground utilities. Information is from many sources such as the Ministry of Transportation (MTO) boreholes from engineering reports and projects from the 1950 to 1990's in Southern Ontario. Boreholes from the Ontario Geological Survey (OGS) including The Urban Geology Analysis Information System (UGAIS) and the York Peel Durham Toronto (YPDT) database of the Conservation Authority Moraine Coalition. This database will include fields such as location, stratigraphy, depth, elevation, year drilled, etc. For all water well data or oil and gas well data for Ontario please refer to WWIS and OOGW.

**Government Publication Date: 1875-Jul 2014**

### **Certificates of Approval:**

Provincial [CA](#)

This database contains the following types of approvals: Air & Noise, Industrial Sewage, Municipal & Private Sewage, Waste Management Systems and Renewable Energy Approvals. The MOE in Ontario states that any facility that releases emissions to the atmosphere, discharges contaminants to ground or surface water, provides potable water supplies, or stores, transports or disposes of waste, must have a Certificate of Approval before it can operate lawfully. Fields include approval number, business name, address, approval date, approval type and status. This database will no longer be updated, as CofA's have been replaced by either Environmental Activity and Sector Registry (EASR) or Environmental Compliance Approval (ECA). Please refer to those individual databases for any information after Oct.31, 2011.

**Government Publication Date: 1985-Oct 30, 2011\***



**Commercial Fuel Oil Tanks:**

Provincial

CFOT

Since May 2002, Ontario developed a new act where it became mandatory for fuel oil tanks to be registered with Technical Standards & Safety Authority (TSSA). This data would include all commercial underground fuel oil tanks in Ontario with fields such as location, registration number, tank material, age of tank and tank size.

**Government Publication Date: Oct 31, 2016**

**Chemical Register:**

Private

CHEM

This database includes information from both a one time study conducted in 1992 and private source and is a listing of facilities that manufacture or distribute chemicals. The production of these chemical substances may involve one or more chemical reactions and/or chemical separation processes (i.e. fractionation, solvent extraction, crystallization, etc.).

**Government Publication Date: Oct 31, 2016**

**Inventory of Coal Gasification Plants and Coal Tar Sites:**

Provincial

COAL

This inventory includes both the "Inventory of Coal Gasification Plant Waste Sites in Ontario-April 1987" and the Inventory of Industrial Sites Producing or Using Coal Tar and Related Tars in Ontario-November 1988) collected by the MOE. It identifies industrial sites that produced and continue to produce or use coal tar and other related tars. Detailed information is available and includes: facility type, size, land use, information on adjoining properties, soil condition, site operators/occupants, site description, potential environmental impacts and historic maps available. This was a one-time inventory.\*

**Government Publication Date: Apr 1987 and Nov 1988\***

**Compliance and Convictions:**

Provincial

CONV

This database summarizes the fines and convictions handed down by the Ontario courts beginning in 1989. Companies and individuals named here have been found guilty of environmental offenses in Ontario courts of law.

**Government Publication Date: 1989-Jul 2016**

**Certificates of Property Use:**

Provincial

CPU

This is a subset taken from Ontario's Environmental Registry (EBR) database. It will include all CPU's on the registry such as (EPA s. 168.6) - Certificate of Property Use.

**Government Publication Date: 1994-Oct 2016**

**Drill Hole Database:**

Provincial

DRL

The Ontario Drill Hole Database contains information on more than 113,000 percussion, overburden, sonic and diamond drill holes from assessment files on record with the department of Mines and Minerals. Please note that limited data is available for southern Ontario, as it was the last area to be completed. The database was created when surveys submitted to the Ministry were converted in the Assessment File Research Image Database (AFRI) project. However, the degree of accuracy (coordinates) as to the exact location of drill holes is dependent upon the source document submitted to the MNDM. Levels of accuracy used to locate holes are: centering on the mining claim; a sketch of the mining claim; a 1:50,000 map; a detailed company map; or from submitted a "Report of Work".

**Government Publication Date: 1886-Jun 2014**

**Environmental Activity and Sector Registry:**

Provincial

EASR

On October 31, 2011, a smarter, faster environmental approvals system came into effect in Ontario. The EASR allows businesses to register certain activities with the ministry, rather than apply for an approval. The registry is available for common systems and processes, to which preset rules of operation can be applied. The EASR is currently available for: heating systems, standby power systems and automotive refinishing. Businesses whose activities aren't subject to the EASR may apply for an ECA (Environmental Compliance Approval), Please see our ECA database.

**Government Publication Date: Oct 31, 2016**

**Environmental Registry:**

Provincial

EBR

The Environmental Registry lists proposals, decisions and exceptions regarding policies, Acts, instruments, or regulations that could significantly affect the environment. Through the Registry, thirteen provincial ministries notify the public of upcoming proposals and invite their comments. For example, if a local business is requesting a permit, license, or certificate of approval to release substances into the air or water; these are notified on the registry. Data includes: Approval for discharge into the natural environment other than water (i.e. Air) - EPA s. 9, Approval for sewage works - OWRA s. 53(1), and EPA s. 27 - Approval for a waste disposal site. For information regarding Permit to Take Water (PTTW), Certificate of Property Use (CPU) and (ORD) Orders please refer to those individual databases.

**Government Publication Date: 1994-Oct 2016**

**Environmental Compliance Approval:**

Provincial

ECA

On October 31, 2011, a smarter, faster environmental approvals system came into effect in Ontario. In the past, a business had to apply for multiple approvals (known as certificates of approval) for individual processes and pieces of equipment. Today, a business either registers itself, or applies for a single approval, depending on the types of activities it conducts. Businesses whose activities aren't subject to the EASR may apply for an ECA. A single ECA addresses all of a business's emissions, discharges and wastes. Separate approvals for air, noise and waste are no longer required. This database will also include Renewable Energy Approvals. For certificates of approval prior to Nov 1st, 2011, please refer to the CA database. For all Waste Disposal Sites please refer to the WDS database.

**Government Publication Date: Oct 31, 2016**



**Environmental Effects Monitoring:**

Federal

EEM

The Environmental Effects Monitoring program assesses the effects of effluent from industrial or other sources on fish, fish habitat and human usage of fisheries resources. Since 1992, pulp and paper mills have been required to conduct EEM studies under the Pulp and Paper Effluent Regulations. This database provides information on the mill name, geographical location and sub-lethal toxicity data.

**Government Publication Date: 1992-2007\***

**ERIS Historical Searches:**

Private

EHS

ERIS has compiled a database of all environmental risk reports completed since March 1999. Available fields for this database include: site location, date of report, type of report, and search radius. As per all other databases, the ERIS database can be referenced on both the map and "Statistical Profile" page.

**Government Publication Date: 1999-Aug 2016**

**Environmental Issues Inventory System:**

Federal

EIS

The Environmental Issues Inventory System was developed through the implementation of the Environmental Issues and Remediation Plan. This plan was established to determine the location and severity of contaminated sites on inhabited First Nation reserves, and where necessary, to remediate those that posed a risk to health and safety; and to prevent future environmental problems. The EIS provides information on the reserve under investigation, inventory number, name of site, environmental issue, site action (Remediation, Site Assessment), and date investigation completed.

**Government Publication Date: 1992-2001\***

**Emergency Management Historical Event:**

Provincial

EMHE

The Emergency Management Historical Event data class will store the locations of historical occurrences of emergency events. Events captured will include those assigned to the Ministry of Natural Resources by Order-In-Council (OIC) under the Emergency Management and Civil Protection Act as well as events where MNR provided requested emergency response assistance. Many of these events will have involved community evacuations, significant structural loss, and/or involvement of MNR emergency response staff. These events fall into one of ten (10) type categories: Dam Failure; Drought / Low Water; Erosion; Flood; Forest Fire; Soil and Bedrock Instability; Petroleum Resource Center Event, EMO Requested Assistance, Continuity of Operations Event, Other Requested Assistance.

**Government Publication Date: May 31, 2014**

**List of TSSA Expired Facilities:**

Provincial

EXP

This is a list of all expired facilities that fall under the TSSA (TSSA Act & Safety Regulations), including the six regulations that exist under the Fuels Safety Division. It will include facilities such as private fuel outlets, bulk plants, fuel oil tanks, gasoline stations, marinas, propane filling stations, liquid fuel tanks, piping systems, etc. These tanks have been removed and automatically fall under the expired facilities inventory held by TSSA.

**Government Publication Date: Oct 31, 2016**

**Federal Convictions:**

Federal

FCON

Environment Canada maintains a database referred to as the "Environmental Registry" that details prosecutions under the Canadian Environmental Protection Act (CEPA) and the Fisheries Act (FA). Information is provided on the company name, location, charge date, offence and penalty.

**Government Publication Date: 1988-Jun 2007\***

**Contaminated Sites on Federal Land:**

Federal

FCS

The Federal Contaminated Sites Inventory includes information on known federal contaminated sites under the custodianship of departments, agencies and consolidated Crown corporations as well as those that are being or have been investigated to determine whether they have contamination arising from past use that could pose a risk to human health or the environment. The inventory also includes non-federal contaminated sites for which the Government of Canada has accepted some or all financial responsibility. It does not include sites where contamination has been caused by, and which are under the control of, enterprise Crown corporations, private individuals, firms or other levels of government.

**Government Publication Date: June 2000-Oct 2015**

**Fisheries & Oceans Fuel Tanks:**

Federal

FOFT

Fisheries & Oceans Canada maintains an inventory of aboveground & underground fuel storage tanks located on Fisheries & Oceans property or controlled by DFO. Our inventory provides information on the site name, location, tank owner, tank operator, facility type, storage tank location, tank contents & capacity, and date of tank installation.

**Government Publication Date: 1964-Sept 2003**

**Fuel Storage Tank:**

Provincial

FST

The Technical Standards & Safety Authority (TSSA), under the Technical Standards & Safety Act of 2000 maintains a database of registered private and retail fuel storage tanks in Ontario with fields such as location, tank status, license date, tank type, tank capacity, fuel type, installation year and facility type.

**Government Publication Date: Oct 31, 2016**

**Fuel Storage Tank - Historic:**

Provincial

FSTH

The Fuels Safety Branch of the Ontario Ministry of Consumer and Commercial Relations maintained a database of all registered private fuel storage tanks. Public records of private fuel storage tanks are only available since the registration became effective in September 1989. This information is now collected by the Technical Standards and Safety Authority.

**Government Publication Date: Pre-Jan 2010\***

**Ontario Regulation 347 Waste Generators Summary:**

Provincial

GEN

Regulation 347 of the Ontario EPA defines a waste generation site as any site, equipment and/or operation involved in the production, collection, handling and/or storage of regulated wastes. A generator of regulated waste is required to register the waste generation site and each waste produced, collected, handled, or stored at the site. This database contains the registration number, company name and address of registered generators including the types of hazardous wastes generated. It includes data on waste generating facilities such as: drycleaners, waste treatment and disposal facilities, machine shops, electric power distribution etc. This information is a summary of all years from 1986 including the most currently available data. Some records may contain, within the company name, the phrase "See & Use..." followed by a series of letters and numbers. This occurs when one company is amalgamated with or taken over by another registered company. The number listed as "See & Use", refers to the new ownership and the other identification number refers to the original ownership. This phrase serves as a link between the 2 companies until operations have been fully transferred.

**Government Publication Date: 1986-Sep 2016**

**Greenhouse Gas Emissions from Large Facilities:**

Federal

GHG

List of greenhouse gas emissions from large facilities made available by Environment Canada. Greenhouse gas emissions in kilotonnes of carbon dioxide equivalents (kt CO<sub>2</sub> eq).

**Government Publication Date: 2013 - Dec 2014**

**TSSA Historic Incidents:**

Provincial

HINC

This database will cover all incidences recorded by TSSA with their older system, before they moved to their new management system. TSSA's Fuels Safety Program administers the Technical Standards & Safety Act 2000, providing fuel-related safety services associated with the safe transportation, storage, handling and use of fuels such as gasoline, diesel, propane, natural gas and hydrogen. Under this Act, TSSA regulates fuel suppliers, storage facilities, transport trucks, pipelines, contractors and equipment or appliances that use fuels. The TSSA works to protect the public, the environment and property from fuel-related hazards such as spills, fires and explosions. This database will include spills and leaks from pipelines, diesel, fuel oil, gasoline, natural gas, propane and hydrogen recorded by the TSSA.

**Government Publication Date: 2006-June 2009\***

**Indian & Northern Affairs Fuel Tanks:**

Federal

IAFT

The Department of Indian & Northern Affairs Canada (INAC) maintains an inventory of aboveground & underground fuel storage tanks located on both federal and crown land. Our inventory provides information on the reserve name, location, facility type, site/facility name, tank type, material & ID number, tank contents & capacity, and date of tank installation.

**Government Publication Date: 1950-Aug 2003\***

**TSSA Incidents:**

Provincial

INC

TSSA's Fuels Safety Program administers the Technical Standards & Safety Act 2000, providing fuel-related safety services associated with the safe transportation, storage, handling and use of fuels such as gasoline, diesel, propane, natural gas and hydrogen. Under this Act, TSSA regulates fuel suppliers, storage facilities, transport trucks, pipelines, contractors and equipment or appliances that use fuels. Includes incidents from fuel-related hazards such as spills, fires and explosions. This database will include spills and leaks from diesel, fuel oil, gasoline, natural gas, propane and hydrogen recorded by the TSSA.

**Government Publication Date: Aug 31, 2016**

**Landfill Inventory Management Ontario:**

Provincial

LIMO

The Landfill Inventory Management Ontario (LIMO) database is updated every year, as the ministry compiles new and updated information. The inventory will include small and large landfills. Additionally, each year the ministry will request operators of the larger landfills complete a landfill data collection form that will be used to update LIMO and will include the following information from the previous operating year. This will include additional information such as estimated amount of total waste received, landfill capacity, estimated total remaining landfill capacity, fill rates, engineering designs, reporting and monitoring details, size of location, service area, approved waste types, leachate of site treatment, contaminant attenuation zone and more. The small landfills will include information such as site owner, site location and certificate of approval # and status.

**Government Publication Date: Dec 31, 2013**

**Canadian Mine Locations:**

Private

MINE

This information is collected from the Canadian & American Mines Handbook. The Mines database is a national database that provides over 290 listings on mines (listed as public companies) dealing primarily with precious metals and hard rocks. Listed are mines that are currently in operation, closed, suspended, or are still being developed (advanced projects). Their locations are provided as geographic coordinates (x, y and/or longitude, latitude). As of 2002, data pertaining to Canadian smelters and refineries has been appended to this database.

**Government Publication Date: 1998-2009\***

**Mineral Occurrences:**

Provincial

MNR

In the early 70's, the Ministry of Northern Development and Mines created an inventory of approximately 19,000 mineral occurrences in Ontario, in regard to metallic and industrial minerals, as well as some information on building stones and aggregate deposits. Please note that the "Horizontal Positional Accuracy" is approximately +/- 200 m. Many reference elements for each record were derived from field sketches using pace or chain/tape measurements against claim posts or topographic features in the area. The primary limiting factor for the level of positional accuracy is the scale of the source material. The testing of horizontal accuracy of the source materials was accomplished by comparing the plan metric (X and Y) coordinates of that point with the coordinates of the same point as defined from a source of higher accuracy.

**Government Publication Date: 1846-Feb 2016**

**National Analysis of Trends in Emergencies System (NATES):**

Federal

NATE

In 1974 Environment Canada established the National Analysis of Trends in Emergencies System (NATES) database, for the voluntary reporting of significant spill incidents. The data was to be used to assist in directing the work of the emergencies program. NATES ran from 1974 to 1994. Extensive information is available within this database including company names, place where the spill occurred, date of spill, cause, reason and source of spill, damage incurred, and amount, concentration, and volume of materials released.

**Government Publication Date: 1974-1994\***

**Non-Compliance Reports:**

Provincial

NCPL

The Ministry of the Environment provides information about non-compliant discharges of contaminants to air and water that exceed legal allowable limits, from regulated industrial and municipal facilities. A reported non-compliance failure may be in regard to a Control Order, Certificate of Approval, Sectoral Regulation or specific regulation/act.

**Government Publication Date: Dec 31, 2014**

**National Defense & Canadian Forces Fuel Tanks:**

Federal

NDFT

The Department of National Defense and the Canadian Forces maintains an inventory of all aboveground & underground fuel storage tanks located on DND lands. Our inventory provides information on the base name, location, tank type & capacity, tank contents, tank class, date of tank installation, date tank last used, and status of tank as of May 2001. This database will no longer be updated due to the new National Security protocols which have prohibited any release of this database.

**Government Publication Date: Up to May 2001\***

**National Defense & Canadian Forces Spills:**

Federal

NDSP

The Department of National Defense and the Canadian Forces maintains an inventory of spills to land and water. All spill sites have been classified under the "Transportation of Dangerous Goods Act - 1992". Our inventory provides information on the facility name, location, spill ID #, spill date, type of spill, as well as the quantity of substance spilled & recovered.

**Government Publication Date: Mar 1999-Aug 2010**

**National Defence & Canadian Forces Waste Disposal Sites:**

Federal

NDWD

The Department of National Defence and the Canadian Forces maintains an inventory of waste disposal sites located on DND lands. Where available, our inventory provides information on the base name, location, type of waste received, area of site, depth of site, year site opened/closed and status.

**Government Publication Date: 2001-Apr 2007\***

**National Energy Board Wells:**

Federal

NEBW

The NEBW database contains information on onshore & offshore oil and gas wells that are outside provincial jurisdiction(s) and are thereby regulated by the National Energy Board. Data is provided regarding the operator, well name, well ID No./UWI, status, classification, well depth, spud and release date.

**Government Publication Date: 1920-Feb 2003\***

**National Environmental Emergencies System (NEES):**

Federal

NEES

In 2000, the Emergencies program implemented NEES, a reporting system for spills of hazardous substances. For the most part, this system only captured data from the Atlantic Provinces, some from Quebec and Ontario and a portion from British Columbia. Data for Alberta, Saskatchewan, Manitoba and the Territories was not captured. However, NEES is also a repository for previous Environment Canada spill datasets. NEES is composed of the historic datasets ' or Trends ' which dates from approximately 1974 to present. NEES Trends is a compilation of historic databases, which were merged and includes data from NATES (National Analysis of Trends in Emergencies System), ARTS (Atlantic Regional Trends System), and NEES. In 2001, the Emergencies Program determined that variations in reporting regimes and requirements between federal and provincial agencies made national spill reporting and trend analysis difficult to achieve. As a consequence, the department has focused efforts on capturing data on spills of substances which fall under its legislative authority only (CEPA and FA). As such, the NEES database will be decommissioned in December 2004.

**Government Publication Date: 1974-2003\***

**National PCB Inventory:**

Federal

NPCB

Environment Canada's National PCB inventory includes information on in-use PCB containing equipment in Canada including federal, provincial and private facilities. Federal out-of-service PCB containing equipment and PCB waste owned by the federal government or by federally regulated industries such as airlines, railway companies, broadcasting companies, telephone and telecommunications companies, pipeline companies, etc. are also listed. Although it is not Environment Canada's mandate to collect data on non-federal PCB waste, the National PCB inventory includes some information on provincial and private PCB waste and storage sites. Some addresses provided may be Head Office addresses and are not necessarily the location of where the waste is being used or stored.

**Government Publication Date: 1988-2008\***

**National Pollutant Release Inventory:**

Federal

NPRI

Environment Canada has defined the National Pollutant Release Inventory ("NPRI") as a federal government initiative designed to collect comprehensive national data regarding releases to air, water, or land, and waste transfers for recycling for more than 300 listed substances.

**Government Publication Date: Dec 31, 2014**

**Oil and Gas Wells:**

Private

OGW

The Nickle's Energy Group (publisher of the Daily Oil Bulletin) collects information on drilling activity including operator and well statistics. The well information database includes name, location, class, status and depth. The main Nickle's database is updated on a daily basis, however, this database is updated on a monthly basis. More information is available at [www.nickles.com](http://www.nickles.com).

**Government Publication Date: 1988-Jun 2016**

**Ontario Oil and Gas Wells:**

Provincial

OOGW

In 1998, the MNR handed over to the Ontario Oil, Gas and Salt Resources Corporation, the responsibility of maintaining a database of oil and gas wells drilled in Ontario. The OGSR Library has over 20,000+ wells in their database. Information available for all wells in the ERIS database include well owner/operator, location, permit issue date, and well cap date, license No., status, depth and the primary target (rock unit) of the well being drilled. All geology/stratigraphy table information, plus all water table information is also provide for each well record.

**Government Publication Date: Oct 31, 2016**

**Inventory of PCB Storage Sites:**

Provincial

OPCB

The Ontario Ministry of Environment, Waste Management Branch, maintains an inventory of PCB storage sites within the province. Ontario Regulation 11/82 (Waste Management - PCB) and Regulation 347 (Generator Waste Management) under the Ontario EPA requires the registration of inactive PCB storage equipment and/or disposal sites of PCB waste with the Ontario Ministry of Environment. This database contains information on: 1) waste quantities; 2) major and minor sites storing liquid or solid waste; and 3) a waste storage inventory.

**Government Publication Date: 1987-Oct 2004; 2012-Dec 2013**

**Orders:**

Provincial

ORD

This is a subset taken from Ontario's Environmental Registry (EBR) database. It will include all Orders on the registry such as (EPA s. 17) - Order for remedial work, (EPA s. 18) - Order for preventative measures, (EPA s. 43) - Order for removal of waste and restoration of site, (EPA s. 44) - Order for conformity with Act for waste disposal sites, (EPA s. 136) - Order for performance of environmental measures.

**Government Publication Date: 1994-Oct 2016**

**Canadian Pulp and Paper:**

Private

PAP

This information is part of the Pulp and Paper Canada Directory. The Directory provides a comprehensive listing of the locations of pulp and paper mills and the products that they produce.

**Government Publication Date: 1999, 2002, 2004, 2005, 2009**

**Parks Canada Fuel Storage Tanks:**

Federal

PCFT

Canadian Heritage maintains an inventory of known fuel storage tanks operated by Parks Canada, in both National Parks and at National Historic Sites. The database details information on site name, location, tank install/removal date, capacity, fuel type, facility type, tank design and owner/operator.

**Government Publication Date: 1920-Jan 2005\***

**Pesticide Register:**

Provincial

PES

The Ontario Ministry of the Environment and Climate Change maintains a database of licensed operators and vendors of registered pesticides.

**Government Publication Date: Oct 31, 2016**

**TSSA Pipeline Incidents:**

Provincial

PINC

TSSA's Fuels Safety Program administers the Technical Standards & Safety Act 2000, providing fuel-related safety services associated with the safe transportation, storage, handling and use of fuels such as gasoline, diesel, propane, natural gas and hydrogen. Under this Act, TSSA regulates fuel suppliers, storage facilities, transport trucks, pipelines, contractors and equipment or appliances that use fuels. This database will include spills, strike and leaks from recorded by the TSSA.

**Government Publication Date: Aug 31, 2016**

**Private and Retail Fuel Storage Tanks:**

Provincial

PRT

The Fuels Safety Branch of the Ontario Ministry of Consumer and Commercial Relations maintained a database of all registered private fuel storage tanks and licensed retail fuel outlets. This database includes an inventory of locations that have gasoline, oil, waste oil, natural gas and/or propane storage tanks on their property. The MCCR no longer collects this information. This information is now collected by the Technical Standards and Safety Authority (TSSA).

**Government Publication Date: 1989-1996\***

**Permit to Take Water:**

Provincial

PTTW

This is a subset taken from Ontario's Environmental Registry (EBR) database. It will include all PTTW's on the registry such as OWRA s. 34 - Permit to take water.

**Government Publication Date: 1994-Oct 2016**

**Ontario Regulation 347 Waste Receivers Summary:**

Provincial

REC

Part V of the Ontario Environmental Protection Act ("EPA") regulates the disposal of regulated waste through an operating waste management system or a waste disposal site operated or used pursuant to the terms and conditions of a Certificate of Approval or a Provisional Certificate of Approval. Regulation 347 of the Ontario EPA defines a waste receiving site as any site or facility to which waste is transferred by a waste carrier. A receiver of regulated waste is required to register the waste receiving facility. This database represents registered receivers of regulated wastes, identified by registration number, company name and address, and includes receivers of waste such as: landfills, incinerators, transfer stations, PCB storage sites, sludge farms and water pollution control plants. This information is a summary of all years from 1986 including the most currently available data.

**Government Publication Date: 1986-2013**

**Record of Site Condition:**

Provincial

RSC

The Record of Site Condition (RSC) is part of the Ministry of the Environment's Brownfields Environmental Site Registry. Protection from environmental cleanup orders for property owners is contingent upon documentation known as a record of site condition (RSC) being filed in the Environmental Site Registry. In order to file an RSC, the property must have been properly assessed and shown to meet the soil, sediment and groundwater standards appropriate for the use (such as residential) proposed to take place on the property. The Record of Site Condition Regulation (O. Reg. 153/04) details requirements related to site assessment and clean up.

RSCs filed after July 1, 2011 will also be included as part of the new (O.Reg. 511/09).

**Government Publication Date: Oct 31, 2016**

**Retail Fuel Storage Tanks:**

Private

RST

This database includes an inventory of retail fuel outlet locations (including marinas) that have on their property gasoline, oil, waste oil, natural gas and / or propane storage tanks.

**Government Publication Date: Oct 31, 2016**

**Scott's Manufacturing Directory:**

Private

SCT

Scott's Directories is a data bank containing information on over 200,000 manufacturers across Canada. Even though Scott's listings are voluntary, it is the most comprehensive database of Canadian manufacturers available. Information concerning a company's address, plant size, and main products are included in this database.

**Government Publication Date: 1992-Mar 2011\***

**Ontario Spills:**

Provincial

SPL

This database identifies information such as location (approximate), type and quantity of contaminant, date of spill, environmental impact, cause, nature of impact, etc. Information from 1988-2002 was part of the ORIS (Occurrence Reporting Information System). The SAC (Spills Action Centre) handles all spills reported in Ontario. Regulations for spills in Ontario are part of the MOE's Environmental Protection Act, Part X.

**Government Publication Date: 1988-Jan 2016**

**Wastewater Discharger Registration Database:**

Provincial

SRDS

Information under this heading is combination of the following 2 programs. The Municipal/Industrial Strategy for Abatement (MISA) division of the Ontario Ministry of Environment maintained a database of all direct dischargers of toxic pollutants within nine sectors including: Electric Power Generation; Mining; Petroleum Refining; Organic Chemicals; Inorganic Chemicals; Pulp & Paper; Metal Casting; Iron & Steel; and Quarries. All sampling information is now collected and stored within the Sample Result Data Store (SRDS).

**Government Publication Date: 1990-2014**

**Anderson's Storage Tanks:**

Private

TANK

The information provided in this database was collected by examining various historical documents, which identified the location of former storage tanks, containing substances such as fuel, water, gas, oil, and other various types of miscellaneous products. Information is available in regard to business operating at tank site, tank location, permit year, permit & installation type, no. of tanks installed & configuration and tank capacity. Data contained within this database pertains only to the city of Toronto and is not warranted to be complete, exhaustive or authoritative. The information was collected for research purposes only.

**Government Publication Date: 1915-1953\***

**Transport Canada Fuel Storage Tanks:**

Federal

TCFT

List of fuel storage tanks currently or previously owned or operated by Transport Canada. This inventory also includes tanks on The Pickering Lands, which refers to 7,530 hectares (18,600 acres) of land in Pickering, Markham, and Uxbridge owned by the Government of Canada since 1972; properties on this land has been leased by the government since 1975, and falls under the Site Management Policy of Transport Canada, but is administered by Public Works and Government Services Canada. This inventory provides information on the site name, location, tank age, capacity and fuel type.

**Government Publication Date: 1970-Mar 2007**

**TSSA Variances for Abandonment of Underground Storage Tanks:**

Provincial

VAR

The TSSA, under the Liquid Fuels Handling Code and the Fuel Oil Code, all underground storage tanks must be removed within two years of disuse. If removal of a tank is not feasible, you may apply to seek a variance from this code requirement. This is a list of all variances granted for abandoned tanks.

**Government Publication Date: Oct 31, 2016**

**Waste Disposal Sites - MOE CA Inventory:**

Provincial

WDS

The Ontario Ministry of Environment, Waste Management Branch, maintains an inventory of known open (active or inactive) and closed disposal sites in the Province of Ontario. Active sites maintain a Certificate of Approval, are approved to receive and are receiving waste. Inactive sites maintain Certificate(s) of Approval but are not receiving waste. Closed sites are not receiving waste. The data contained within this database was compiled from the MOE's Certificate of Approval database. Locations of these sites may be cross-referenced to the Anderson database described under ERIS's Private Source Database section, by the CA number. All new Environmental Compliance Approvals handed out after Oct 31, 2011 for Waste Disposal Sites will still be found in this database.

**Government Publication Date: Oct 31, 2016**

**Waste Disposal Sites - MOE 1991 Historical Approval Inventory:**

Provincial

WDSH

In June 1991, the Ontario Ministry of Environment, Waste Management Branch, published the "June 1991 Waste Disposal Site Inventory", of all known active and closed waste disposal sites as of October 30st, 1990. For each "active" site as of October 31st 1990, information is provided on site location, site/CA number, waste type, site status and site classification. For each "closed" site as of October 31st 1990, information is provided on site location, site/CA number, closure date and site classification. Locations of these sites may be cross-referenced to the Anderson database described under ERIS's Private Source Database section, by the CA number.

**Government Publication Date: Up to Oct 1990\***

**Water Well Information System:**

Provincial

WWIS

This database describes locations and characteristics of water wells found within Ontario in accordance with Regulation 903. It includes such information as coordinates, construction date, well depth, primary and secondary use, pump rate, static water level, well status, etc. Also included are detailed stratigraphy information, approximate depth to bedrock and the approximate depth to the water table.

**Government Publication Date: Jun 30, 2016**



# Definitions

**Database Descriptions:** This section provides a detailed explanation for each database including: source, information available, time coverage, and acronyms used. They are listed in alphabetic order.

**Detail Report:** This is the section of the report which provides the most detail for each individual record. Records are summarized by location, starting with the project property followed by records in closest proximity.

**Distance:** The distance value is the distance between plotted points, not necessarily the distance between the sites' boundaries. All values are an approximation.

**Direction:** The direction value is the compass direction of the site in respect to the project property and/or center point of the report.

**Elevation:** The elevation value is taken from the location at which the records for the site address have been plotted. All values are an approximation. Source: Google Elevation API.

**Executive Summary:** This portion of the report is divided into 3 sections:

'Report Summary'- Displays a chart indicating how many records fall on the project property and, within the report search radii.

'Site Report Summary'-Project Property'- This section lists all the records which fall on the project property. For more details, see the 'Detail Report' section.

'Site Report Summary-Surrounding Properties'- This section summarizes all records on adjacent properties, listing them in order of proximity from the project property. For more details, see the 'Detail Report' section.

**Map Key:** The map key number is assigned according to closest proximity from the project property. Map Key numbers always start at #1. The project property will always have a map key of '1' if records are available. If there is a number in brackets beside the main number, this will indicate the number of records on that specific property. If there is no number in brackets, there is only one record for that property.

The symbol and colour used indicates 'elevation': the red inverted triangle will dictate 'ERIS Sites with Lower Elevation', the yellow triangle will dictate 'ERIS Sites with Higher Elevation' and the orange square will dictate 'ERIS Sites with Same Elevation.'

**Unplottables:** These are records that could not be mapped due to various reasons, including limited geographic information. These records may or may not be in your study area, and are included as reference.

**APPENDIX C**

**Correspondence with Regulatory  
Agencies**



Ministry of the Environment  
Freedom of Information and Protection of Privacy Office  
40 St. Clair Avenue West, 12<sup>th</sup> Floor  
Toronto, ON M4V 1M2  
Tel: 416-314-4075  
Fax: 416-314-4285



Use this form to request records that are in the Ministry's files on environmental concerns related to properties.  
Please refer to the guide on the completion and use of this form. Our fax no. is 416-314-4285.

Requester Data			For Ministry Use Only	
<b>Requester</b> <b>Brooklyn Espinola</b> <b>Watters Environmental Group Inc</b> <b>8800 Dufferin St., Ste 303</b> <b>Concord, ON L4K 0C5</b> <b>E bvespinola@wattersenvironmental.com</b>			FOI Request No.	Date Request Received
Tel: 416-361-2407 Fax: 416-361-2410			Fee Paid <input type="checkbox"/> CHQ <input checked="" type="checkbox"/> VISA/MC/AMEX <input type="checkbox"/> CASH/MONEY ORDER	
Your Project/ Reference No. 16-0148.02		Signature of Requester <i>BEspinola</i>	<input type="checkbox"/> CNR <input type="checkbox"/> ER <input type="checkbox"/> NOR <input type="checkbox"/> SWR <input type="checkbox"/> WCR <input type="checkbox"/> IEB <input type="checkbox"/> EAA <input type="checkbox"/> EMR <input type="checkbox"/> SCB <input type="checkbox"/> SDW	
<b>Request Parameters</b>				
Municipal Address/Lot, Concession, Geographic Township (Municipal address mandatory for cities, towns or regions)				
1 Rideau Street, Ottawa, Ontario				
Present Property Owner(s) and Date(s) of Ownership				
Capital Hotel Holdings Limited				
Previous Property Owner(s) and Date(s) of Ownership				
Present/Previous Tenant(s) (if applicable)				
<b>Search Parameters</b>			<b>Specify Year(s) Requested</b>	
Files older than 2 years may require \$60.00 retrieval cost. There is no guarantee that records responsive to your request will be located.				
Environmental concerns (General correspondence, occurrence reports, abatement)			All years	
Orders				
Spills				
Investigations/prosecutions ▶ Owner and tenant information must be provided				
Waste Generator number/classes				
<b>Certificates of Approval</b> ▶ Proponent information must be provided and Certificates of Approval number(s) (if known). 1985 and prior records are searched manually. Search fees in excess of \$300.00 may be incurred, depending on the types and years of records to be searched. If supporting documents are also required, mark SD box.				
			SD	Specify Year(s) Requested
Air - emissions				1985-present
Renewable Energy				
Water - mains, treatment, ground level, standpipes & elevated storage, pumping stations (local & booster)				
Sewage - sanitary, storm, treatment, stormwater, leachate & leachate treatment & sewage pump stations				
Waste water - industrial discharge				
Waste sites - disposal, landfill sites, transfer stations, processing sites, incinerator sites				
Waste systems	- haulers: sewage, non-hazardous & hazardous waste, mobile waste processing units, PCB destruction			

Ministry of the Environment  
and Climate Change

Freedom of Information and  
Protection of Privacy Office

12<sup>th</sup> Floor  
40 St. Clair Avenue West  
Toronto ON M4V 1M2  
Tel: (416) 314-4075  
Fax: (416) 314-4285

Ministère de l'Environnement et de  
l'Action en matière de changement  
climatique

Bureau de l'accès à l'information et  
de la protection de la vie privée

12<sup>e</sup> étage  
40, avenue St. Clair ouest  
Toronto ON M4V 1M2  
Tél. : (416) 314-4075  
Télec.: (416) 314-4285



December 5, 2016

RECEIVED DEC 07 2016

Brooklyn Espinola  
Watters Environmental Group Inc.  
8800 Dufferin Street, Ste. 303  
Concord, ON L4K 0C5

Dear Brooklyn Espinola:

RE: ***Freedom of Information and Protection of Privacy Act Request***  
**Our File # A-2016-07531, Your Reference 16-0148.02**

The Ministry is in receipt of your request made pursuant to the *Freedom of Information and Protection of Privacy Act* and has received your payment in the amount of \$5.00 (non-refundable application fee), along with your \$30.00 deposit.

**The search is being conducted on the following: 1 Rideau Street, Ottawa. If there is any discrepancy please contact us immediately.**

You may expect a reply or additional communication as your request is processed. For your information, the Ministry charges for search, copying and preparation time.

If you have any questions regarding this matter, please contact Kaitlynne Low at [kaitlynne.low@ontario.ca](mailto:kaitlynne.low@ontario.ca).

Yours truly,

  
for Christopher Mastropietro  
FOI Manager (A)

## Brooklyn Espinola

---

**From:** Public Information Services <publicinformationsservices@tssa.org>  
**Sent:** December-05-16 11:15 AM  
**To:** Brooklyn Espinola  
**Subject:** RE: 16-0148.02 - 1 Rideau Street, Ottawa, Ontario

Hi Brooklyn,

Thank you for your inquiry.

I have searched the below noted address (addresses) and I have located the following record:

1 Rideau St, Ottawa has record of an active full-serve gas station and 2 active fuel tanks.

For a more detailed report including underground fuel storage tank details and copies of all inspection reports, please submit your request in writing to Public Information Services via e-mail ([publicinformationsservices@tssa.org](mailto:publicinformationsservices@tssa.org)) or through mail along with a fee of \$56.50 (including HST) per location. The fee is payable with credit card (Visa or MasterCard) or with a cheque made payable to TSSA.

Although TSSA believes the information provided pursuant to your request is accurate, please note that TSSA does not warrant this information in any way whatsoever.

Thanks!



**Suman Guram | Coordinator**

Records  
345 Carlingview Drive  
Toronto, Ontario M9W 6N9  
Tel: +1-416-734-6203 | Fax: +1-416-231-6183 | E-Mail: [sguram@tssa.org](mailto:sguram@tssa.org)  
[www.tssa.org](http://www.tssa.org)



---

**From:** Brooklyn Espinola [mailto:[bvespinola@wattersenvironmental.com](mailto:bvespinola@wattersenvironmental.com)]  
**Sent:** Monday, December 05, 2016 10:23 AM  
**To:** Public Information Services <publicinformationsservices@tssa.org>  
**Subject:** 16-0148.02 - 1 Rideau Street, Ottawa, Ontario

Hello,

Can you please check your records for information regarding any historical or current ASTs or USTs or inspections conducted at 1 Rideau Street, Ottawa, Ontario?

Thank you,

Brooklyn Espinola

Director of First Impressions

**Watters Environmental Group Inc.**

8800 Dufferin Street, Suite 303  
Concord, Ontario  
L4K 0C5

Tel: (416) 361-2407 ext. 200

Fax: (416) 361-2410

<http://www.wattersenvironmental.com>

IMPORTANT NOTICE: This message is intended for the use of the individual or entity to which it is addressed, and may contain information that is privileged, confidential and exempt from disclosure under applicable law. If the reader of this message is not the intended recipient, you are hereby notified that any dissemination, distribution or copying of this communication is strictly prohibited. If you have received this communication in error, please notify the sender immediately by e-mail and delete the message. Thank you.

Please consider the environment before printing

This electronic message and any attached documents are intended only for the named recipients. This communication from the Technical Standards and Safety Authority may contain information that is privileged, confidential or otherwise protected from disclosure and it must not be disclosed, copied, forwarded or distributed without authorization. If you have received this message in error, please notify the sender immediately and delete the original message.

## Brooklyn Espinola

---

**From:** Prem Lal <plal@tssa.org> on behalf of Public Information Services  
<publicinformationservices@tssa.org>  
**Sent:** December-12-16 2:08 PM  
**To:** Brooklyn Espinola  
**Subject:** RE: 16-0148.02 - 1 Rideau Street, Ottawa, Ontario

Hi Brooklyn:

Thank you for your e-mails. Brooklyn I owe you a huge apology. You were misinformed about there being 2 active fuel tanks at the subject location. We have no record of any fuel tanks at this site. I take it you do not want to pay for a no record letter, so I will treat your request as cancelled.

I sincerely apologies for the inconvenience caused.

Thank you Brooklyn and you have a wonderful day.

Prem



**Prem Lal | Public Information Coordinator**

Facilities and Business Services  
345 Carlingview Drive  
Toronto, Ontario M9W 6N9  
Tel: +1-416-734-3570 | Fax: +1-416-734-3568 | E-Mail: [plal@tssa.org](mailto:plal@tssa.org)  
[www.tssa.org](http://www.tssa.org)



---

**From:** Brooklyn Espinola [mailto:[bvespinola@wattersenvironmental.com](mailto:bvespinola@wattersenvironmental.com)]  
**Sent:** Monday, December 12, 2016 10:43 AM  
**To:** Public Information Services <publicinformationservices@tssa.org>  
**Subject:** FW: 16-0148.02 - 1 Rideau Street, Ottawa, Ontario

Please see below.

Thank you,

**Brooklyn Espinola**  
Director of First Impressions

**Watters Environmental Group Inc.**

Tel: (416) 361-2407 ext. 200  
Fax: (416) 361-2410

---

**From:** Brooklyn Espinola  
**Sent:** December-09-16 2:32 PM

## **APPENDIX D**

### **Qualifications of Watters Environmental and Key Personnel Involved with this Phase I ESA**

## **QUALIFICATIONS OF WATTERS ENVIRONMENTAL AND KEY PERSONNEL INVOLVED WITH THIS PHASE ONE ESA**

### **D-1 WATTERS ENVIRONMENTAL**

Watters Environmental Group Inc. (Watters Environmental) offers a strategic business-focused approach in assisting our clients to proactively manage environmental issues, and to find practical solutions when environmental issues arise.

We are an employee-owned environmental consulting company that prides itself on uncompromising dedication to service quality and client satisfaction. We understand our client's needs for timeliness of response, and innovative, technically-sound solutions to their problems.

Watters Environmental brings together a team of experts in the related technical disciplines of environmental due diligence, environmental Site assessment, environmental management systems, and environmental permitting. In addition, the team offers specialty-consulting services including technical peer review, litigation support, environmental risk assessment, and forensic environmental investigations.

Our team consists of recognized leaders in their disciplines, with real-world industry experience that allows Watters Environmental to provide cost-effective solutions to our clients. Our executive team has built lasting relationships with loyal, repeat clients who have come to rely upon us for our spirit of working closely with them to resolve their issues as if they were our own. Senior staff members are some of the most experienced individuals in the industry, most with 15 to 20 years of environmental consulting experience. Our employees are highly motivated and pride themselves in being innovative and client focused.

Major corporations, law firms, lending institutions, investors and municipalities routinely call upon us to assist them with complex real estate transactions, or to help manage complicated environmental issues.

**D-2      BASIL WONG, M.ENG., P.ENG., QPESA – SENIOR CONSULTANT**

Basil is a Senior Consultant with Watters Environmental Group Inc. He has 24 years of environmental consulting experience in Phase I and II ESAs, asbestos surveys, designated substances surveys, asbestos abatement, mould assessments, mould abatement, soil and groundwater remediation, human health and ecological risk assessments and environmental compliance audits. Basil has conducted or managed hundreds of these projects in various land uses, such as hotels, commercial buildings, large industrial properties, residential dwellings, federally-owned properties and First Nation reserves.

**D-3      NICK PHILIP, B.E.S. – ENVIRONMENTAL SITE ASSESSOR**

Nick is an Environmental Site Assessor with Watters Environmental Group Inc. and holds a Bachelor of Environmental Studies (Honours) from the University of Waterloo. Nick has over three years of consulting experience in areas of Phase I and II ESAs and provides technical support on environmental assessments for a variety of properties, including industrial and commercial land-use.