

NOTE:
FOR ADDITIONAL NOTES AND DIMENSIONS SEE DETAIL A
CAST-IN-PLACE CONCRETE CURB - CURB AND GUTTER SIMILAR

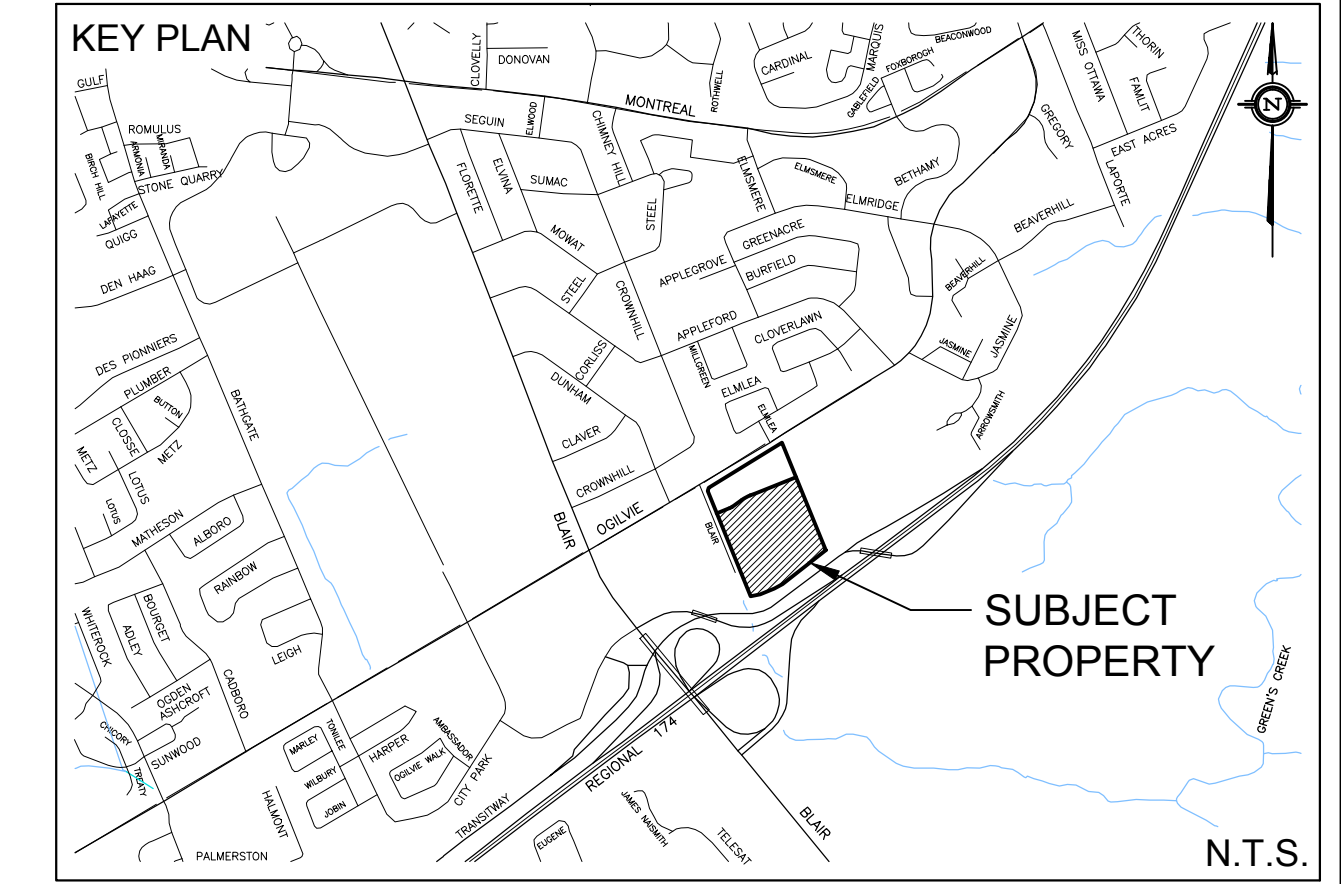
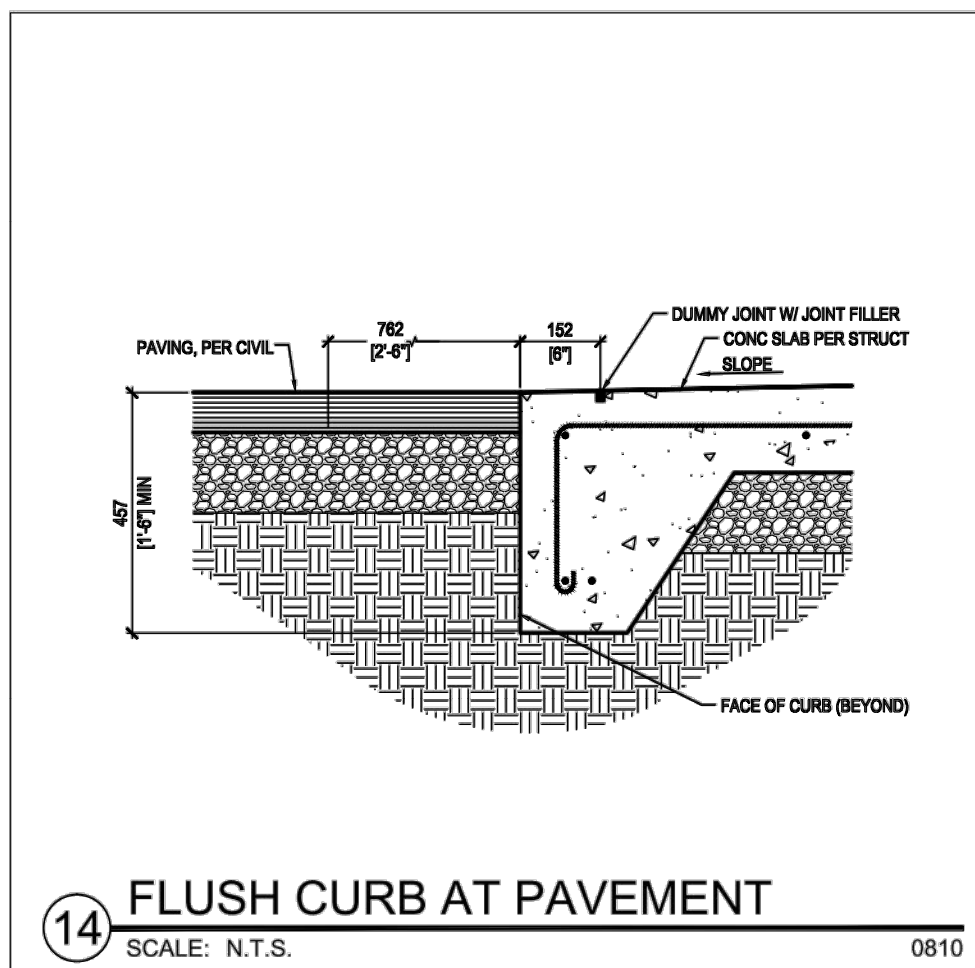

LEGEND

NOT FOR CONSTRUCTION

TOPOGRAPHIC INFORMATION
TOPOGRAPHIC INFORMATION PROVIDED BY STANTEC GEOMATICS LTD.
PROJ. NO. 161613044-111
DATED MARCH 5, 2014

SITE PLAN INFORMATION
SITE PLAN PROVIDED BY PETROFF PARTNERSHIP ARCHITECTS
PROJ. NO. 13151
DATED MAY 11, 2016

GEOTECHNICAL STUDY
GEOTECHNICAL RECOMMENDATIONS PROVIDED BY INSPEC-SOL ENGINEERING SOLUTIONS
PROJ. NO. 1021399-A1
DATED JUNE 30, 2015

SITE SERVICING AND STORMWATER MANAGEMENT STUDY
SERVICING AND STORMWATER MANAGEMENT RECOMMENDATIONS PROVIDED BY DSEL
PROJ. NO. 13-694
DATED MAY 2016

BENCH MARK
TOP OF SPINDLE OF FIRE HYDRANT LOCATED AT INTERSECTION OF OGILVIE ROAD AND BLAIR PLACE
ELEV=78.03

No.	BY	YY.MM.DD	DESCRIPTION
4	B.N.C.	16.05.16	ISSUED FOR MUNICIPAL REVIEW
3	B.N.C.	16.03.19	ISSUED FOR COORDINATION
2	B.N.C.	16.03.02	ISSUED FOR COORDINATION
1	B.N.C.	15.10.20	ISSUED FOR CLIENT REVIEW

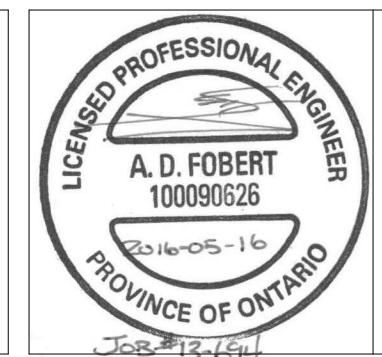

PROJECT No. 13-694

DETAIL SHEET
2012 OGILVIE ROAD - PHASE 2 © DSEL



359 Kent Street, Suite 400
Ottawa, Ontario, K2P 0R6
Tel. (613) 565-5864

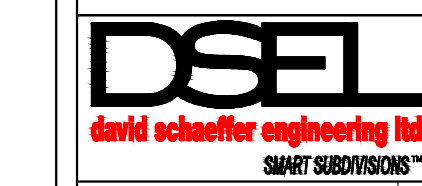

120 Iler Road Unit 203
Stittsville, Ontario, K2S 1E9
Tel. (613) 836-0856
Fax. (613) 836-7183
www.DSEL.ca

DRAWN BY: B.N.C. CHECKED BY: A.D.F. DRAWING NO. SHEET NO.
DESIGNED BY: S.L.M. CHECKED BY: A.D.F.
SCALE: 1:750 DATE: MAY 2016 DS-1 6 of 6