

- ### GENERAL NOTES
- For landscaping, refer to landscape drawings.
 - For proposed grading, refer to landscape drawings.
 - All perimeter existing information indicated taken from survey.
 - All work to be done in conformance with the 2012 Ontario Building Code, [O.B.C., as amended].
 - Land to be conveyed to the city free and clear of all encumbrances at a nominal cost for lane widening purposes at no expense to the city.

LIST OF DRAWINGS

A101	SITE PLAN & STATISTICS	1:200
A201	UNDERGROUND PLANS	1:150
A301	GROUND FLOOR PLAN	1:100
A302	2ND - 7TH FLOORS PLANS	1:150
A401	ELEVATIONS - PROPOSED	1:150
A402	ELEVATIONS - AS OF RIGHT	1:150
A501	SECTIONS - PROPOSED	1:150
A502	SECTIONS - AS OF RIGHT	1:150

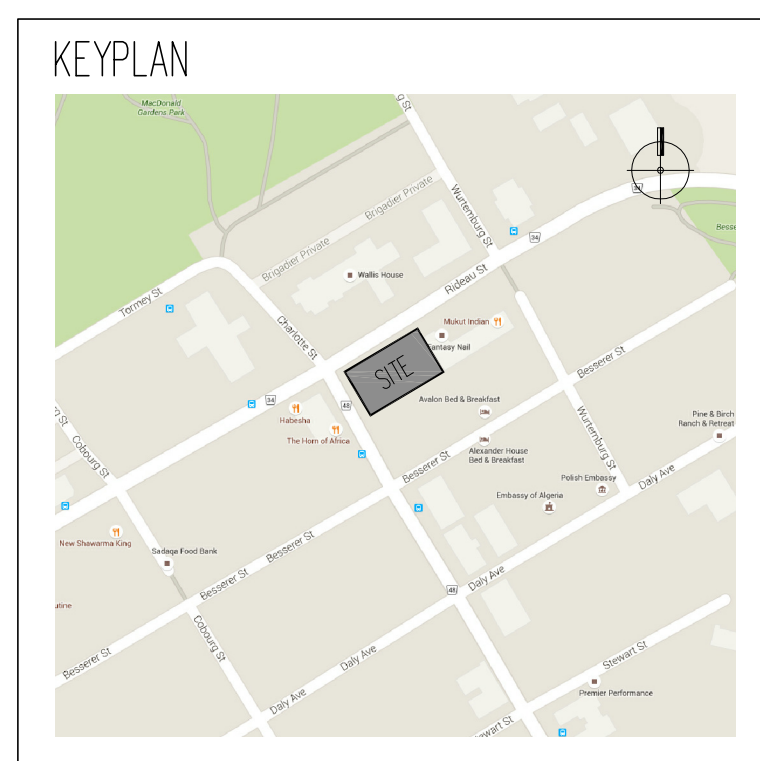

SURVEY INFORMATION

PLAN OF SURVEY OF
LOTS 49, 50 AND THE WEST HALF OF
LOT 51 (South Rideau Street)
REGISTERED PLAN 6
CITY OF OTTAWA

ANNIS, O'SULLIVAN, VOLLEBECK LTD.
ONTARIO LAND SURVEYOR
SUITE 500
14 CONCOURSE GATE
NEPEAN, ONTARIO
K2E 7S6
TEL (613) 727-0850
FAX (613) 727-1079

This drawing, as an instrument of service, is provided by and is the property of Graziani + Corazza Architects Inc. The contractor must verify and accept responsibility for all dimensions and conditions on site and must notify Graziani + Corazza Architects Inc. of any variations from the supplied information. Graziani + Corazza Architects Inc. is not responsible for the accuracy of survey, structural, mechanical, electrical, etc., engineering information shown on this drawing. Construction must conform to all applicable codes and requirements of the authorities having jurisdiction. Unless otherwise noted, no investigation has been undertaken or reported on by this office in regard to the environmental condition of this site.

This drawing is not to be used for construction purposes until countersigned by the Architect.

This drawing is not to be scaled. All architectural symbols indicated on this drawing are graphic representations only.

- | | | | |
|-----|-------------|----------------|------|
| 01. | APR.25.2016 | ISSUED FOR SPA | E.C. |
| 02. | SEP.20.2016 | ISSUED FOR CoA | E.C. |

RIDEAU STREET

CHARLOTTE STREET

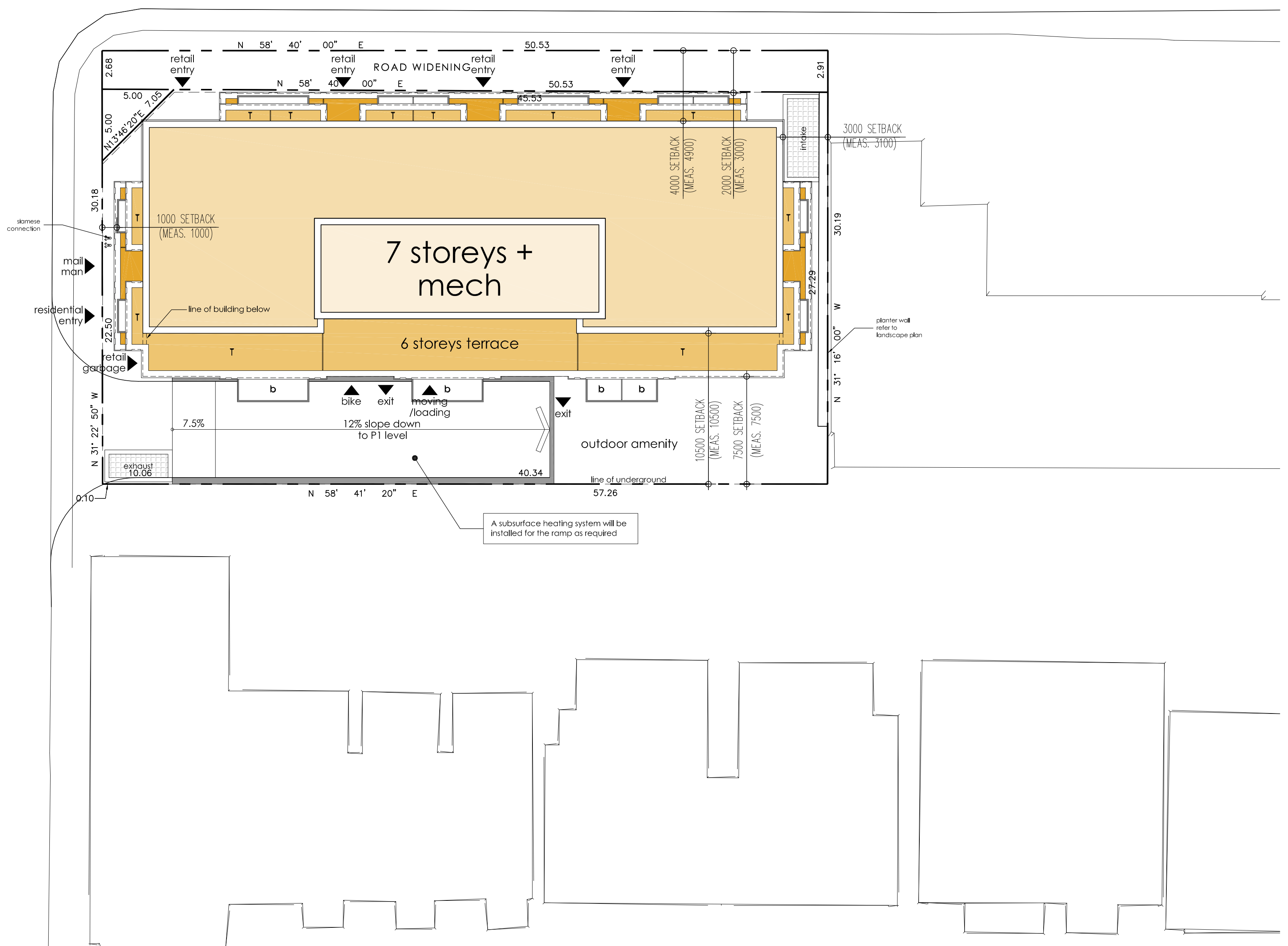

STATISTICAL INFORMATION

	REQUIRED	PROVIDED
1. SITE AREA		± 1,525 m ² ± 16,413 ft ² ± 0.38 ha ± 0.15 ac
2. G.F.A.		GROUND ± 420 m ² ± 4,520 ft ² 2ND - 3RD ± 1,388 m ² ± 14,942 ft ² 4TH ± 672 m ² ± 7,233 ft ² 5TH - 6TH ± 1,344 m ² ± 14,467 ft ² 7TH ± 523 m ² ± 5,627 ft ² TOTAL G.F.A. ± 4,347 m² ± 46,789 ft²
3. F.S.I.	MAXIMUM F.S.I. = 3	2.85
4. BUILDING HEIGHT	MAXIMUM PERMITTED HEIGHT 22 m AND NO GREATER THAN 7 STOREYS	7 STOREYS 24.5 m + 4 m MECH. (FROM GROUND FLOOR TO TOP OF ROOF SLAB)
5. UNIT COUNT		GROUND = 0 u 2ND - 3RD (13 u/Flr x 2 flrs) = 26 u 4TH = 13 u 5TH - 6TH (13 u/Flr x 2 flrs) = 26 u 7TH = 7 u TOTAL UNITS 72 u
6. UNIT BREAKDOWN		1B = 38 u (53%) 1B+0 = 28 u (39%) 2B = 4 u (5%) 2B+0 = 2 u (3%) TOTAL UNITS 72 u
7. AMENITY	AS PER URBAN EXCEPTION 1697: A MINIMUM OF 16.5 m ² TOTAL AMENITY AREA MUST BE PROVIDED FOR EACH DWELLING UNIT, OF WHICH HALF MUST BE PROVIDED AS UNCOVERED OUTDOOR AMENITY AREA. i) INDOOR 9.25 x 72 = 666 m ² ii) OUTDOOR 9.25 x 72 = 666 m ²	INDOOR ± 217 m ² OUTDOOR ± 143 m ² GROUND ± 208 m ² 4TH ± 117 m ² 5TH-6TH ± 158 m ² 7TH ± 164 m ² SUBTOTAL ± 790 m ² TOTAL REQUIRED ± 1,332 m² TOTAL PROVIDED ± 1,007 m²
8. PARKING	i) RESIDENTS 0.5 SPACES/UNIT = 0.5 x 72 u = 36 SPACES ii) VISITORS NONE FOR FIRST 12 UNITS AND 0.2 SPACES/UNIT FOR NEXT 300 UNITS = 0.2 x 60 u = 12 SPACES iii) RETAIL 2.5 SPACES/100 m ² = 2.5/100 x 339 m ² = 8.475 = 9 SPACES	P2 = 31 sp P1 = 4 sp 35 SPACES P1 = 12 sp 12 SPACES P1 = 9 sp 9 SPACES TOTAL REQUIRED 57 SPACES TOTAL PROVIDED 56 SPACES
9. BIKE STORAGE	i) RESIDENTS 0.5 SPACES/UNIT = 0.5 x 72 u = 36 SPACES ii) RETAIL 1 SPACES/250 m ² = 1/250 x 339 m ² = 1.356 = 1 SPACES	GROUND = 36 sp 36 SPACES GROUND = 1 sp 1 SPACES TOTAL REQUIRED 37 SPACES TOTAL PROVIDED 37 SPACES
10. SETBACKS	i) NORTH FRONT YARD 2 m MINIMUM ABOVE 6 STOREYS ii) EAST INTERIOR SIDE YARD 3 m MINIMUM ABOVE 6 STOREYS WHERE THE MAX. BUILDING HEIGHT IS MORE THAN 16 m iii) SOUTH REAR YARD 7.5 m MINIMUM 10.5 m MINIMUM ABOVE 6 STOREYS WHERE THE MAX. BUILDING HEIGHT IS MORE THAN 16 m iv) WEST CORNER SIDE YARD 1 m MINIMUM	2 m BELOW 4 STOREYS 4 m ABOVE 4 STOREYS 3 m 7.5 m BELOW 6 STOREYS 10.5 m ABOVE 6 STOREYS 1 m

issued for revisions

GRAZIANI + CORAZZA ARCHITECTS INC.

1120 Shearson Drive, Suite 100, Mississauga, Ontario L4W 1C3
Phone: 905.795.2601 Fax: 905.795.2844 www.gc-architects.com

PROPOSED MIXED USE DEVELOPMENT
594 Rideau

OTTAWA ONTARIO

Project Architect: **E. Corazza**
Assistant Designer: **L. Wong**
Drawn By: **L. Wong**
Checked By: **D. Biase**
Plot Date: **Dec 22, 2016**
Job #: **1313.152**

SITE PLAN & STATISTICS

1:200 **A101**

TITLEBLOCK SIZE: 610 x 950

This drawing, as an instrument of service, is provided by and is the property of Graziani + Corazza Architects Inc. The contractor must verify and accept responsibility for all dimensions and conditions on site and must notify Graziani + Corazza Architects Inc. of any variations from the supplied information. Graziani + Corazza Architects Inc. is not responsible for the accuracy of surveys, structural, mechanical, electrical, etc., engineering information shown on this drawing. Refer to the appropriate engineering drawings before proceeding with the work. Construction must conform to all applicable codes and requirements of the authorities having jurisdiction. Unless otherwise noted, no investigation has been undertaken or reported on by this office in regard to the environmental condition of this site. This drawing is not to be used for construction purposes until countersigned by the Architect.

This drawing is not to be scaled. All architectural symbols indicated on this drawing are graphic representations only.

- 01. APR.25.2016 ISSUED FOR SPA E.C.
- 02. SEP.20.2016 ISSUED FOR CoA E.C.

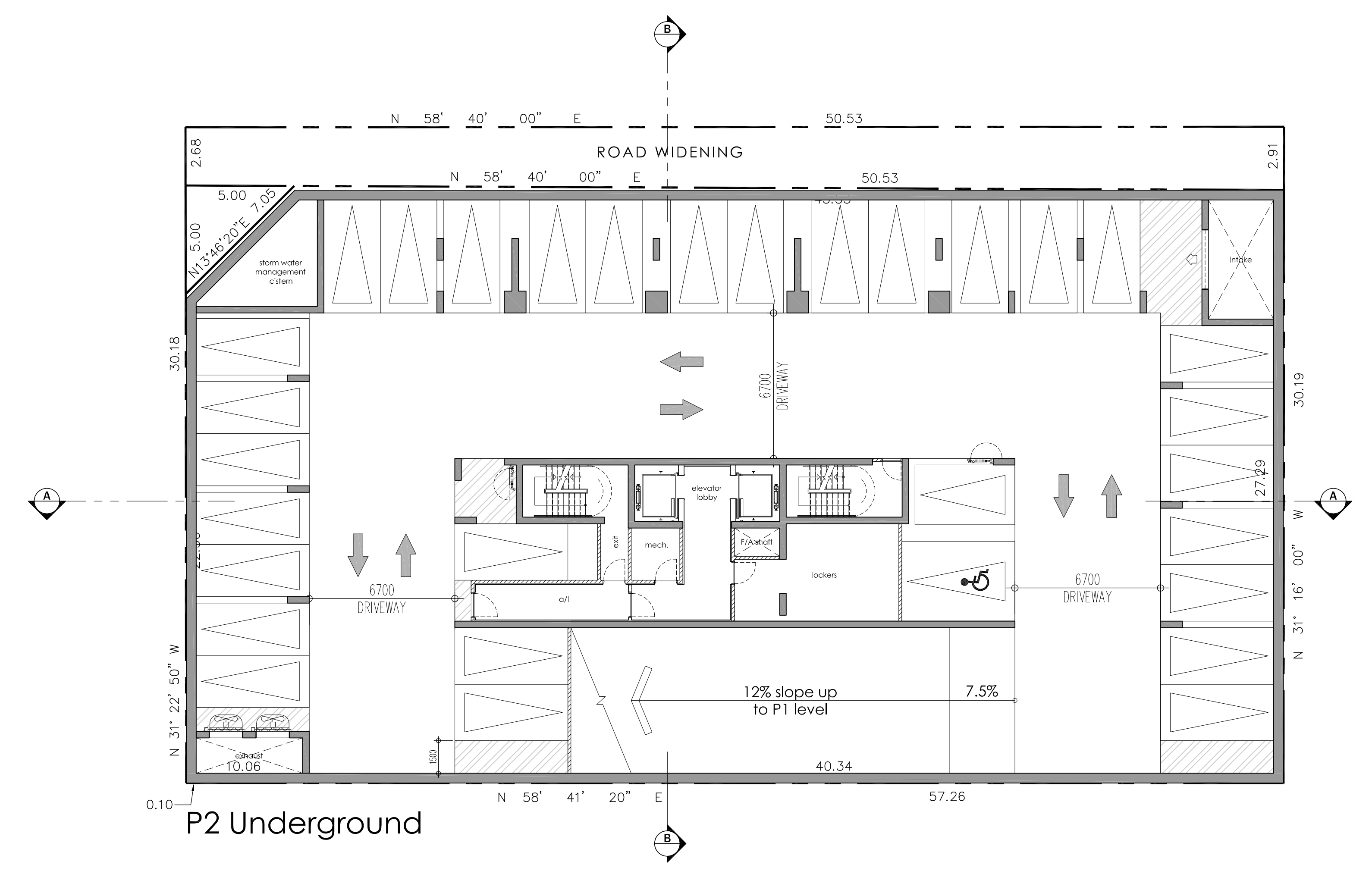

P2 Underground

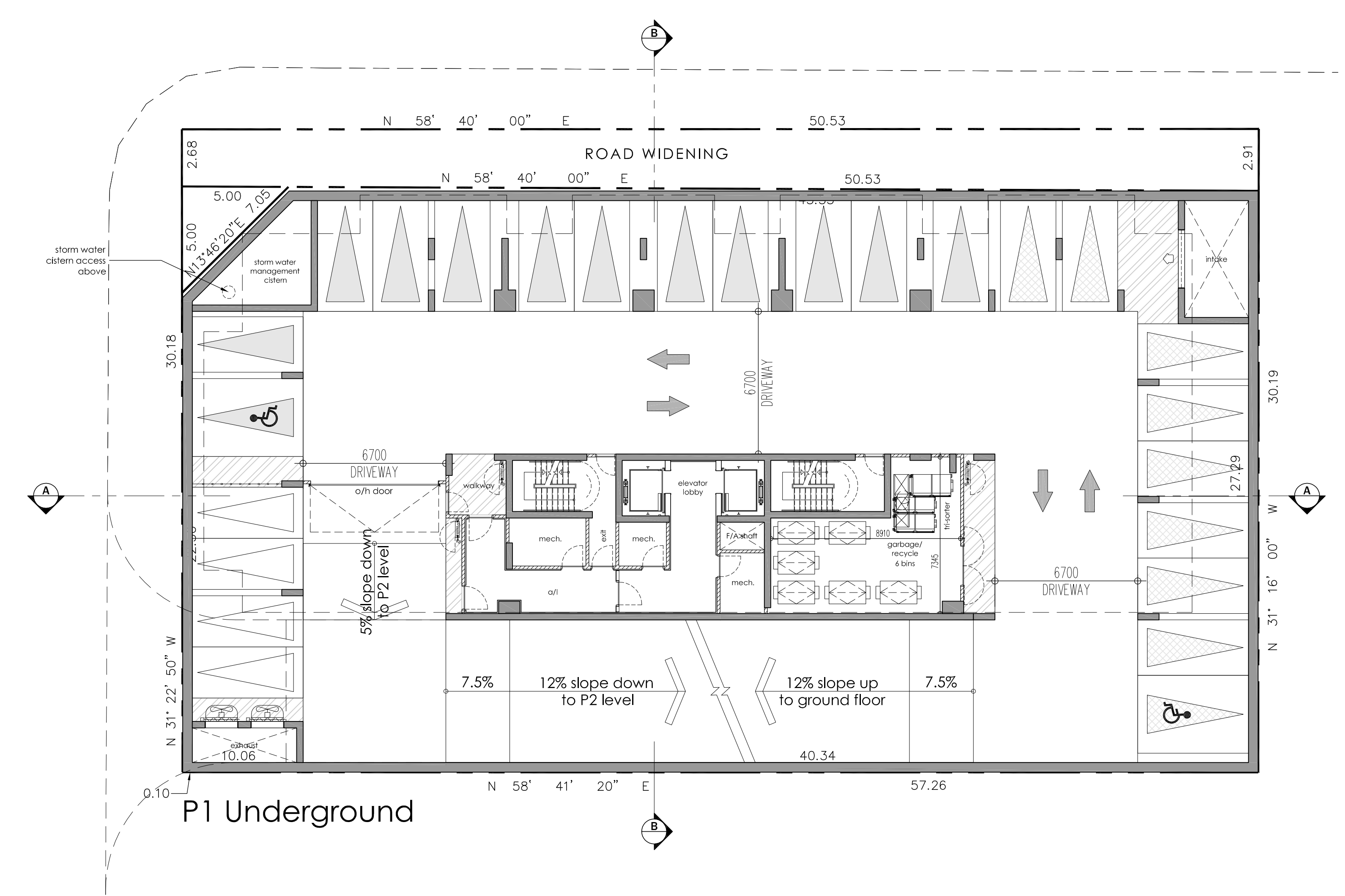

P1 Underground

issued for revisions



GRAZIANI + CORAZZA
 ARCHITECTS INC.

1320 Shearon Drive, Suite 100, Mississauga, Ontario L4W 1C3
 Phone: 905.795.2601 Fax: 905.795.2844 www.gc-architects.com

PROPOSED MIXED USE DEVELOPMENT
594 Rideau

OTTAWA  ONTARIO
 Project Architect: E. Corazza
 Assistant Designer: L. Wong
 Drawn By: L. Wong
 Checked By: D. Biase
 Plot Date: Dec 22, 2016
 Job #: 1313.152

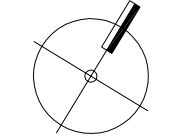
UNDERGROUND PLANS

 1:150 **A201**

TITLEBLOCK SIZE: 610 x 950

This drawing, as an instrument of service, is provided by and is the property of Graziani + Corazza Architects Inc. The contractor must verify and accept responsibility for all dimensions and conditions on site and must notify Graziani + Corazza Architects Inc. of any variations from the supplied information. Graziani + Corazza Architects Inc. is not responsible for the accuracy of surveys, structural, mechanical, electrical, etc., engineering information shown on this drawing. Refer to the appropriate engineering drawings before proceeding with the work. Construction must conform to all applicable codes and requirements of the authorities having jurisdiction. Unless otherwise noted, no investigation has been undertaken or reported on by this office in regard to the environmental condition of this site. This drawing is not to be used for construction purposes until countersigned by the Architect.

This drawing is not to be scaled. All architectural symbols indicated on this drawing are graphic representations only.

- 01. APR.25.2016 ISSUED FOR SPA E.C.
- 02. SEP.20.2016 ISSUED FOR CoA E.C.

RIDEAU STREET

CHARLOTTE STREET

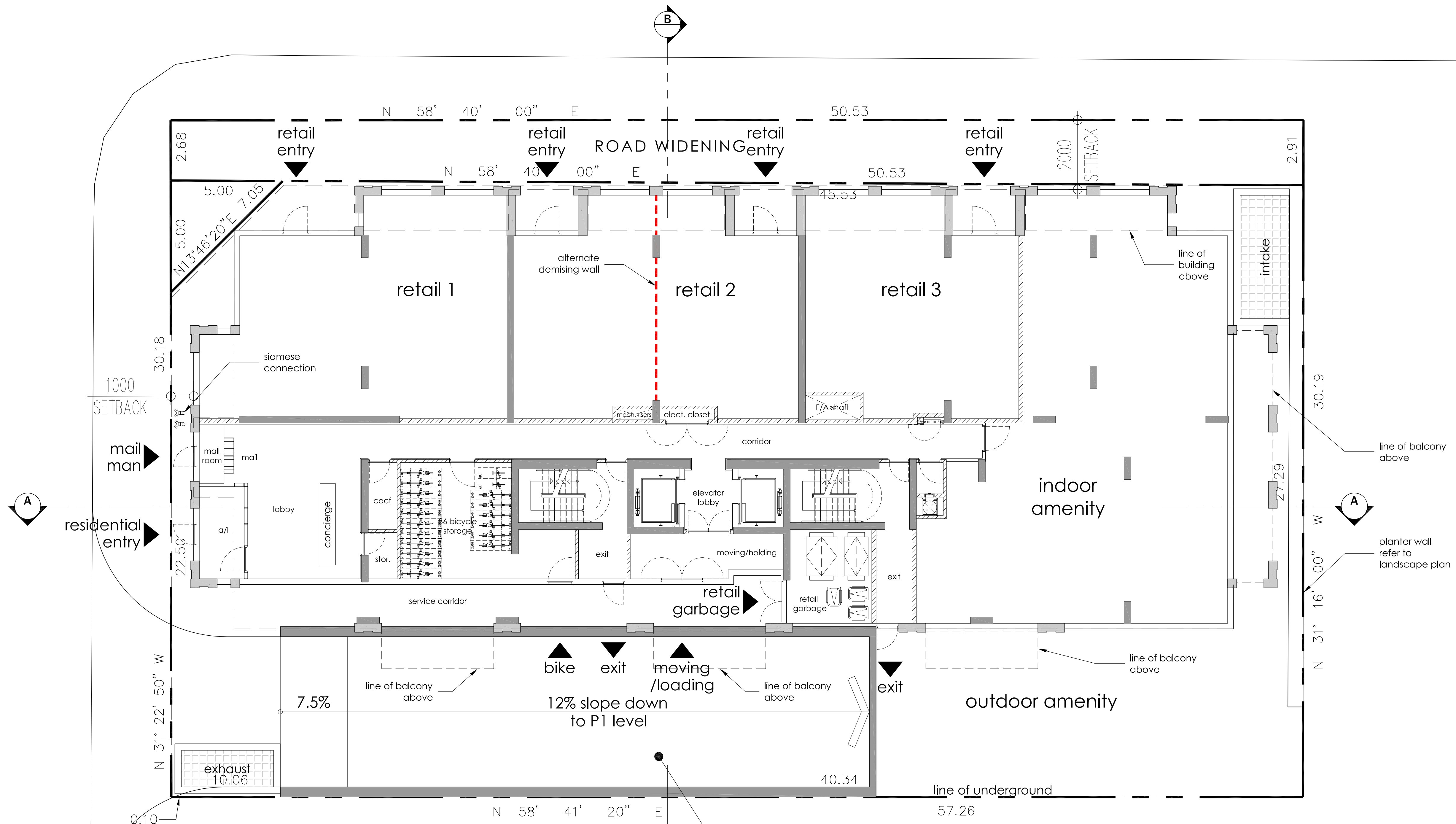

Ground Floor

G.F.A. = 420 m2 (4,520 ft2)
 Retail = 340 m2 (3,667 ft2)
 Indoor Amenity = 217 m2 (2,336 ft2)

A subsurface heating system will be installed for the ramp as required

issued for revisions

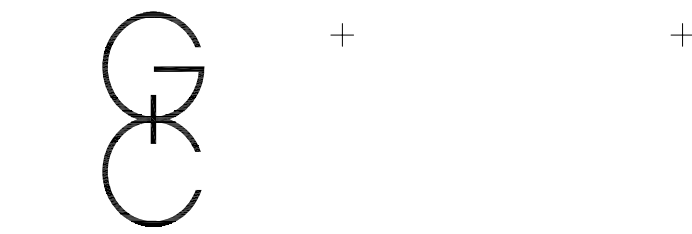

GRAZIANI + CORAZZA
 ARCHITECTS INC.

1320 Shearson Drive, Suite 100, Mississauga, Ontario L4W 1C3
 Phone: 905.795.2601 Fax: 905.795.2844 www.gc-architects.com

PROPOSED MIXED USE DEVELOPMENT
 594 Rideau

OTTAWA ONTARIO

Project Architect: E. Corazza
 Assistant Designer: L. Wong
 Drawn By: L. Wong
 Checked By: D. Biase
 Plot Date: Dec 22, 2016
 Job #: 1313.152

GROUND FLOOR PLAN

1:100 A301

TITLEBLOCK SIZE: 610 x 950

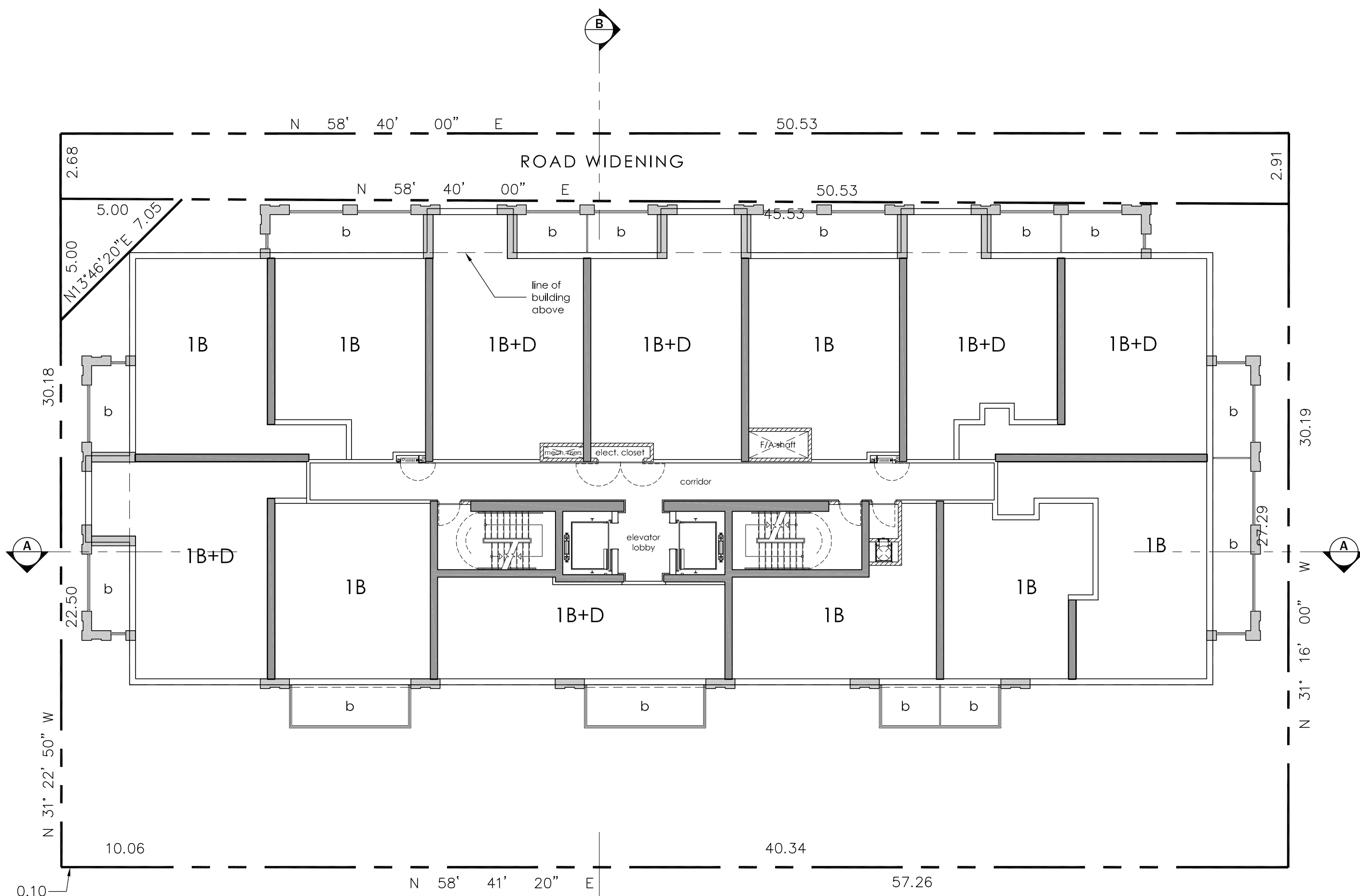

2nd - 3rd Floors

G.F.A. = 694.11 m² / flr x 2 flrs = 1,388 m² (14,942 ft²)
 13 units / flr x 2 flrs = 26 units

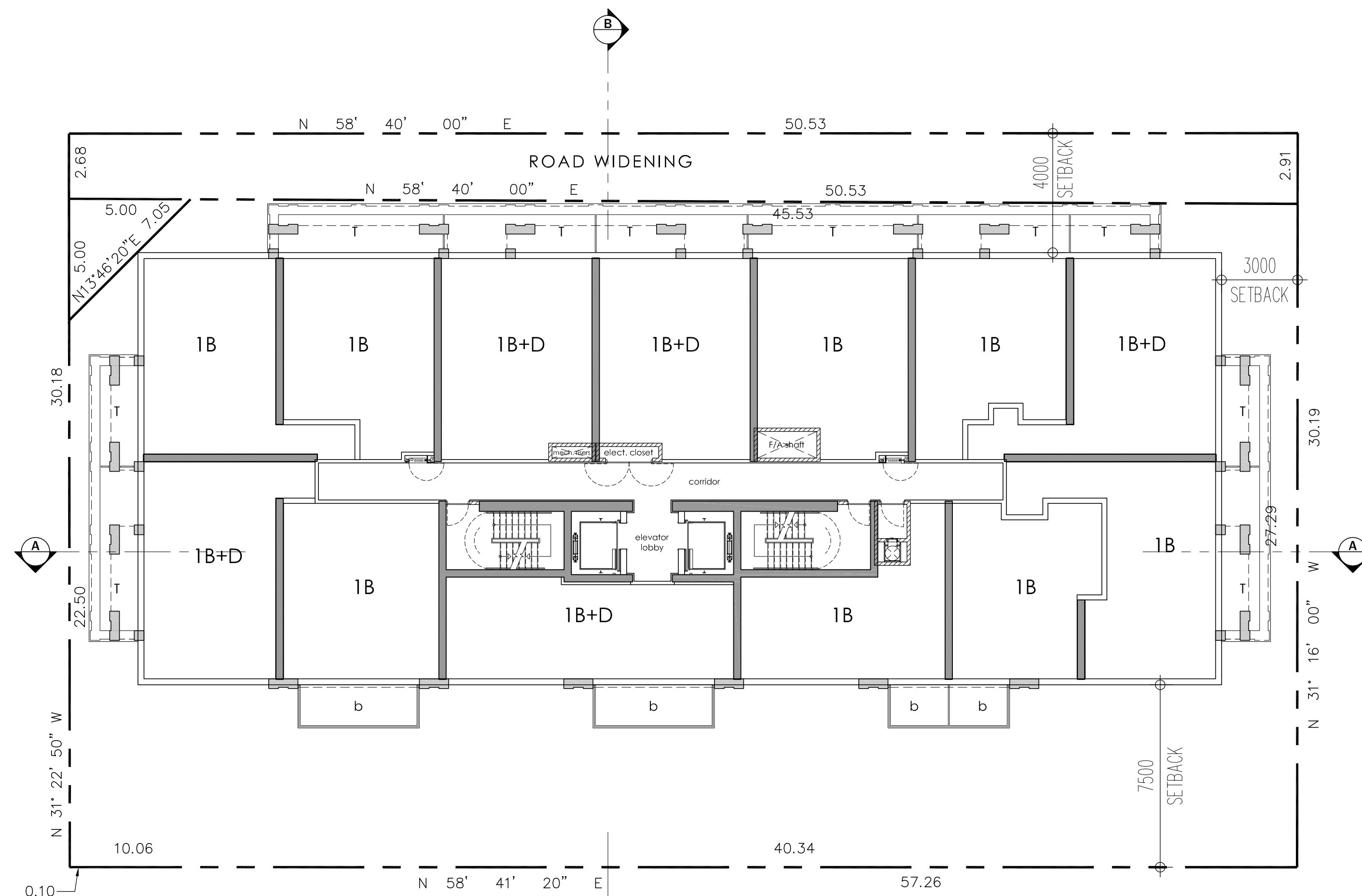

4th Floor

G.F.A. = 672 m² (7,233 ft²)
 13 units

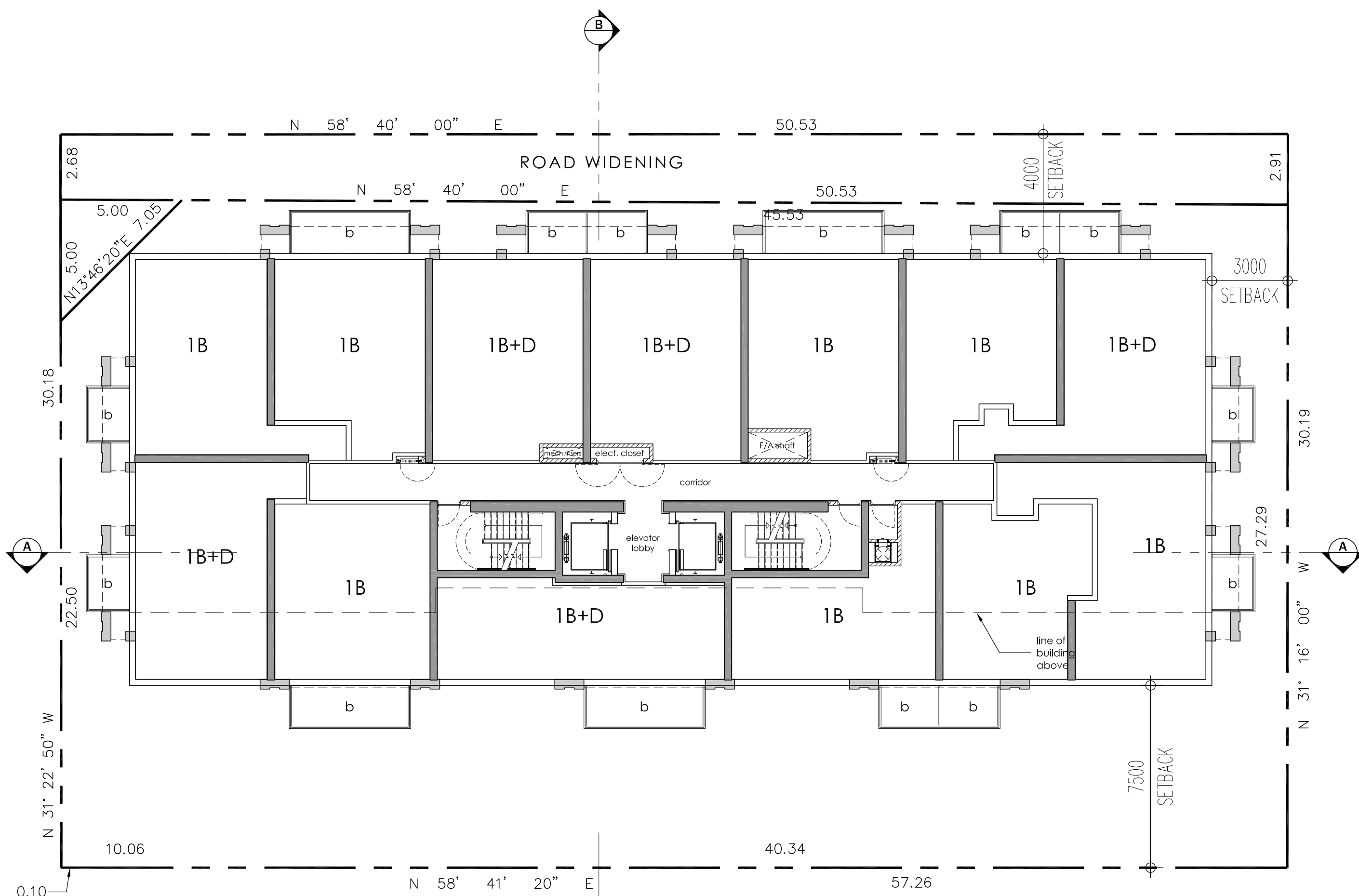

5th - 6th Floors

G.F.A. = 672.02 m² / flr x 2 flrs = 1,344 m² (14,467 ft²)
 13 units / flr x 2 flrs = 26 units

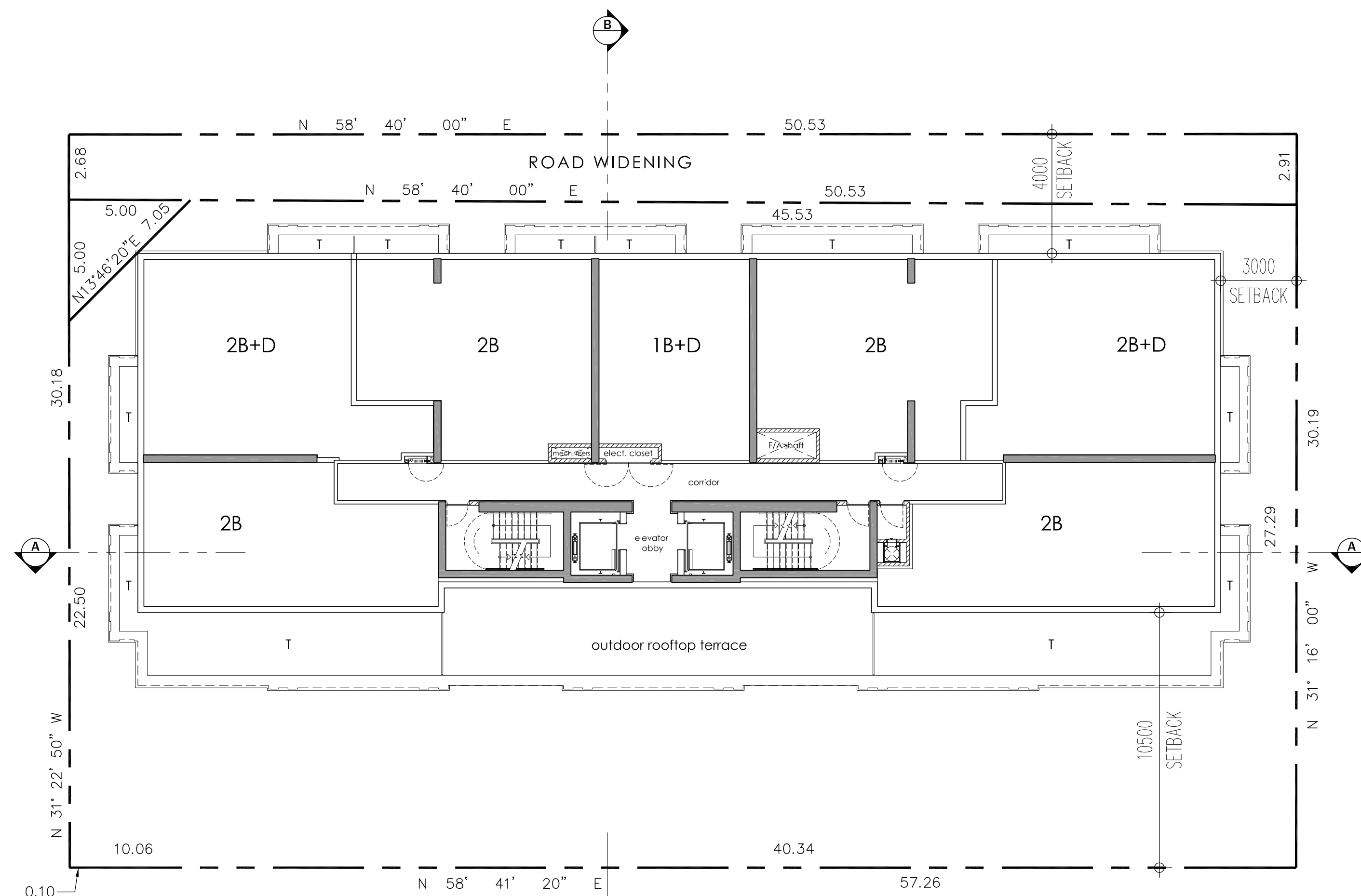

7th Floor

G.F.A. = 523 m² (5,627 ft²)
 7 units

This drawing, as an instrument of service, is provided by and is the property of Graziani + Corazza Architects Inc. The contractor must verify and accept responsibility for all dimensions and conditions on site and must notify Graziani + Corazza Architects Inc. of any variations from the supplied information. Graziani + Corazza Architects Inc. is not responsible for the accuracy of surveys, structural, mechanical, electrical, etc., engineering information shown on this drawing. Refer to the appropriate engineering drawings before proceeding with the work. Construction must conform to all applicable codes and requirements of the authorities having jurisdiction. Unless otherwise noted, no investigation has been undertaken or reported on by this office in regard to the environmental condition of this site. This drawing is not to be used for construction purposes until countersigned by the Architect.

This drawing is not to be scaled. All architectural symbols indicated on this drawing are graphic representations only.

- 01. APR.25.2016 ISSUED FOR SPA E.C.
- 02. SEP.20.2016 ISSUED FOR CoA E.C.

issued for revisions

GRAZIANI + CORAZZA ARCHITECTS INC.
 1120 Sheppard Drive, Suite 100, Mississauga, Ontario L4W 1C3
 Phone: 905.795.2601 Fax: 905.795.2844 www.gc-architects.com

PROPOSED MIXED USE DEVELOPMENT
594 Rideau

OTTAWA ONTARIO
 Project Architect: E. Corazza
 Assistant Designer: L. Wong
 Drawn By: L. Wong
 Checked By: D. Biase
 Plot Date: Dec 22, 2016
 Job #: 1313.152

2ND - 7TH FLOORS PLANS

1:150 **A302**

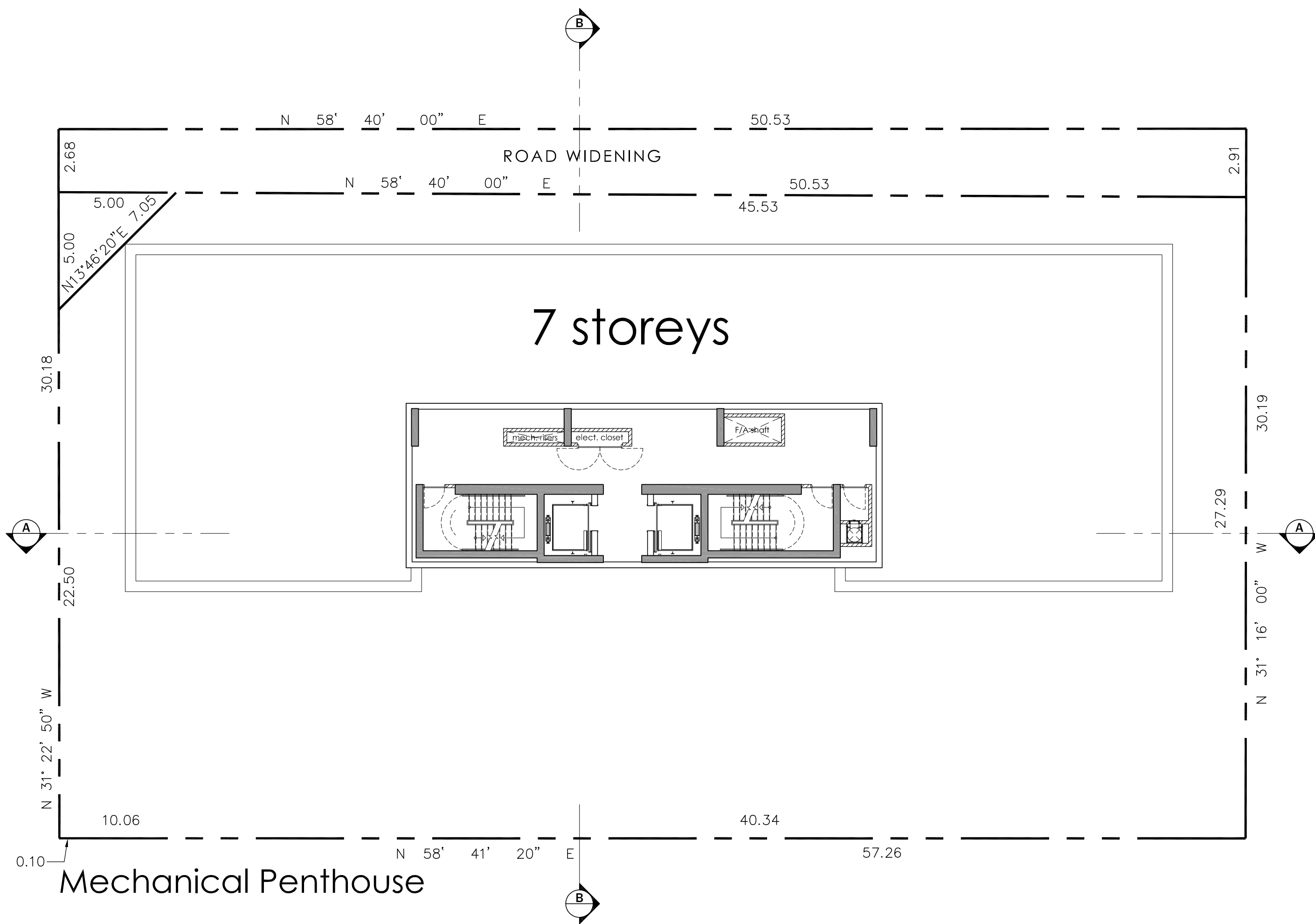

This drawing, as an instrument of service, is provided by and is the property of Graziani + Corazza Architects Inc. The contractor must verify and accept responsibility for all dimensions and conditions on site and must notify Graziani + Corazza Architects Inc. of any variations from the supplied information. Graziani + Corazza Architects Inc. is not responsible for the accuracy of surveys, structural, mechanical, electrical, etc., engineering information shown on this drawing. Refer to the appropriate engineering drawings before proceeding with the work. Construction must conform to all applicable codes and requirements of the authorities having jurisdiction. Unless otherwise noted, no investigation has been undertaken or reported on by this office in regard to the environmental condition of this site. This drawing is not to be used for construction purposes until countersigned by the Architect.

This drawing is not to be scaled. All architectural symbols indicated on this drawing are graphic representations only.

- | | | |
|-----------------|----------------|------|
| 01. APR.25.2016 | ISSUED FOR SPA | E.C. |
| 02. SEP.20.2016 | ISSUED FOR CoA | E.C. |

issued for revisions

**GRAZIANI
+
CORAZZA**
ARCHITECTS INC.

1120 Shawan Drive, Suite 100, Mississauga, Ontario L4W 1C3
Phone: 905.795.2601 Fax: 905.795.2844 www.gc-architects.com

PROPOSED MIXED USE DEVELOPMENT
594 Rideau

OTTAWA ONTARIO

Project Architect: E. Corazza
Assistant Designer: L. Wong
Drawn By: L. Wong
Checked By: D. Biase
Plot Date: Dec 22, 2016
Job #: 1313.15Z

**MECHANICAL PENTHOUSE
PLAN**

1:150 A303

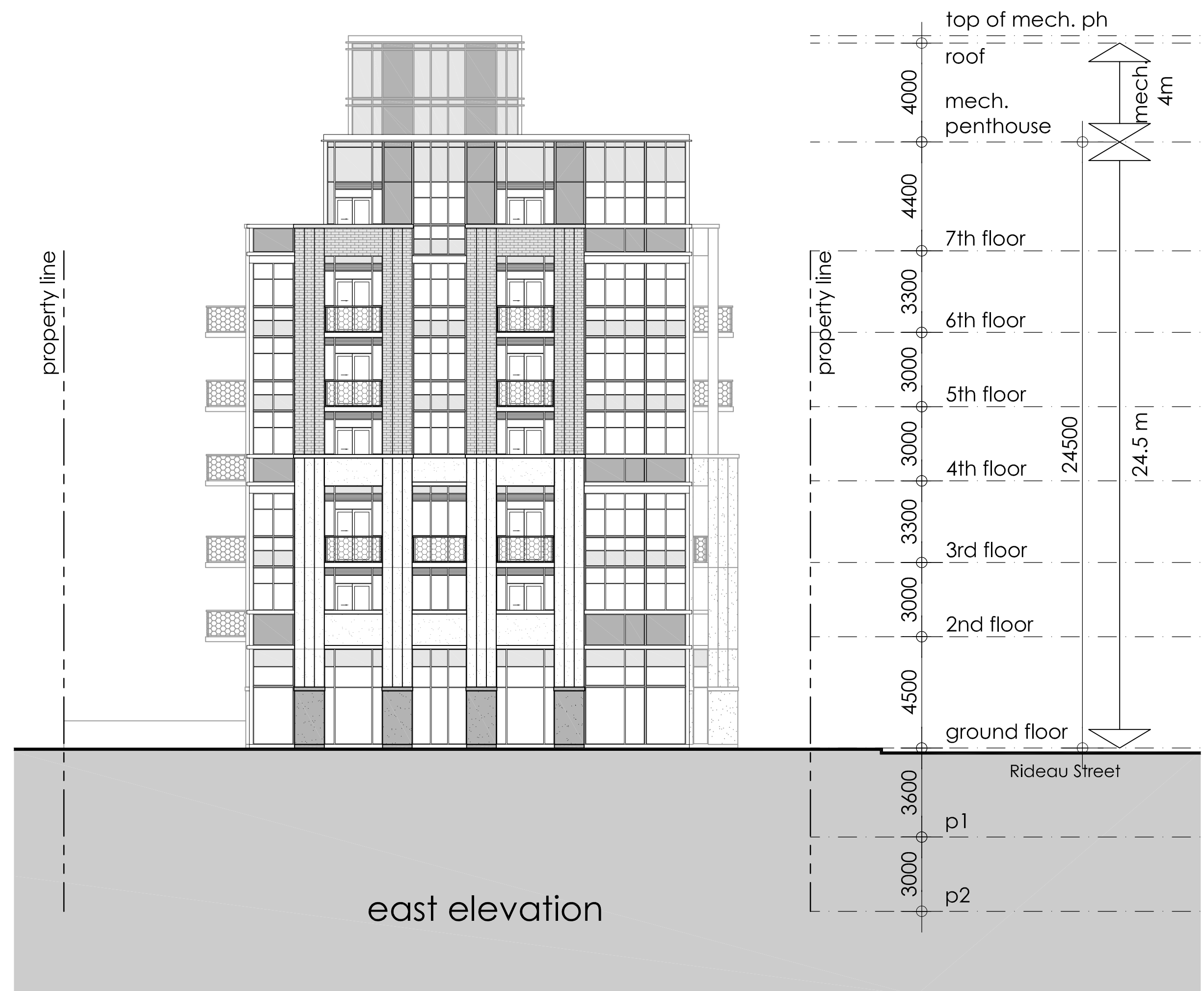
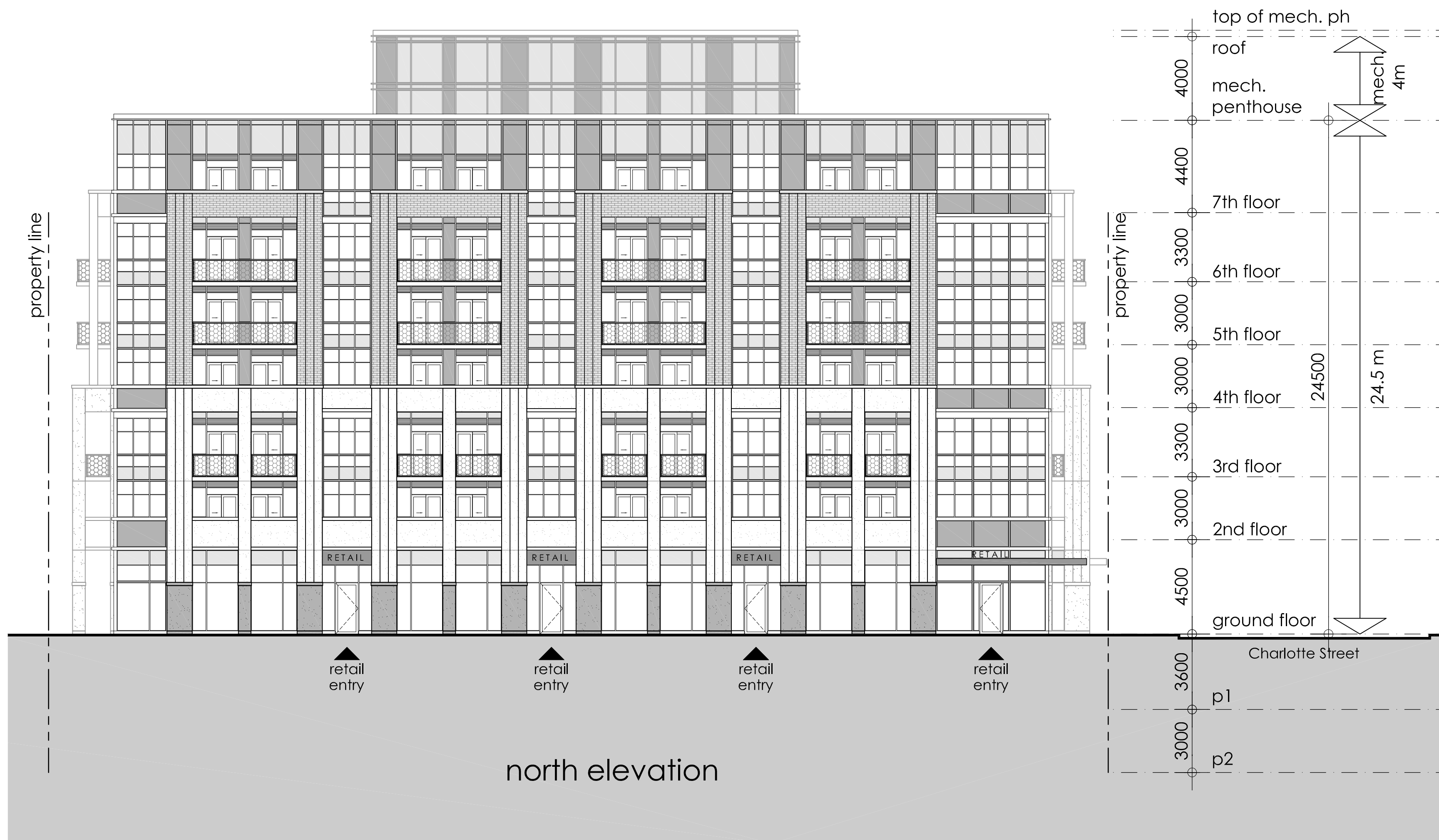

This drawing, as an instrument of service, is provided by and is the property of Graziani + Corazza Architects Inc. The contractor must verify and accept responsibility for all dimensions and conditions on site and must notify Graziani + Corazza Architects Inc. of any variations from the supplied information. Graziani + Corazza Architects Inc. is not responsible for the accuracy of surveys, structural, mechanical, electrical, etc., engineering information shown on this drawing. Construction must conform to all applicable codes and requirements of the authorities having jurisdiction. Unless otherwise noted, no investigation has been undertaken or reported on by this office in regard to the environmental condition of this site. This drawing is not to be used for construction purposes until countersigned by the Architect.

This drawing is not to be scaled. All architectural symbols indicated on this drawing are graphic representations only.

- 01. APR.25.2016 ISSUED FOR SPA E.C.
- 02. SEP.20.2016 ISSUED FOR CoA E.C.

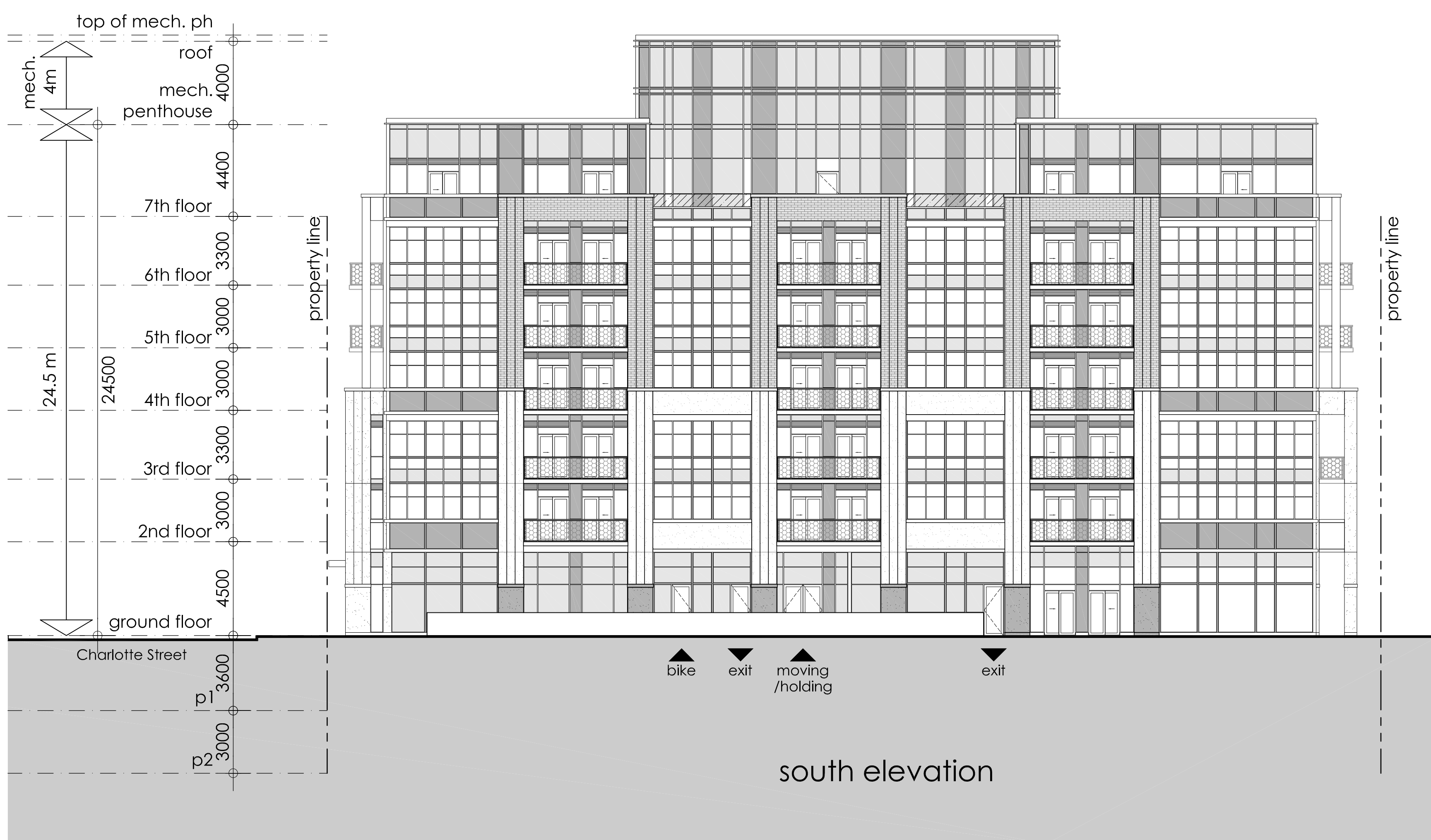

issued for revisions

GRAZIANI + CORAZZA
 ARCHITECTS INC.
1320 Shawan Drive, Suite 100, Mississauga, Ontario L4W 1C3
 Phone: 905.795.2601 Fax: 905.795.2844 www.gc-architects.com

PROPOSED MIXED USE DEVELOPMENT
594 Rideau

OTTAWA  ONTARIO

Project Architect: E. Corazza
 Assistant Designer: L. Wong
 Drawn By: L. Wong
 Checked By: D. Biase
 Plot Date: Dec 22, 2016
 Job #: 1313.152

**ELEVATIONS
PROPOSED**

1:150 A401

TITLEBLOCK SIZE: 610 x 950

This drawing, as an instrument of service, is provided by and is the property of Graziani + Corazza Architects Inc. The contractor must verify and accept responsibility for all dimensions and conditions on site and must notify Graziani + Corazza Architects Inc. of any variations from the supplied information. Graziani + Corazza Architects Inc. is not responsible for the accuracy of surveys, structural, mechanical, electrical, etc., engineering information shown on this drawing. Refer to the appropriate engineering drawings before proceeding with the work. Construction must conform to all applicable codes and requirements of the authorities having jurisdiction. Unless otherwise noted, no investigation has been undertaken or reported on by this office in regard to the environmental condition of this site. This drawing is not to be used for construction purposes until countersigned by the Architect.

This drawing is not to be scaled. All architectural symbols indicated on this drawing are graphic representations only.

- 01. APR.25.2016 ISSUED FOR SPA E.C.
- 02. SEP.20.2016 ISSUED FOR CoA E.C.

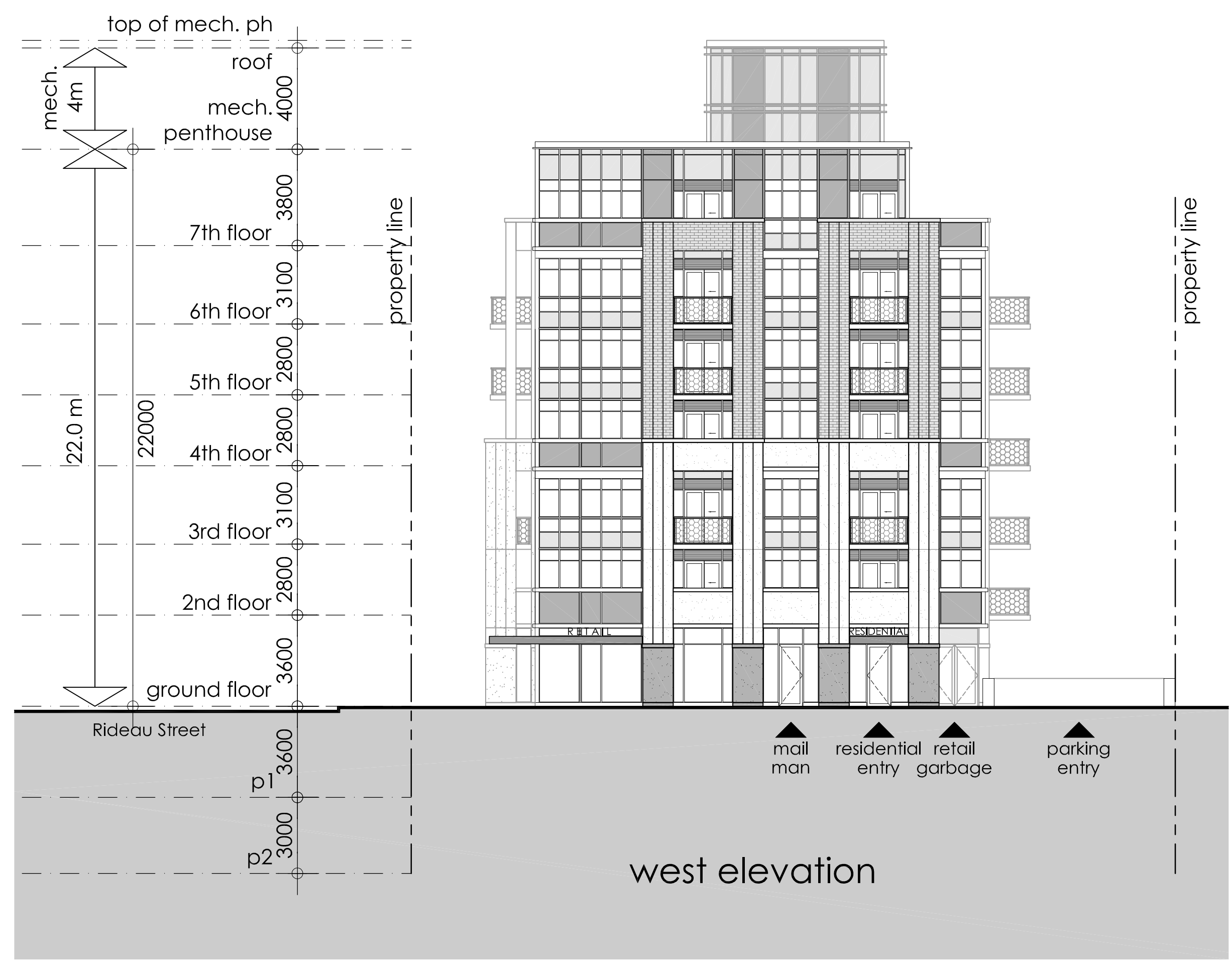
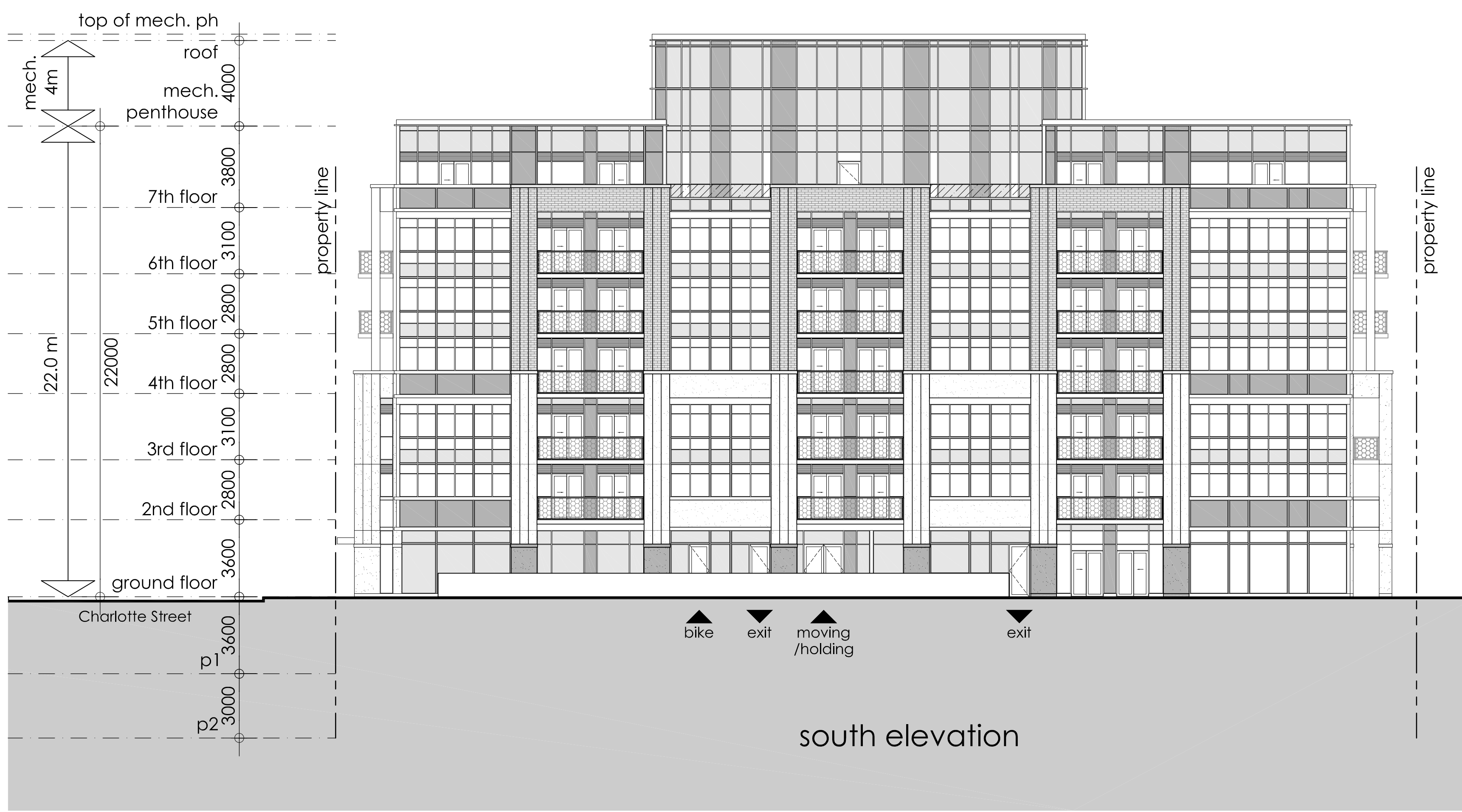
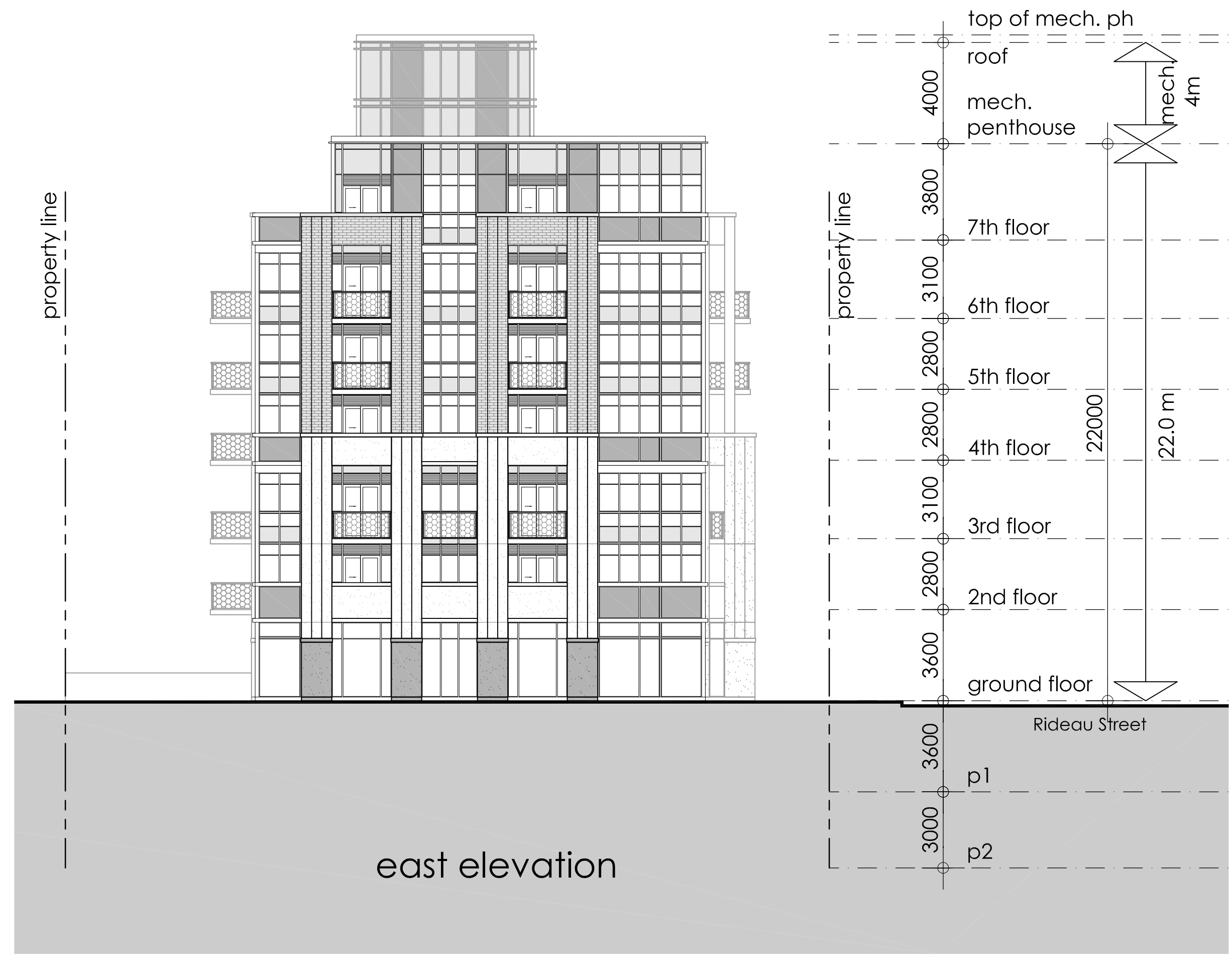
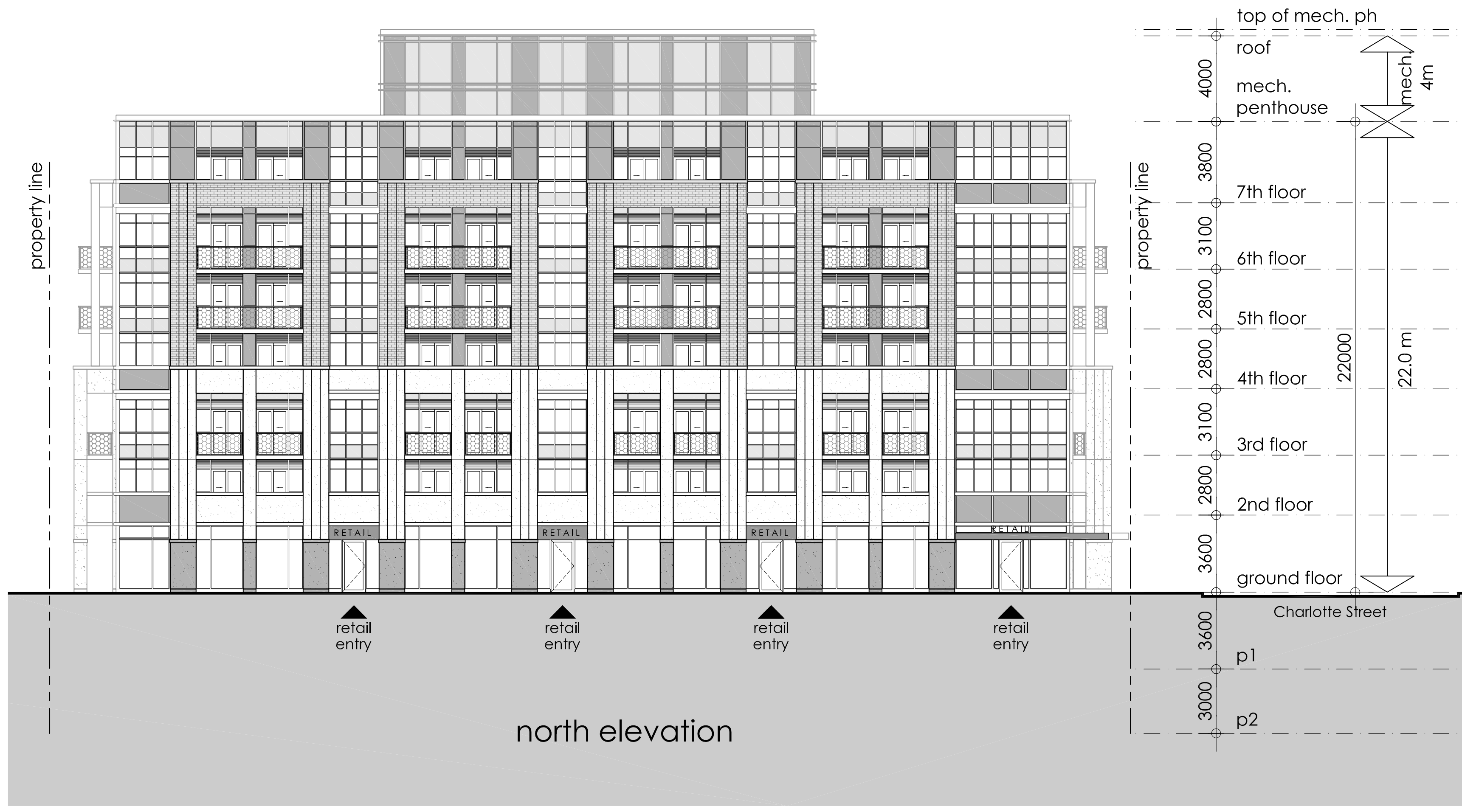

issued for revisions

GRAZIANI + CORAZZA ARCHITECTS INC.

1320 Shearon Drive, Suite 100, Mississauga, Ontario L4W 1C3
 Phone: 905.795.2601 Fax: 905.795.2844 www.gc-architects.com

PROPOSED MIXED USE DEVELOPMENT
594 Rideau

OTTAWA ONTARIO

Project Architect: E. Corazza
 Assistant Designer: L. Wong
 Drawn By: L. Wong
 Checked By: D. Biase
 Plot Date: Dec 22, 2016
 Job #: 1313.152

ELEVATIONS AS-OF-RIGHT

1:150 A402

TITLEBLOCK SIZE: 610 x 950

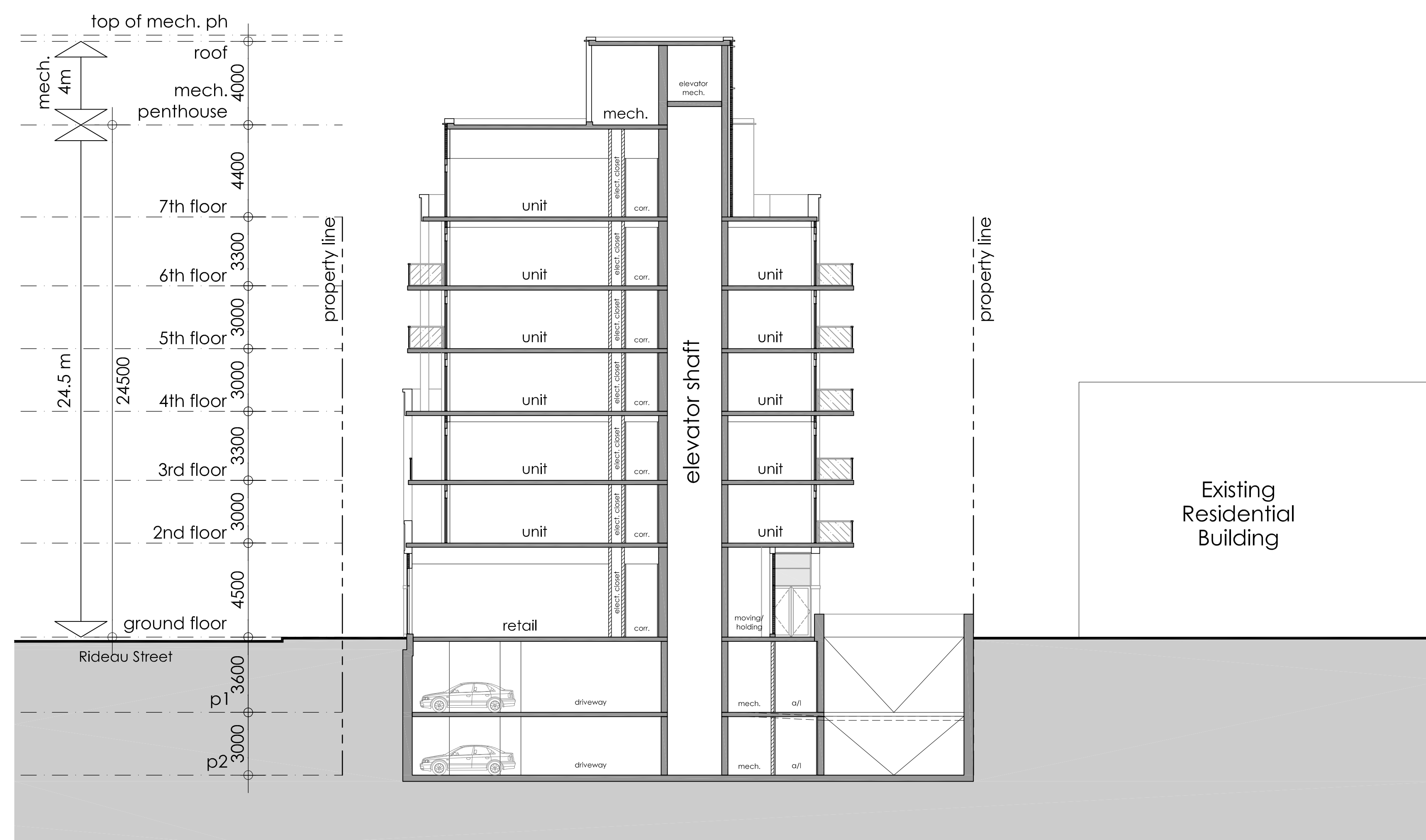
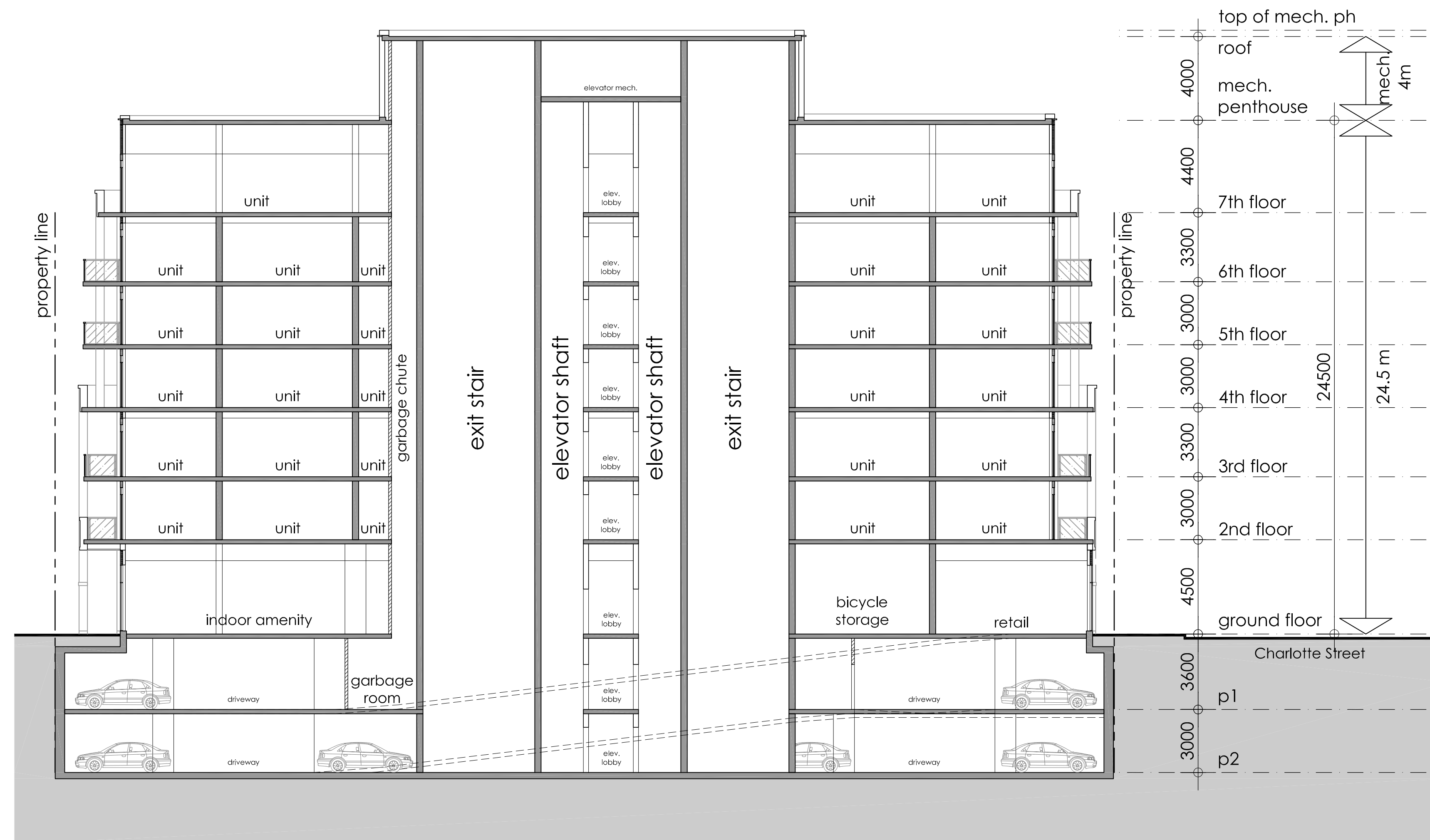

This drawing, as an instrument of service, is provided by and is the property of Graziani + Corazza Architects Inc. The contractor must verify and accept responsibility for all dimensions and conditions on site and must notify Graziani + Corazza Architects Inc. of any variations from the supplied information. Graziani + Corazza Architects Inc. is not responsible for the accuracy of survey, structural, mechanical, electrical, etc., engineering information shown on this drawing. Refer to the appropriate engineering drawings before proceeding with the work. Construction must conform to all applicable codes and requirements of the authorities having jurisdiction. Unless otherwise noted, no investigation has been undertaken or reported on by this office in regard to the environmental condition of this site. This drawing is not to be used for construction purposes until countersigned by the Architect.

This drawing is not to be scaled. All architectural symbols indicated on this drawing are graphic representations only.

- | | | |
|-----------------|----------------|------|
| 01. APR.25.2016 | ISSUED FOR SPA | E.C. |
| 02. SEP.20.2016 | ISSUED FOR CoA | E.C. |

issued for revisions

GRAZIANI + CORAZZA
 ARCHITECTS INC.

1120 Shawan Drive, Suite 100, Mississauga, Ontario L4W 1C3
 Phone: 905.795.2601 Fax: 905.795.2844 www.gc-architects.com

PROPOSED MIXED USE DEVELOPMENT
594 Rideau

OTTAWA  ONTARIO
 Project Architect: E. Corazza
 Assistant Designer: L. Wong
 Drawn By: L. Wong
 Checked By: D. Biase
 Plot Date: Dec 22, 2016
 Job #: 1313.152

SECTIONS
PROPOSED

1:150 A501

This drawing, as an instrument of service, is provided by and is the property of Graziani + Corazza Architects Inc. The contractor must verify and accept responsibility for all dimensions and conditions on site and must notify Graziani + Corazza Architects Inc. of any variations from the supplied information. Graziani + Corazza Architects Inc. is not responsible for the accuracy of surveys, structural, mechanical, electrical, etc., engineering information shown on this drawing. Refer to the appropriate engineering drawings before proceeding with the work. Construction must conform to all applicable codes and requirements of the authorities having jurisdiction. Unless otherwise noted, no investigation has been undertaken or reported on by this office in regard to the environmental condition of this site. This drawing is not to be used for construction purposes until countersigned by the Architect.

This drawing is not to be scaled. All architectural symbols indicated on this drawing are graphic representations only.

- 01. APR.25.2016 ISSUED FOR SPA E.C.
- 02. SEP.20.2016 ISSUED FOR CoA E.C.

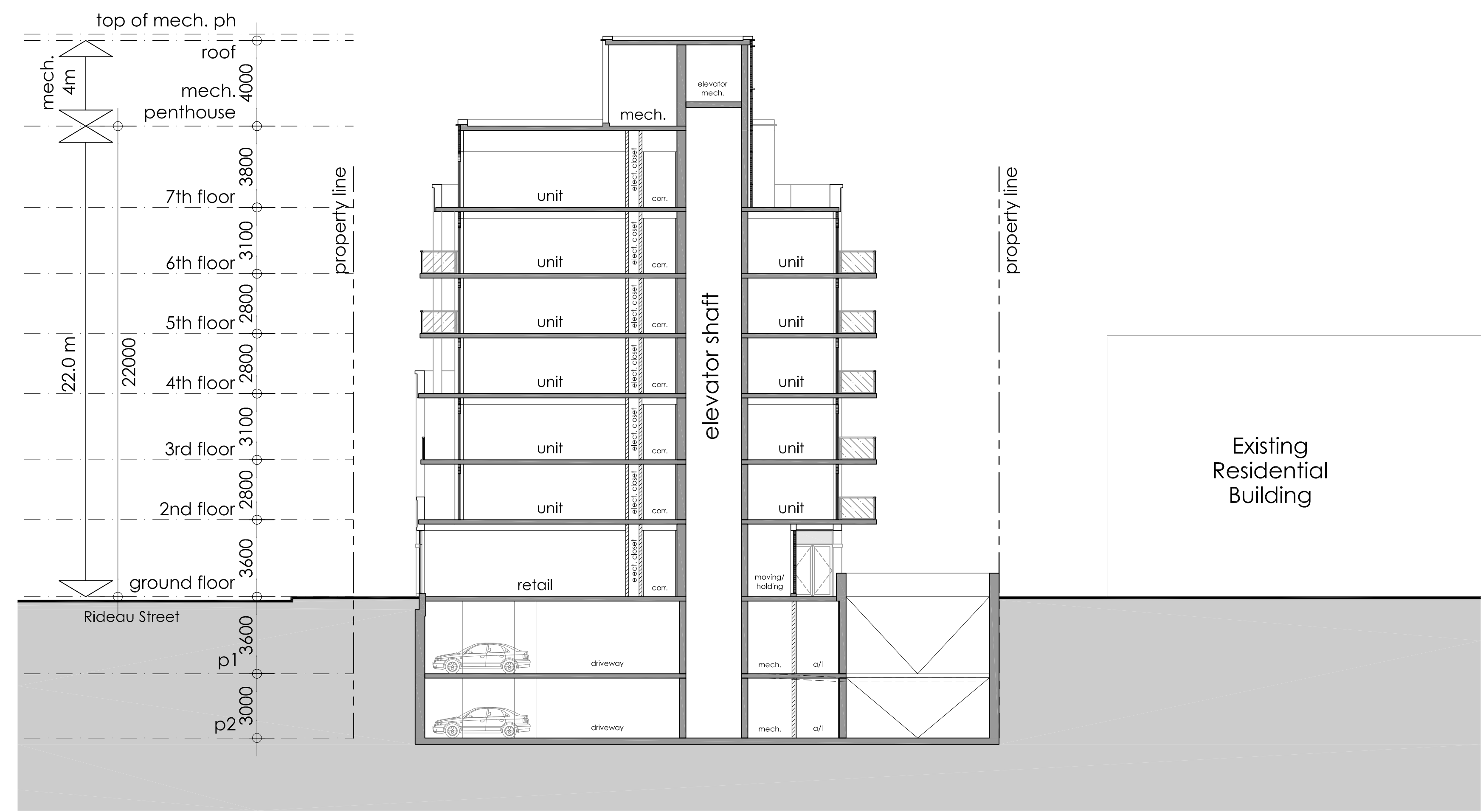
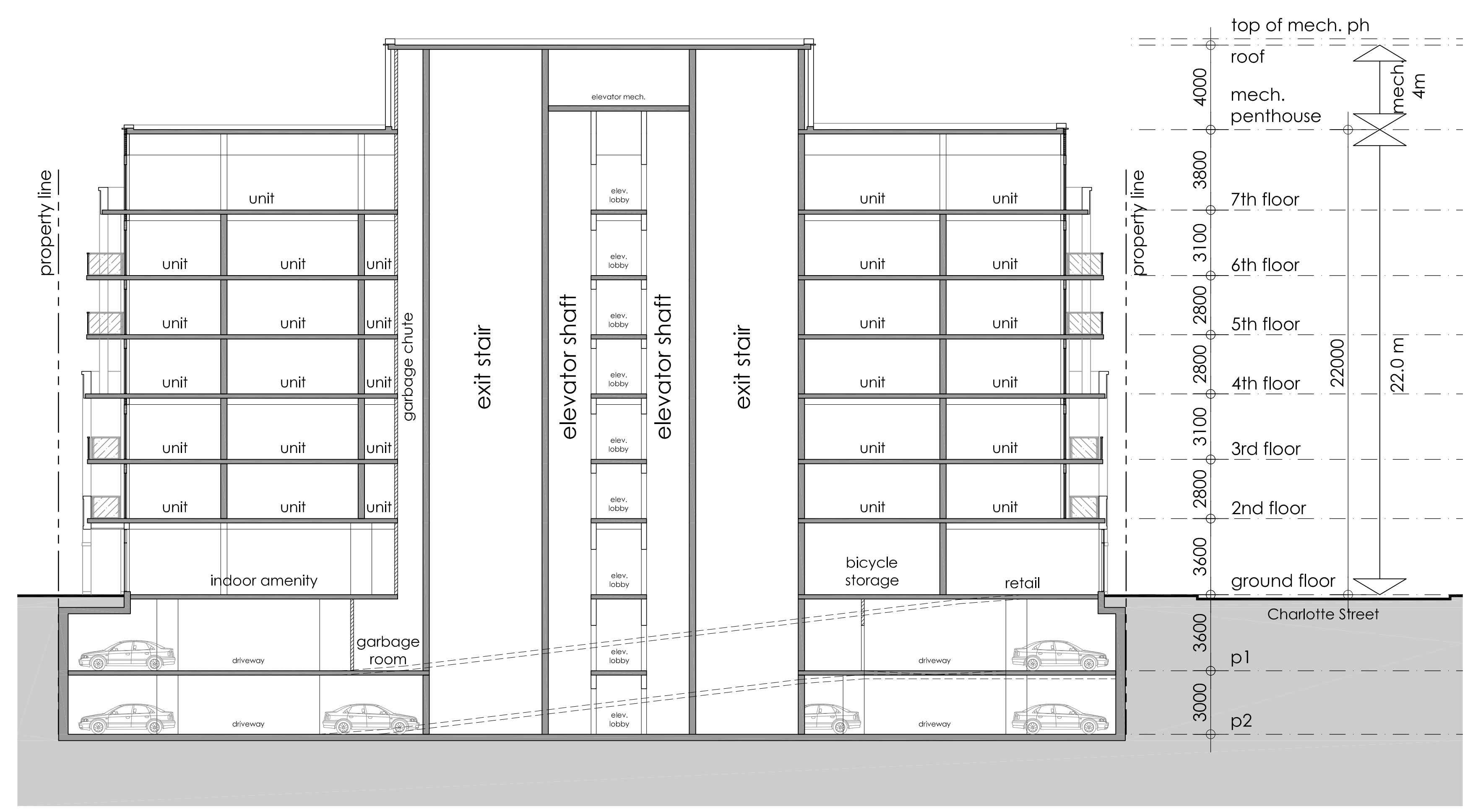

issued for revisions

GRAZIANI + CORAZZA
 ARCHITECTS INC.
1120 Shawan Drive, Suite 100, Mississauga, Ontario L4W 1C3
 Phone: 905.795.2601 Fax: 905.795.2844 www.gc-architects.com

PROPOSED MIXED USE DEVELOPMENT
594 Rideau

 OTTAWA ONTARIO
 Project Architect: E. Corazza
 Assistant Designer: L. Wong
 Drawn By: L. Wong
 Checked By: D. Biase
 Plot Date: Dec 22, 2016
 Job #: 1313.152

**SECTIONS
AS OF RIGHT**

1:150 A502