

**PLAN OF SURVEY OF
PART OF LOT 2
CONCESSION 4 (RIDEAU FRONT)
Geographic Township of Gloucester
CITY OF OTTAWA**
Surveyed by Annis, O'Sullivan, Vollebek Ltd.

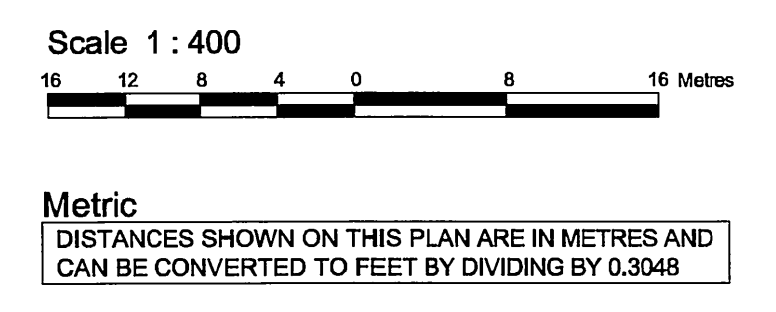

Surveyor's Certificate
I CERTIFY THAT:
1. This survey and plan are correct and in accordance with the Survey Act, the Surveyors Act, the Land Titles Act and the regulations made under them.
2. The survey was completed on the 13th day of May, 2010.
May 17, 2010
E. H. Hovewer
Ontario Land Surveyor

I REQUIRE THIS PLAN TO BE REGISTERED UNDER THE LAND TITLES ACT.
DATE: May 17, 2010
ASSR: DEP. C. 46/0004
E.H. HOVOWER
LAND REGISTRAR FOR THE CITY OF OTTAWA

SCHEDULE		
PART	PART OF LOT	ALL OF PIN
1		
2		
3		
4		
5		
6		
7		
8		
9		
10		
11		
12		
13		
14		
15		
16		
17		
18		
19		
20		
21		
22		
23		
24		
25		
26		
27		
28		
29		
30		
31		
32		
33		
34		
35		
36		
37		
38		
39		
40		
41		
42		
43		
44		
45		
46		
47		
48		
49		
50		
51		
52		
53		
54		
55		
56		
57		
58		
59		
60		
61		
62		
63		
64		
65		
66		
67		
68		
69		
70		
71		
72		
73		
74		
75		
76		
77		
78		
79		
80		
81		
82		
83		
84		
85		
86		
87		
88		
89		
90		
91		
92		
93		
94		
95		
96		
97		
98		
99		
100		

Part 1 & 14: Subject to Easement, Inst. CT131099.
Parts 6, 10 & 12: Subject to Easement, Inst. NS27803.
Parts 7, 8 & 9: Subject to Easement, Inst. CT131357.
Parts 8, 12 & 13: Subject to Easement, Inst. CT132058.
Parts 9, 10 & 11: Subject to Easement, Inst. CT134787.



Notes & Legend

—○—	Denotes	Survey Monument Planted
—●—	Denotes	Survey Monument Found
SB	—	Standard Iron Bar
SBIB	—	Short Standard Iron Bar
IB	—	Iron Bar
RP	—	Rock Post
(W)	—	Witness
(ACKS)	—	Annis, O'Sullivan, Vollebek Ltd.
(M)	—	Measured
CLF	—	Chain Link Fence
(P1)	—	Plan 4R-14155
(P2)	—	Plan 4R-14155
(P3)	—	Plan 4R-14155
(P4)	—	Plan 4R-14155
(P5)	—	Plan 4R-24090

Bearings are grid bearings, derived from the northerly end of Parts 67 and 68 on Plan 4R-24090, bearing a bearing of N 59° 50' 00" E and are referred to the Central Meridian of Zone 18 of the Ontario Coordinate System, Longitude 79° 30' West.