

1 NORTH [FRONT] ELEVATION
SCALE 1:125

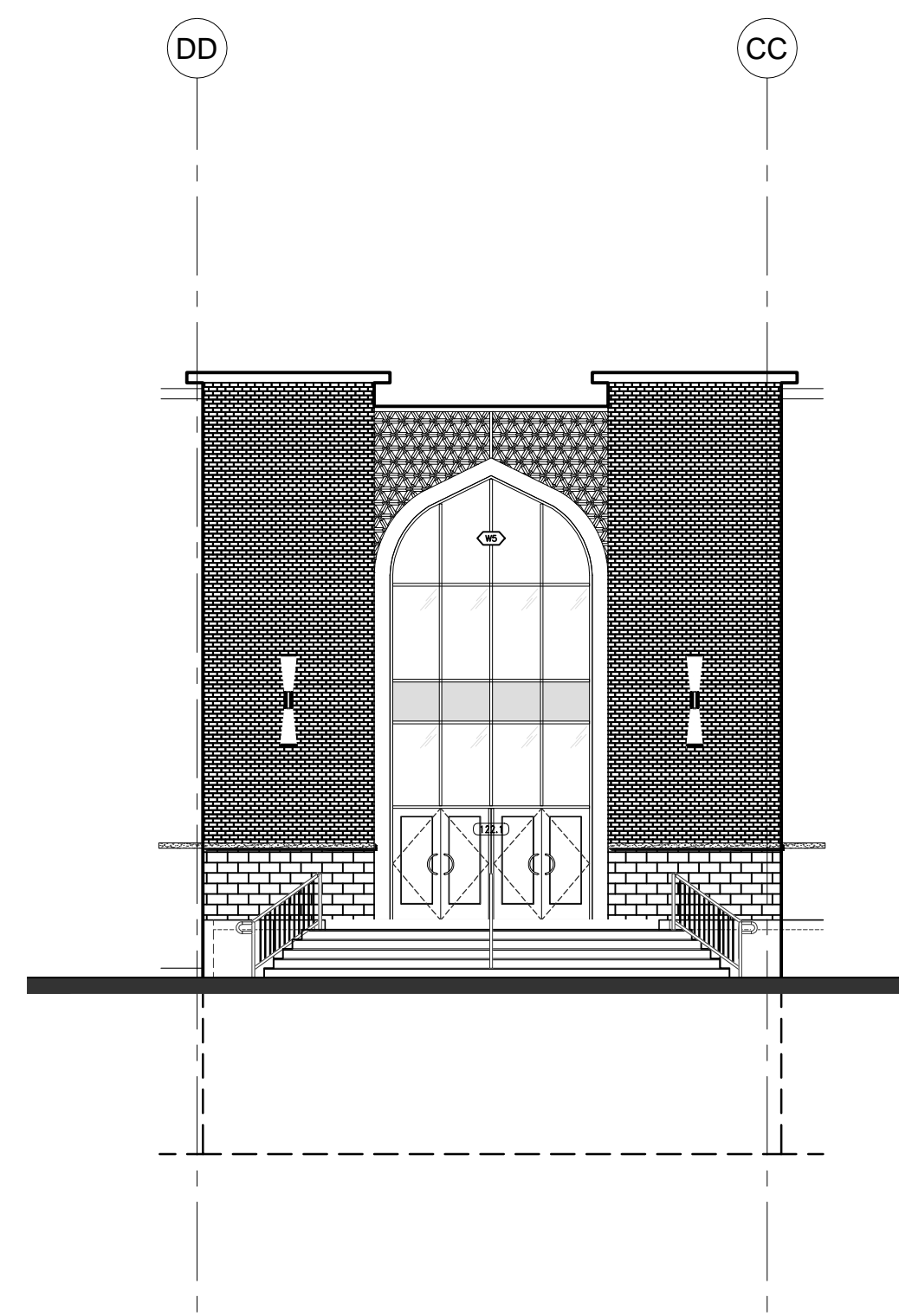

2 NORTH-EAST ANGLED [FRONT] ELEVATION
SCALE 1:125

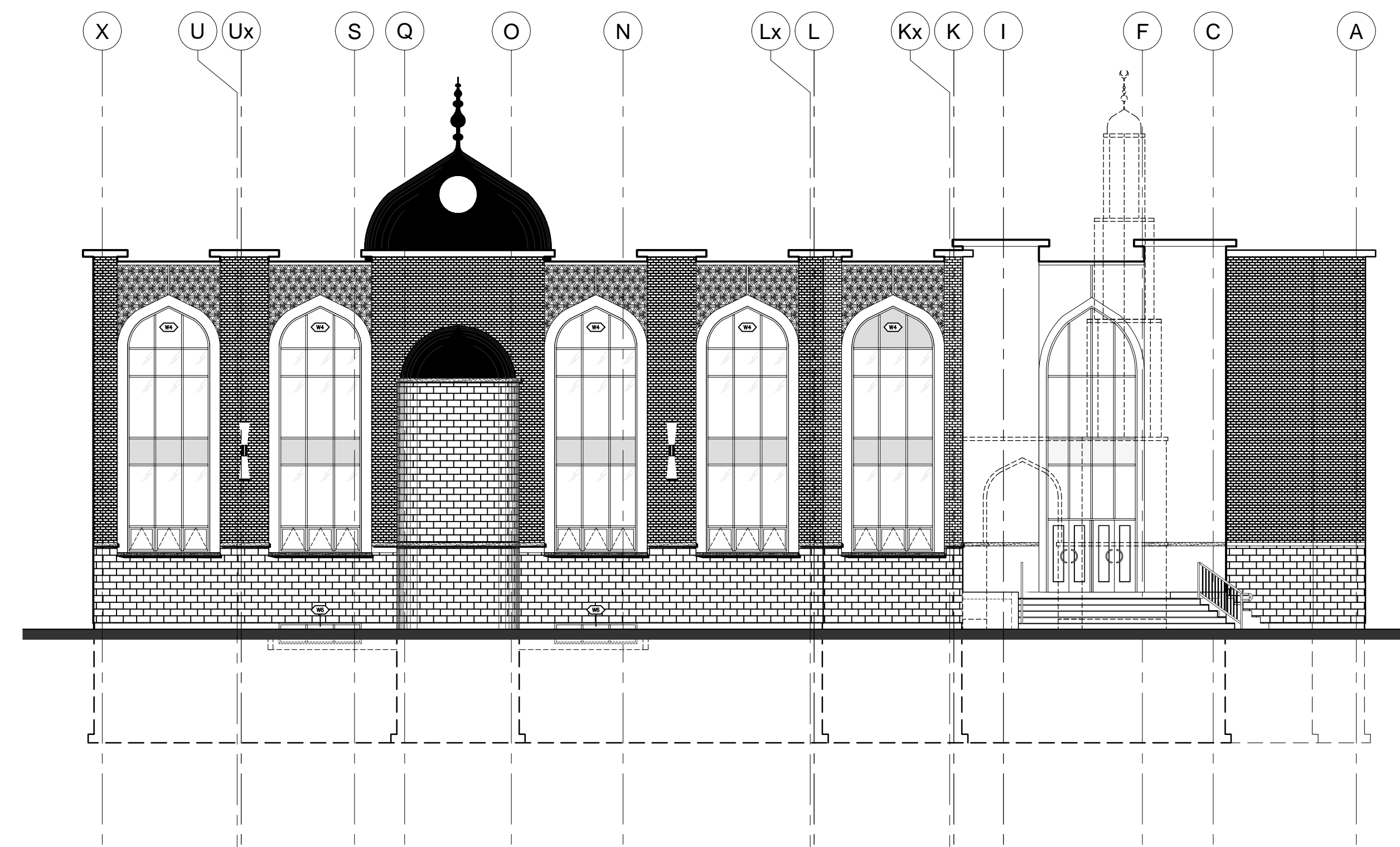

3 EAST [SIDE] ELEVATION
SCALE 1:125

NOTES:
1. ALL WORK SHALL BE IN ACCORDANCE WITH LOCAL, REGIONAL, PROVINCIAL AND FEDERAL REGULATIONS.
2. ALL WORK SHALL BE IN ACCORDANCE WITH THE NATIONAL BUILDING CODE OF CANADA AND ALL APPLICABLE REGULATIONS.
3. ALL WORK SHALL BE IN ACCORDANCE WITH THE NATIONAL BUILDING CODE OF CANADA AND ALL APPLICABLE REGULATIONS.
4. ALL WORK SHALL BE IN ACCORDANCE WITH THE NATIONAL BUILDING CODE OF CANADA AND ALL APPLICABLE REGULATIONS.
5. ALL WORK SHALL BE IN ACCORDANCE WITH THE NATIONAL BUILDING CODE OF CANADA AND ALL APPLICABLE REGULATIONS.

- MATERIAL LEGEND:
- 190-360 SPLIT FACE BLOCK - ARCHITECTURAL SHOULDER BLOCK
 - METRIC MODULAR BRICK - BRAMPTON BRICK
 - PREFINISHED METAL FLASHING - ROOF PARAPET
 - ALUMINUM PANELS
 - PRECAST CONCRETE SILL w/ DRIP EDGE
 - EXTERIOR LANDSCAPE - SPARKS, TRAMPERS, PLANTERS
 - PRECAST CONCRETE HEADER
 - EXTERIOR MOSAIC TILE - T.B.S. BY CLIENT / DESIGNER
 - EPS
 - WALL SOUNDC - REFER TO ELECTRICAL DWGS
 - WALL PACK - REFER TO ELECTRICAL DWGS
 - ROOF ACCESS LADDER - CAGED IF REQUIRED BY M.O.L.
 - CONCRETE FOUNDATION w/ PAVING
 - 1070mm HIGH GUARD
 - PRE-FAB FIBERGLASS DOME

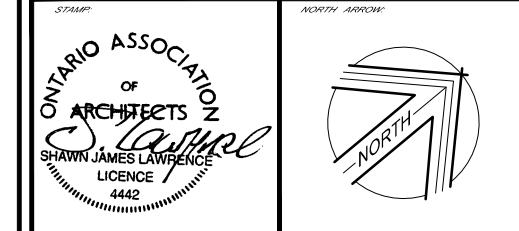

NO.	DATE	REVISIONS
20		
19		
18		
17		
16		
15		
14		
13		
12		
11		
10		
09	2017-01-06	RE-ISSUED FOR SPIC & ZBA
08	2016-02-16	ISSUED FOR SITE PLAN
07	2016-01-26	SITE PLAN UPDATE
06	2016-01-14	POOL COORDINATION
05	2015-08-26	WASHROOM REVISION
04	2015-07-23	CLIENT REVISION
03	2015-06-10	CIVIL AND GRADING
02	2015-04-21	(BLOCK) STRUCTURE
01	2015-03-05	(STEEL) STRUCTURE

18 Duvalin Street
Suite 205
Ottawa, ON
K2E 8B7

SL
LAWRENCE
ARCHITECT
INCORPORATED

T: (613) 739 7770
F: (613) 739 7763
info@slarchitect.com

THIS DRAWING IS THE SOLE PROPERTY OF
SL LAWRENCE ARCHITECT INCORPORATED
REPRODUCTION IS NOT PERMITTED

DATE:	DESIGNED BY:
2014-07-12	S.J.L.
DATE:	CHECKED BY:
	S.J.L.
AS NOTED	2016-06-15

ALBION MOSQUE
3095 ALBION ROAD, OTTAWA, ON.

JOB NUMBER: SL - 683 - 12

ELEVATIONS

A 400

APPROVED REFUSED

THIS _____ DAY OF _____, 20____

DON HERWEYER, MCIP, RPP, MANAGER
DEVELOPMENT REVIEW SOUTH
PLANNING, INFRASTRUCTURE AND ECONOMIC
DEVELOPMENT DEPARTMENT, CITY OF OTTAWA