

1 BASEMENT FLOOR PLAN
 A200 SCALE 1:125

NOTES:
 ALL WORK SHALL BE IN ACCORDANCE WITH LOCAL, PROVINCIAL, FEDERAL, AND INTERNATIONAL BUILDING CODES, REGULATIONS AND STANDARDS.
 ALL WORK SHALL BE IN ACCORDANCE WITH THE NATIONAL BUILDING CODE OF CANADA, 2015 EDITION, PART 9.5, AND THE NATIONAL PLUMBING CODE OF CANADA, 2015 EDITION, PART 8.1, AND THE NATIONAL ELECTRICAL CODE OF CANADA, 2014 EDITION, PART 26.
 ALL WORK SHALL BE IN ACCORDANCE WITH THE NATIONAL MECHANICAL CODE OF CANADA, 2015 EDITION, PART 4.1, AND THE NATIONAL GAS CODE OF CANADA, 2015 EDITION, PART 6.1.
 ALL WORK SHALL BE IN ACCORDANCE WITH THE NATIONAL FIRE CODE OF CANADA, 2015 EDITION, PART 9.1, AND THE NATIONAL SMOKE CONTROL CODE OF CANADA, 2015 EDITION, PART 9.2.
 ALL WORK SHALL BE IN ACCORDANCE WITH THE NATIONAL ACCESSIBILITY STANDARDS ACT, 2005, AND THE ACCESSIBILITY STANDARDS FOR BUILDINGS AND PUBLIC SPACES, 2005, PART 18.
 ALL WORK SHALL BE IN ACCORDANCE WITH THE NATIONAL ENERGY CODE OF CANADA, 2015 EDITION, PART 9.4, AND THE NATIONAL GREEN BUILDING STRATEGY, 2009, PART 9.5.
 ALL WORK SHALL BE IN ACCORDANCE WITH THE NATIONAL SOUND RATING AND INSULATION REGULATIONS, 2015 EDITION, PART 9.6.
 ALL WORK SHALL BE IN ACCORDANCE WITH THE NATIONAL VIBRATION AND NOISE REGULATIONS, 2015 EDITION, PART 9.7.
 ALL WORK SHALL BE IN ACCORDANCE WITH THE NATIONAL AIR QUALITY REGULATIONS, 2015 EDITION, PART 9.8.
 ALL WORK SHALL BE IN ACCORDANCE WITH THE NATIONAL ENVIRONMENTAL REGULATIONS, 2015 EDITION, PART 9.9.
 ALL WORK SHALL BE IN ACCORDANCE WITH THE NATIONAL CLIMATE REGULATIONS, 2015 EDITION, PART 9.10.
 ALL WORK SHALL BE IN ACCORDANCE WITH THE NATIONAL WATER REGULATIONS, 2015 EDITION, PART 9.11.
 ALL WORK SHALL BE IN ACCORDANCE WITH THE NATIONAL WASTE REGULATIONS, 2015 EDITION, PART 9.12.
 ALL WORK SHALL BE IN ACCORDANCE WITH THE NATIONAL SOIL REGULATIONS, 2015 EDITION, PART 9.13.
 ALL WORK SHALL BE IN ACCORDANCE WITH THE NATIONAL AIR REGULATIONS, 2015 EDITION, PART 9.14.
 ALL WORK SHALL BE IN ACCORDANCE WITH THE NATIONAL WATER REGULATIONS, 2015 EDITION, PART 9.15.
 ALL WORK SHALL BE IN ACCORDANCE WITH THE NATIONAL WASTE REGULATIONS, 2015 EDITION, PART 9.16.
 ALL WORK SHALL BE IN ACCORDANCE WITH THE NATIONAL SOIL REGULATIONS, 2015 EDITION, PART 9.17.
 ALL WORK SHALL BE IN ACCORDANCE WITH THE NATIONAL AIR REGULATIONS, 2015 EDITION, PART 9.18.
 ALL WORK SHALL BE IN ACCORDANCE WITH THE NATIONAL WATER REGULATIONS, 2015 EDITION, PART 9.19.
 ALL WORK SHALL BE IN ACCORDANCE WITH THE NATIONAL WASTE REGULATIONS, 2015 EDITION, PART 9.20.
 ALL WORK SHALL BE IN ACCORDANCE WITH THE NATIONAL SOIL REGULATIONS, 2015 EDITION, PART 9.21.
 ALL WORK SHALL BE IN ACCORDANCE WITH THE NATIONAL AIR REGULATIONS, 2015 EDITION, PART 9.22.
 ALL WORK SHALL BE IN ACCORDANCE WITH THE NATIONAL WATER REGULATIONS, 2015 EDITION, PART 9.23.
 ALL WORK SHALL BE IN ACCORDANCE WITH THE NATIONAL WASTE REGULATIONS, 2015 EDITION, PART 9.24.
 ALL WORK SHALL BE IN ACCORDANCE WITH THE NATIONAL SOIL REGULATIONS, 2015 EDITION, PART 9.25.
 ALL WORK SHALL BE IN ACCORDANCE WITH THE NATIONAL AIR REGULATIONS, 2015 EDITION, PART 9.26.
 ALL WORK SHALL BE IN ACCORDANCE WITH THE NATIONAL WATER REGULATIONS, 2015 EDITION, PART 9.27.
 ALL WORK SHALL BE IN ACCORDANCE WITH THE NATIONAL WASTE REGULATIONS, 2015 EDITION, PART 9.28.
 ALL WORK SHALL BE IN ACCORDANCE WITH THE NATIONAL SOIL REGULATIONS, 2015 EDITION, PART 9.29.
 ALL WORK SHALL BE IN ACCORDANCE WITH THE NATIONAL AIR REGULATIONS, 2015 EDITION, PART 9.30.

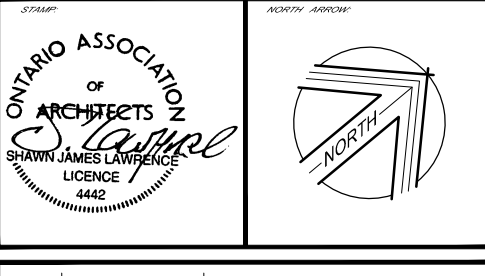

NO.	DATE	REVISIONS
20		
19		
18		
17		
16		
15		
14		
13		
12		
11		
10		
09		
08	2016-02-16	ISSUED FOR SITE PLAN
07	2016-01-26	SITE PLAN UPDATE
06	2016-01-14	POOL COORDINATION
05	2015-08-26	WASHROOM REVISION
04	2015-07-23	CLIENT REVISION
03	2015-06-10	CIVIL AND GRADING
02	2015-04-21	(BLOCK) STRUCTURE
01	2015-03-05	(STEEL) STRUCTURE

SJL LAWRENCE ARCHITECT INCORPORATED
 18 Dublin Street, Suite 205, Ottawa, ON K2E 8B7
 T: (613) 739-7779
 F: (613) 739-7783
 info@sjlarchitect.com

THIS DRAWING IS THE SOLE PROPERTY OF SJL LAWRENCE ARCHITECT INCORPORATED. REPRODUCTION IS NOT PERMITTED.

DATE	BY	CHECKED BY
2016-07-12	S.J.L.	S.J.L.
2016-02-16	S.J.L.	S.J.L.

ALBION MOSQUE
 3095 ALBION ROAD,
 OTTAWA, ON.

JOB NUMBER: SE - 687-12

FOUNDATION PLAN

A 200

APPLICATION NUMBER: