

1 GROUND FLOOR PLAN
SCALE: 3/16" = 1'-0"

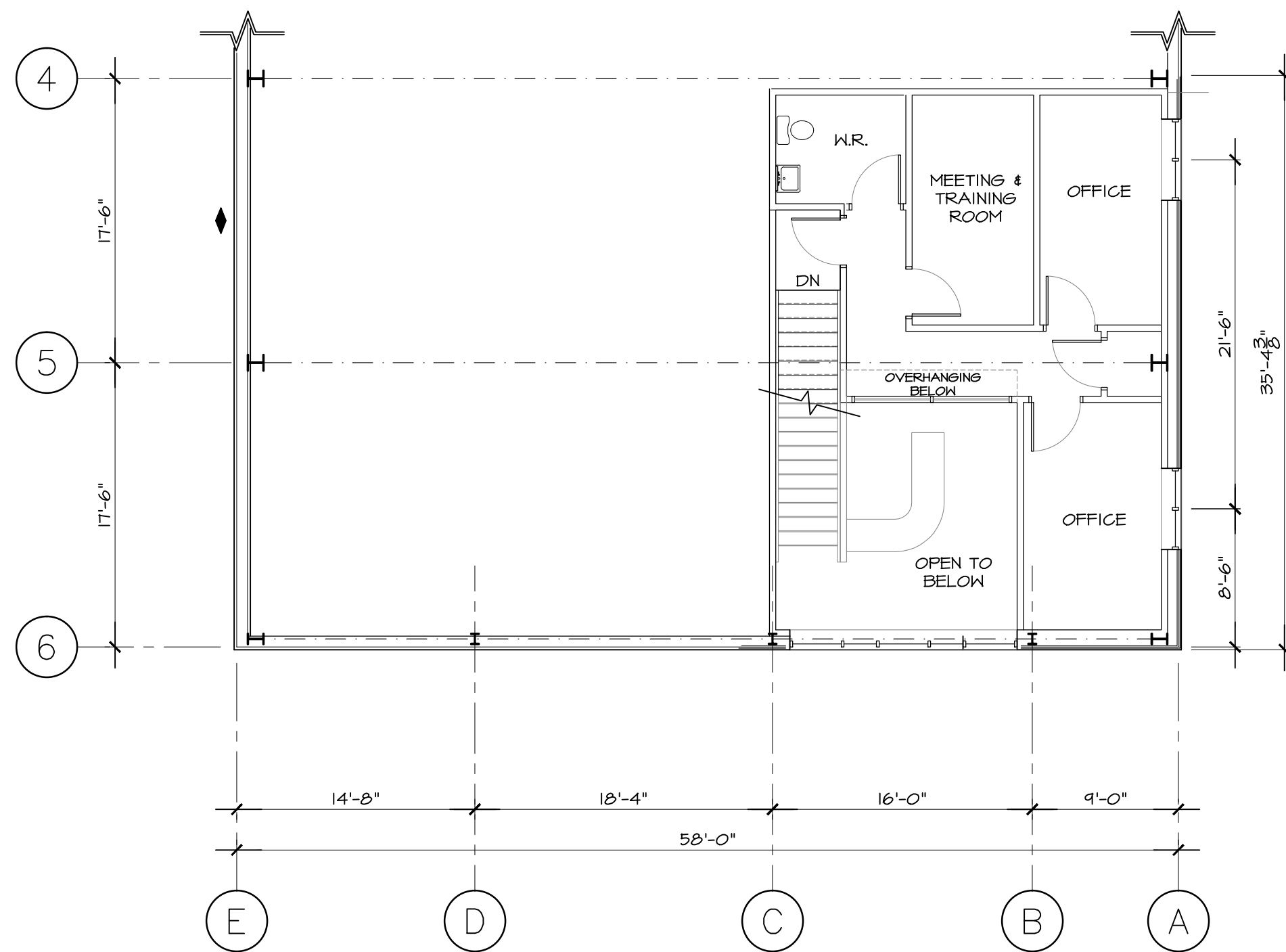

2 MEZZANINE PLAN
SCALE: 3/16" = 1'-0"

ONTARIO BUILDING CODE DATA MATRIX				GENERAL OBC REFERENCE																									
1	PROJECT DESCRIPTION UN-OCCUPIED EQUIPMENT ATTACHED TO BUILDING	<input type="checkbox"/> ALTERATION <input type="checkbox"/> CHANGE OF USE	<input checked="" type="checkbox"/> NEW <input type="checkbox"/> ADDITION	<input type="checkbox"/> PART II	<input checked="" type="checkbox"/> PART 3 2.1.1/4.10.1.3																								
2	MAJOR OCCUPANCY(S) -	F-2			3.1.2.1(1) 4.10.2. 1.1.3.2. 1.1.3.2. 1.1.3.2.																								
3	BUILDING AREA (sq.m.)	EXISTING - 0 NEW - 511.0 TOTAL - 511.0			1.1.3.2. 1.1.3.2. 1.1.3.2.																								
4	GROSS AREA (sq.m.)	EXISTING - 0 NEW - 619.2 TOTAL - 619.2			1.1.3.2. 1.1.3.2. 1.1.3.2.																								
5	NUMBER OF STOREYS	ABOVE GRADE - 1 BELOW GRADE - 0			3.2.1.1, 4.1.1.3.2. 2.1.1.3.																								
6	HEIGHT OF BUILDING (m)	7.21 m			2.1.1.3.																								
7	NUMBER OF STREETS / ACCESS ROUTES -	1			3.2.2.10 & 3.2.5.6.																								
8	BUILDING CLASSIFICATION -	3.2.2.11 (P2, UP TO 2 STOREYS)			3.2.2.20 - 83 4.10.4.																								
9	SPRINKLER SYSTEM PROPOSED	<input type="checkbox"/> ENTIRE BUILDING <input checked="" type="checkbox"/> NOT REQUIRED	<input type="checkbox"/> IN LIEU OF RATING		3.2.2.20 - 83; 3.2.2.11 3.2.2.16 (Table 3.2.2.16)																								
10	STANDPIPE REQUIRED	<input type="checkbox"/> YES <input checked="" type="checkbox"/> NO			3.2.4.																								
11	FIRE ALARM REQUIRED	<input type="checkbox"/> YES <input checked="" type="checkbox"/> NO			3.2.4. 4.10.17.2.																								
12	WATER SERVICE / SUPPLY IS ADEQUATE	<input checked="" type="checkbox"/> YES <input type="checkbox"/> NO			3.7.4.1(3)																								
13	HIGH BUILDING	<input type="checkbox"/> YES <input checked="" type="checkbox"/> NO			3.2.6.																								
14	PERMITTED CONSTRUCTION ACTUAL CONSTRUCTION	<input checked="" type="checkbox"/> BOTH <input checked="" type="checkbox"/> BOTH	<input type="checkbox"/> COMBUSTIBLE <input type="checkbox"/> COMBUSTIBLE	<input type="checkbox"/> NON-COMBUSTIBLE <input type="checkbox"/> NON-COMBUSTIBLE	3.2.2.20 - 83 4.10.6.																								
15	MEZZANINE(S) AREA (sq.m.) -	0.12 SQM			3.2.1.1(3)-(6) 4.10.4.1.																								
16	OCCUPANT LOAD BASED ON	<input type="checkbox"/> sq.m./PERSON <input checked="" type="checkbox"/> DESIGN OF BUILDING			3.1.6 4.1.3.																								
17	BARRIER FREE DESIGN	<input checked="" type="checkbox"/> YES <input type="checkbox"/> NO			3.8. 4.5.2.																								
18	HAZARDOUS SUBSTANCES	<input type="checkbox"/> YES <input checked="" type="checkbox"/> NO			3.3.1.2(1) & 3.3.1.14(1) 4.10.1.3.																								
19	REQUIRED FIRE RESISTANCE RATINGS	<table border="1"> <thead> <tr> <th>HORIZONTAL ASSEMBLIES</th> <th>FRR (HOURS)</th> <th>LISTED DESIGN NO. OR DESCRIPTION(S)</th> </tr> </thead> <tbody> <tr> <td>FLOORS -</td> <td>3/4 HR IF COMBUSTIBLE</td> <td>ULC - N/A</td> </tr> <tr> <td>ROOF -</td> <td>3/4 HR IF COMBUSTIBLE</td> <td>ULC - N/A</td> </tr> <tr> <td>MEZZ. -</td> <td>N/A HOURS</td> <td>ULC - N/A</td> </tr> <tr> <td>FRR OF SUPPORTING MEMBERS</td> <td></td> <td></td> </tr> <tr> <td>FLOORS -</td> <td>3/4 HR IF COMBUSTIBLE</td> <td>ULC - N/A</td> </tr> <tr> <td>ROOF -</td> <td>3/4 HR IF COMBUSTIBLE</td> <td>ULC - N/A</td> </tr> <tr> <td>MEZZ. -</td> <td>N/A HOURS</td> <td>ULC - N/A</td> </tr> </tbody> </table>		HORIZONTAL ASSEMBLIES	FRR (HOURS)	LISTED DESIGN NO. OR DESCRIPTION(S)	FLOORS -	3/4 HR IF COMBUSTIBLE	ULC - N/A	ROOF -	3/4 HR IF COMBUSTIBLE	ULC - N/A	MEZZ. -	N/A HOURS	ULC - N/A	FRR OF SUPPORTING MEMBERS			FLOORS -	3/4 HR IF COMBUSTIBLE	ULC - N/A	ROOF -	3/4 HR IF COMBUSTIBLE	ULC - N/A	MEZZ. -	N/A HOURS	ULC - N/A		3.2.2.28 4.10.8. 4.10.9.
HORIZONTAL ASSEMBLIES	FRR (HOURS)	LISTED DESIGN NO. OR DESCRIPTION(S)																											
FLOORS -	3/4 HR IF COMBUSTIBLE	ULC - N/A																											
ROOF -	3/4 HR IF COMBUSTIBLE	ULC - N/A																											
MEZZ. -	N/A HOURS	ULC - N/A																											
FRR OF SUPPORTING MEMBERS																													
FLOORS -	3/4 HR IF COMBUSTIBLE	ULC - N/A																											
ROOF -	3/4 HR IF COMBUSTIBLE	ULC - N/A																											
MEZZ. -	N/A HOURS	ULC - N/A																											
20	SPATIAL SEPARATION - CONSTRUCTION OF EXTERIOR WALLS				3.2.3. 4.10.14.																								
	WALL	AREA (sq.m.) EBF	LD (m) LH (m) HL	% OPENINGS ALLOWED	PROPOSED % OPENINGS	FRR (HOURS)	LISTED DESIGN NO.	COMB. CONST.	COMB. CONST. NON-COMB. CLAD	NON-COMB. CONST.																			
	NORTH	121	95.5	1.2,4	100%	17.7%	0	N/A	<input type="checkbox"/>	<input checked="" type="checkbox"/>																			
	SOUTH	121	23.4	1.2,4	100%	30.1%	0	N/A	<input type="checkbox"/>	<input checked="" type="checkbox"/>																			
	EAST	214	24.3	1.5	100%	26.7%	0	N/A	<input type="checkbox"/>	<input checked="" type="checkbox"/>																			
	WEST	214	8.4	1.5	20%	1%	0	N/A	<input type="checkbox"/>	<input checked="" type="checkbox"/>																			

GENERAL NOTES

THIS DRAWING AND THE DESIGN IS THE PROPERTY OF BEL-CON DESIGN-BUILDERS AND SHALL NOT BE REPRODUCED, ALTERED, COPIED, OR DISTRIBUTED IN WHOLE OR IN PART WITHOUT THE EXPRESSED WRITTEN CONSENT OF BEL-CON DESIGN-BUILDERS

◀ DENOTES BRACED BAY

NO.	DATE	REVISIONS	BY
03	14/04/16	REVISED FOR SITE PLAN COMMENTS	HSLB
02	10/06/15	BUILDING PLAN FLIPPED	DTT
01	03/31/15	ISSUED FOR REVIEW	DTT

BEL-CON
DESIGN-BUILDERS LTD

TELEPHONE: (613) 968-6707
FACSIMILE: (613) 968-6700

10 DUNDAS ST. W.
BELLEVILLE, ONTARIO

PROPOSED NEW BUILDING FOR:
KANATA COLLISION
6801 HAZELDEAN ROAD,
STITTVILLE, ONTARIO

GROUND FLOOR & MEZZANINE

DATE:	MARCH 31/15	CONTRACT No.:	1512
CHECKED BY:	TJG	DWG. No.:	
DESIGNED BY:	TJG		
DRAWN BY:	DTT		
SCALE:	AS SHOWN		

A2