

**GENERAL NOTES**

THIS DRAWING AND THE DESIGN IS THE PROPERTY OF BEL-CON DESIGN-BUILDERS AND SHALL NOT BE REPRODUCED, ALTERED, COPIED, OR DISTRIBUTED IN WHOLE OR IN PART WITHOUT THE EXPRESSED WRITTEN CONSENT OF BEL-CON DESIGN-BUILDERS

◆ DENOTES BRACED BAY

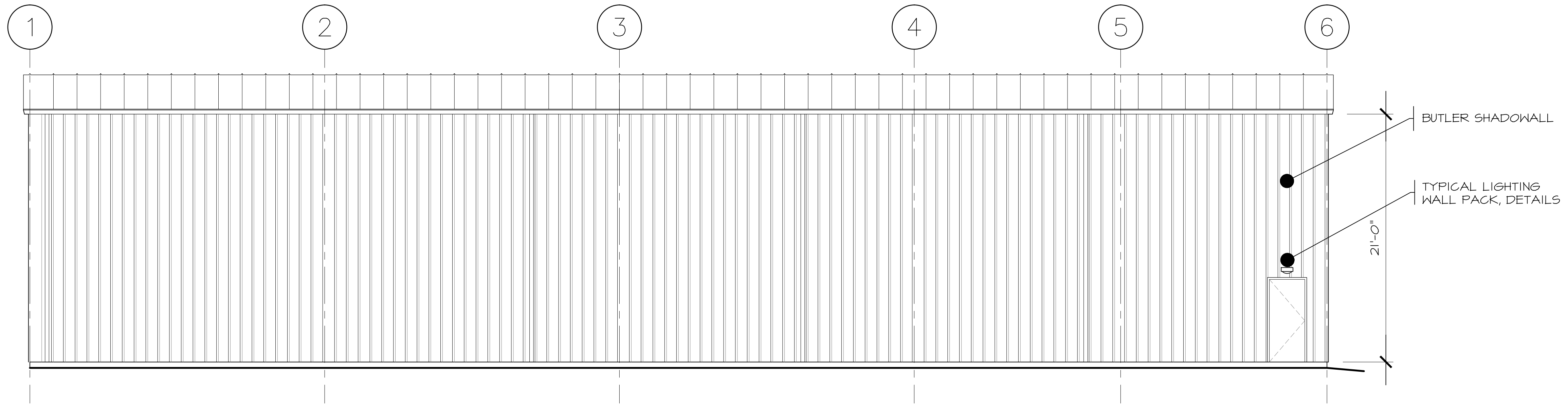

**1 WEST ELEVATION**  
A3 SCALE: 3/16" = 1'-0"

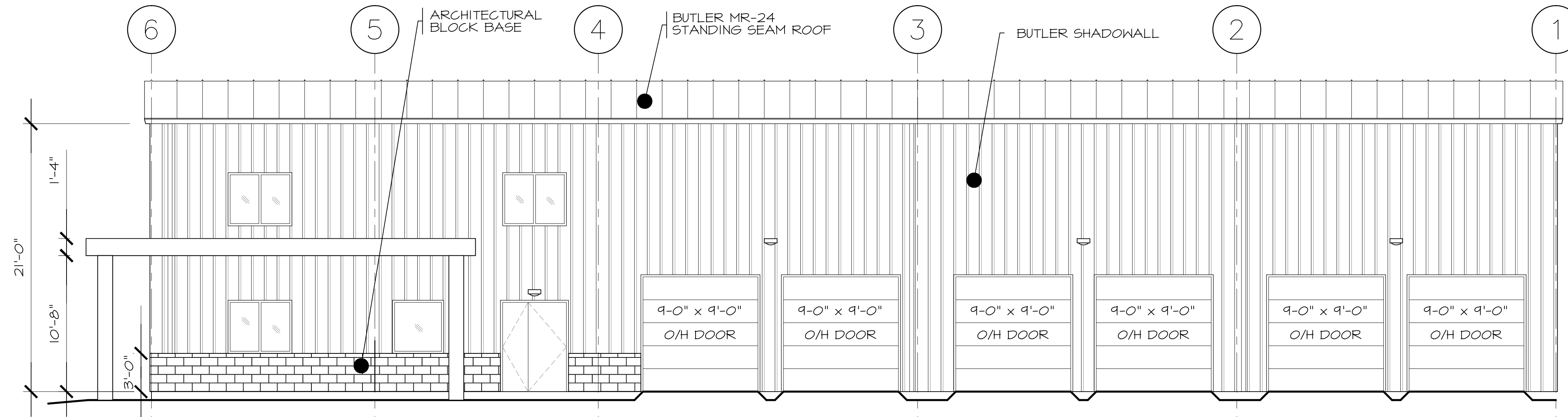

**2 EAST ELEVATION**  
A3 SCALE: 3/16" = 1'-0"

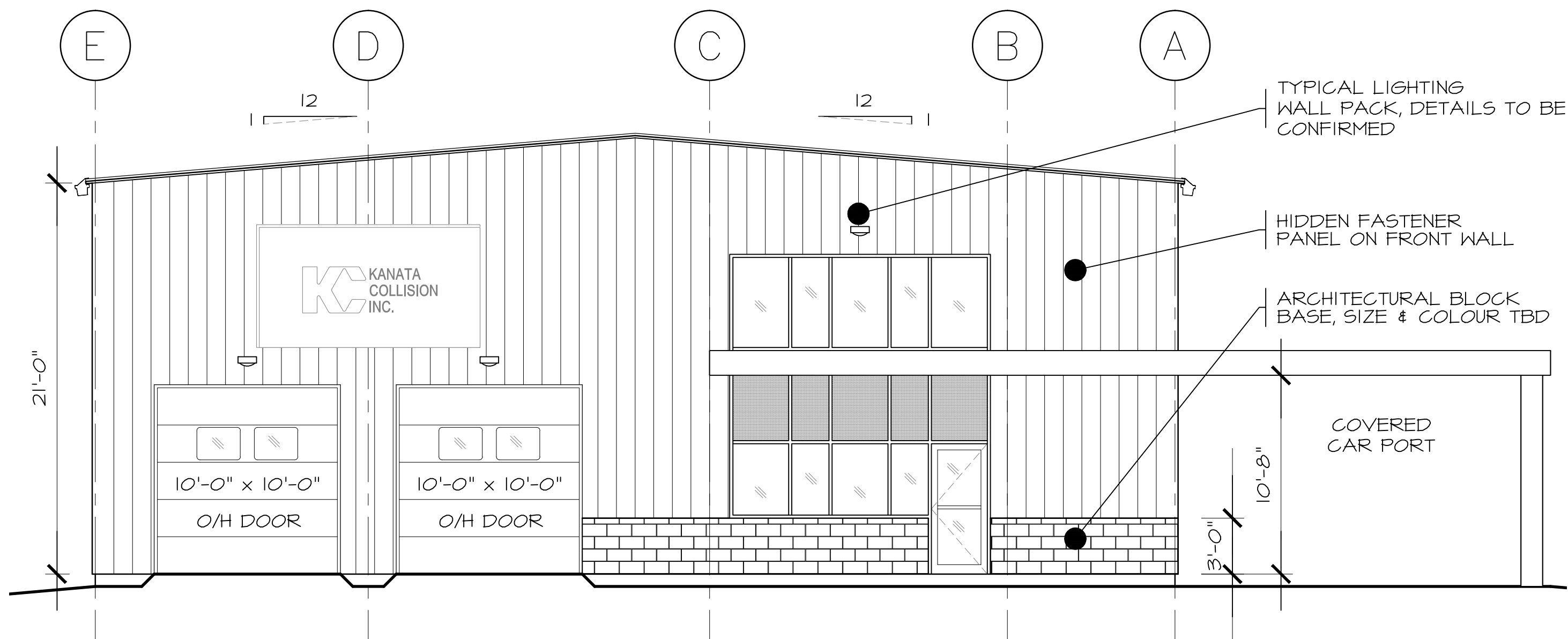

**3 SOUTH ELEVATION**  
A3 SCALE: 3/16" = 1'-0"

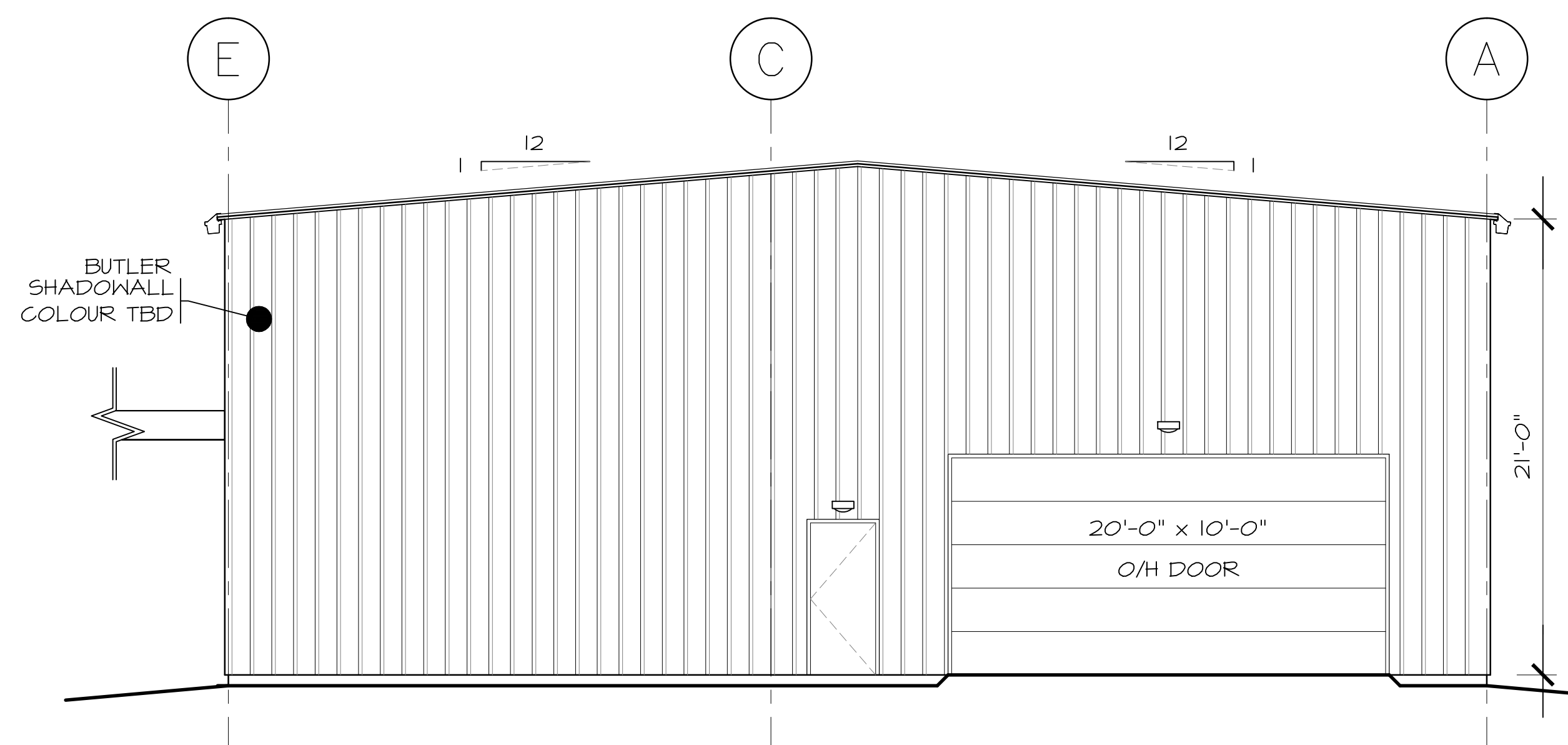

**4 NORTH ELEVATION**  
A3 SCALE: 3/16" = 1'-0"

NO.	DATE	REVISIONS	BY
03	14/04/16	REVISED FOR SITE PLAN COMMENTS	HSLB
02	10/06/15	BUILDING PLAN FLIPPED	DTT
01	03/31/15	ISSUED FOR REVIEW	DTT

**BEL-CON**  
DESIGN-BUILDERS LTD

TELEPHONE: (613) 968-6707  
FACSIMILE: (613) 968-6700  
10 DUNDAS ST. W.  
BELLEVILLE, ONTARIO

PROPOSED NEW BUILDING FOR:  
**KANATA COLLISION**  
6801 HAZELDEAN ROAD,  
STITTSVILLE, ONTARIO

ELEVATIONS	
DATE:	MARCH 31/15
CHECKED BY:	TJS
DESIGNED BY:	TJS
DRAWN BY:	DTT
SCALE:	AS SHOWN

CONTRACT No.: 1512  
Dwg. No.: **A3**