

890 GREENBRIAR

ALL CONTRACTORS TO VERIFY ALL DIMENSIONS ON SITE AND TO REPORT ALL ERRORS AND/OR OMISSIONS TO THE ARCHITECT.

ALL CONTRACTORS MUST COMPLY WITH ALL CODES AND BYLAWS AND OTHER AUTHORITIES HAVING JURISDICTION OVER THE WORK.

DO NOT SCALE DRAWINGS.

THIS DRAWING MAY NOT BE USED FOR CONSTRUCTION UNTIL SIGNED BY THE ARCHITECT.

COPYRIGHT RESERVED.

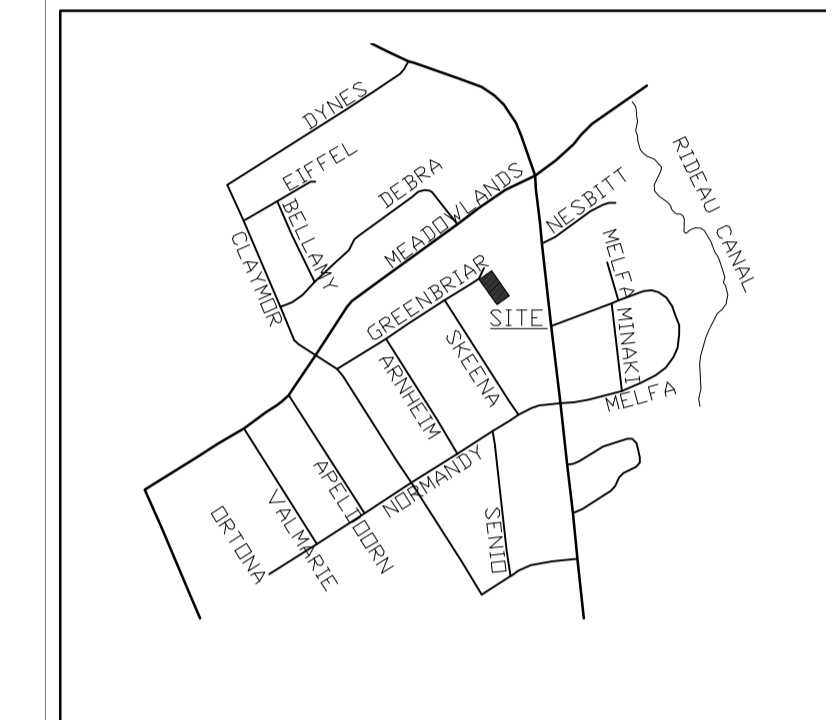

KEY PLAN (NOT TO SCALE)

03	ISSUED FOR CITY COMMENTS	03/24/16
02	ISSUED FOR REVISED SITE PLAN	02/03/16
01	ISSUED FOR SITE PLAN APPROVAL	09/17/15
NO.	REVISION	MM/DD/YY DATE

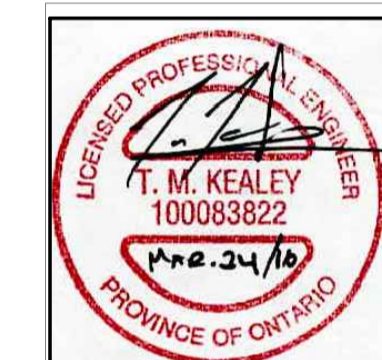

**R.V. Anderson Associates Limited**  
 environment · infrastructure  
 1750 Courtwood Crescent Suite 220  
 Ottawa Ontario K2C 2B5 Canada  
 Tel 613 226 1844 Fax 613 226 8930  
 Web www.rvanderson.com

PROJECT  
**890 GREENBRIAR**

DRAWING:  
**PLAN AND PROFILE**

DATE	SEP. 3, 2015	DRAWING NO. <b>C03</b>
SCALE	1:200	
DRAWN BY	AB	
REVIEWED BY	TMK	
JOB NO.	153188	

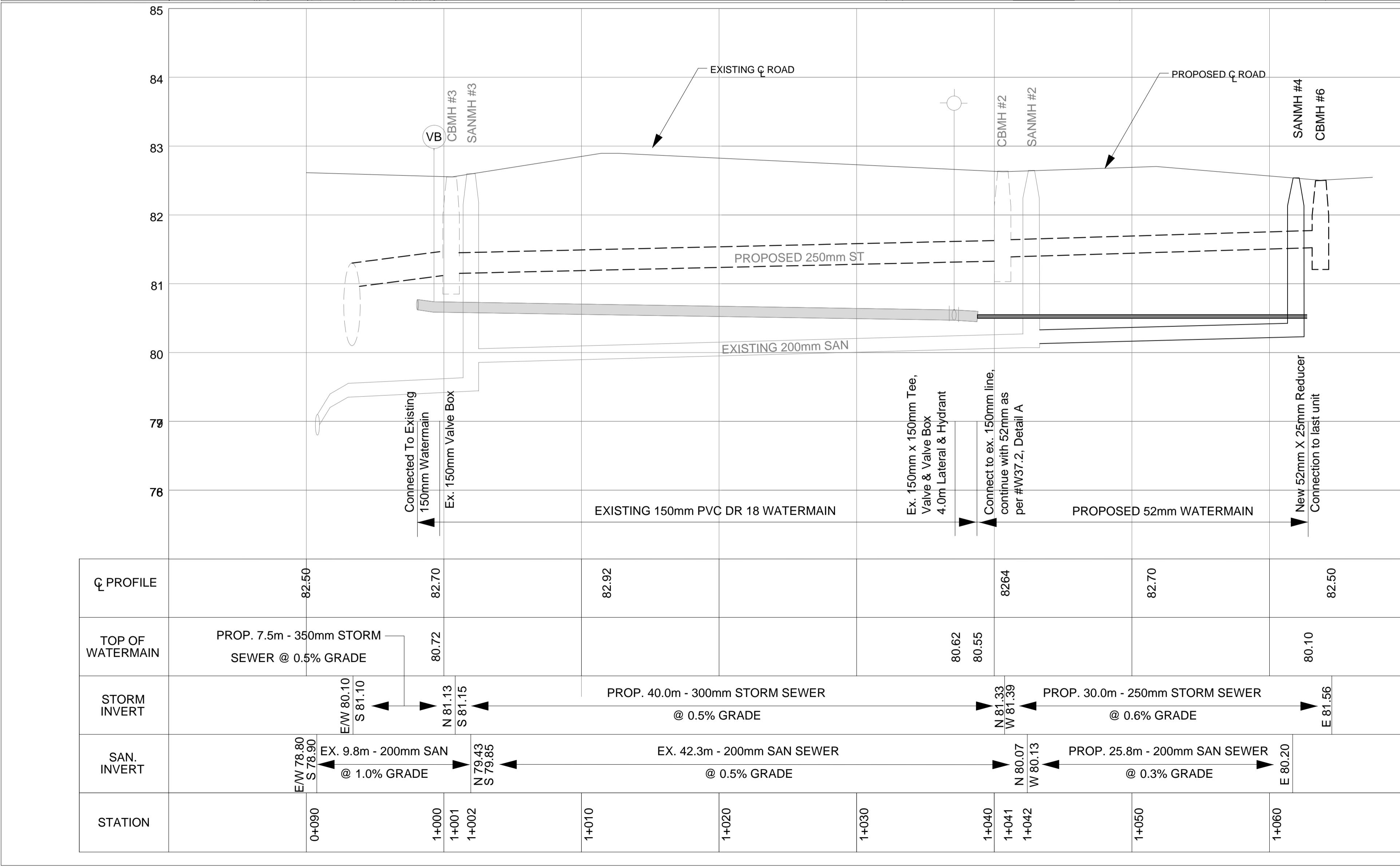
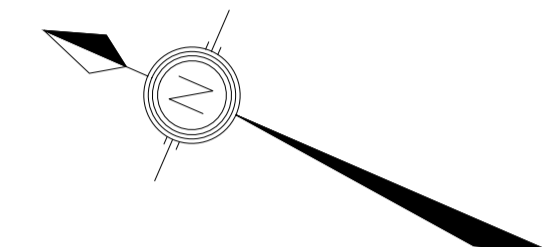
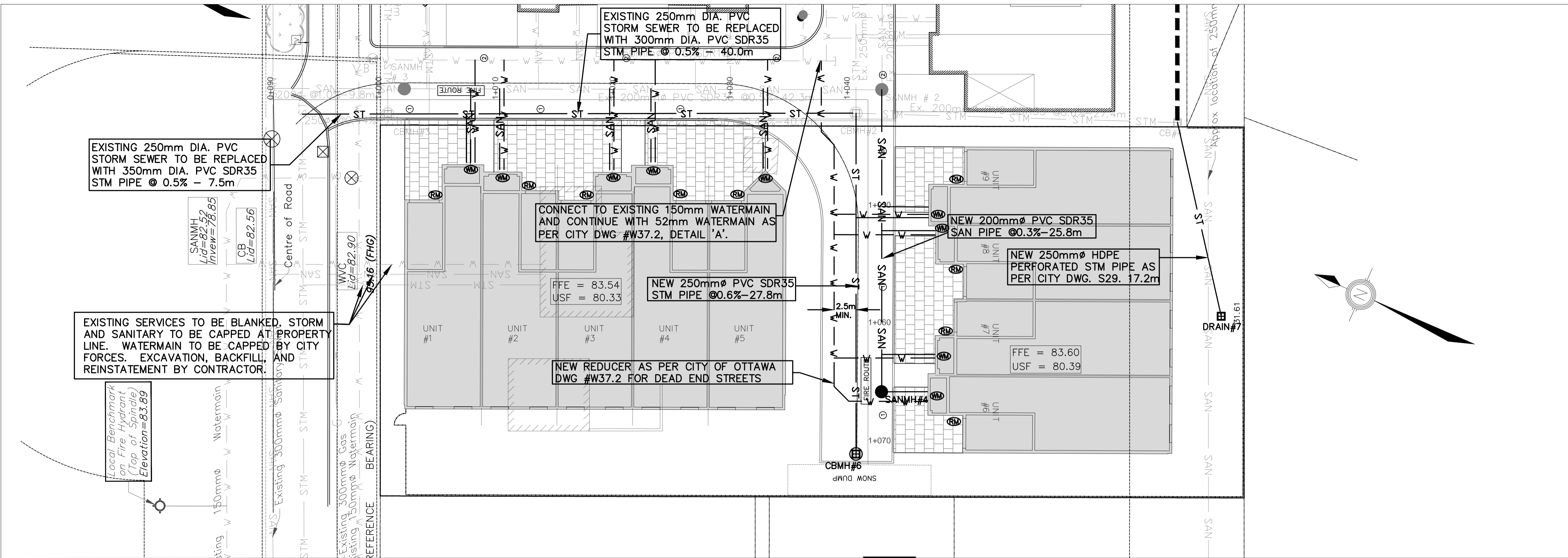

NOTES:  
 1. REFER TO GENERAL NOTES ON DRAWING C-01.  
 2. THIS DRAWING TO BE READ IN CONJUNCTION WITH DRAWINGS C-01 AND C-02 AND THE CONTRACT SPECIFICATIONS.

CL PROFILE	82.50	82.70	82.92	82.64	82.70	82.50
TOP OF WATERMAIN	PROP. 7.5m - 350mm STORM SEWER @ 0.5% GRADE			80.62 80.55		80.10
STORM INVERT	E/W 80.10 S 81.10	N 81.13 S 81.15	PROP. 40.0m - 300mm STORM SEWER @ 0.5% GRADE		PROP. 30.0m - 250mm STORM SEWER @ 0.6% GRADE	
SAN. INVERT	E/W 78.80 S 78.90	N 79.43 S 79.65	EX. 42.3m - 200mm SAN SEWER @ 0.5% GRADE		PROP. 25.8m - 200mm SAN SEWER @ 0.3% GRADE	
STATION	0+090	1+000 1+001 1+002	1+010	1+020	1+030	1+040 1+041 1+042
					1+050	1+060