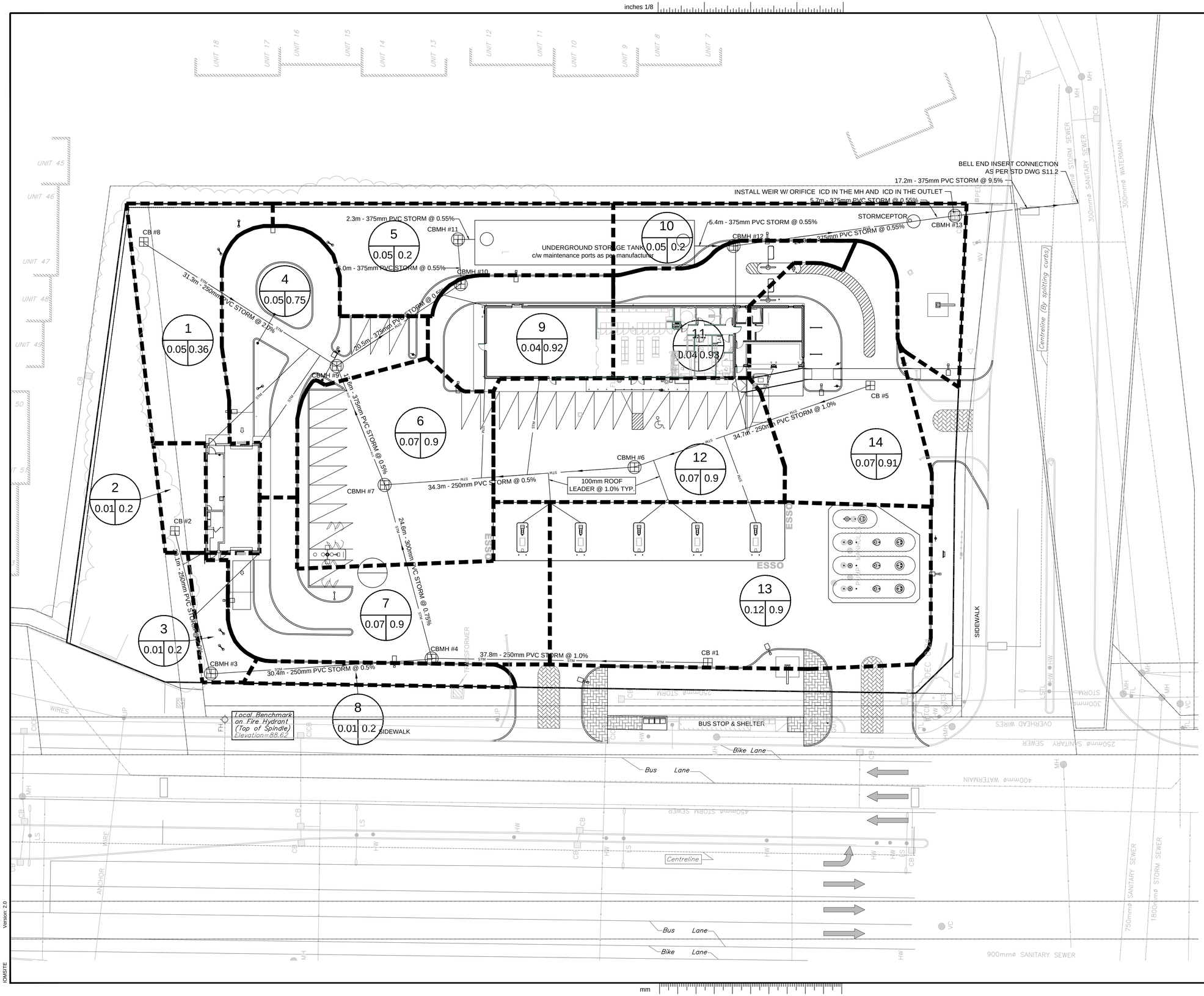

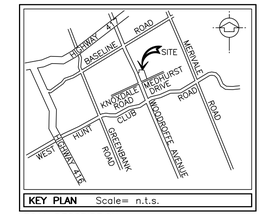

LEGAL DESCRIPTION
PART OF LOT 30
PART OF THE ROAD ALLOWANCE
BETWEEN LOTS 30 & 31
CONCESSION 1 (RIDEAU FRONT)
CITY OF OTTAWA
(GEOGRAPHIC TOWNSHIP OF NEPEAN)

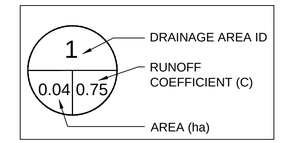

LICENSED PROFESSIONAL ENGINEER
T. M. KEALEY
100083822
NOV. 16/15
PROVINCE OF ONTARIO

Imperial Oil Esso **L'Impériale**

FUELS MARKETING
ASSET MANAGEMENT - ENGINEERING SERVICES
MARKETING DES CARBURANTS
GESTION DES ACTIFS - SERVICE D'INGÉNIERIE

90 WYNFORD DRIVE
TORONTO, ONTARIO
M3C 1K5

#	Revision	Date	By/Par
08	ISSUED FOR SITE PLAN APPROVAL	15 02 06	TMK
02	REVISED FOR COMMENTS	15 04 09	TMK
03	REVISED FOR COMMENTS	15 10 21	TMK
04	REVISED FOR COMMENTS	15 11 16	TMK

Project/Projet
1545 WOODROFFE AVE. & MEDHURST DR
OTTAWA, ONTARIO

Title/Titre
DRAINAGE AREA PLAN

PBL No. PBL 000032287-03P
SAP No. SAP 88001626-03P

Scheme Proposition: 01
Sheet/Feuille: 004

Scale (22"x34") Echelle	Scale (11"x17") Echelle	Date	By/Par	P.M./G.P.	Rev.No./Rev.
1:250	1:500	15 03 02	NR	TMK	3

Version 2.0

IOMSITE

Do not explode, alter or rename titleblock