

4 NORTH ELEVATION
SCALE: 1/8" = 1'-0"

CONTRACTOR TO PROVIDE 3/4" PLYWOOD BACKING FOR SIGNAGE ON COMPOSITE PANELS. LOCATIONS TO BE DETERMINED. CONFIRM W/ TRIGON CONSTRUCTION MANAGEMENT FOR BACKING LOCATIONS.

LIGHT FIXTURE TYPE AND LOCATIONS TO BE DETERMINED

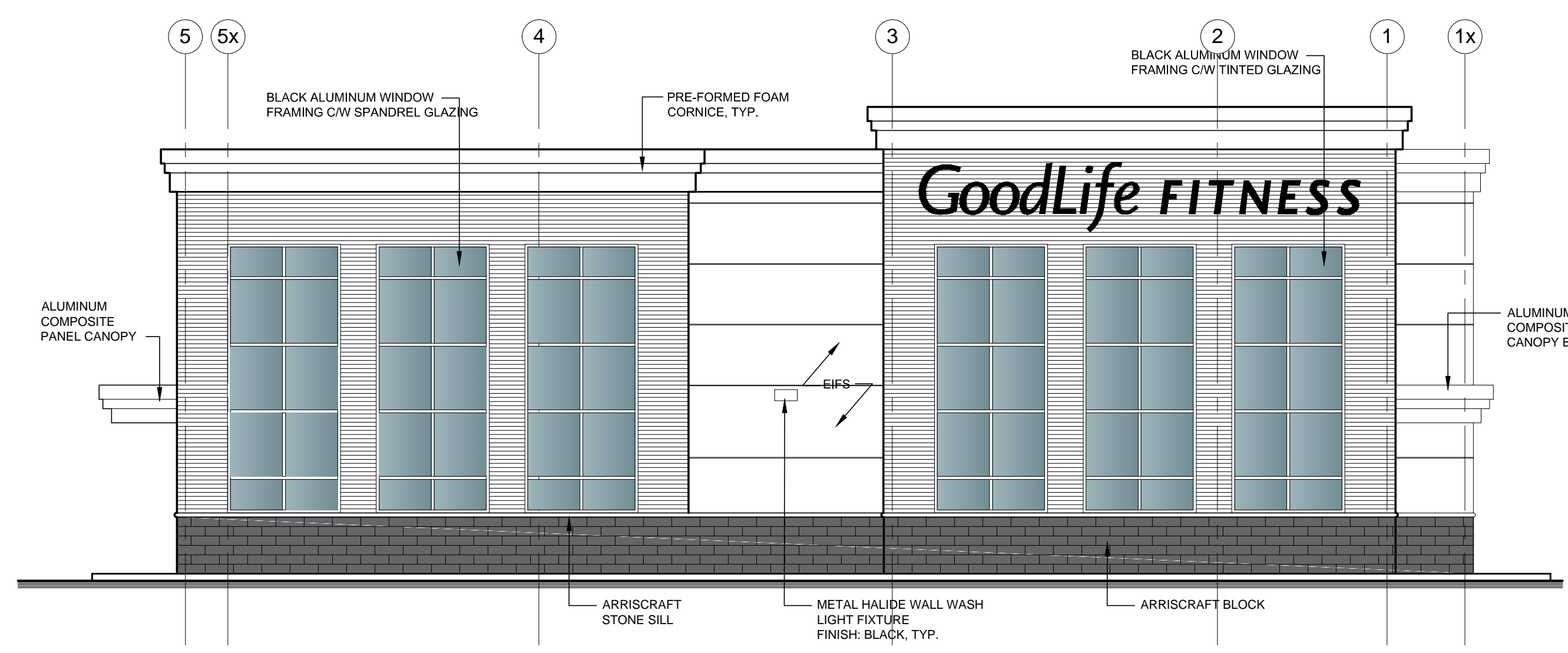

1 EAST ELEVATION
SCALE: 1/8" = 1'-0"

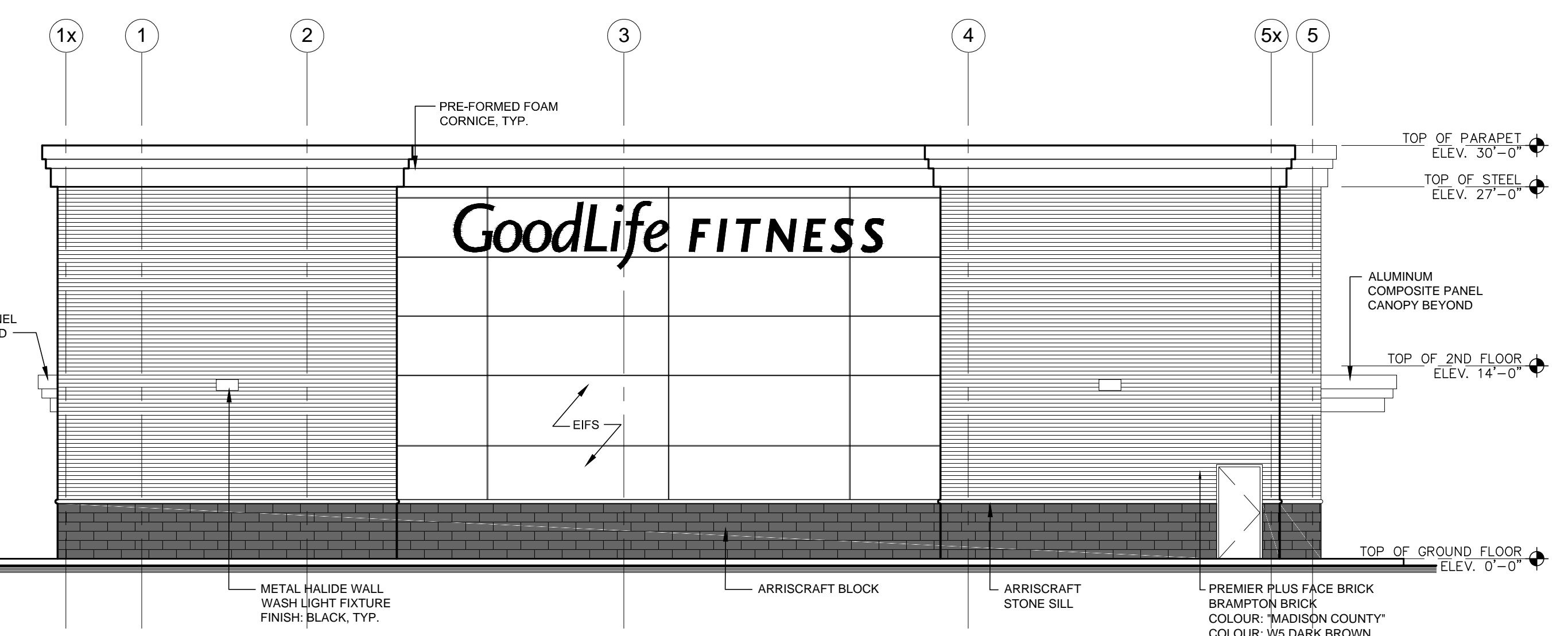

2 WEST ELEVATION
SCALE: 1/8" = 1'-0"

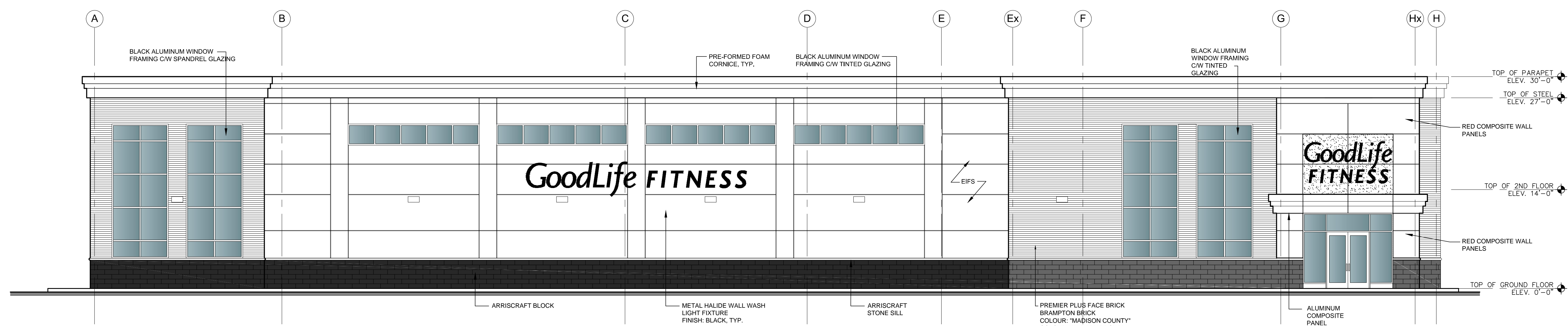

3 SOUTH ELEVATION
SCALE: 1/8" = 1'-0"

DATE	REV.	DESCRIPTION	DRN BY
02/27/15	2	ISSUED FOR SPA	
02/18/15	1	Revised as per Tenant comments	G.B.

REVISION RECORD

SEAL:

NORTH ARROW

RAI Architect Inc.
841 Brock Road
Pickering, Ontario
L1W 3J2
tel: 905.492.8500 fax: 905.492.3650
e-mail: rai@raichitect.com

CONTRACTOR MUST CHECK AND VERIFY ALL DIMENSIONS AND BE RESPONSIBLE FOR SAME REPORTING ANY DISCREPANCIES BEFORE COMMENCING WORK.
LATEST APPROVED DRAWING ONLY TO BE USED FOR CONSTRUCTION. PRINTS ARE NOT TO BE SCALED.

Greystone

Kitchener: 100 Conestoga College Blvd, Unit 1116 (519) 896-1010 ext.100 info@greystoneinc.ca www.greystoneinc.ca

Toronto: 2999 Lakeshore Blvd West Toronto, Ontario M8V 1J8 (416) 901-6446

Sobeys

Developments

PROJECT STITTSVILLE CORNERS
6303 Hazeldean Road
STITTSVILLE, ONTARIO

DRAWING TITLE BUILDING 'D' ELEVATIONS
DRAWING No. A-3d

SCALE 1/8" = 1'-0" JOB No. 18-15
FILE NAME Crombie-Stittsville-A3d-Rev01.dwg 02/17/2015