

LEGEND

- 71.60 PROPOSED ELEVATION
- 83.351C TOP OF CURB
- UP DIRECTION OF FLOW
- DC UTILITY POLE
- DEPRESSED CURB
- STORM SEWER
- DRAINAGE AREA LIMITS
- DRAINAGE AREA IN HECTARES
- RUNOFF COEFFICIENT
- OVERLAND FLOW ROUTE

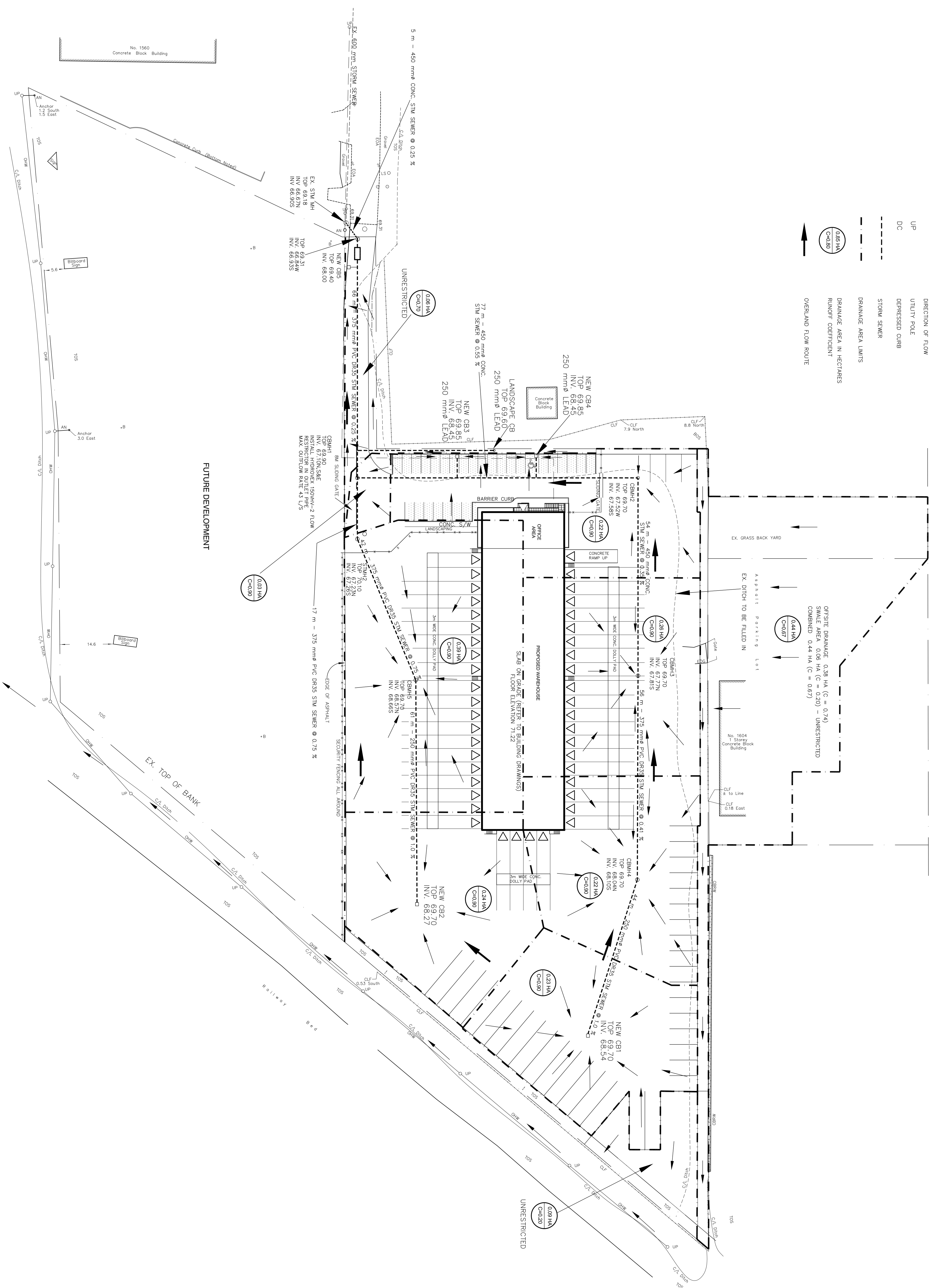

Registered Owner:
REIMER WORLD LOGISTICS CORP.
 SUITE 2900, 201 PORTAGE AVENUE
 WINNIPEG, MANITOBA, R3B 3K6
 Tel: (431) 728-2211
 Cell: (416) 678-7004
 e-mail: reimwz@reimerlogistics.com

Project Manager:
ARGUE CONSTRUCTION LTD.
 105, WILLOWDALE RD.
 MISSISSAUGA, ONTARIO, L4X 1L3
 Tel: (905) 831-6344
 Fax: (905) 831-6344
 e-mail: info@argueconstruction.ca

LEGAL DESCRIPTION:
 ALL OF LOTS 64 AND 70 AND
 PART OF LOTS 55, 56, 57, 58, 59,
 65, 69 AND 71
 AND PARTS OF THOLE STREET
 (as Closed by Judge's Order Inst. LT1225616
 and by By-Law 2004-21 Inst. OC396489)
 REGISTERED PLAN 63
 CITY OF OTTAWA
 PREPARED BY
**ANNIS OSULLIVAN, VOLLEBEKK ONTARIO
 LAND SURVEYORS**
 JANUARY 4, 2006

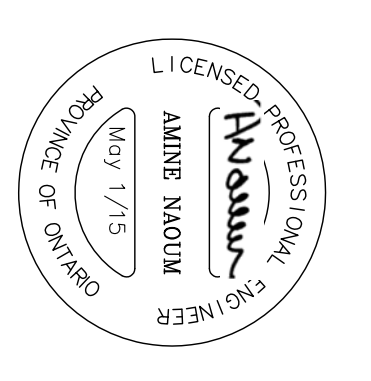

Civil Engineer:
CAPITAL ENGINEERING GROUP LTD.
 110 DORSETTERS WAY
 OTTAWA, ONTARIO, K1G 4S5
 Tel: (613) 739-0776
 Fax: (613) 739-0776
 e-mail: info@cegroup.com

REV.	DATE	DESCRIPTION
1	Dec 4/14	Revised to Address City Comments
2	May 1/15	Revised to Address City Comments

ISSUED FOR THE PURPOSE OF:
 PERMIT
 TENDER
 CONSTRUCTION

IT IS THE RESPONSIBILITY OF THE APPROPRIATE DIMENSIONS ON SITE AND REPORT ALL ERRORS AND/OR OMISSIONS TO THE ARCHITECT. ALL RELATIONS AND DIMENSIONS WITH ALL DO NOT SCALE DRAWINGS. THIS DRAWING MAY NOT BE USED FOR ANY OTHER PURPOSE WITHOUT THE WRITTEN PERMISSION OF LEONARD & KOFFMAN ARCHITECT.

LEONARD & KOFFMAN ARCHITECT
 Suite 301, 1300 Osgoode Avenue
 OTTAWA, Ontario K1Z 7L2
 Phone: (613) 728-2211
 Fax: (613) 728-2211
 Email: info@lka.com

OWNER:
REIMER PROPERTIES INC.

PROJECT:
APEX MOTOR EXPRESS TRUCK TERMINAL 1399 ST. LAURENT BLVD. OTTAWA, ON.

DRAWING TITLE:
POST DEVELOPMENT DRAINAGE AREAS PLAN

DRAWING NO.	DATE	SCALE
1408	DEC. 4/14	1:500

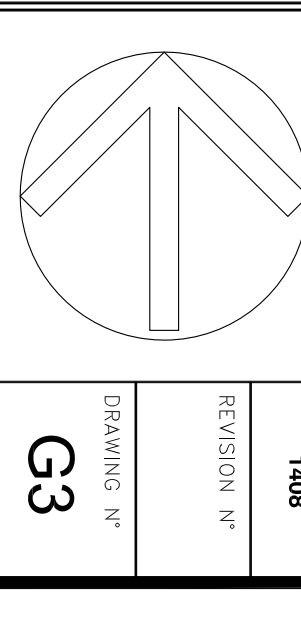

DRAWING NO. **G3**