

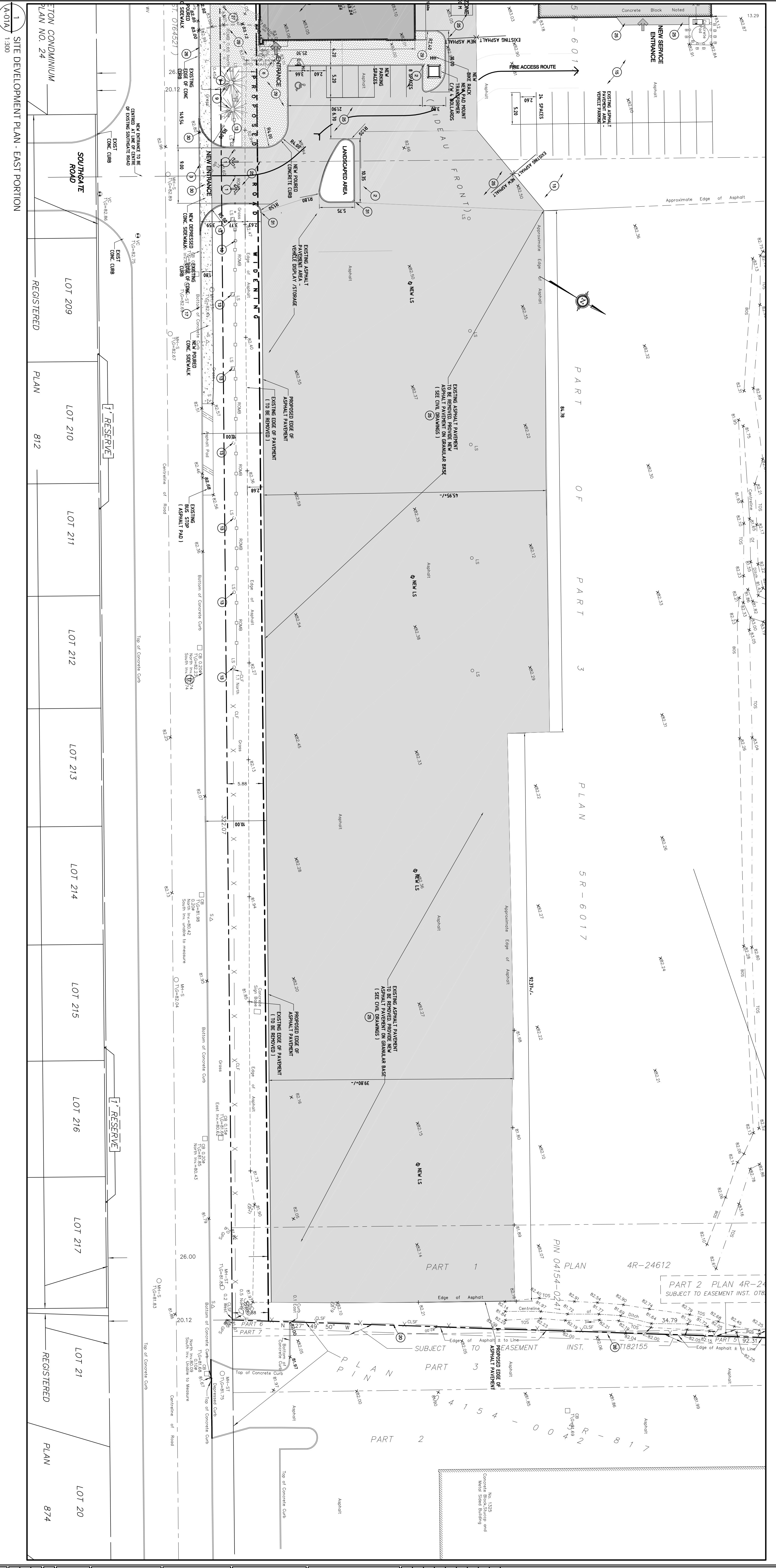

SITE LEGEND

- CONCRETE CURB
- NEW ASPHALT
- ★ 1-5 LIGHT STAIRWELL
- ▽ 1-5 WALL MOUNT LIGHT FIXTURE
- 1-5 ENLIGHTENED
- 1-5 POWER POLE
- 1-HC HANDICAP PARKING SPACE SIGN
- 1-FR FIRE ROUTE SIGN
- 1-GR EXISTING GRADE
- GAS METER
- 500 ON 1/2" TORQUE
- EXISTING FENCE
- TEMPORARY HOLDING - 24 IN STEEL WESH
- NEW CONCRETE
- NEW ASPHALT
- DEPRESSED CURB

- SITE PLAN NOTES:**
- 1 REMOVE EXISTING STEEL POSTS AND CONCRETE FOOTING.
 - 2 REMOVE EXISTING ASPHALT PAVING AND BASE.
 - 3 REMOVE PORTION OF EXISTING CONCRETE SIDEWALK AND CURB FOR CONSTRUCTION OF ADDITIONAL SEWER/STORM CONCRETE CURB AND SIDEWALK.
 - 4 REMOVE EXISTING STONE PAVING AND BASE.
 - 5 REMOVE EXISTING RECESSED CONCRETE CURB AND PART OF SIDEWALK - PROVIDE NEW CONCRETE CURB AND SIDEWALK (REFER TO CIVIL DRAWINGS).
 - 6 REMOVE PART OF EXISTING STEEL PIPING (S) - REFER TO ARCHITECTURAL PLANS.
 - 7 REMOVE SOUND / LANDSCAPE AREA (REFER TO CIVIL).
 - 8 REMOVE EXISTING TREE.
 - 9 PROVIDE PROTECTION FOR EXISTING TREES REMAINING ON SITE.
 - 10 REMOVE / RELOCATE GAS METERS.
 - 11 REMOVE EXISTING STEEL ROLLAND AND FOOTING.
 - 12 REMOVE EXISTING CONCRETE SIDEWALK AND BASE.
 - 13 REMOVE EXISTING LIGHT STANDARDS AND CONCRETE BASE.
 - 14 EXISTING ASPHALT PAVEMENT TO REMAIN.
 - 15 EXISTING CONCRETE SIDEWALK.
 - 16 EXISTING CONCRETE CURB TO REMAIN OR REPLACE AFTER CONSTRUCTION.
 - 17 EXISTING STEEL POSTS / ROLLANDS TO REMAIN.
 - 18 EXISTING PAVERS TO REMAIN.
 - 19 EXISTING DRAIN LINK HERE TO REMAIN.
 - 20 EXISTING ASPHALT PAVEMENT TO BE REMOVED PROVIDE NEW ASPHALT PAVEMENT ON GRANULAR BASE (SEE CIVIL DRAWINGS).
 - 21 NEW CONCRETE SIDEWALK (SEE CIVIL DRAWINGS).
 - 22 RELOCATE EXISTING AREA AROUND NEW SIDEWALK.
 - 23 RELOCATED STEEL POSTS SET IN NEW SANDWICH PILES NEW GAS METER.
 - 24 NEW STONE PAVING (SEE CIVIL DRAWINGS).
 - 25 NEW RECESSED CONCRETE SIDEWALK AND CURB.
 - 26 NEW CONCRETE CURB (SEE CIVIL DRAWINGS).



1 SITE DEVELOPMENT PLAN - EAST PORTION
A-01A 1:300

<p>P & R ARCHITECTS INC. 824 MEATH STREET OTTAWA ONTARIO K1Z 4E8 TEL: 613 724-7000 FAX: 613 724-1289 EMAIL: info@pandrarichards.com WEBSITE: www.pandrarichards.com</p> <p>PROJECT SOUTHBANK CHRYSLER ADDITION OTTAWA, ONTARIO</p> <p>DRAWING NO. A-01A</p> <p>DATE 8 NOV 2014</p>	<p>NO. 8 ISSUE & REVISIONS</p> <table border="1" style="width: 100%; border-collapse: collapse;"> <tr> <td style="width: 10px;">1</td> <td>SITE PLAN APPLICATION</td> <td>8 NOV 2014</td> </tr> <tr> <td>2</td> <td>ISSUE & REVISIONS</td> <td></td> </tr> <tr> <td>3</td> <td></td> <td></td> </tr> <tr> <td>4</td> <td></td> <td></td> </tr> <tr> <td>5</td> <td></td> <td></td> </tr> <tr> <td>6</td> <td></td> <td></td> </tr> <tr> <td>7</td> <td></td> <td></td> </tr> <tr> <td>8</td> <td></td> <td></td> </tr> </table> <p>DRAWING NO. A-01A</p> <p>SCALE - AS NOTED</p> <p>DRAWN - RJM</p> <p>CHECKED - DM</p> <p>PLOT DATE 11 AUG 2014</p> <p>REVISION NO.</p>	1	SITE PLAN APPLICATION	8 NOV 2014	2	ISSUE & REVISIONS		3			4			5			6			7			8		
1	SITE PLAN APPLICATION	8 NOV 2014																							
2	ISSUE & REVISIONS																								
3																									
4																									
5																									
6																									
7																									
8																									