

Geotechnical
Engineering

Environmental
Engineering

Hydrogeology

Geological
Engineering

Materials Testing

Building Science

Archaeological Studies

Geotechnical Investigation

Proposed Commercial Development
Earl Armstrong Road at Limebank Road
Ottawa, Ontario

Prepared For

Morguard Investments

Paterson Group Inc.

Consulting Engineers
154 Colonnade Road South
Ottawa (Nepean), Ontario
Canada K2E 7J5

Tel: (613) 226-7381
Fax: (613) 226-6344
www.patersongroup.ca

January 28, 2013

Report: PG2744-1

TABLE OF CONTENTS

	PAGE
1.0 INTRODUCTION.....	1
2.0 PROPOSED PROJECT.....	1
3.0 METHOD OF INVESTIGATION	
3.1 Field Investigation.....	2
3.2 Field Survey.....	3
3.3 Laboratory Testing.....	3
3.4 Analytical Testing.....	3
4.0 OBSERVATIONS	
4.1 Surface Conditions.....	4
4.2 Subsurface Profile.....	4
4.3 Groundwater.....	5
5.0 DISCUSSION	
5.1 Geotechnical Assessment.....	6
5.2 Site Grading and Preparation.....	6
5.3 Foundation Design.....	7
5.4 Design for Earthquakes.....	8
5.5 Slab-on-Grade Construction.....	8
5.6 Pavement Structure.....	9
6.0 DESIGN AND CONSTRUCTION PRECAUTIONS	
6.1 Foundation Drainage and Backfill.....	11
6.2 Protection of Footings.....	11
6.3 Excavation Side Slopes.....	11
6.4 Pipe Bedding and Backfill.....	12
6.5 Groundwater Control.....	13
6.6 Winter Construction.....	13
6.7 Corrosion Potential and Sulphate.....	14
7.0 RECOMMENDATIONS.....	15
8.0 STATEMENT OF LIMITATIONS.....	16

APPENDICES

Appendix 1 Soil Profile and Test Data Sheets

 Symbols and Terms

 Analytical Testing Results

Appendix 2 Figure 1 - Key Plan

 Drawing PG2744-1 - Test Hole Location Plan

1.0 INTRODUCTION

Paterson Group (Paterson) was commissioned by Morguard Investments to conduct a geotechnical investigation for the proposed commercial development to be located at the southeast corner of the intersection of Earl Armstrong Road and Limebank Road, in the City of Ottawa, Ontario (refer to Figure 1 - Key Plan in Appendix 2).

The objectives of the current investigation were:

- ☐ to determine the subsurface soil and groundwater conditions by means of boreholes,
- ☐ to provide geotechnical recommendations pertaining to design of the proposed development including construction considerations which may affect the design.

The following report has been prepared specifically and solely for the aforementioned project which is described herein. It contains our findings and includes geotechnical recommendations pertaining to the design and construction of the subject development as they are understood at the time of writing this report.

Investigating the presence or potential presence of contamination on the subject property was not part of the scope of work of this present investigation. Therefore, the present report does not address environmental issues.

2.0 PROPOSED PROJECT

It is understood that the proposed commercial development will consist of several small to medium sized slab-on-grade buildings and a large anchor store of slab-on-grade construction. It is further understood that associated access lanes, parking and landscaped areas will occupy the remainder of the site.

3.0 METHOD OF INVESTIGATION

3.1 Field Investigation

Field Program

The field program for the investigation was conducted on December 13, 14, 17, 18 and 19, 2012. At that time, twenty-eight (28) boreholes were completed by Paterson to provide general coverage of the subject site. The locations of the test holes are shown on Drawing PG2744-1 - Test Hole Location Plan included in Appendix 2.

The boreholes were drilled using a track-mounted auger drill rig operated by a two person crew. All fieldwork was conducted under the full-time supervision of Paterson personnel under the direction of a senior engineer. The drilling procedure consisted of augering to the required depths at the selected locations and sampling the overburden.

Sampling and In Situ Testing

Soil samples were recovered from the auger flights or a 50 mm diameter split-spoon sampler. The soil from the auger flights and split-spoon samples were classified on site and placed in sealed plastic bags. All samples were transported to our laboratory. The depths at which the auger flight and split-spoon samples were recovered from the boreholes are depicted as AU and SS, respectively, on the Soil Profile and Test Data sheets in Appendix 1.

The Standard Penetration Test (SPT) was conducted in conjunction with the recovery of the split-spoon samples. The SPT results are recorded as "N" values on the Soil Profile and Test Data sheets. The "N" value is the number of blows required to drive the split-spoon sampler 300 mm into the soil after a 150 mm initial penetration using a 63.5 kg hammer falling from a height of 760 mm.

Undrained shear strength testing, using a vane apparatus, was conducted at regular intervals of depth in cohesive soils.

The thickness of the overburden was evaluated by dynamic cone penetration testing (DCPT) at BH 2, BH 9 and BH 15. The DCPT consists of driving a steel drill rod, equipped with a 50 mm diameter cone at the tip, using a 63.5 kg hammer falling from a height of 760 mm. The number of blows required to drive the cone into the soil is recorded for each 300 mm increment.

The subsurface conditions observed in the test holes were recorded in detail in the field. The soil profiles are logged on the Soil Profile and Test Data sheets in Appendix 1.

Groundwater

Flexible PVC standpipes were installed in all boreholes to permit monitoring of the groundwater levels subsequent to the completion of the sampling program.

Sample Storage

All samples will be stored in the laboratory for a period of one month after issuance of this report. They will then be discarded unless we are otherwise directed.

3.2 Field Survey

The test hole locations were selected by Paterson and surveyed by Annis, O'Sullivan, Vollebekk. The ground surface elevations at the test hole locations are referenced to a geodetic datum. The locations and ground surface elevations of the test holes are presented on Drawing PG2744-1 - Test Hole Location Plan in Appendix 2.

3.3 Laboratory Testing

The soil samples recovered from the subject site were examined in our laboratory to review the results of the field logging.

3.4 Analytical Testing

One (1) soil sample from the subject site was submitted for analytical testing to assess the corrosion potential for exposed ferrous metals and the potential of sulphate attacks against subsurface concrete structures. The sample was submitted to determine the concentration of sulphate and chloride, the resistivity and the pH of the soil. The analytical test results are presented in Appendix 1 and discussed in Subsection 6.7.

4.0 OBSERVATIONS

4.1 Surface Conditions

The subject site is relatively flat, grass covered and recently used for agricultural purposes. The site is bordered to the north and west by Earl Armstrong Road and Limebank Road, respectively, to the south by agricultural land and to the east by a drainage ditch followed by agricultural land. Standing water was noted within the southeast portion of the site at the time of our investigation. The subject site is slightly below grade of adjacent roadways.

4.2 Subsurface Profile

Generally, the subsurface conditions encountered at the test hole locations consist of a thin layer of topsoil/agricultural disturbed zone overlying a brown silty clay crust layer followed by a grey silty clay deposit. Practical refusal to DCPT was encountered between 15.6 to 16.4 m depth at BH 2, BH 9 and BH 15.

Silty Clay

Based on our findings, a 13 to 14 m thick silty clay deposit is present which consists of an upper weathered, brown silty clay crust extending to depths varying between 3.1 to 4.3 m below existing ground surface. A total of sixteen (16) representative soil samples of the weathered brown silty clay were submitted for moisture contents with results varying between 25 to 32%. The results of the undrained shear testing within the weathered brown silty clay crust varied between 60 to 250 kPa, which are indicative of a hard to stiff deposit.

The undrained shear strength testing completed within the underlying grey silty clay varied between 25 to 90 kPa which are indicative of a firm to stiff consistency.

Reference should be made to the Soil Profile and Test Data sheets in Appendix 1 for specific details of the soil profiles encountered at each test hole location.

Bedrock

Based on available geological mapping, the interbedded quartz sandstone, sandy dolostone and dolostone of the March Formation is expected to be encountered at depths ranging from 15 to 25 m.

4.3 Groundwater

Groundwater levels were measured in the standpipes on January 2, 2013 and are presented on the Soil Profile and Test Data sheets in Appendix 1. It should be noted that perched water can become trapped within the backfilled borehole, which can lead to higher than normal groundwater readings. The long term groundwater level can also be estimated based on the recovered soil sample's moisture level and consistency. Based on these observations, the long term groundwater table is anticipated to be at a 2 to 3 m depth. It should be further noted that the groundwater level could vary at the time of construction.

5.0 DISCUSSION

5.1 Geotechnical Assessment

From a geotechnical perspective, the subject site is adequate for the proposed development. It is expected that the proposed commercial buildings will be founded by conventional shallow footings placed on an undisturbed, stiff silty clay bearing surface.

Due to the presence of the underlying sensitive silty clay, the subject site will be subjected to permissible grade raise restrictions. If the grade raise restrictions are exceeded, several options are available, such as a preload/surcharge program or the placement of lightweight fill below the proposed buildings.

The above and other considerations are further discussed in the following sections.

5.2 Site Grading and Preparation

Stripping Depth

Topsoil and deleterious fill, such as those containing organic materials, should be stripped from under any buildings, paved areas, pipe bedding and other settlement sensitive structures.

Fill Placement

Fill used for grading beneath the building areas should consist, unless otherwise specified, of clean imported granular fill, such as Ontario Provincial Standard Specifications (OPSS) Granular A or Granular B Type II. This material should be tested and approved prior to delivery to the site. The fill should be placed in lifts no greater than 300 mm thick and compacted using suitable compaction equipment for the lift thickness. Fill placed beneath the building areas should be compacted to at least 98% of the standard proctor maximum dry density (SPMDD).

Non-specified existing fill along with site-excavated soil can be used as general landscaping fill and beneath parking areas where settlement of the ground surface is of minor concern. In landscaped areas, these materials should be spread in thin lifts and at least compacted by the tracks of the spreading equipment to minimize voids. If these materials are to be used to build up the subgrade level for areas to be paved, the material should be compacted in thin lifts to a minimum density of 95% of the respective SPMDD. Non-specified existing fill and site-excavated soils are not suitable for use as backfill against foundation walls unless a composite drainage blanket connected to a perimeter drainage system is provided.

5.3 Foundation Design

Based on the results of the geotechnical investigation, lightly loaded structures, such as the buildings anticipated, could be founded on shallow footings bearing on a stiff brown silty clay crust.

Bearing Resistance Values

Strip footings, up to 3 m wide, and pad footings, up to 5 m wide, placed on an undisturbed, stiff silty clay bearing surface can be designed using a bearing resistance value at serviceability limit states (SLS) of **150 kPa** and a factored bearing resistance value at ultimate limit states (ULS) of **250 kPa**. A geotechnical resistance factor of 0.5 was applied to the above-noted bearing resistance value at ULS.

Footings designed using the above-noted bearing resistance value at SLS will be subjected to potential post-construction total and differential settlements of 25 and 20 mm, respectively.

An undisturbed soil bearing surface consists of a surface from which all topsoil and deleterious materials, such as loose, frozen or disturbed soil, whether in situ or not, have been removed, in the dry, prior to the placement of concrete for footings.

Lateral Support

The bearing medium under footing-supported structures is required to be provided with adequate lateral support with respect to excavations and different foundation levels. Adequate lateral support is provided to a stiff silty clay above the groundwater table when a plane extending down and out from the bottom edge of the footing at a minimum of 1.5H:1V passes only through in situ soil of the same or higher capacity as the bearing medium soil.

Permissible Grade Raise Recommendations

Based on the silty clay layer depth and stiffness of the deposit, the following permissible grade raises are recommended for the subject site:

- ❑ A **permissible grade raise restriction of 1.2 m** is recommended for the **proposed buildings** across the subject site.
- ❑ A **permissible grade raise restriction of 2 m** is recommended for **parking areas and access roadways**.

Generally, the potential long term settlement is evaluated based on the compressibility characteristics of the silty clay. These characteristics have been conservatively estimated based on the shear strength of the clay and the subsoil conditions observed at the borehole locations.

5.4 Design for Earthquakes

The site class for seismic site response can be taken as **Class D** for the foundations considered at this site. The soils underlying the proposed shallow foundations are not susceptible to liquefaction for the local seismicity. Reference should be made to the latest revision of the 2006 Ontario Building Code for a full discussion of the earthquake design requirements.

5.5 Slab on Grade Construction

With the removal of the topsoil layer and fill, containing deleterious or organic materials, the native soil will be considered to be an acceptable subgrade surface on which to commence backfilling for slab on grade construction. Any soft areas should be removed and backfilled with appropriate backfill material. OPSS Granular A or Granular B Type II, with a maximum particle size of 50 mm, are recommended for backfilling below the floor slab. It is recommended that the upper 200 mm of sub-floor fill consists of OPSS Granular A crushed stone. All backfill materials within the footprint of the proposed buildings should be placed in maximum 300 mm thick loose layers and compacted to at least 98% of the SPMDD.

5.6 Pavement Structure

For design purposes, the pavement structures presented in the following tables could be used for the design of car only parking areas, heavy truck parking areas and access lanes.

Table 1 - Recommended Pavement Structure - Car Only Parking Areas	
Thickness (mm)	Material Description
50	Wear Course - HL-3 or Superpave 12.5 Asphaltic Concrete
150	BASE - OPSS Granular A Crushed Stone
400	SUBBASE - OPSS Granular B Type II
SUBGRADE - Either in situ soil, fill or OPSS Granular B Type I or II material placed over in situ soil	

Table 2 - Recommended Pavement Structure Heavy Truck Parking Areas and Access Lanes	
Thickness (mm)	Material Description
40	Wear Course - HL-3 or Superpave 12.5 Asphaltic Concrete
50	Binder Course - HL-8 or Superpave 19.0 Asphaltic Concrete
150	BASE - OPSS Granular A Crushed Stone
450	SUBBASE - OPSS Granular B Type II
SUBGRADE - Either in situ soil, fill or OPSS Granular B Type I or II material placed over in situ soil	

Minimum Performance Graded (PG) 58-34 asphalt cement should be used for this project.

If soft spots develop in the subgrade during compaction or due to construction traffic, the affected areas should be excavated and replaced with OPSS Granular B Type I or II material.

The pavement granular base and subbase should be placed in maximum 300 mm thick lifts and compacted to a minimum of 98% of the SPMDD using suitable vibratory equipment.

Pavement Structure Drainage

Satisfactory performance of the pavement structure is largely dependent on keeping the contact zone between the subgrade material and the base stone in a dry condition. Failure to provide adequate drainage under conditions of heavy wheel loading can result in the fine subgrade soil being pumped into the voids in the stone subbase, thereby reducing the load bearing capacity.

Due to the impervious nature of the subgrade materials consideration should be given to installing subdrains during the pavement construction as per City of Ottawa standards. The subdrain inverts should be approximately 300 mm below subgrade level. The subgrade surface should be shaped to promote water flow to the drainage lines.

6.0 DESIGN AND CONSTRUCTION PRECAUTIONS

6.1 Foundation Drainage and Backfill

It is recommended that a perimeter foundation drainage system be provided for the proposed structures. It is understood that the proposed buildings will be of slab-on-grade construction, however, it should be noted that the perimeter foundation drainage system provides an outlet for perched water below the proposed sidewalks anticipated to be surrounding the subject buildings. Due to the native soils consisting of a low permeability silty clay, a bath tub effect can occur around the proposed buildings, where surface water infiltrating below the proposed sidewalks can become trapped within the foundation backfill soils. Perched water around the proposed buildings can lead to heaved sidewalks during freeze/thaw cycles. If a perimeter drainage system is to be used, the system should consist of a 100 to 150 mm diameter perforated corrugated plastic pipe, surrounded on all sides by 150 mm of 10 mm clear crushed stone, placed at the footing level around the exterior perimeter of the structures. The pipe should have a positive outlet, such as a gravity connection to the storm sewer.

Backfill against the exterior sides of the foundation walls should consist of free-draining non frost susceptible granular materials. Imported granular materials, such as clean sand or OPSS Granular B Type I granular material, should be used for this purpose. The greater part of the site excavated materials will be frost susceptible and, as such, are not recommended for re-use as backfill against the foundation walls, unless used in conjunction with a composite drainage blanket, such as Miradrain G100N or Delta Drain 6000.

6.2 Protection of Footings Against Frost Action

Perimeter footings, of heated structures are required to be insulated against the deleterious effect of frost action. A minimum of 1.5 m thick soil cover (or equivalent) should be provided in this regard.

A minimum of 2.1 m thick soil cover (or equivalent) should be provided for other exterior unheated footings.

6.3 Excavation Side Slopes

The side slopes of excavations in the soil and fill overburden materials should be either cut back at acceptable slopes or should be retained by shoring systems from the start of the excavation until the structure is backfilled. It is assumed that sufficient room will be available for the greater part of the excavation to be undertaken by open-cut methods (i.e. unsupported excavations).

The excavation side slopes above the groundwater level extending to a maximum depth of 3 m should be cut back at 1H:1V or flatter. The flatter slope is required for excavation below groundwater level. The subsoil at this site is considered to be mainly a Type 2 and 3 soil according to the Occupational Health and Safety Act and Regulations for Construction Projects.

Excavated soil should not be stockpiled directly at the top of excavations and heavy equipment should be kept away from the excavation sides.

Slopes in excess of 3 m in height should be periodically inspected by the geotechnical consultant in order to detect if the slopes are exhibiting signs of distress.

It is recommended that a trench box be used at all times to protect personnel working in trenches with steep or vertical sides. It is expected that services will be installed by "cut and cover" methods and excavations will not be left open for extended periods of time.

6.4 Pipe Bedding and Backfill

The pipe bedding for sewer and water pipes should consist of at least 150 mm of OPSS Granular A crushed stone. Where the bedding is located within the firm grey silty clay, the thickness of the bedding material should be increased to a minimum of 300 mm. The material should be placed in maximum 300 mm thick lifts and compacted to a minimum of 95% of its SPMDD. The bedding material should extend at least to the spring line of the pipe.

The cover material, which should consist of OPSS Granular A, should extend from the spring line of the pipe to at least 300 mm above the obvert of the pipe. The material should be placed in maximum 300 mm thick lifts and compacted to a minimum of 95% of the SPMDD.

It should generally be possible to re-use the moist (not wet) brown silty clay above the cover material if the excavation and filling operations are carried out in dry weather conditions. Wet silty clay materials will be difficult to re-use, as the high water contents make compacting impractical without an extensive drying period.

Where hard surface areas are considered above the trench backfill, the trench backfill material within the frost zone (about 1.8 m below finished grade) should match the soils exposed at the trench walls to minimize differential frost heaving. The trench backfill should be placed in maximum 300 mm thick loose lifts and compacted to a minimum of 95% of the SPMDD.

To reduce long-term lowering of the groundwater level at this site, clay seals should be provided in the service trenches. The seals should be at least 1.5 m long (in the trench direction) and should extend from trench wall to trench wall. Generally, the seals should extend from the frost line and fully penetrate the bedding, subbedding and cover material. The barriers should consist of relatively dry and compactable brown silty clay placed in maximum 225 mm thick loose layers and compacted to a minimum of 95% of the SPMDD. The clay seals should be placed at the site boundaries and at strategic locations at no more than 60 m intervals in the service trenches.

6.5 Groundwater Control

The contractor should be prepared to direct water away from all bearing surfaces and subgrades, regardless of the source, to prevent disturbance to the founding medium.

It is anticipated that pumping from open sumps will be sufficient to control the groundwater influx through the sides of the excavations.

A temporary MOE permit to take water (PTTW) will be required for this project if more than 50,000 L/day are to be pumped during the construction phase. At least 4 months should be allowed for completion of the application and issuance of the permit by the MOE.

6.6 Winter Construction

Precautions must be taken if winter construction is considered for this project. The subsoil conditions at this site consist of frost susceptible materials. In the presence of water and freezing conditions, ice could form within the soil mass. Heaving and settlement upon thawing could occur.

In the event of construction during below zero temperatures, the founding stratum should be protected from freezing temperatures by the use of straw, propane heaters and tarpaulins or other suitable means. In this regard, the base of the excavations should be insulated from sub-zero temperatures immediately upon exposure and until such time as heat is adequately supplied to the building and the footings are protected with sufficient soil cover to prevent freezing at founding level.

Trench excavations and pavement construction are also difficult activities to complete during freezing conditions without introducing frost in the subgrade or in the excavation walls and bottoms. Precautions should be taken if such activities are to be carried out during freezing conditions.

6.7 Corrosion Potential and Sulphate

The results of analytical testing show that the sulphate content is less than 0.1%. This result is indicative that Type 10 Portland cement (normal cement) would be appropriate for this site. The chloride content and the pH of the sample indicate that they are not significant factors in creating a corrosive environment for exposed ferrous metals at this site, whereas the resistivity is indicative of a non-aggressive to slightly aggressive corrosive environment.

7.0 RECOMMENDATIONS

It is a requirement for the foundation design data provided herein to be applicable that a materials testing and observation services program including the following aspects be performed by the geotechnical consultant.

- ☐ Review grading plan from a geotechnical perspective, once available.
- ☐ Observation of all bearing surfaces prior to the placement of concrete.
- ☐ Sampling and testing of the concrete and granular fill materials used.
- ☐ Periodic observation of the condition of unsupported excavation side slopes in excess of 3 m in height, if applicable.
- ☐ Observation of all subgrades prior to backfilling.
- ☐ Field density tests to determine the level of compaction achieved.
- ☐ Sampling and testing of the bituminous concrete including mix design reviews.

A report confirming that these works have been conducted in general accordance with our recommendations could be issued, upon request, following the completion of a satisfactory materials testing and observation program by the geotechnical consultant.

8.0 STATEMENT OF LIMITATIONS

The recommendations provided in this report are in accordance with our present understanding of the project. We request permission to review our recommendations when the drawings and specifications are completed.

A soils investigation is a limited sampling of a site. Should any conditions at the site be encountered which differ from those at the test locations, we request immediate notification to permit reassessment of our recommendations.

The present report applies only to the project described in this document. Use of this report for purposes other than those described herein or by person(s) other than Morguard Investments or their agents is not authorized without review by Paterson for the applicability of our recommendations to the alternative use of the report.

Paterson Group Inc.

Richard Groniger, C. Tech.

David J. Gilbert, P.Eng.



Report Distribution:

- ☐ Morguard Investments (3 copies)
- ☐ Paterson Group (1 copy)

APPENDIX 1

SOIL PROFILE AND TEST DATA SHEETS

SYMBOLS AND TERMS

ANALYTICAL TESTING RESULTS

SOIL PROFILE AND TEST DATA

Geotechnical Investigation

Prop. Commercial Development-Earl Armstrong Rd.
Ottawa, Ontario

DATUM Ground surface elevations provided by Annis, O'Sullivan, Vollebakk Limited.

REMARKS E 370207; N 5015949

BORINGS BY CME 55 Power Auger

DATE December 18, 2012

FILE NO. PG2744

HOLE NO. BH 1

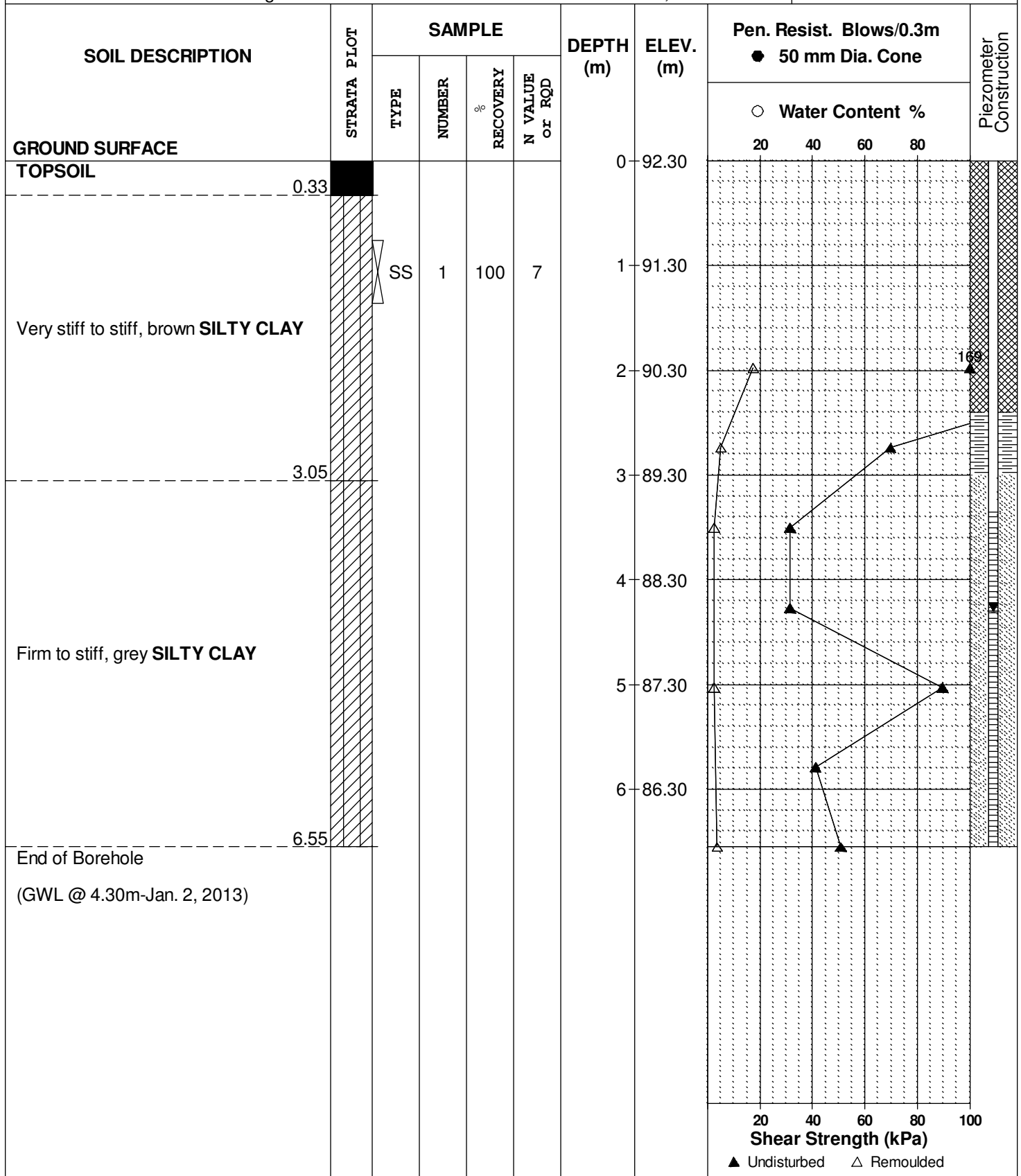

DATUM Ground surface elevations provided by Annis, O'Sullivan, Vollebakk Limited.

REMARKS E 370234; N 5015944

BORINGS BY CME 55 Power Auger

DATE December 17, 2012

FILE NO. PG2744

HOLE NO. BH 2

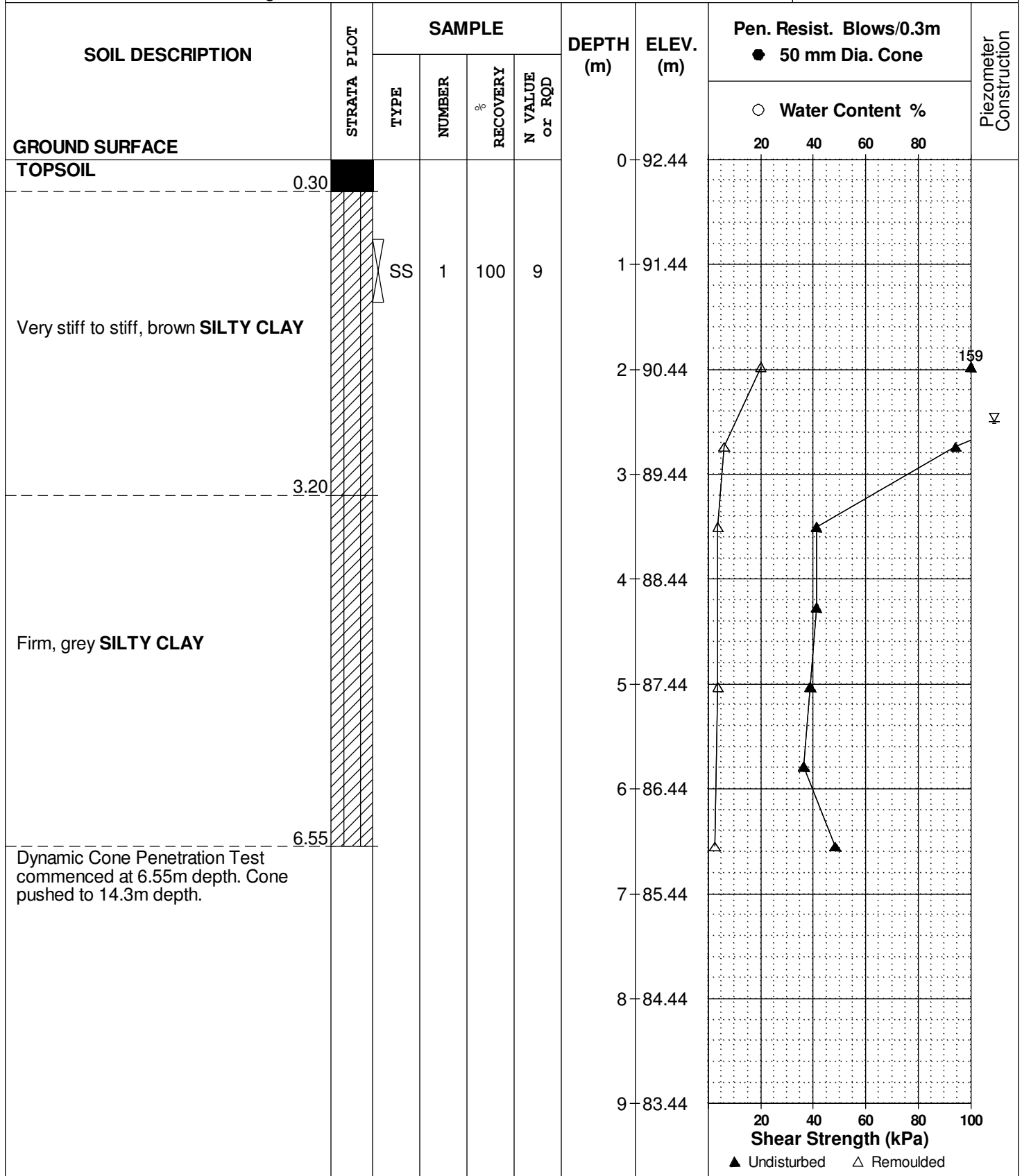

SOIL PROFILE AND TEST DATA

Geotechnical Investigation

Prop. Commercial Development-Earl Armstrong Rd.
Ottawa, Ontario

DATUM Ground surface elevations provided by Annis, O'Sullivan, Vollebekk Limited.

REMARKS E 370234; N 5015944

BORINGS BY CME 55 Power Auger

DATE December 17, 2012

FILE NO.
PG2744

HOLE NO.
BH 2

SOIL DESCRIPTION	STRATA PLOT	SAMPLE				DEPTH (m)	ELEV. (m)	Pen. Resist. Blows/0.3m ● 50 mm Dia. Cone				Piezometer Construction
		TYPE	NUMBER	RECOVERY %	N VALUE or RQD			○ Water Content %				
GROUND SURFACE						9	83.44	20	40	60	80	
						10	82.44					
						11	81.44					
						12	80.44					
						13	79.44					
						14	78.44					
						15	77.44					
						16	76.44					
End of Borehole												
Practical DCPT refusal at 16.41m depth.												
(GWL @ 2.5m depth based on field observations)												
								20	40	60	80	100
								Shear Strength (kPa)				
								▲ Undisturbed △ Remoulded				

DATUM Ground surface elevations provided by Annis, O'Sullivan, Vollebakk Limited.

REMARKS E 370297; N 5015997

BORINGS BY CME 55 Power Auger

DATE December 17, 2012

FILE NO. PG2744

HOLE NO. BH 3

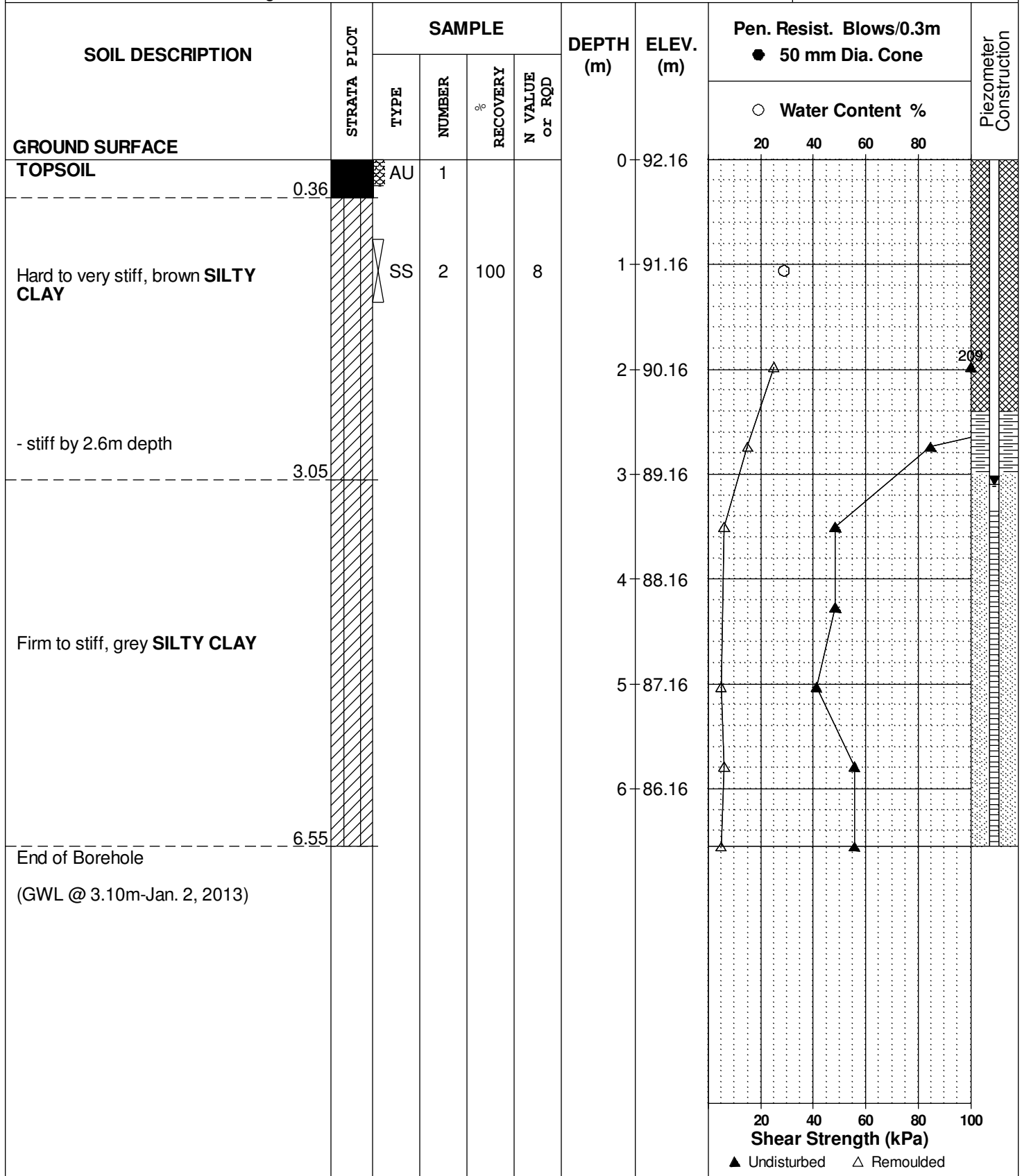

SOIL PROFILE AND TEST DATA

Geotechnical Investigation

Prop. Commercial Development-Earl Armstrong Rd.
Ottawa, Ontario

DATUM Ground surface elevations provided by Annis, O'Sullivan, Vollebakk Limited.

REMARKS E 370363; N 5016035

BORINGS BY CME 55 Power Auger

DATE December 13, 2012

FILE NO. PG2744

HOLE NO. BH 4

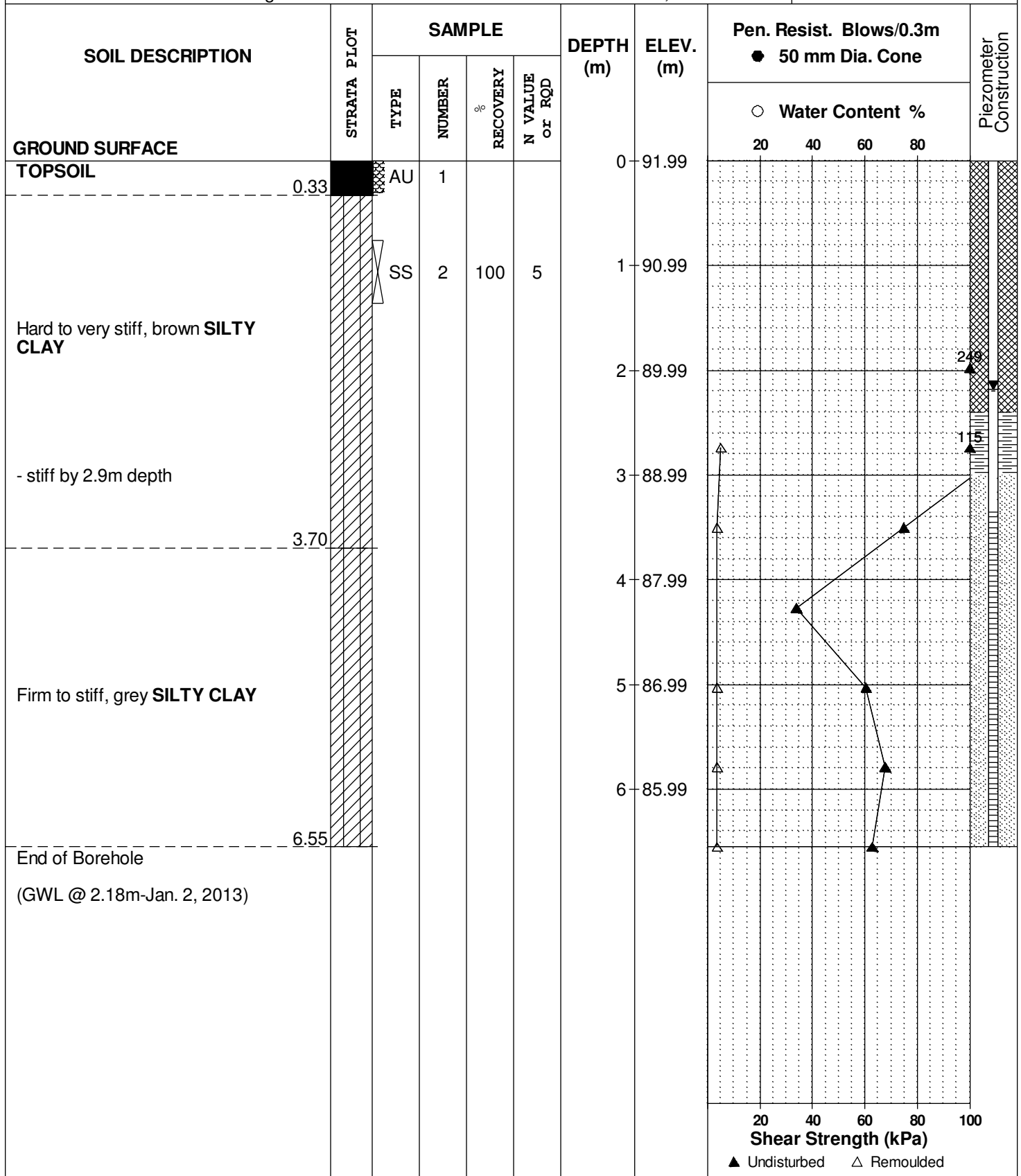

SOIL PROFILE AND TEST DATA

Geotechnical Investigation
Prop. Commercial Development-Earl Armstrong Rd.
Ottawa, Ontario

DATUM Ground surface elevations provided by Annis, O'Sullivan, Vollebakk Limited.

REMARKS E 370377; N 5015993

BORINGS BY CME 55 Power Auger

DATE December 13, 2012

FILE NO. PG2744

HOLE NO. BH 5

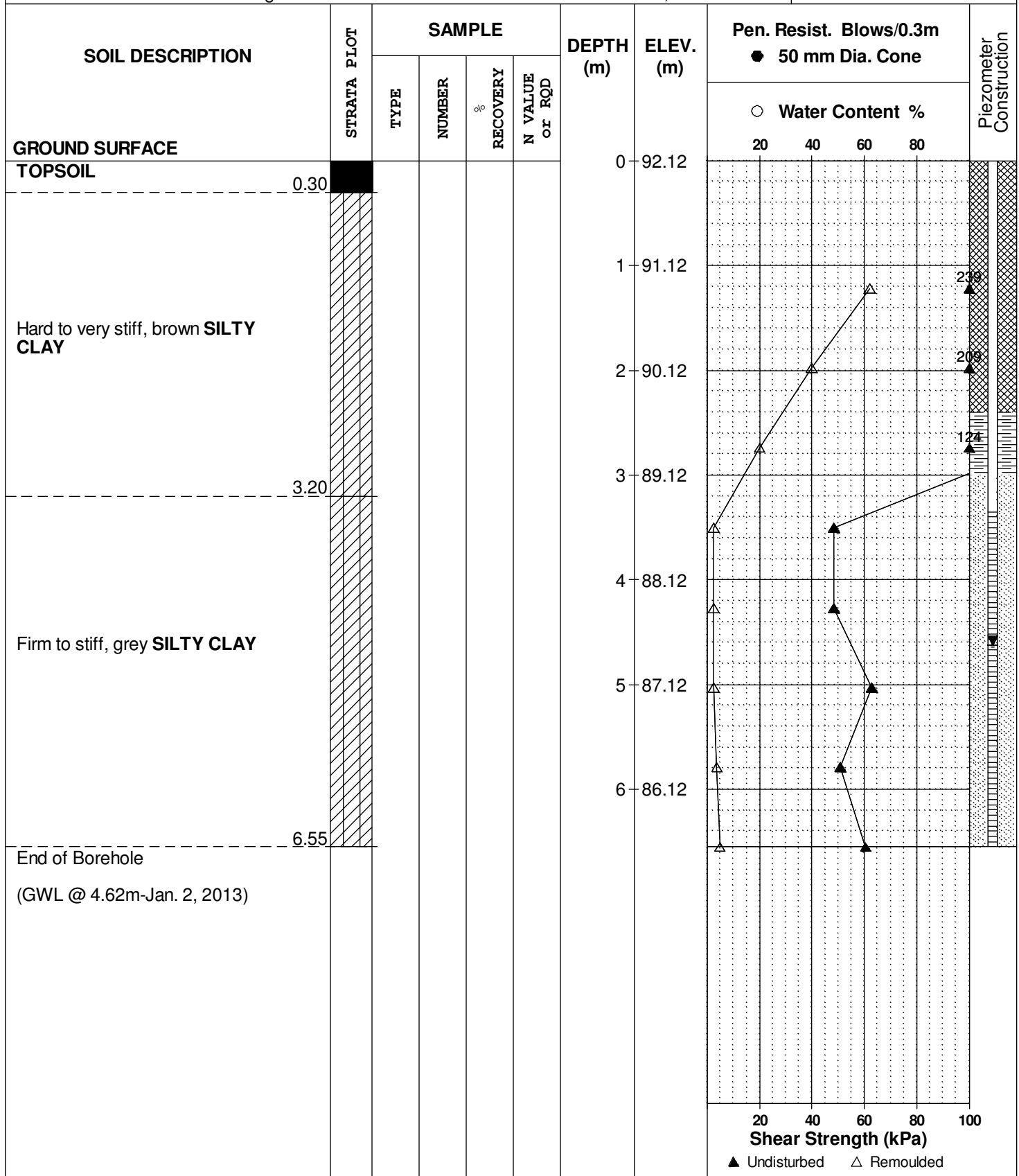

SOIL PROFILE AND TEST DATA

**Geotechnical Investigation
Prop. Commercial Development-Earl Armstrong Rd.
Ottawa, Ontario**

FILE NO. **PG2744**

HOLE NO. **BH 6**

DATE December 17, 2012

SOIL DESCRIPTION	STRATA PLOT	SAMPLE				DEPTH (m)	ELEV. (m)	Pen. Resist. Blows/0.3m ● 50 mm Dia. Cone	Piezometer Construction
		TYPE	NUMBER	RECOVERY %	N VALUE or RQD			○ Water Content %	
GROUND SURFACE									
TOPSOIL	0.30	AU	1			0	92.36		
Very stiff to stiff, brown SILTY CLAY		SS	2	100	7	1	91.36		
						2	90.36		
Firm to stiff, grey SILTY CLAY						3	89.36		
	3.70					4	88.36		
						5	87.36		
						6	86.36		
End of Borehole	6.55								

(GWL @ 2.56m-Jan. 2, 2013)

Shear Strength (kPa)

▲ Undisturbed △ Remoulded

SOIL PROFILE AND TEST DATA

Geotechnical Investigation
Prop. Commercial Development-Earl Armstrong Rd.
Ottawa, Ontario

DATUM Ground surface elevations provided by Annis, O'Sullivan, Vollebakk Limited.

REMARKS E 370331; N 5015918

BORINGS BY CME 55 Power Auger

DATE December 17, 2012

FILE NO. PG2744

HOLE NO. BH 7

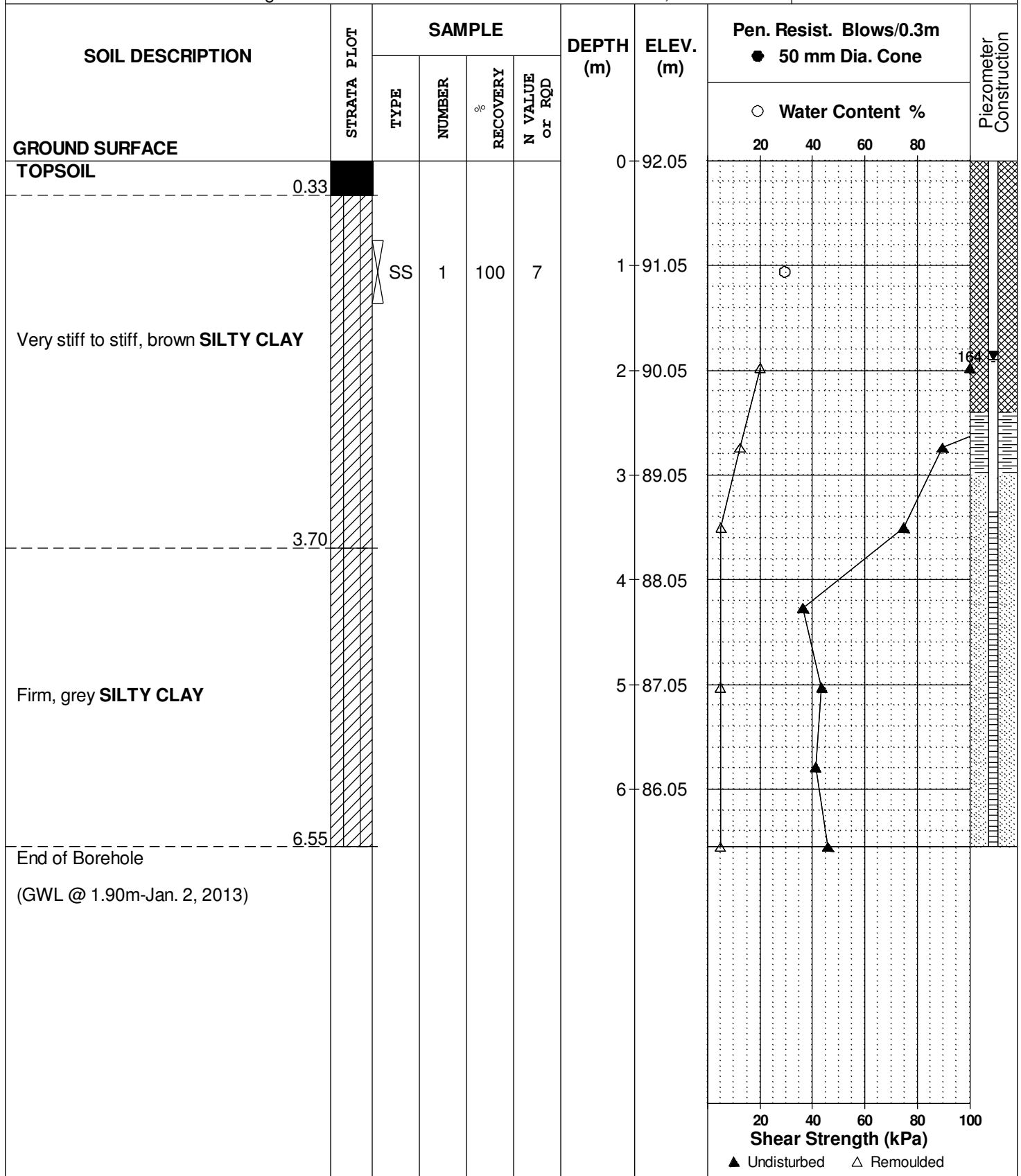

SOIL PROFILE AND TEST DATA

Geotechnical Investigation

Prop. Commercial Development-Earl Armstrong Rd.
Ottawa, Ontario

DATUM Ground surface elevations provided by Annis, O'Sullivan, Vollebakk Limited.

REMARKS E 370398; N 5015959

BORINGS BY CME 55 Power Auger

DATE December 14, 2012

FILE NO. PG2744

HOLE NO. BH 8

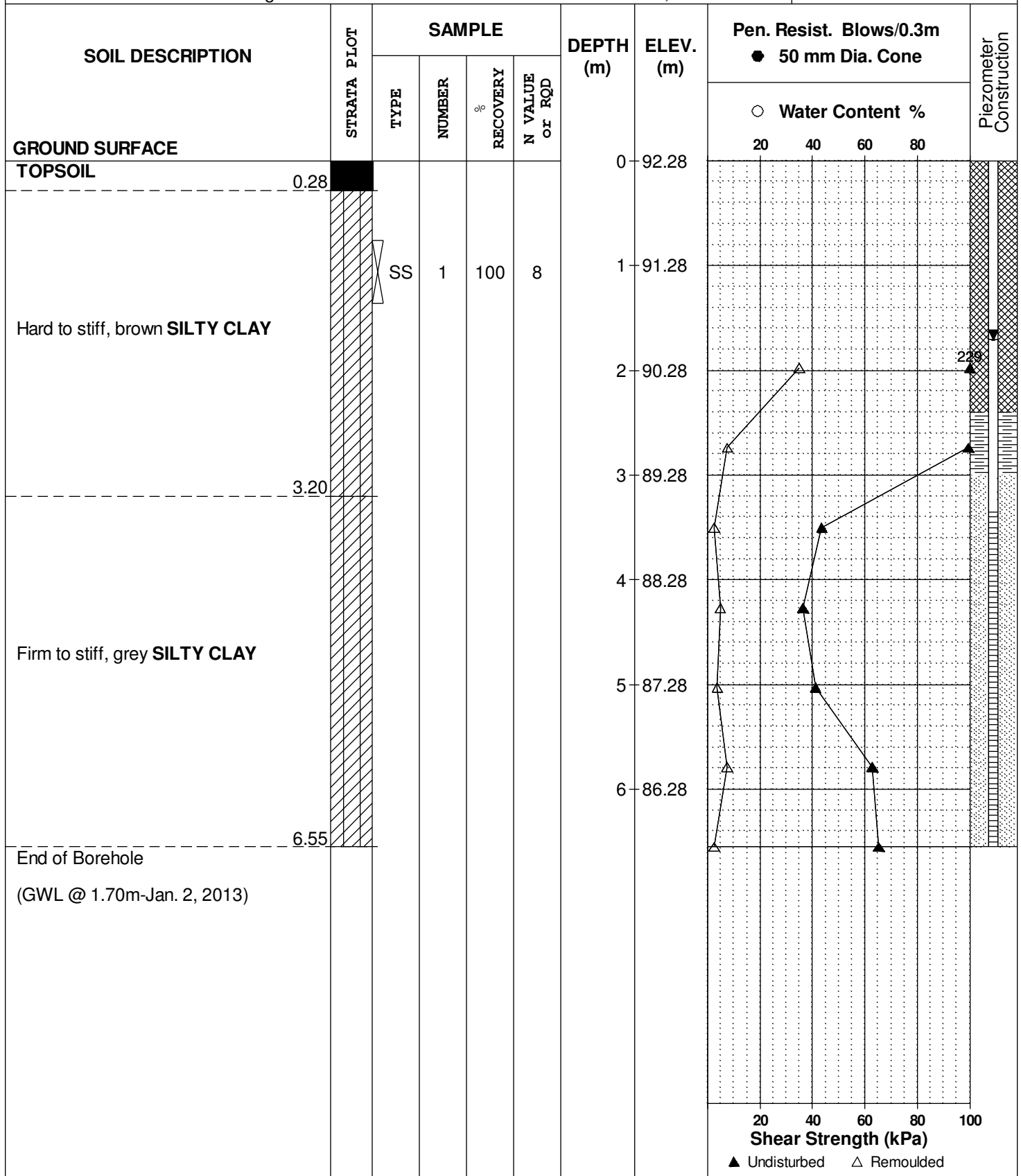

SOIL PROFILE AND TEST DATA

Geotechnical Investigation
Prop. Commercial Development-Earl Armstrong Rd.
Ottawa, Ontario

DATUM Ground surface elevations provided by Annis, O'Sullivan, Vollebakk Limited.

REMARKS E 370383; N 5015914

BORINGS BY CME 55 Power Auger

DATE December 14, 2012

FILE NO. PG2744

HOLE NO. BH 9

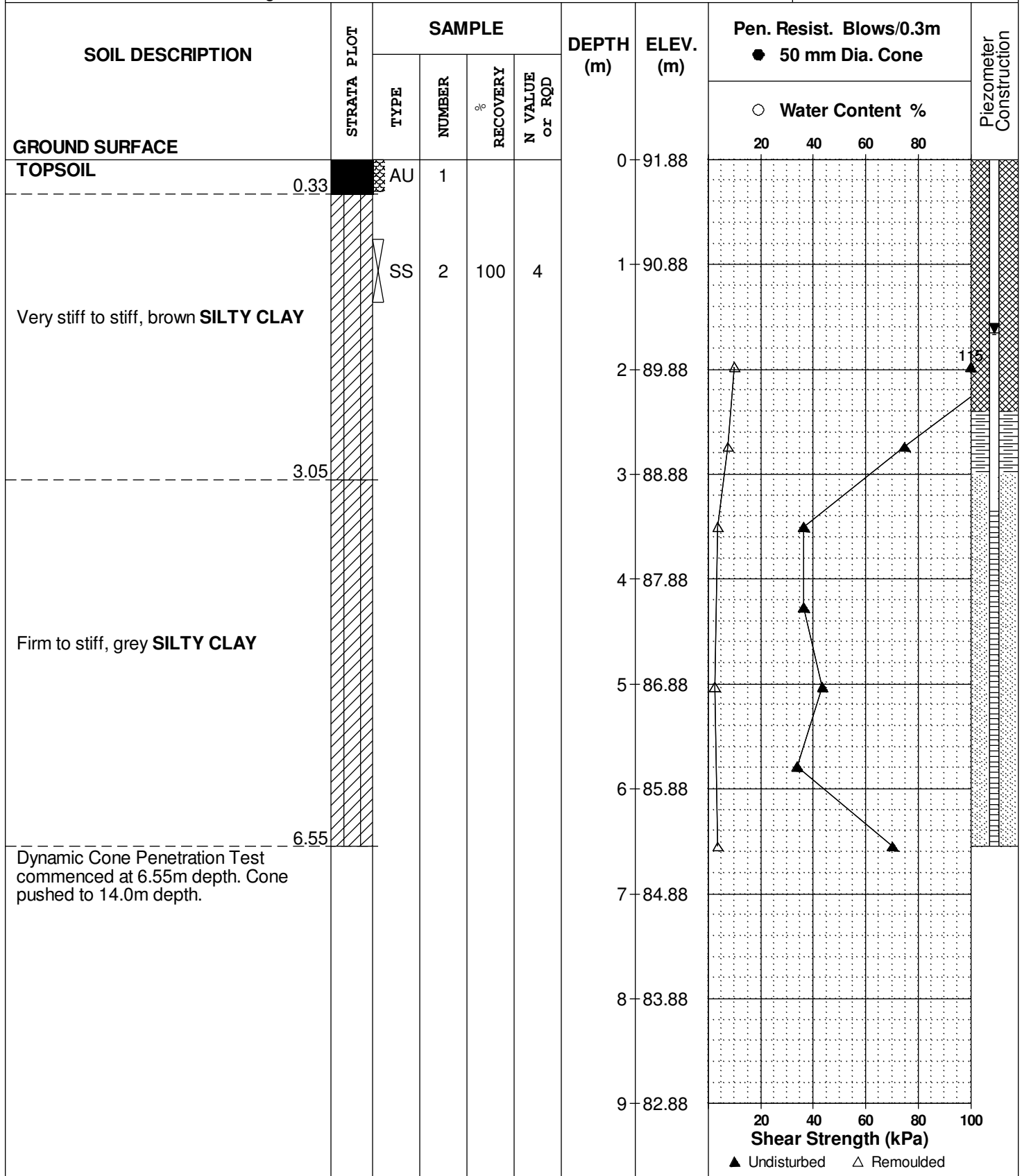

SOIL PROFILE AND TEST DATA

Geotechnical Investigation

Prop. Commercial Development-Earl Armstrong Rd.
Ottawa, Ontario

DATUM Ground surface elevations provided by Annis, O'Sullivan, Vollebakk Limited.

REMARKS E 370383; N 5015914

BORINGS BY CME 55 Power Auger

DATE December 14, 2012

FILE NO.
PG2744

HOLE NO.
BH 9

SOIL DESCRIPTION	STRATA PLOT	SAMPLE				DEPTH (m)	ELEV. (m)	Pen. Resist. Blows/0.3m ● 50 mm Dia. Cone				Piezometer Construction	
		TYPE	NUMBER	RECOVERY %	N VALUE or RQD			○ Water Content %					
								20	40	60	80		
GROUND SURFACE						9	82.88						
						10	81.88						
						11	80.88						
						12	79.88						
						13	78.88						
						14	77.88						
						15	76.88						

20 40 60 80 100
Shear Strength (kPa)
▲ Undisturbed △ Remoulded

DATUM Ground surface elevations provided by Annis, O'Sullivan, Vollebakk Limited.

REMARKS E 370375; N 5015866

BORINGS BY CME 55 Power Auger

DATE December 19, 2012

FILE NO. PG2744

HOLE NO. BH10

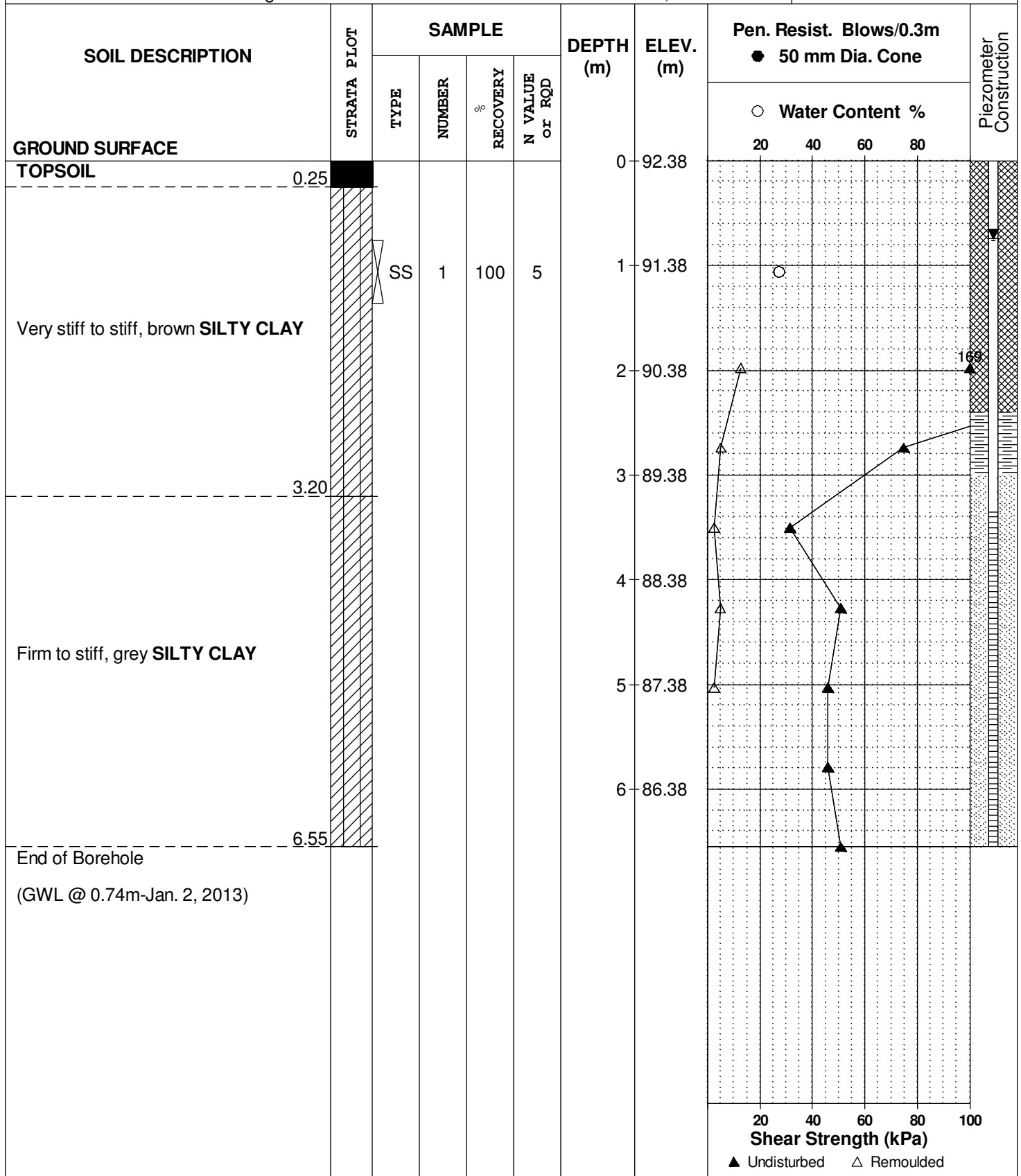

SOIL PROFILE AND TEST DATA

Geotechnical Investigation
Prop. Commercial Development-Earl Armstrong Rd.
Ottawa, Ontario

DATUM Ground surface elevations provided by Annis, O'Sullivan, Vollebakk Limited.

REMARKS E 370433; N 5015901

BORINGS BY CME 55 Power Auger

DATE December 14, 2012

FILE NO. PG2744

HOLE NO. BH11

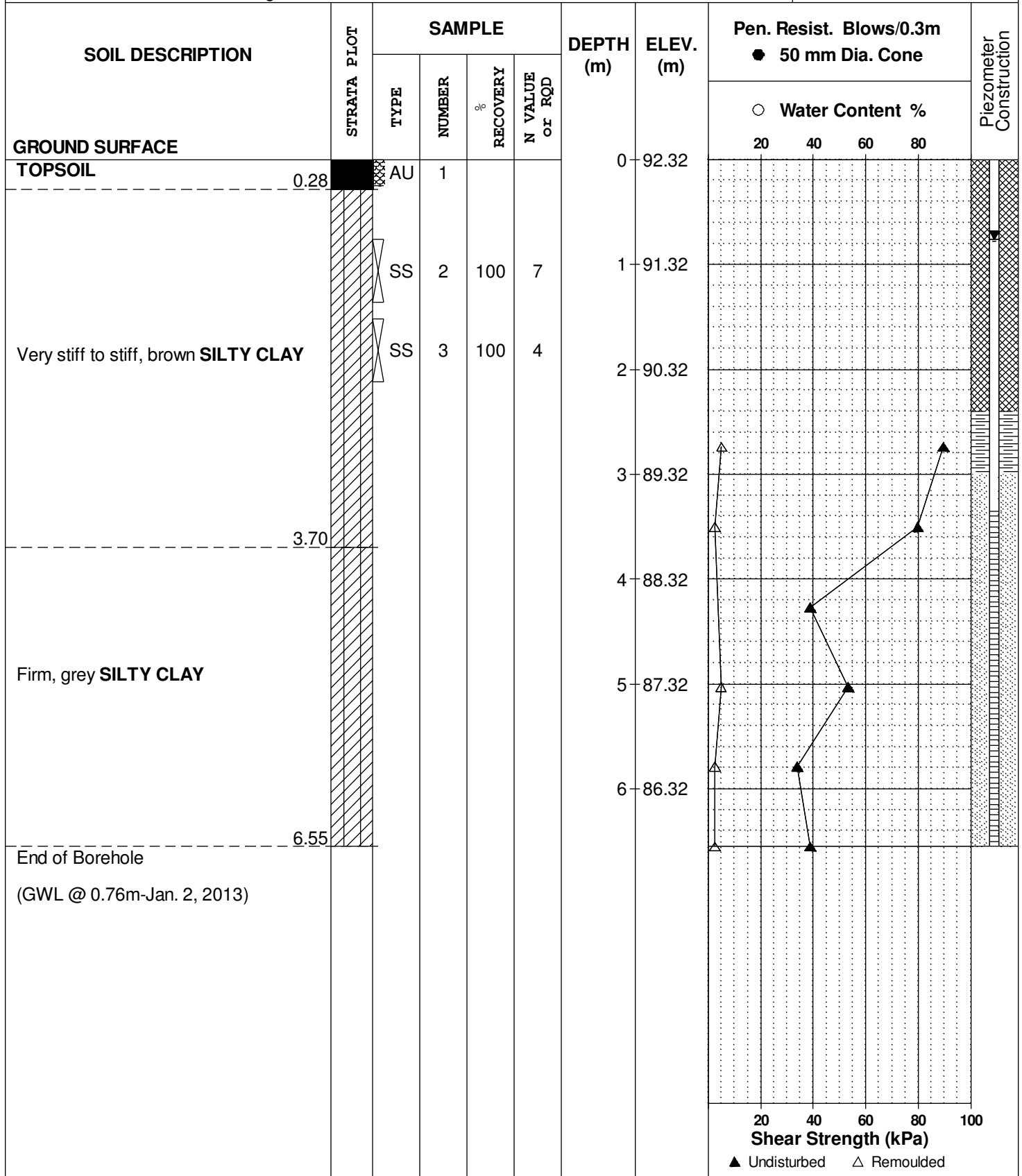

DATUM Ground surface elevations provided by Annis, O'Sullivan, Vollebekk Limited.

REMARKS E 370343; N 5015841

BORINGS BY CME 55 Power Auger

DATE December 14, 2012

FILE NO. PG2744

HOLE NO. BH12

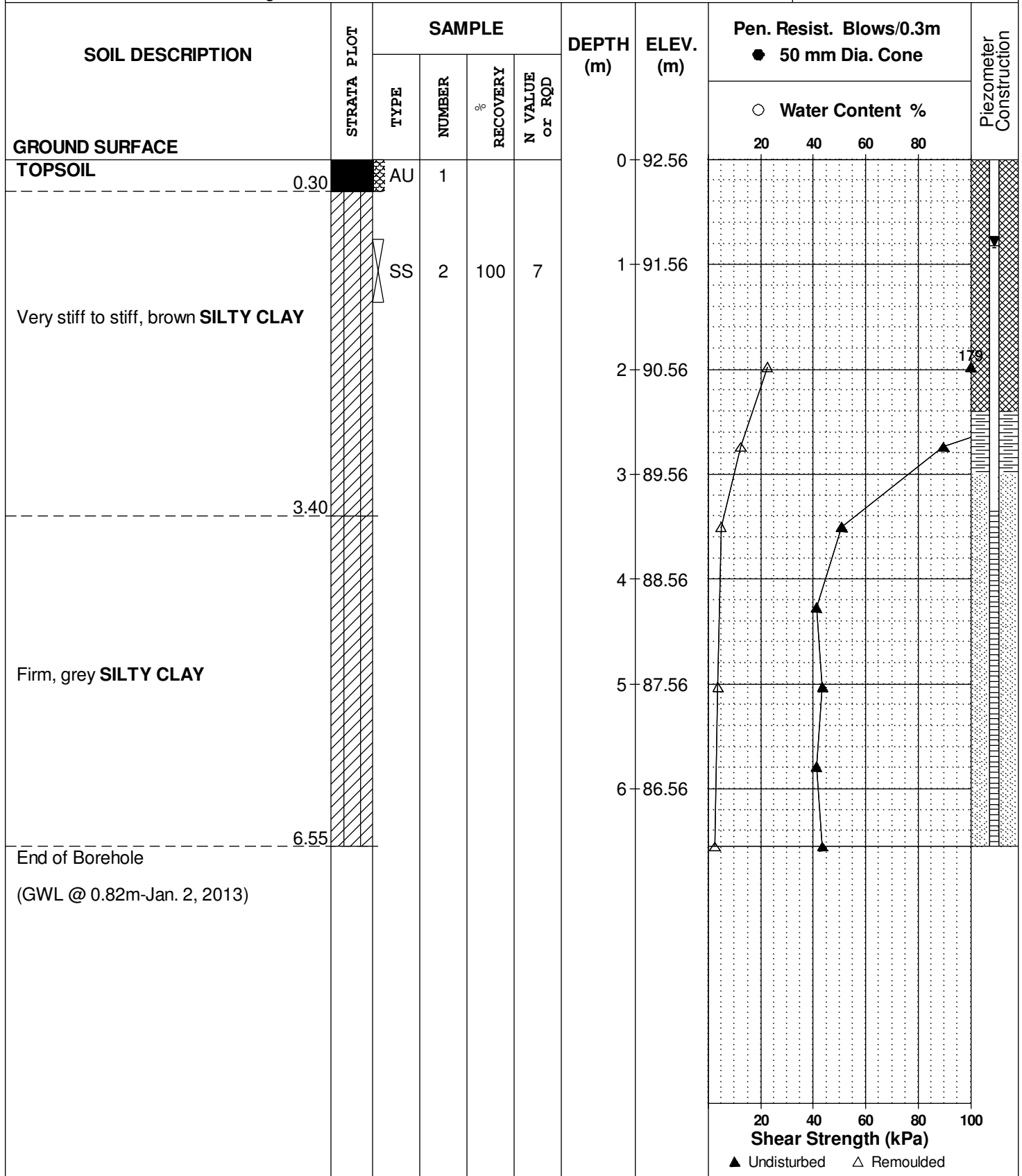

SOIL PROFILE AND TEST DATA

Geotechnical Investigation

Prop. Commercial Development-Earl Armstrong Rd.
Ottawa, Ontario

DATUM Ground surface elevations provided by Annis, O'Sullivan, Vollebakk Limited.

REMARKS E 370478; N 5015840

BORINGS BY CME 55 Power Auger

DATE December 14, 2012

FILE NO. PG2744

HOLE NO. BH13

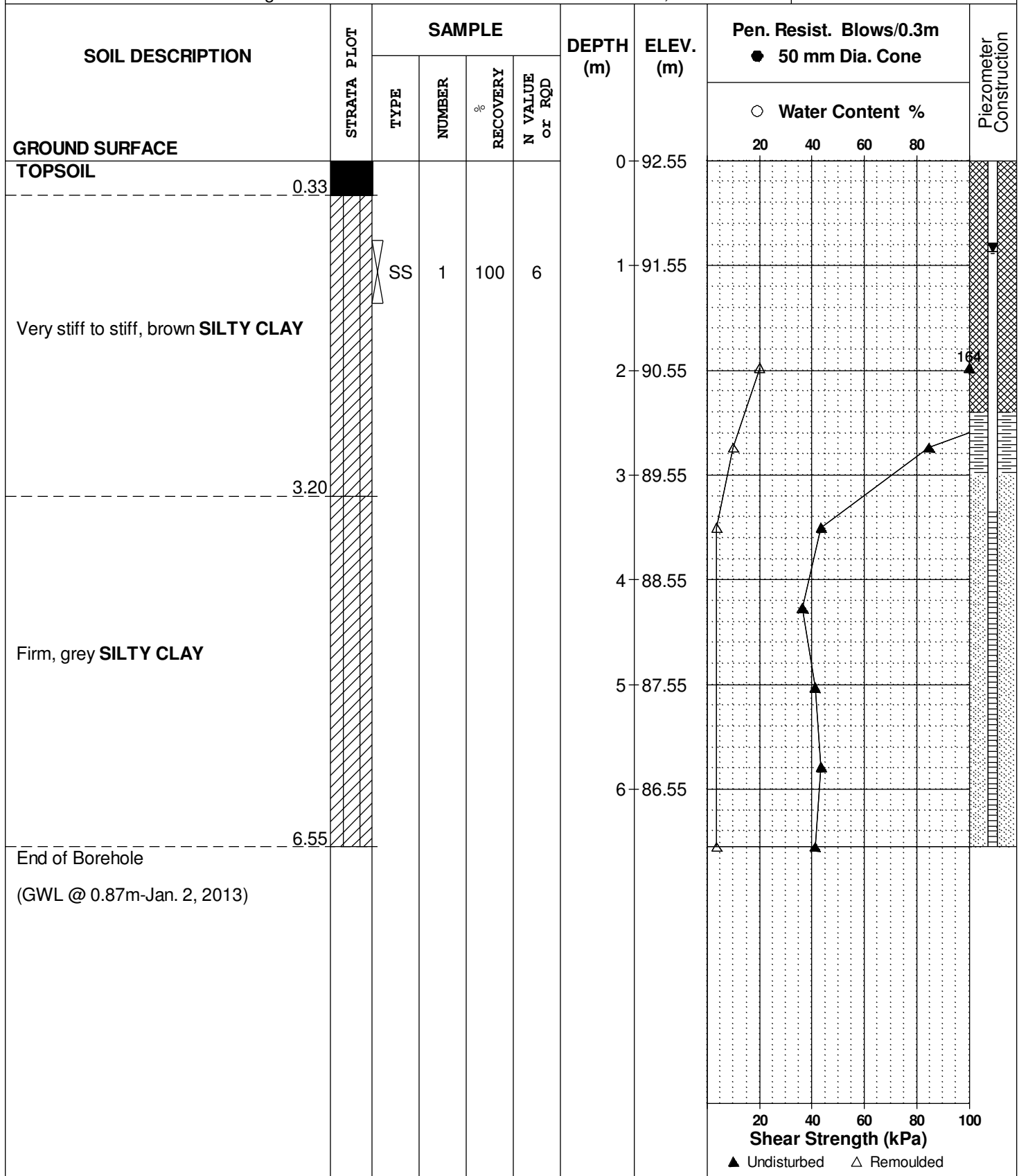

SOIL PROFILE AND TEST DATA

Geotechnical Investigation
Prop. Commercial Development-Earl Armstrong Rd.
Ottawa, Ontario

DATUM Ground surface elevations provided by Annis, O'Sullivan, Vollebekk Limited.

REMARKS E 370348; N 5015784

BORINGS BY CME 55 Power Auger

DATE December 18, 2012

FILE NO. PG2744

HOLE NO. BH14

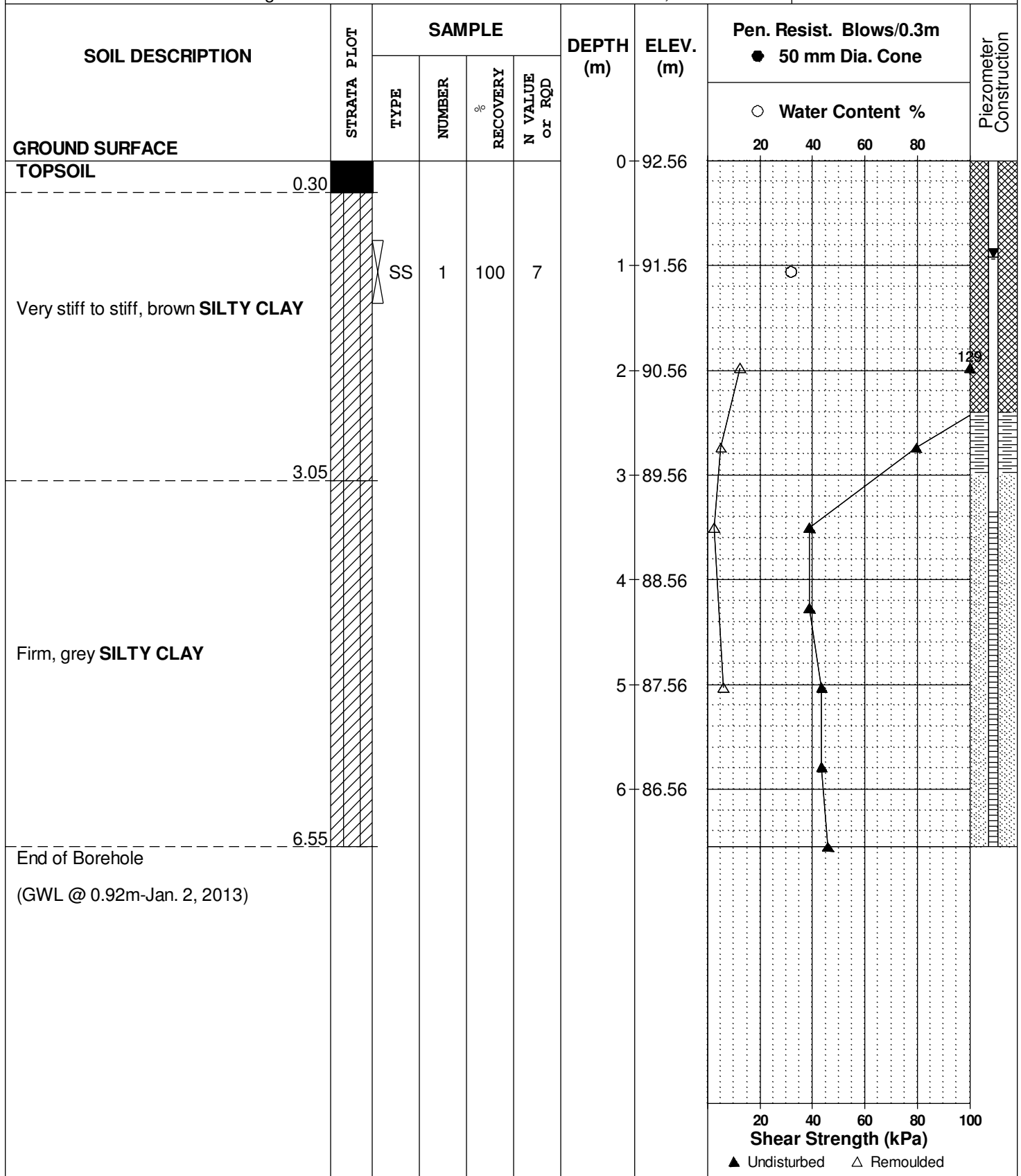

DATUM Ground surface elevations provided by Annis, O'Sullivan, Vollebakk Limited.

REMARKS E 370320; N 5015745

BORINGS BY CME 55 Power Auger

DATE December 18, 2012

FILE NO. PG2744

HOLE NO. BH15

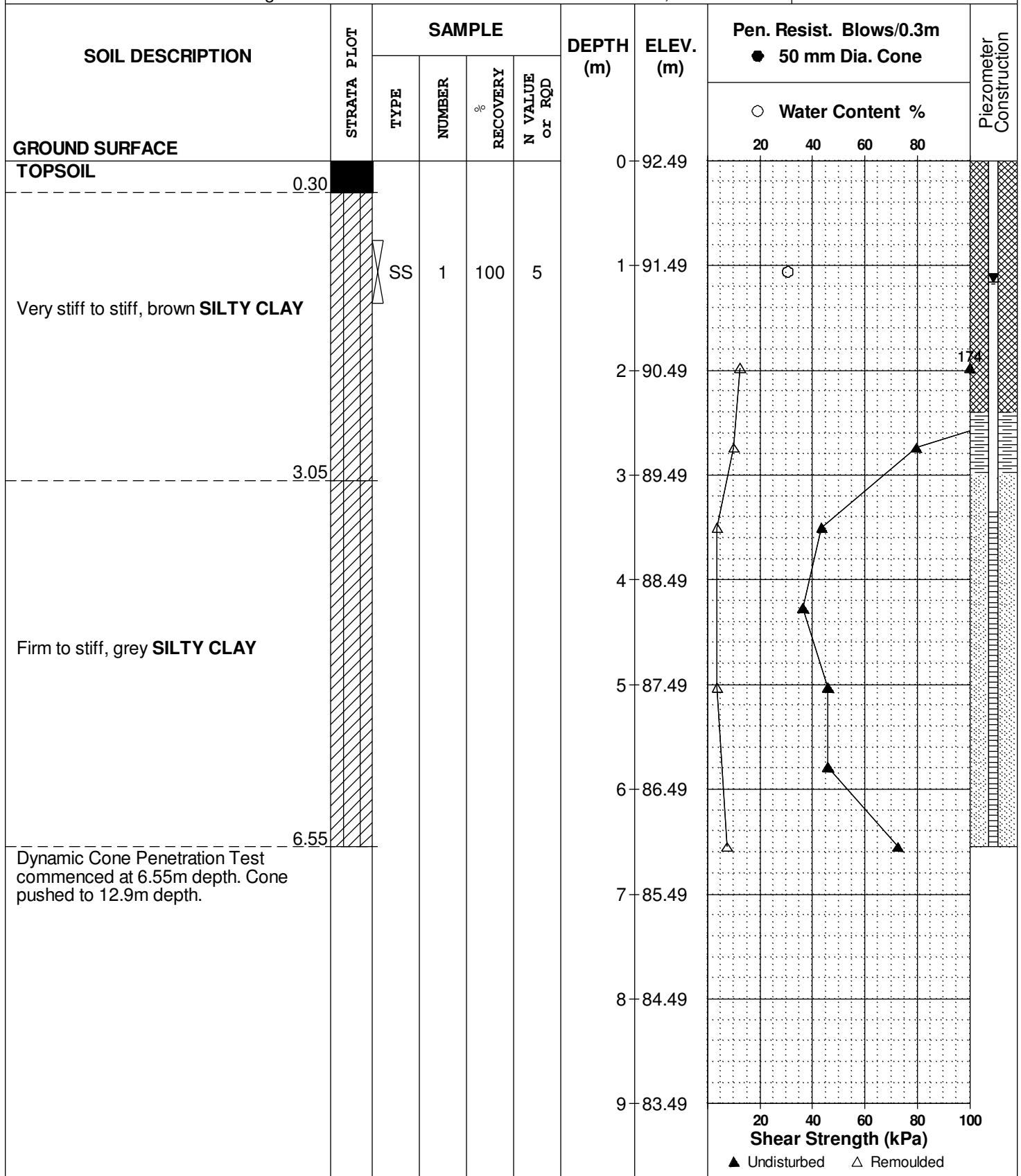

SOIL PROFILE AND TEST DATA

**Geotechnical Investigation
Prop. Commercial Development-Earl Armstrong Rd.
Ottawa, Ontario**

FILE NO. **PG2744**

HOLE NO. **BH15**

DATE December 18, 2012

[illegible]

DATUM Ground surface elevations provided by Annis, O'Sullivan, Vollebakk Limited.

REMARKS E 370273; N 5015739

BORINGS BY CME 55 Power Auger

DATE December 19, 2012

FILE NO. PG2744

HOLE NO. BH16

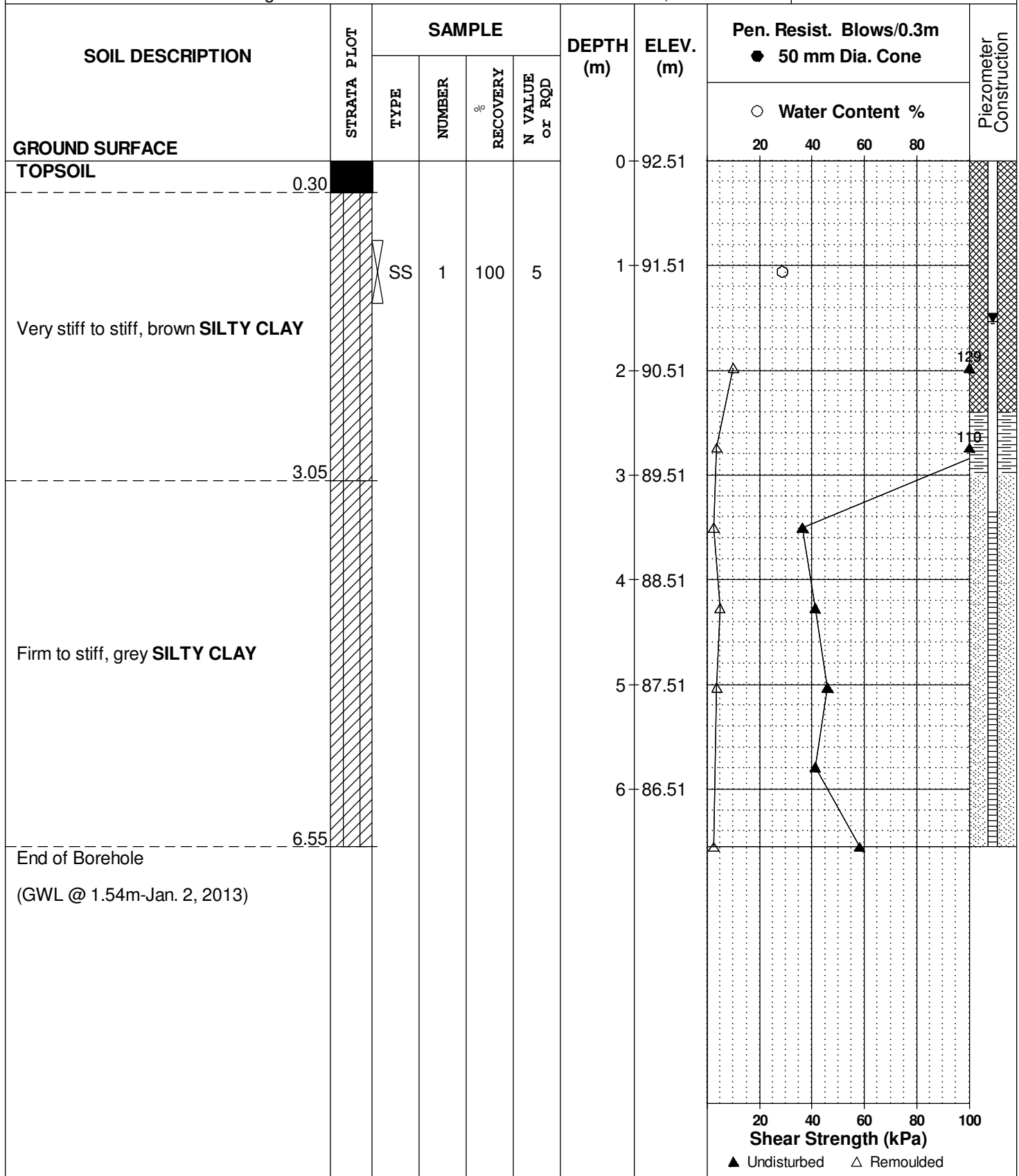

SOIL PROFILE AND TEST DATA

Geotechnical Investigation

Prop. Commercial Development-Earl Armstrong Rd.
Ottawa, Ontario

DATUM Ground surface elevations provided by Annis, O'Sullivan, Vollebakk Limited.

REMARKS E 370245; N 5015843

BORINGS BY CME 55 Power Auger

DATE December 19, 2012

FILE NO. PG2744

HOLE NO. BH17

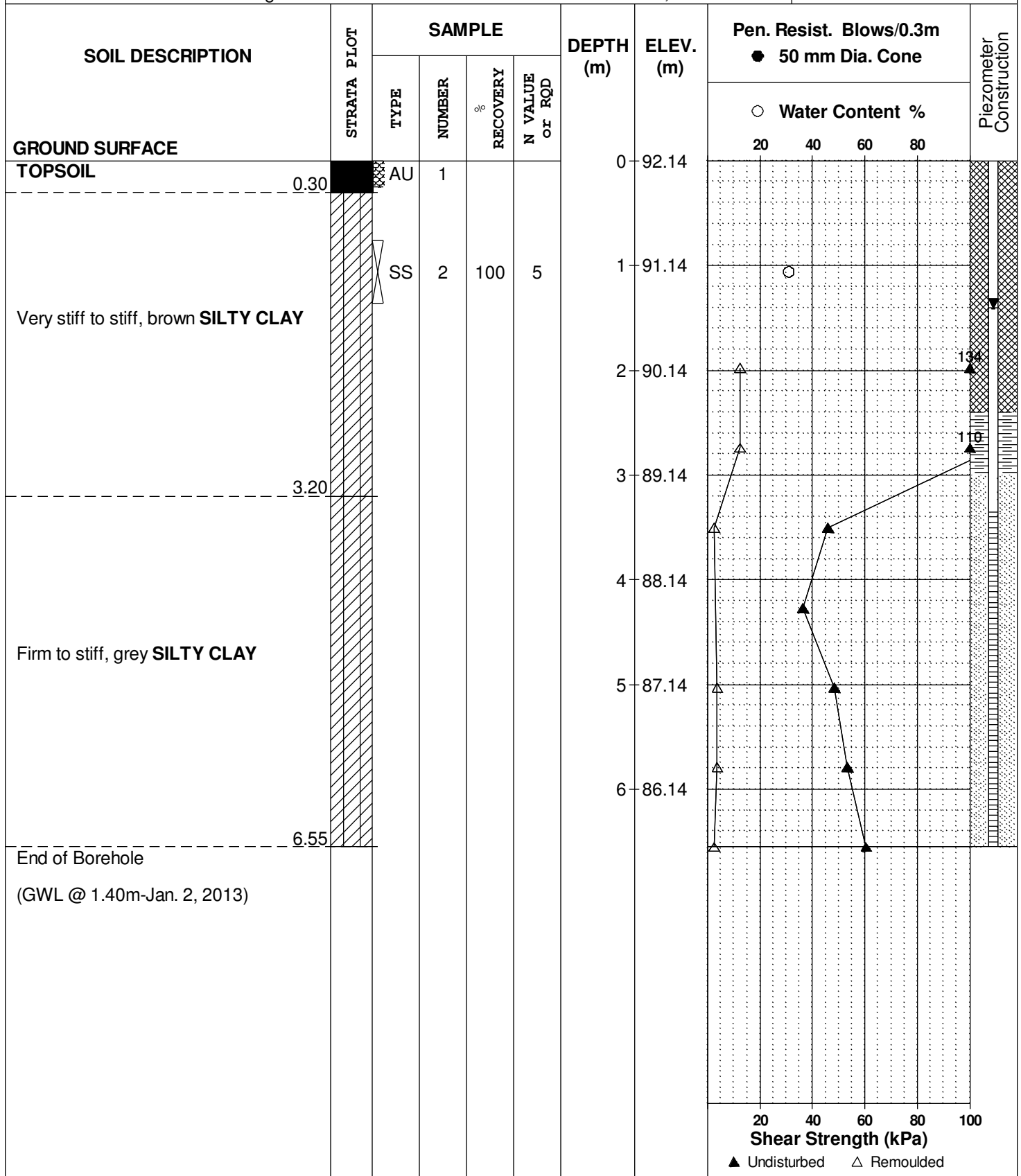

DATUM Ground surface elevations provided by Annis, O'Sullivan, Vollebakk Limited.

REMARKS E 370215; N 5015879

BORINGS BY CME 55 Power Auger

DATE December 19, 2012

FILE NO. PG2744

HOLE NO. BH18

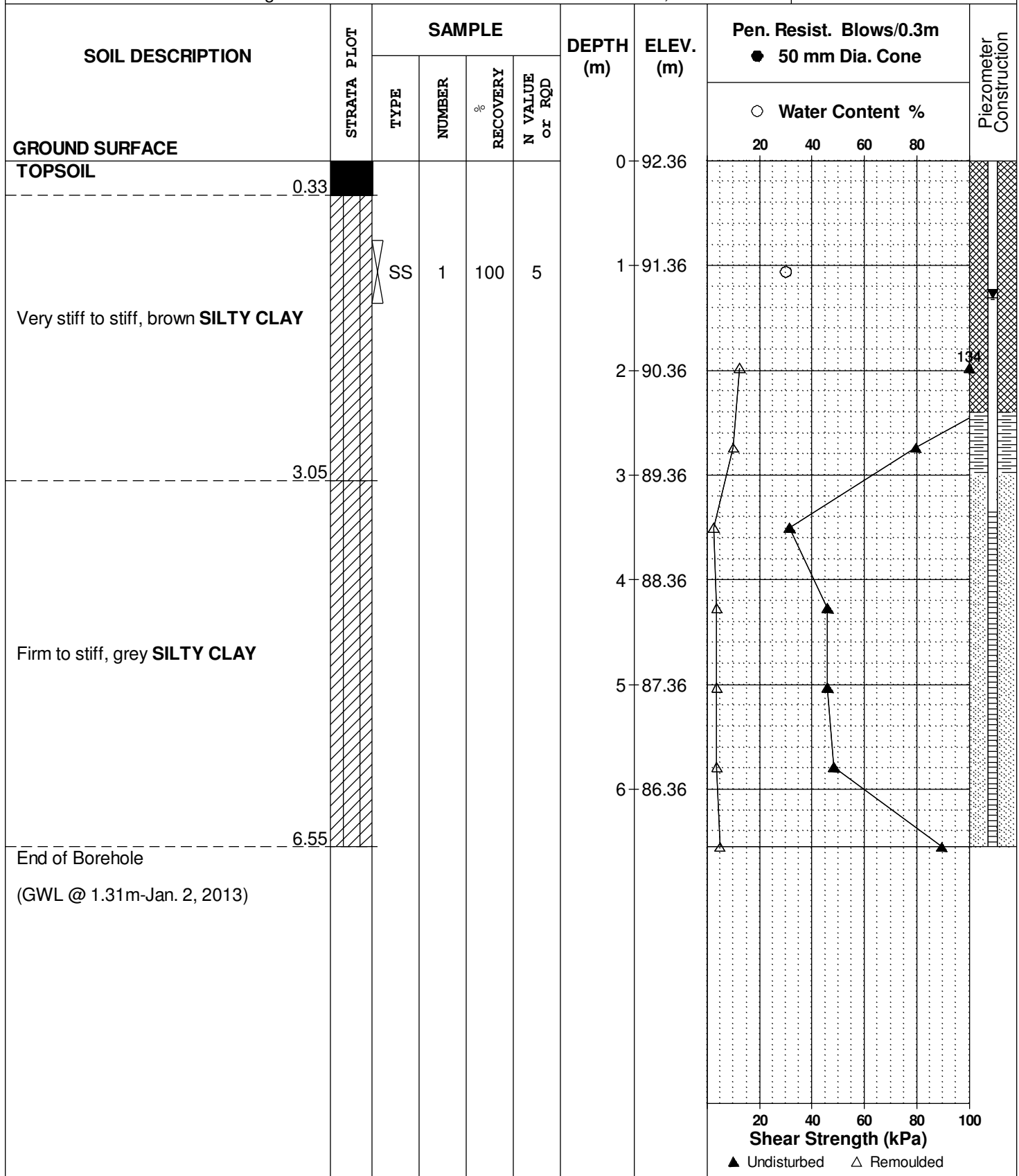

SOIL PROFILE AND TEST DATA

Geotechnical Investigation
Prop. Commercial Development-Earl Armstrong Rd.
Ottawa, Ontario

DATUM Ground surface elevations provided by Annis, O'Sullivan, Vollebakk Limited.

REMARKS E 370242; N 5015870

BORINGS BY CME 55 Power Auger

DATE December 19, 2012

FILE NO. PG2744

HOLE NO. BH19

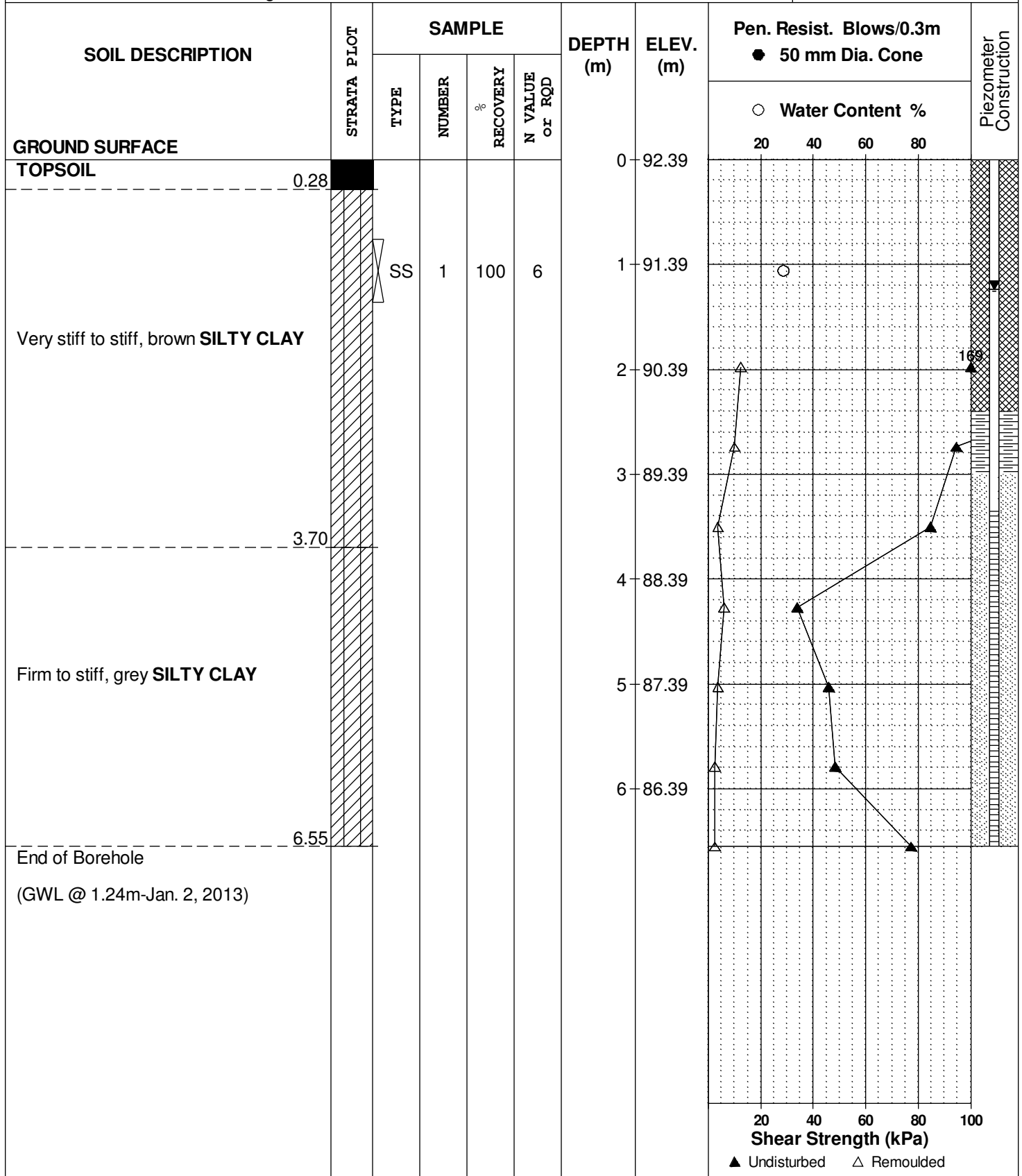

SOIL PROFILE AND TEST DATA

Geotechnical Investigation

Prop. Commercial Development-Earl Armstrong Rd.
Ottawa, Ontario

DATUM Ground surface elevations provided by Annis, O'Sullivan, Vollebakk Limited.

REMARKS E 370269; N 5015790

BORINGS BY CME 55 Power Auger

DATE December 19, 2012

FILE NO. PG2744

HOLE NO. BH20

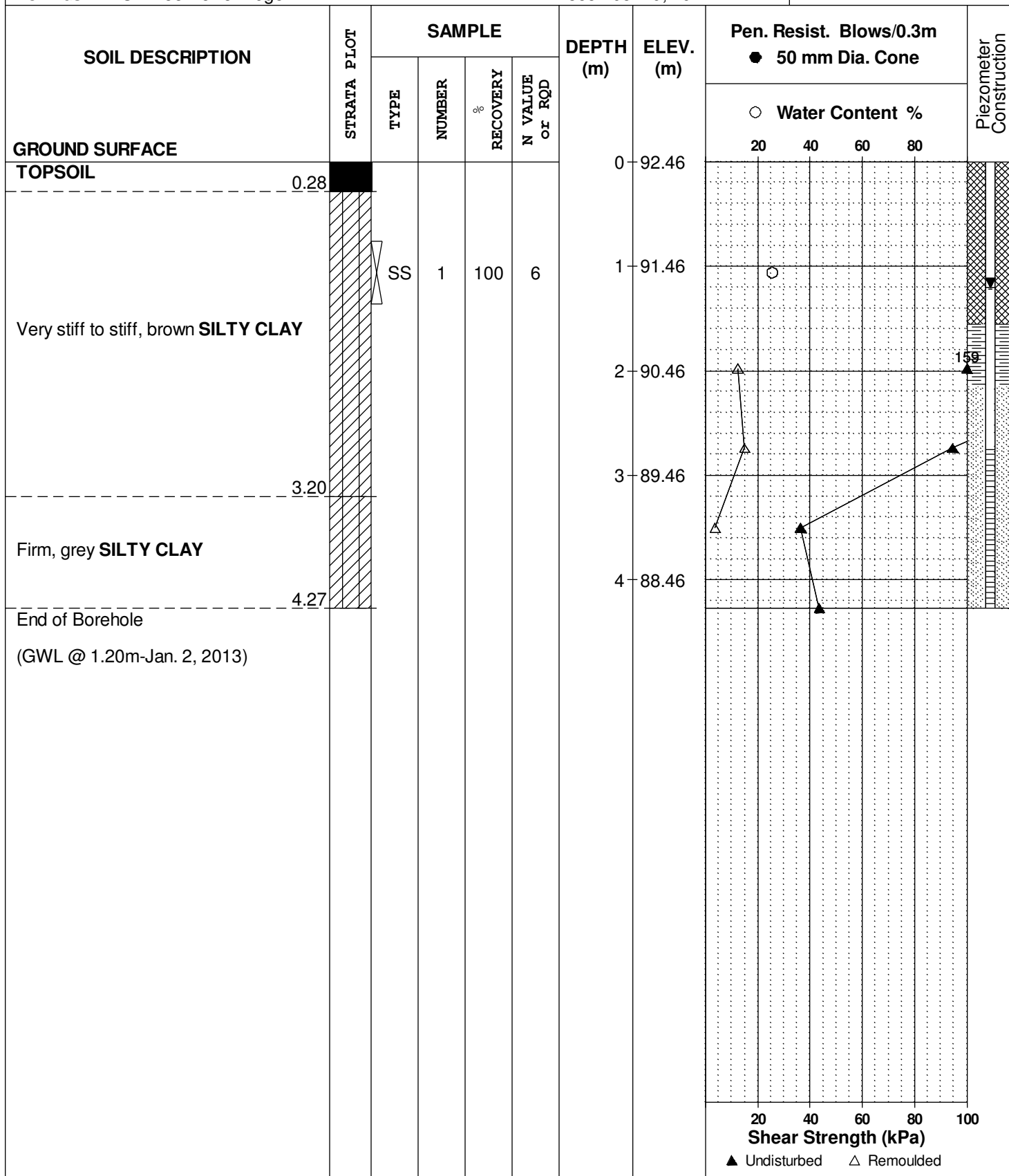

DATUM Ground surface elevations provided by Annis, O'Sullivan, Vollebakk Limited.

REMARKS E 370323; N 5015843

BORINGS BY CME 55 Power Auger

DATE December 18, 2012

FILE NO. PG2744

HOLE NO. BH21

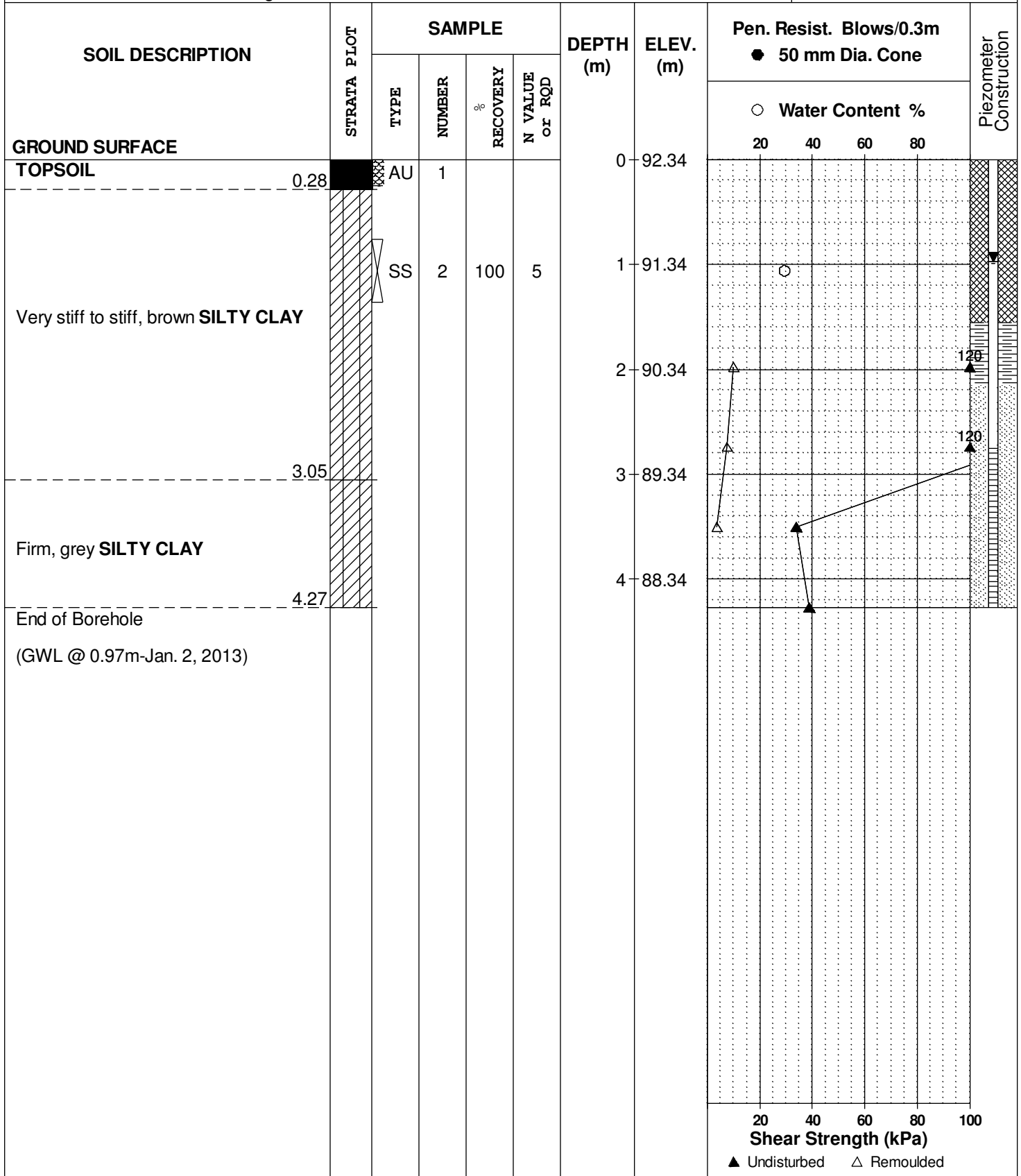

SOIL PROFILE AND TEST DATA

Geotechnical Investigation

Prop. Commercial Development-Earl Armstrong Rd.
Ottawa, Ontario

DATUM Ground surface elevations provided by Annis, O'Sullivan, Vollebakk Limited.

REMARKS E 370374; N 5015831

BORINGS BY CME 55 Power Auger

DATE December 18, 2012

FILE NO. PG2744

HOLE NO. BH22

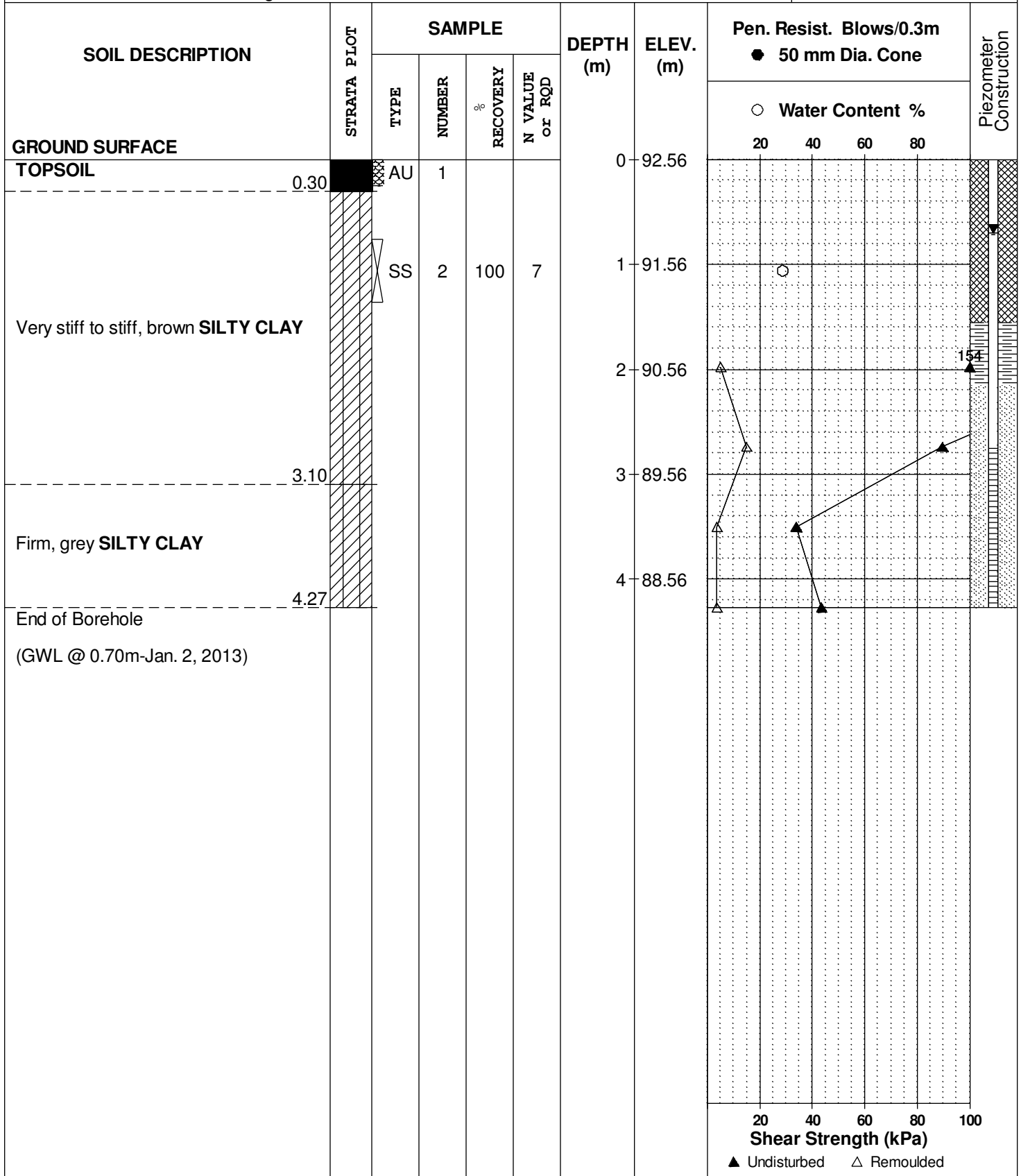

SOIL PROFILE AND TEST DATA

Geotechnical Investigation
Prop. Commercial Development-Earl Armstrong Rd.
Ottawa, Ontario

DATUM Ground surface elevations provided by Annis, O'Sullivan, Vollebakk Limited.

REMARKS E 370402; N 5015813

BORINGS BY CME 55 Power Auger

DATE December 14, 2012

FILE NO. PG2744

HOLE NO. BH23

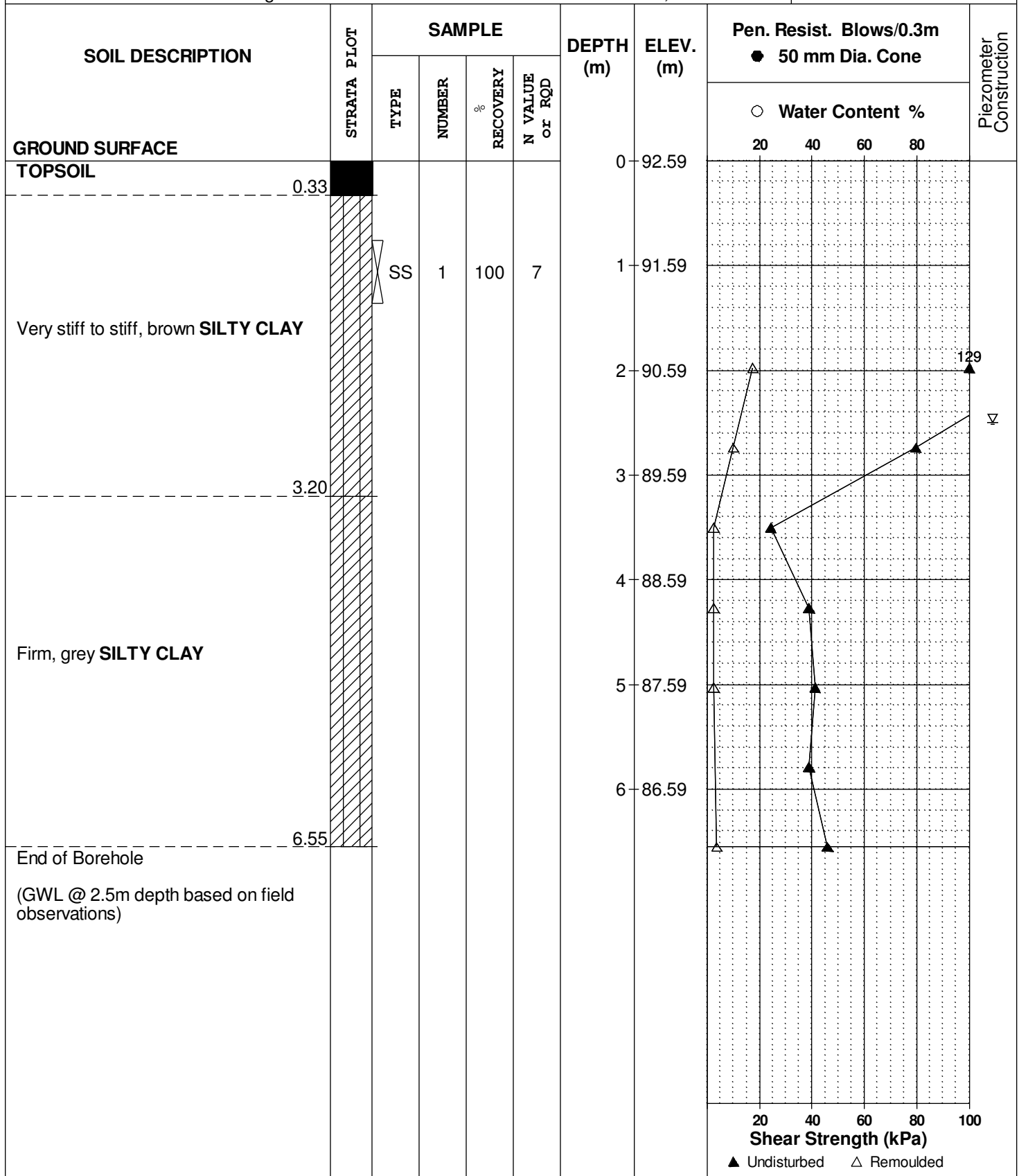

SOIL PROFILE AND TEST DATA

Geotechnical Investigation
Prop. Commercial Development-Earl Armstrong Rd.
Ottawa, Ontario

DATUM Ground surface elevations provided by Annis, O'Sullivan, Vollebakk Limited.

REMARKS E 370427; N 5015863

BORINGS BY CME 55 Power Auger

DATE December 14, 2012

FILE NO. PG2744

HOLE NO. BH24

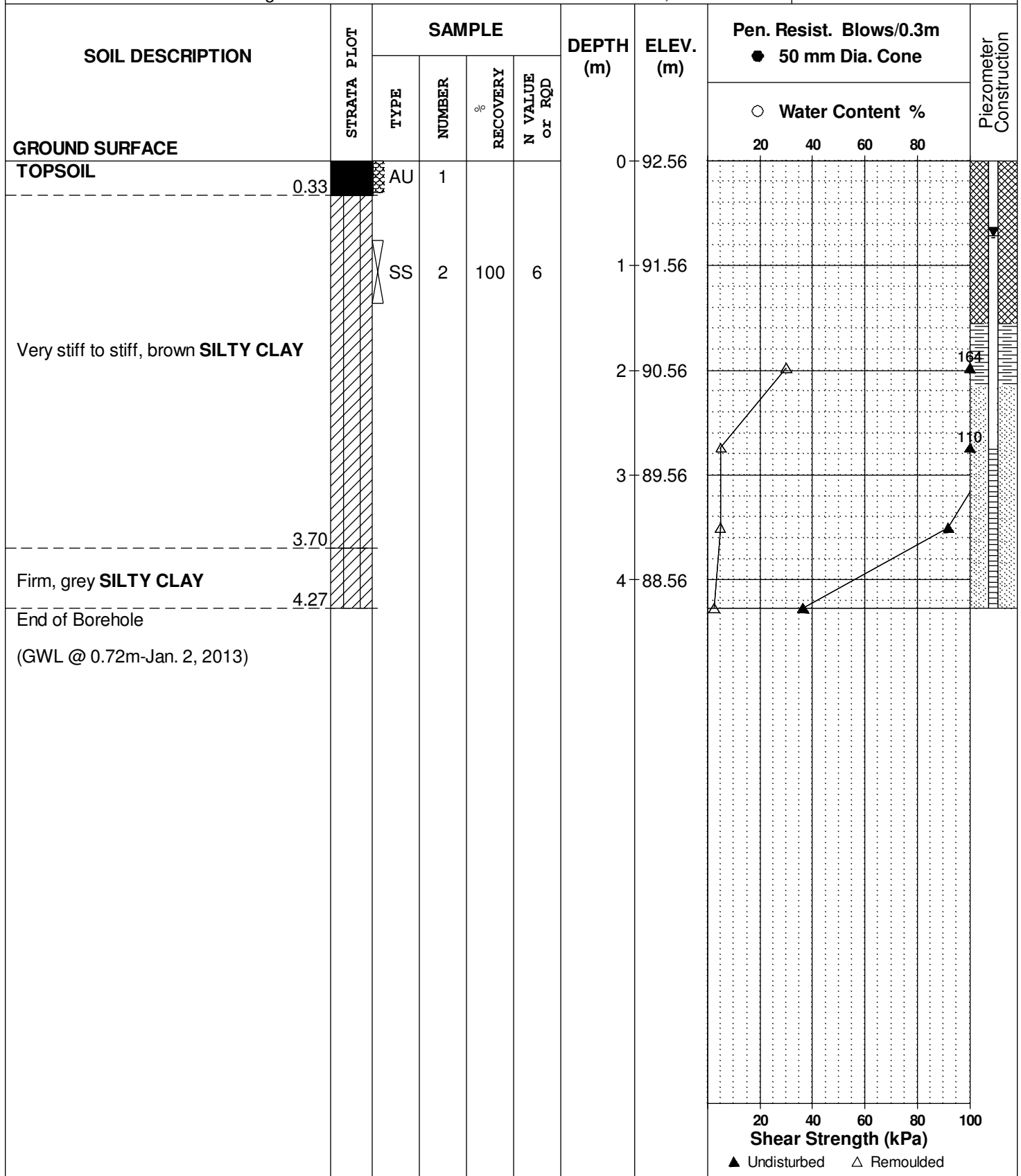

SOIL PROFILE AND TEST DATA

Geotechnical Investigation

Prop. Commercial Development-Earl Armstrong Rd.
Ottawa, Ontario

DATUM Ground surface elevations provided by Annis, O'Sullivan, Vollebakk Limited.

REMARKS E 370294; N 5015892

BORINGS BY CME 55 Power Auger

DATE December 18, 2012

FILE NO. PG2744

HOLE NO. BH25

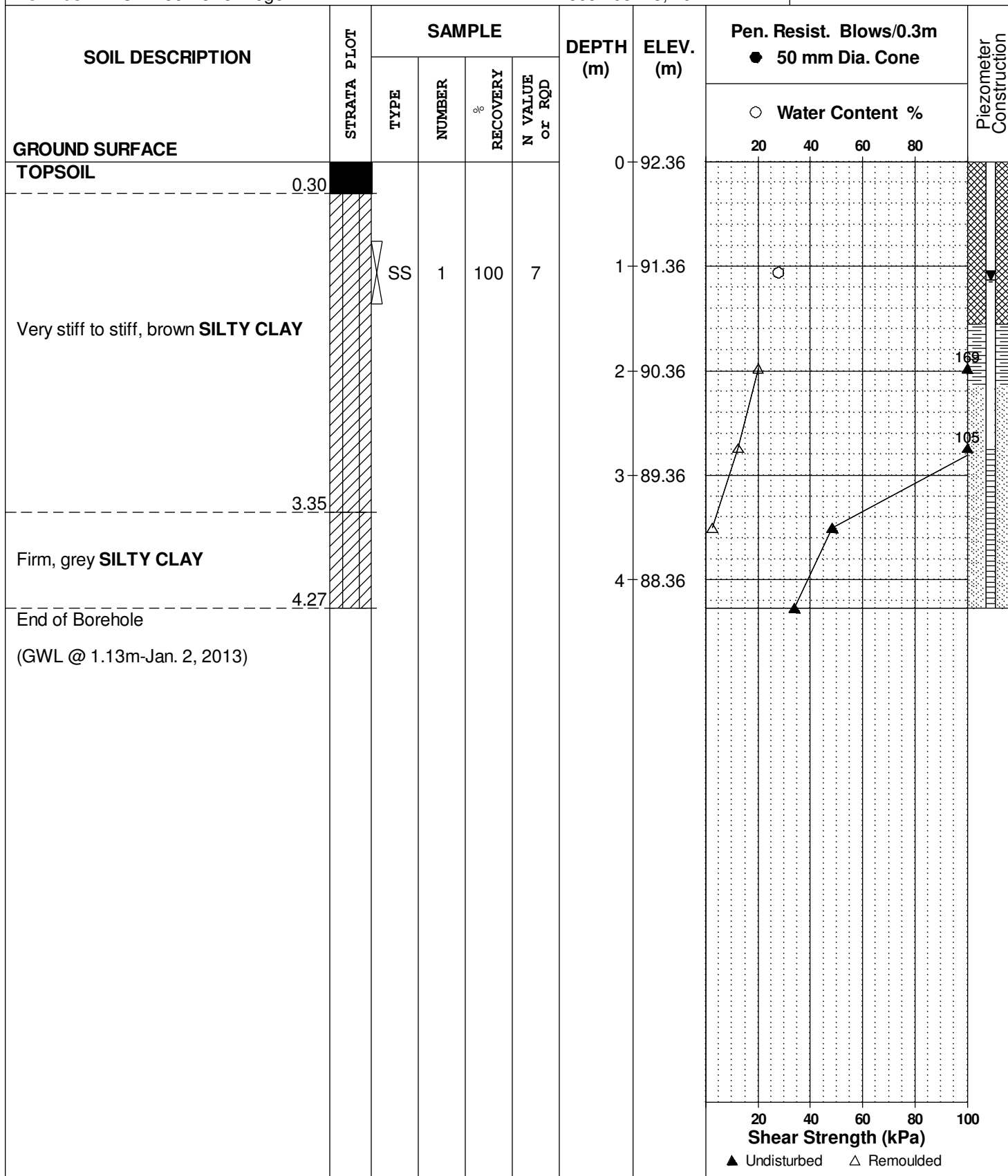

SOIL PROFILE AND TEST DATA

Geotechnical Investigation

Prop. Commercial Development-Earl Armstrong Rd.
Ottawa, Ontario

DATUM Ground surface elevations provided by Annis, O'Sullivan, Vollebakk Limited.

REMARKS E 370275; N 5015923

BORINGS BY CME 55 Power Auger

DATE December 18, 2012

FILE NO. PG2744

HOLE NO. BH26

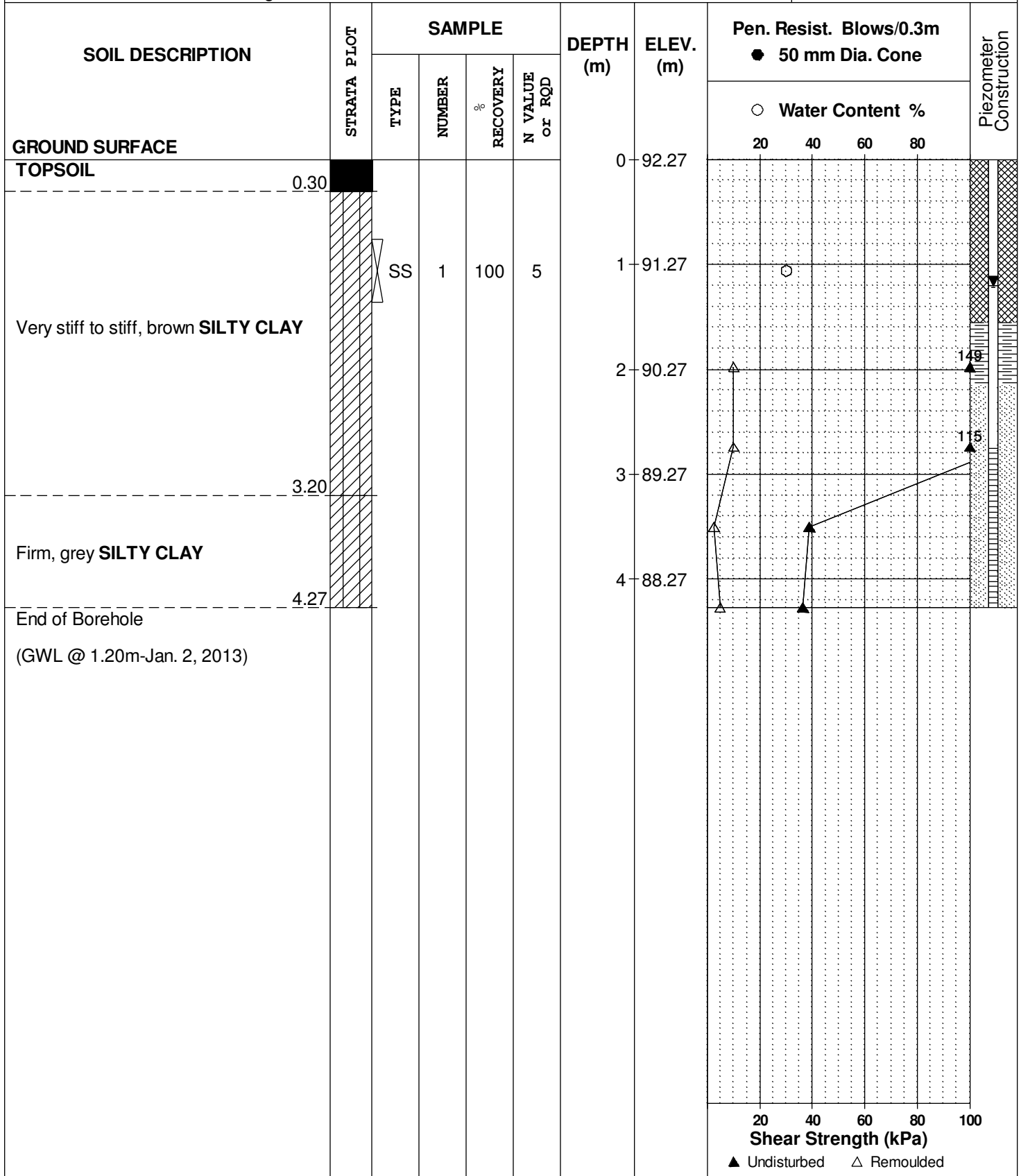

SOIL PROFILE AND TEST DATA

Geotechnical Investigation

Prop. Commercial Development-Earl Armstrong Rd.
Ottawa, Ontario

DATUM Ground surface elevations provided by Annis, O'Sullivan, Vollebakk Limited.

REMARKS E 370255; N 5015967

BORINGS BY CME 55 Power Auger

DATE December 18, 2012

FILE NO. PG2744

HOLE NO. BH27

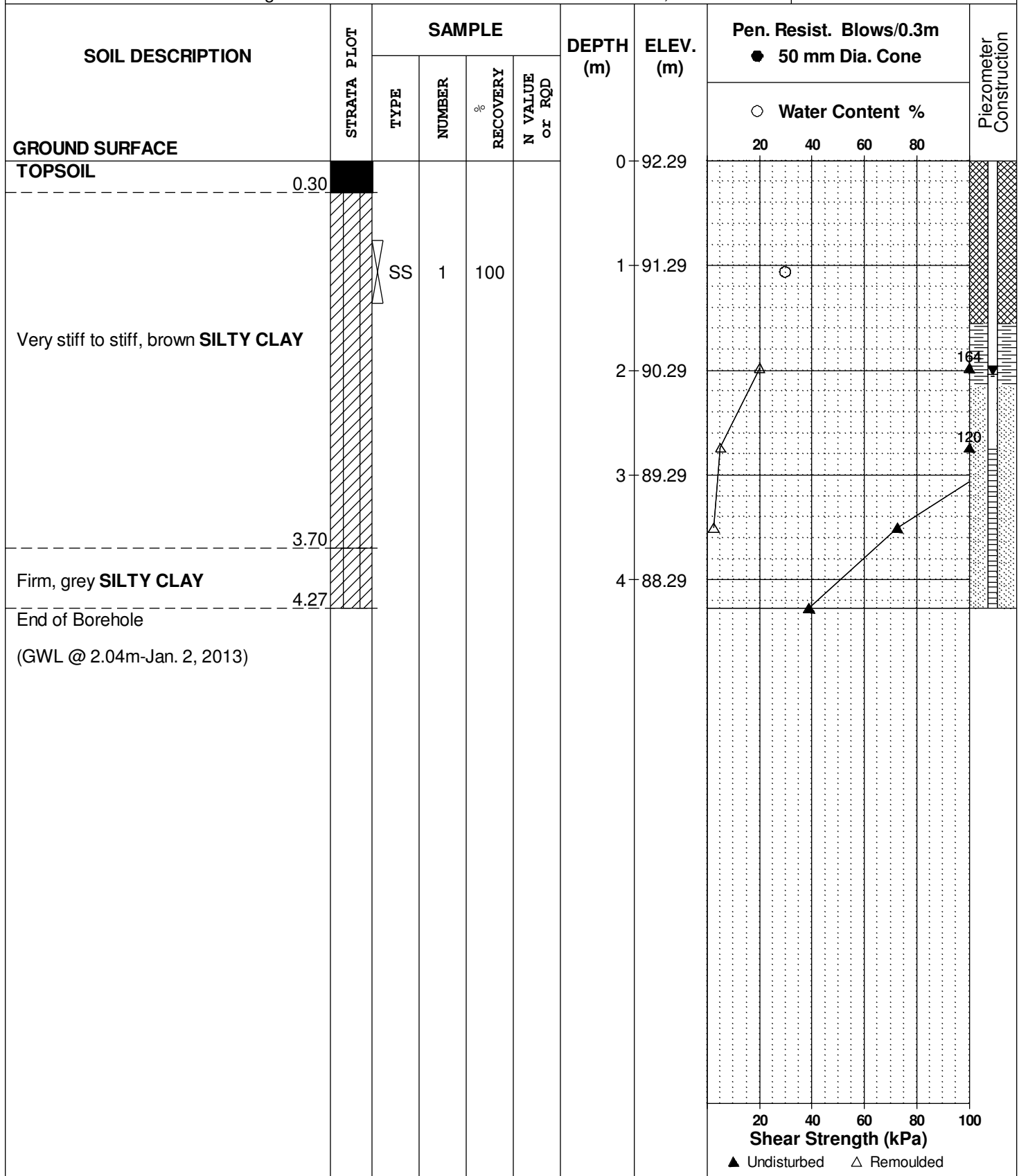

SOIL PROFILE AND TEST DATA

Geotechnical Investigation

Prop. Commercial Development-Earl Armstrong Rd.
Ottawa, Ontario

DATUM Ground surface elevations provided by Annis, O'Sullivan, Vollebakk Limited.

REMARKS E 370327; N 5015999

BORINGS BY CME 55 Power Auger

DATE December 17, 2012

FILE NO.
PG2744

HOLE NO.
BH28

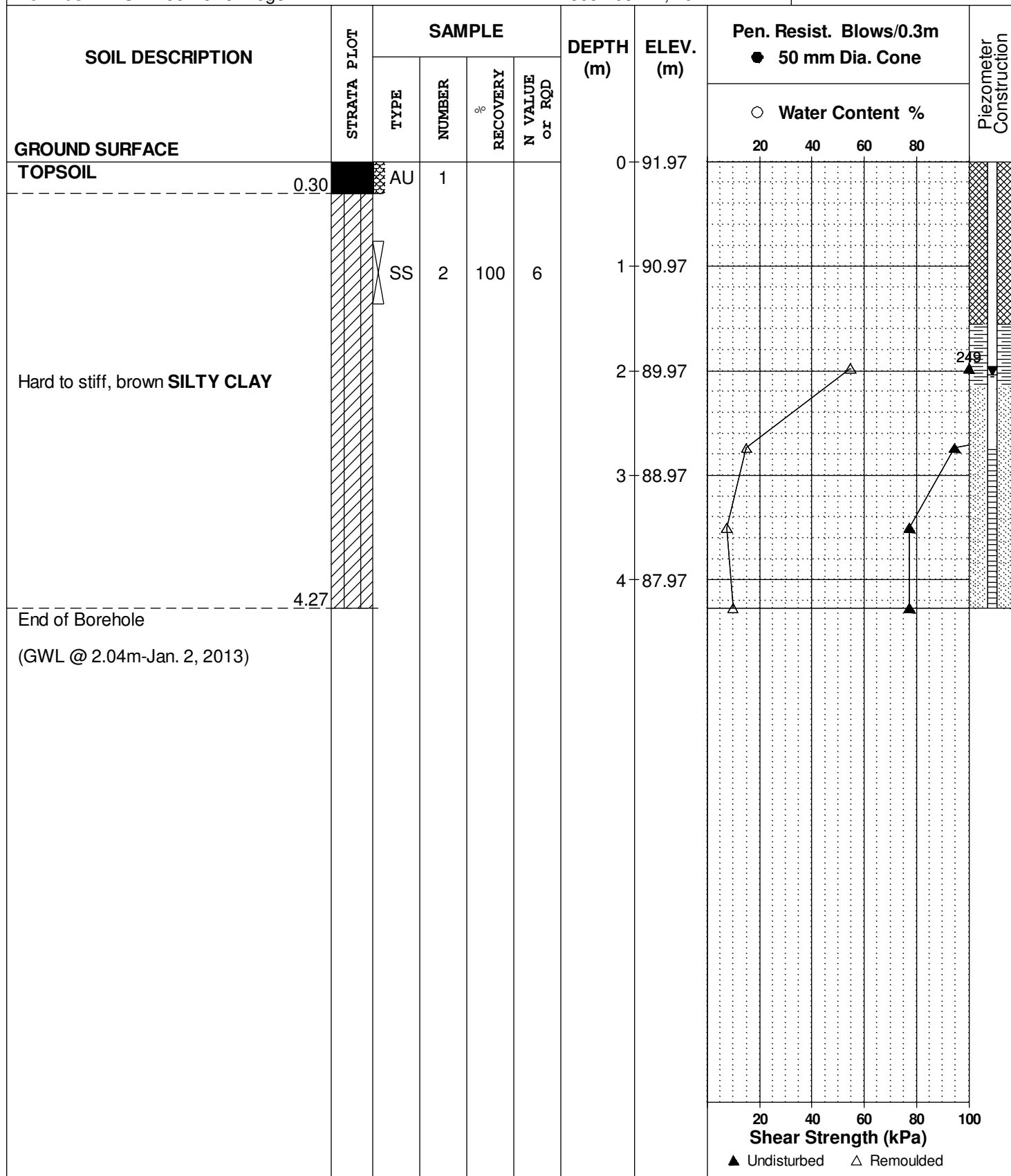

SYMBOLS AND TERMS

SOIL DESCRIPTION

Behavioural properties, such as structure and strength, take precedence over particle gradation in describing soils. Terminology describing soil structure are as follows:

Desiccated	-	having visible signs of weathering by oxidation of clay minerals, shrinkage cracks, etc.
Fissured	-	having cracks, and hence a blocky structure.
Varved	-	composed of regular alternating layers of silt and clay.
Stratified	-	composed of alternating layers of different soil types, e.g. silt and sand or silt and clay.
Well-Graded	-	Having wide range in grain sizes and substantial amounts of all intermediate particle sizes (see Grain Size Distribution).
Uniformly-Graded	-	Predominantly of one grain size (see Grain Size Distribution).

The standard terminology to describe the strength of cohesionless soils is the relative density, usually inferred from the results of the Standard Penetration Test (SPT) 'N' value. The SPT N value is the number of blows of a 63.5 kg hammer, falling 760 mm, required to drive a 51 mm O.D. split spoon sampler 300 mm into the soil after an initial penetration of 150 mm.

Relative Density	'N' Value	Relative Density %
Very Loose	<4	<15
Loose	4-10	15-35
Compact	10-30	35-65
Dense	30-50	65-85
Very Dense	>50	>85

The standard terminology to describe the strength of cohesive soils is the consistency, which is based on the undisturbed undrained shear strength as measured by the in situ or laboratory vane tests, penetrometer tests, unconfined compression tests, or occasionally by Standard Penetration Tests.

Consistency	Undrained Shear Strength (kPa)	'N' Value
Very Soft	<12	<2
Soft	12-25	2-4
Firm	25-50	4-8
Stiff	50-100	8-15
Very Stiff	100-200	15-30
Hard	>200	>30

SYMBOLS AND TERMS (continued)

SOIL DESCRIPTION (continued)

Cohesive soils can also be classified according to their “sensitivity”. The sensitivity is the ratio between the undisturbed undrained shear strength and the remoulded undrained shear strength of the soil.

Terminology used for describing soil strata based upon texture, or the proportion of individual particle sizes present is provided on the Textural Soil Classification Chart at the end of this information package.

ROCK DESCRIPTION

The structural description of the bedrock mass is based on the Rock Quality Designation (RQD).

The RQD classification is based on a modified core recovery percentage in which all pieces of sound core over 100 mm long are counted as recovery. The smaller pieces are considered to be a result of closely-spaced discontinuities (resulting from shearing, jointing, faulting, or weathering) in the rock mass and are not counted. RQD is ideally determined from NXL size core. However, it can be used on smaller core sizes, such as BX, if the bulk of the fractures caused by drilling stresses (called “mechanical breaks”) are easily distinguishable from the normal in situ fractures.

RQD %	ROCK QUALITY
90-100	Excellent, intact, very sound
75-90	Good, massive, moderately jointed or sound
50-75	Fair, blocky and seamy, fractured
25-50	Poor, shattered and very seamy or blocky, severely fractured
0-25	Very poor, crushed, very severely fractured

SAMPLE TYPES

SS	-	Split spoon sample (obtained in conjunction with the performing of the Standard Penetration Test (SPT))
TW	-	Thin wall tube or Shelby tube
PS	-	Piston sample
AU	-	Auger sample or bulk sample
WS	-	Wash sample
RC	-	Rock core sample (Core bit size AXT, BXL, etc.). Rock core samples are obtained with the use of standard diamond drilling bits.

SYMBOLS AND TERMS (continued)

GRAIN SIZE DISTRIBUTION

MC%	-	Natural moisture content or water content of sample, %
LL	-	Liquid Limit, % (water content above which soil behaves as a liquid)
PL	-	Plastic limit, % (water content above which soil behaves plastically)
PI	-	Plasticity index, % (difference between LL and PL)
Dxx	-	Grain size which xx% of the soil, by weight, is of finer grain sizes These grain size descriptions are not used below 0.075 mm grain size
D10	-	Grain size at which 10% of the soil is finer (effective grain size)
D60	-	Grain size at which 60% of the soil is finer
Cc	-	Concavity coefficient = $(D_{30})^2 / (D_{10} \times D_{60})$
Cu	-	Uniformity coefficient = D_{60} / D_{10}

Cc and Cu are used to assess the grading of sands and gravels:

Well-graded gravels have: $1 < Cc < 3$ and $Cu > 4$

Well-graded sands have: $1 < Cc < 3$ and $Cu > 6$

Sands and gravels not meeting the above requirements are poorly-graded or uniformly-graded.

Cc and Cu are not applicable for the description of soils with more than 10% silt and clay
(more than 10% finer than 0.075 mm or the #200 sieve)

CONSOLIDATION TEST

p'_o	-	Present effective overburden pressure at sample depth
p'_c	-	Preconsolidation pressure of (maximum past pressure on) sample
Ccr	-	Recompression index (in effect at pressures below p'_c)
Cc	-	Compression index (in effect at pressures above p'_c)
OC Ratio		Overconsolidation ratio = p'_c / p'_o
Void Ratio		Initial sample void ratio = volume of voids / volume of solids
Wo	-	Initial water content (at start of consolidation test)

PERMEABILITY TEST

k	-	Coefficient of permeability or hydraulic conductivity is a measure of the ability of water to flow through the sample. The value of k is measured at a specified unit weight for (remoulded) cohesionless soil samples, because its value will vary with the unit weight or density of the sample during the test.
---	---	--

SYMBOLS AND TERMS (continued)

STRATA PLOT

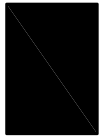

Topsoil



Asphalt

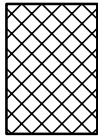

Fill



Peat

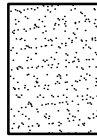

Sand

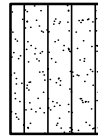

Silty Sand

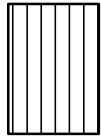

Silt

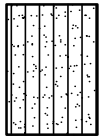

Sandy Silt

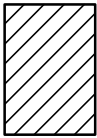

Clay

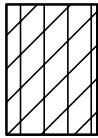

Silty Clay

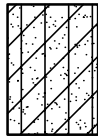

Clayey Silty Sand

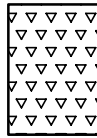

Glacial Till

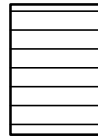

Shale

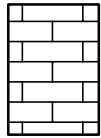

Bedrock

MONITORING WELL AND PIEZOMETER CONSTRUCTION

MONITORING WELL CONSTRUCTION



PIEZOMETER CONSTRUCTION

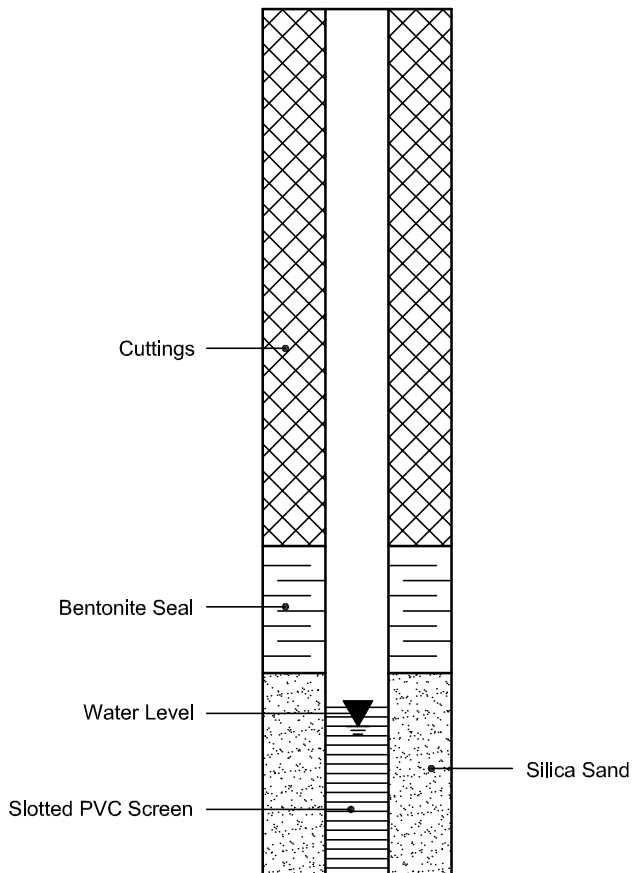

Certificate of Analysis

Paterson Group Consulting Engineers

154 Colonnade Road South
Nepean, ON K2E 7J5
Attn: Richard Groniger

Phone: (613) 226-7381
Fax: (613) 226-6344

Client PO: 12745
Project: PG2744
Custody: 5707

Report Date: 11-Jan-2013
Order Date: 7-Jan-2013

Order #: 1302042

This Certificate of Analysis contains analytical data applicable to the following samples as submitted:

Paracel ID	Client ID
1302042-01	BH#7 SS1

Approved By:



Dale Robertson, BSc
Laboratory Director

Certificate of Analysis

Client: Paterson Group Consulting Engineers

Report Date: 11-Jan-2013

Client PO: 12745

Project Description: PG2744

Order Date: 7-Jan-2013

Analysis Summary Table

Analysis	Method Reference/Description	Extraction Date	Analysis Date
Anions	EPA 300.1 - IC, water extraction	9-Jan-13	9-Jan-13
pH	EPA 150.1 - pH probe @ 25 °C, CaCl buffered ext.	8-Jan-13	8-Jan-13
Resistivity	EPA 120.1 - probe, water extraction	10-Jan-13	10-Jan-13
Solids, %	Gravimetric, calculation	9-Jan-13	9-Jan-13

Certificate of Analysis

Client: **Paterson Group Consulting Engineers**

Report Date: 11-Jan-2013

Order Date: 7-Jan-2013

Client PO: 12745

Project Description: PG2744

Client ID:	BH#7 SS1	-	-	-
Sample Date:	17-Dec-12	-	-	-
Sample ID:	1302042-01	-	-	-
MDL/Units	Soil	-	-	-

Physical Characteristics

% Solids	0.1 % by Wt.	69.5	-	-	-
----------	--------------	------	---	---	---

General Inorganics

pH	0.05 pH Units	7.40	-	-	-
Resistivity	0.10 Ohm.m	25.2	-	-	-

Anions

Chloride	5 ug/g dry	9	-	-	-
Sulphate	5 ug/g dry	270	-	-	-

Certificate of Analysis

Client: **Paterson Group Consulting Engineers**

Report Date: 11-Jan-2013

Client PO: 12745

Project Description: PG2744

Order Date: 7-Jan-2013

Method Quality Control: Blank

Analyte	Result	Reporting Limit	Units	Source Result	%REC	%REC Limit	RPD	RPD Limit	Notes
Anions									
Chloride	ND	5	ug/g						
Sulphate	ND	5	ug/g						
General Inorganics									
Resistivity	ND	0.10	Ohm.m						

Certificate of Analysis

Client: **Paterson Group Consulting Engineers**

Report Date: 11-Jan-2013

Order Date: 7-Jan-2013

Client PO: 12745

Project Description: PG2744

Method Quality Control: Duplicate

Analyte	Result	Reporting Limit	Units	Source Result	%REC	%REC Limit	RPD	RPD Limit	Notes
Anions									
Chloride	12.7	5	ug/g dry	12.2			4.3	20	
Sulphate	39.6	5	ug/g dry	37.6			5.1	20	
General Inorganics									
pH	7.13	0.05	pH Units	6.88			3.6	10	
Resistivity	77.9	0.10	Ohm.m	80.7			3.5	20	
Physical Characteristics									
% Solids	81.0	0.1	% by Wt.	72.8			10.7	25	

Certificate of Analysis

Client: **Paterson Group Consulting Engineers**

Report Date: 11-Jan-2013

Client PO: 12745

Project Description: PG2744

Order Date: 7-Jan-2013

Method Quality Control: Spike

Analyte	Result	Reporting Limit	Units	Source Result	%REC	%REC Limit	RPD	RPD Limit	Notes
Anions									
Chloride	10.7		mg/L	1.2	94.4	78-113			
Sulphate	13.3		mg/L	3.76	95.8	78-111			

Certificate of Analysis

Client: Paterson Group Consulting Engineers

Client PO: 12745

Project Description: PG2744

Report Date: 11-Jan-2013

Order Date: 7-Jan-2013

Qualifier Notes:

None

Sample Data Revisions

None

Work Order Revisions / Comments:

None

Other Report Notes:

n/a: not applicable

ND: Not Detected

MDL: Method Detection Limit

Source Result: Data used as source for matrix and duplicate samples

%REC: Percent recovery.

RPD: Relative percent difference.

Soil results are reported on a dry weight basis when the units are denoted with 'dry'.

Where %Solids is reported, moisture loss includes the loss of volatile hydrocarbons.

P: 1-800-749-1947
E: PARACEL@PARACELLABS.COM

WWW.PARACELLABS.COM

OTTAWA
300-2319 St. Laurent Blvd.
Ottawa, ON K1G 4J8

MISSISSAUGA
6645 Kitimat Rd. Unit #27
Mississauga, ON L5N 6J3

NIAGARA FALLS
5415 Morning Glory Crt.
Niagara Falls, ON L2J 0A3

SARNIA
123 Christina St. N.
Sarnia, ON N7T 5T7

OTTAWA • KINGSTON • NIAGARA • MISSISSAUGA • SARNIA

Client Name: <u>Patterson Group</u>	Project Reference: <u>R6 2744</u>	TAT: <input checked="" type="checkbox"/> Regular [] 3 Day [] 2 Day [] 1 Day Date Required: _____
Contact Name: <u>R. Groulx @ Patterson Group</u>	Quote # _____	
Address: <u>154 Colonnade, Kootenay South</u>	PO # <u>12745</u>	
Telephone: <u>(613) 226-7381</u>	Email Address: <u>rgroulx@pattersongroup.ca</u>	

Criteria: [] O. Reg. 153/04 Table [] O. Reg. 153/11 (Current) Table [] RSC Filing [] O. Reg. 558/00 [] PWQO [] CCME [] SUB (Storm) [] SUB (Sanitary) Municipality: _____ [] Other: _____

Matrix Type: S (Soil/Sed.) GW (Ground Water) SW (Surface Water) SS (Storm/Sanitary Sewer) P (Paint) A (Air) O (Other)

Required Analyses

Parcel Order Number:		Matrix	Air Volume	# of Containers	Sample Taken		al	chlorides	pesticides	Sol/phenols							
Sample ID/Location Name					Date	Time											
1	BH#7 SS.	S		1	Dec 7, 12	10:00 AM	x	x	x	x	20 ml						
2																	
3																	
4																	
5																	
6																	
7																	
8																	
9																	
10																	

Comments: _____	Method of Delivery: <u>Paracel</u>
-----------------	------------------------------------

Relinquished By (Print & Sign): _____	Received by Driver/Depot: <u>M. Drouin</u>	Received at Lab: <u>M/C</u>	Verified By: <u>M/C</u>
Date/Time: <u>07/01/13 4:22 PM</u>	Date/Time: <u>Jan 7/13 20:4</u>	Date/Time: <u>Jan 7/13 20:4</u>	Date/Time: <u>Jan 7/13 5:17</u>
Date/Time: _____	Temperature: <u>7</u> °C	Temperature: <u>20.4</u> °C	pH Verified [] By: <u>N/A</u>

APPENDIX 2

FIGURE 1 - KEY PLAN

DRAWING PG2744-1 - TEST HOLE LOCATION PLAN

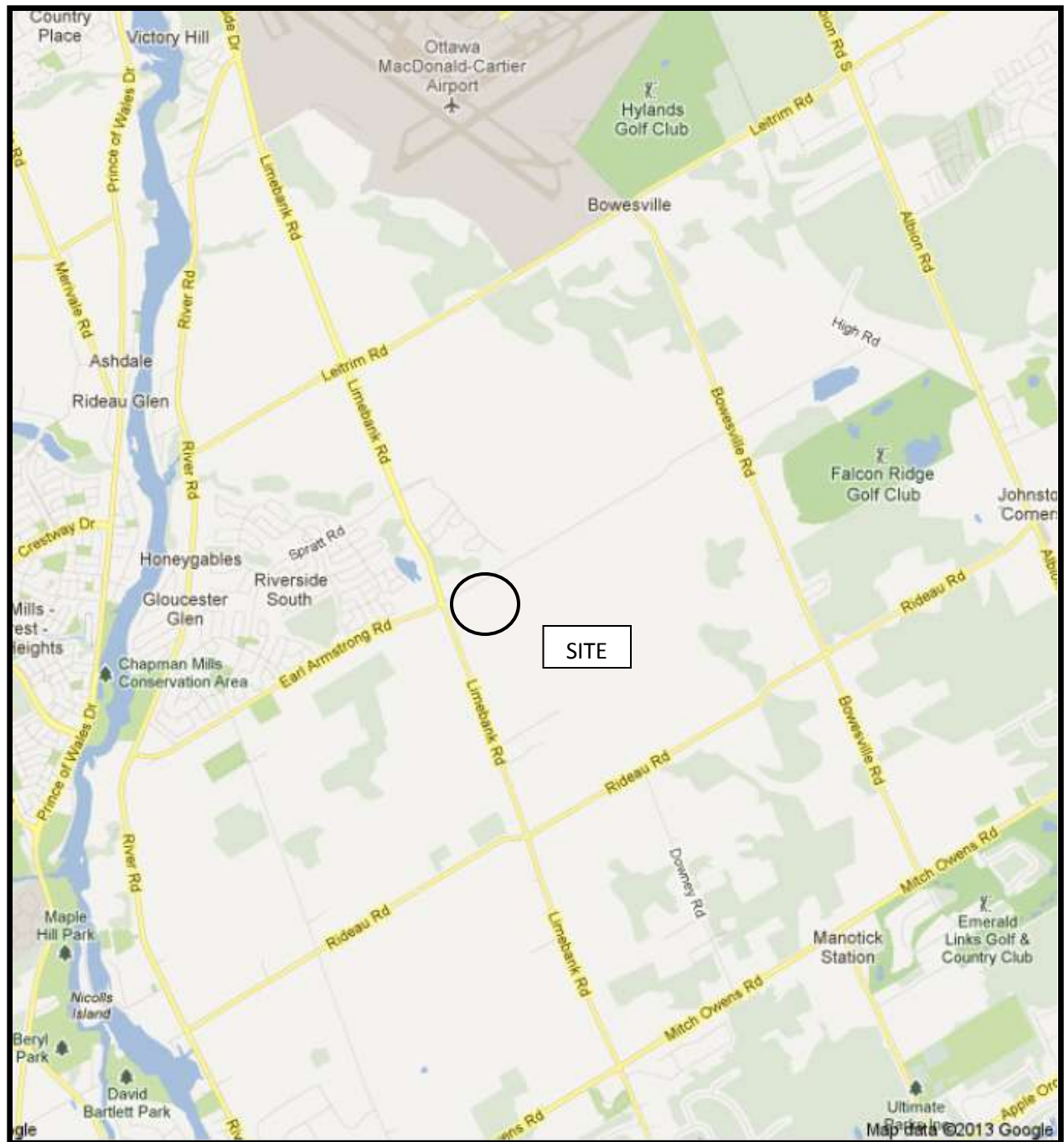

FIGURE 1
KEY PLAN

