

1 L1.01 PLANTING DETAILS (TYPICAL) NTS

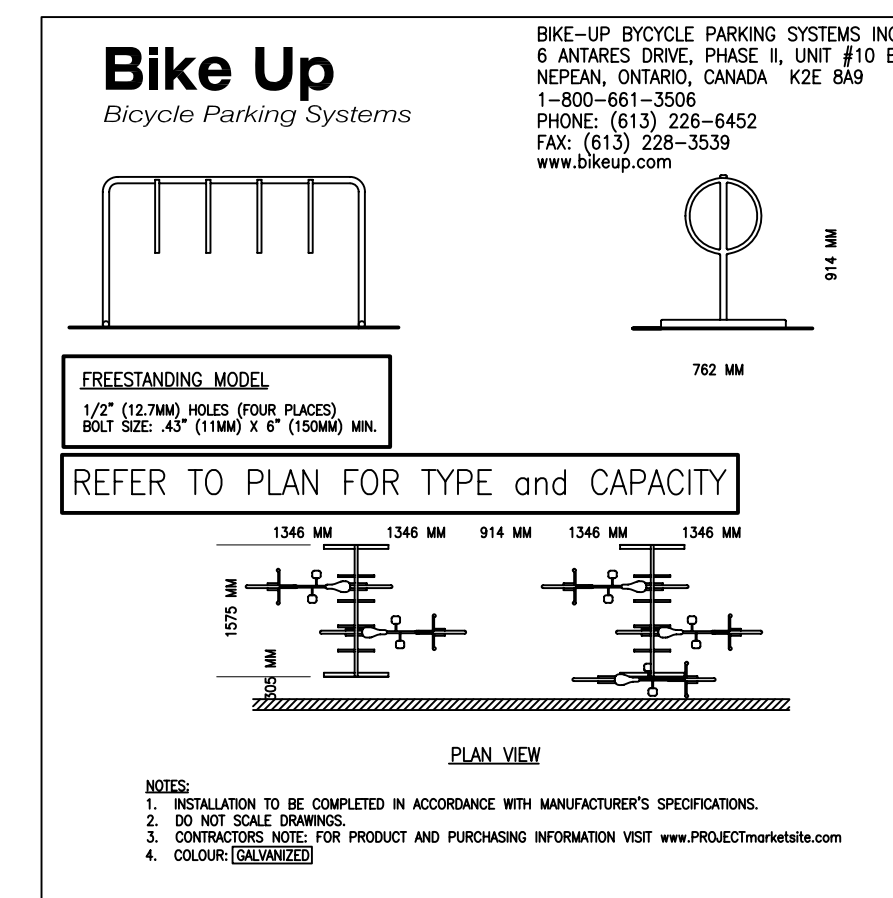

2 L1.01 BICYCLE RACK DETAIL (TYPICAL) NTS

PLANT MATERIAL SCHEDULE

| CODE | BOTANICAL NAME | COMMON NAME | QTY. | SIZE | REMARKS |
|--------------------------|---------------------|------------------|------|-----------|-------------------|
| DECIDUOUS TREES | | | | | |
| AR | ACER RUBRUM | RED MAPLE | 5 | 60mm cal | B&B |
| CO | CELTIS OCCIDENTALIS | COMMON HACKBERRY | 8 | 60mm cal | B&B |
| CONIFEROUS TREES | | | | | |
| PG | PICEA GLAUCA | WHITE SPRUCE | 4 | 180 cm ht | B&B |
| DECIDUOUS SHRUBS | | | | | |
| RhA | RHUS AROMATICA | FRAGRANT SUMAC | 11 | 50cm ht | potted, 100cm o/c |
| CONIFEROUS SHRUBS | | | | | |
| PM | PINUS MUGO MUGHUS | MUGHO PINE | 30 | 50cm ht | potted, 100cm o/c |

LEGEND / SYMBOL

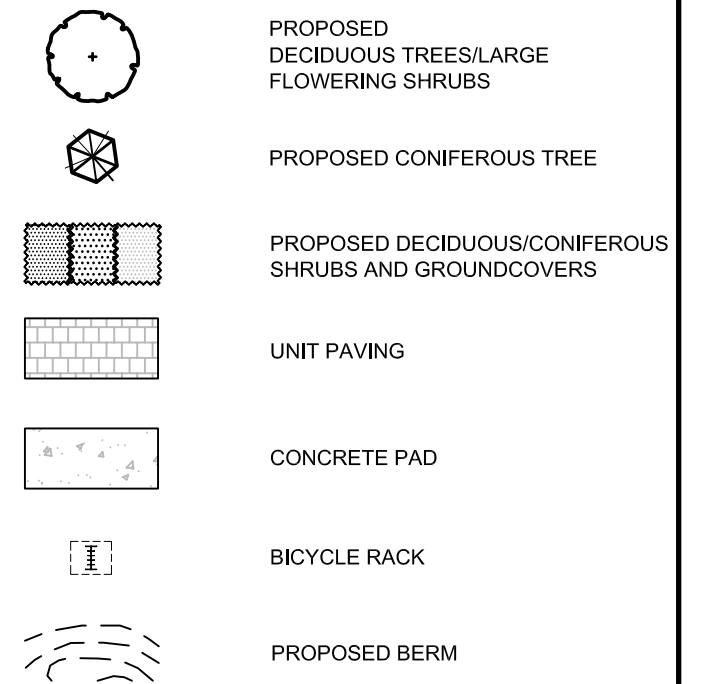

GENERAL NOTES

- This drawing shall be read in conjunction with all relevant Architectural, Engineering and related Drawings and Documents.
- Refer to Engineering Drawings for Grading and Servicing.
- Refer to Architectural Drawings (Site Plan) for Site layout.
- Contractor shall provide the location(s) of all services/utilities by consulting Municipal Authorities and Utility companies and shall be responsible for adequate protection from damage during construction.
- Plant material shall be No. 1 Grade and shall comply with the Metric Guide Specifications For Nursery Stock (latest edition), published by the Canadian Nursery Trades Association.
- Plant Material locations are **Schematic / Approximate only**. Contractor shall stake out locations on site prior to work.
- Shrubs** shall be planted in a continuous prepared bed of 450mm depth planting soil mix covered over with a woven polypropylene weed control fabric (LANDSCAPE FABRIC-Green-Line by Thrace-LINQ) and 75mm depth composted pine mulch to finish grade, as specified.
- Seed areas to receive 150mm topsoil. Grass seed shall be Certified Canada No. 1 Grade in accordance with Government of Canada Seeds Acts and Regulations. Reinststate all areas damaged or disturbed beyond the limit of Work.
- Contractor shall guarantee all plant material for a period of one (1) full year from the date of final acceptance. Substitutions shall not be permitted without written approval from the Consultant.
- Contractor shall advise Consultant a minimum of 48hrs. prior to proceeding landscape work and any required inspections.
- THIS PLAN HAS BEEN PREPARED FOR MUNICIPAL SITE PLAN APPROVAL ONLY AND MAY NOT BE USED FOR ANY OTHER PURPOSE.**

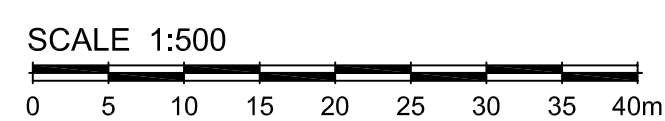
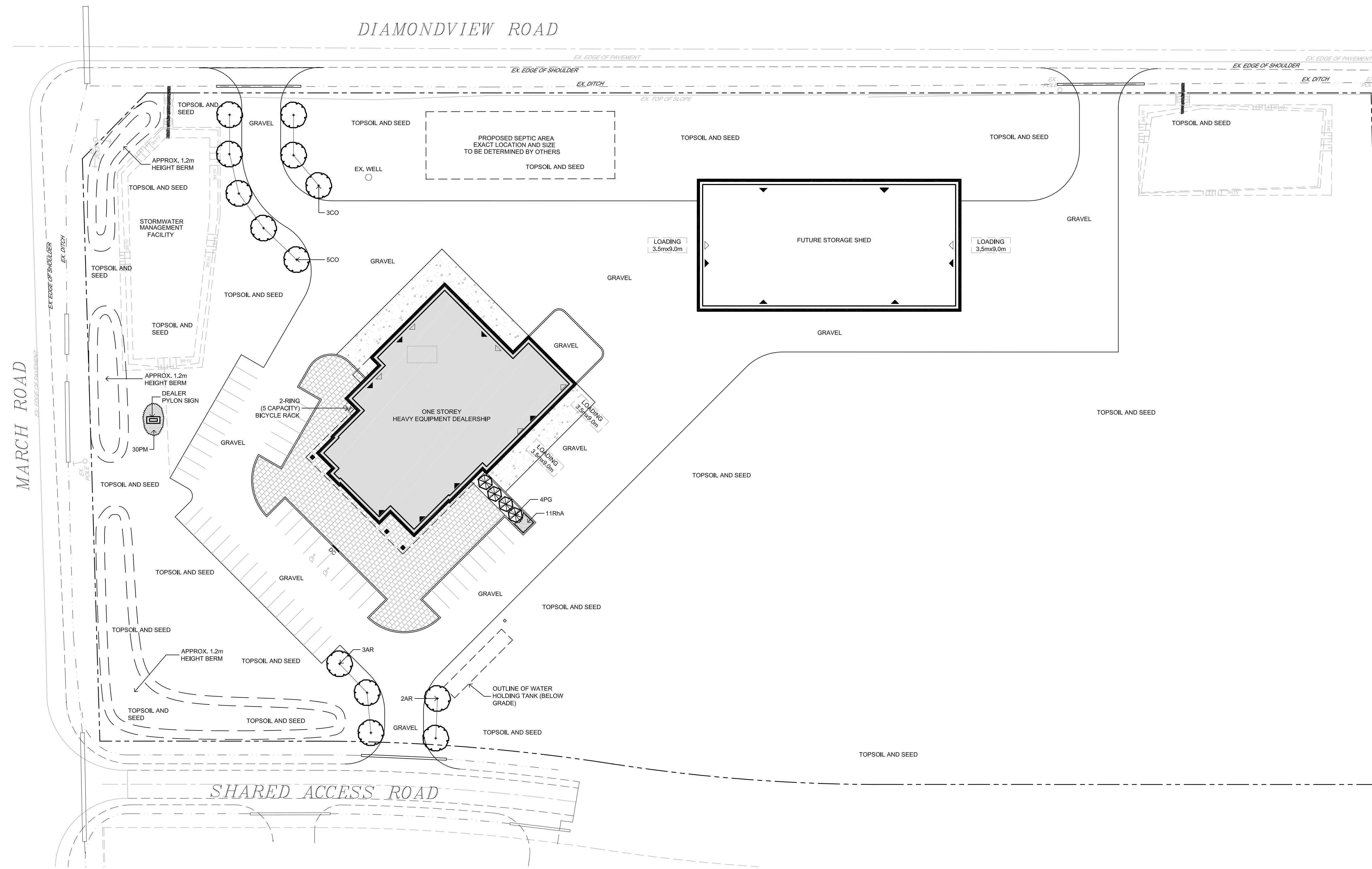

NOT FOR CONSTRUCTION

| | | |
|--------------|-------|------------------------------|
| 1. MAR. 7/14 | | ISSUE FOR SITE PLAN APPROVAL |
| no. | date | revision |
| North Arrow | Stamp | |
| | | |

Contractor shall check and verify all dimensions on site and report all errors and/or omissions to the Consultant.

Work to be done in accordance with all applicable codes and by-laws.

Do not scale Drawing.

Copyright reserved. This Drawing is the exclusive property of Levstek Consultants Inc. and shall not be used without consent.

Consultant

LEVSTEK CONSULTANTS
LANDSCAPE ARCHITECTS

5871 Hugh Crescent - Ottawa - Ontario - K0A 2W8
613 - 826 - 9518

Client

795144 ONTARIO INC.
1575 DIAMONDVIEW ROAD
CARP, ONTARIO, K0A 1L0

Project

REIS EQUIPMENT DEALERSHIP

Drawing Title

LANDSCAPE PLAN

| | | |
|-------|-------------|-------------|
| Drawn | Date | Drawing No. |
| MGB | MAR 2014 | L1.01 |
| Scale | Project No. | |
| 1:500 | 1086 | |