

NOTES:

- ALL CONTRACTORS MUST COMPLY WITH ALL CODES AND BYLAWS HAVING JURISDICTION.
- IT IS THE RESPONSIBILITY OF THE APPROPRIATE CONTRACTOR TO CHECK & VERIFY ALL DIMENSIONS ON SITE & REPORT ALL ERRORS AND/OR OMISSIONS TO THE ARCHITECT PRIOR TO COMMENCEMENT. DO NOT SCALE DRAWINGS.
- DRAWINGS MAY NOT BE USED FOR CONSTRUCTION UNTIL SIGNED BY THE ARCHITECT.
- COPYRIGHT RESERVED
THIS DRAWING AND DRAWINGS CONTAINED HEREIN ARE THE EXCLUSIVE PROPERTY OF DAVID MAILING ARCHITECT ASSOCIATES INC. AND SHALL NOT BE USED OR REPRODUCED WITHOUT THE ARCHITECT'S CONSENT.
- COPYRIGHT NOTICE
COPYRIGHT IN THIS ELECTRONIC DOCUMENT BELONGS TO DAVID MAILING ARCHITECT ASSOCIATES INC. THIS ELECTRONIC DOCUMENT MAY NOT BE FORWARDED TO OTHERS, TRANSMITTED, DOWNLOADED OR REPRODUCED IN ANY FORMAT, WHETHER PRINT OR ELECTRONIC WITHOUT THE EXPRESS, WRITTEN PERMISSION OF THE COPYRIGHT OWNER.
- DISCLAIMER
USE OF THIS ELECTRONIC DOCUMENT IS AT THE USER'S OWN RISK. THE USER SHALL INDEMNIFY AND SAVE HARMLESS THE ARCHITECT, HIS/HER EMPLOYEES, AGENTS AND CONSULTANTS FROM AND AGAINST ALL CLAIMS, LOSSES, DEMANDS, COSTS AND EXPENSES (INCLUDING LEGAL FEES), DAMAGES, OR RECOVERIES (INCLUDING ANY AMOUNTS PAID IN SETTLEMENT) ARISING BY REASON OF, CAUSED OR ALLEGED TO BE CAUSED, BY THE USER'S RELIANCE ON THIS ELECTRONIC DOCUMENT.

NO.	ITEM	DATE
1	ISSUED FOR SITE PLAN APPROVAL	10.03.14

REVISIONS



57 kyle avenue
stittsville, ontario
k2s 1g9
ph: 613 836 4010
fx: 613 836 4611
www.dmailing.com
info@dmailing.com

NORTH

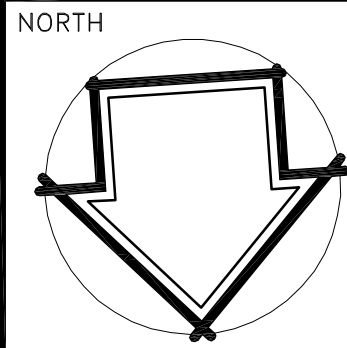

STAMP

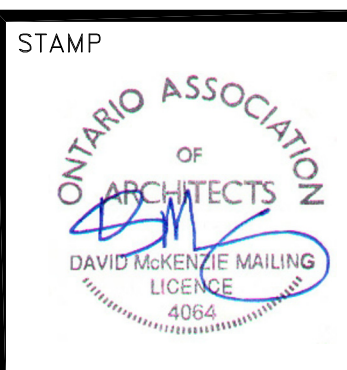

PROJECT
REIS EQUIPMENT DEALERSHIP
1575 DIAMONDVIEW ROAD
OTTAWA (CARP), ONTARIO, KOA ILO

CLIENT
795144 ONTARIO INC.
140 STONEHOME CRESCENT
ALMONTE, ONTARIO, KOA IAO

DRAWING
GROUND FLOOR PLAN
FRONT (WEST) ELEVATION

SCALE	AS NOTED	SHEET NO.
DRAWN BY	PK	<h1>A2</h1>
DATE	FEBRUARY 2014	
CHECKED BY	DM	
APPROVED BY	DM	
PROJECT NO.	213-09	

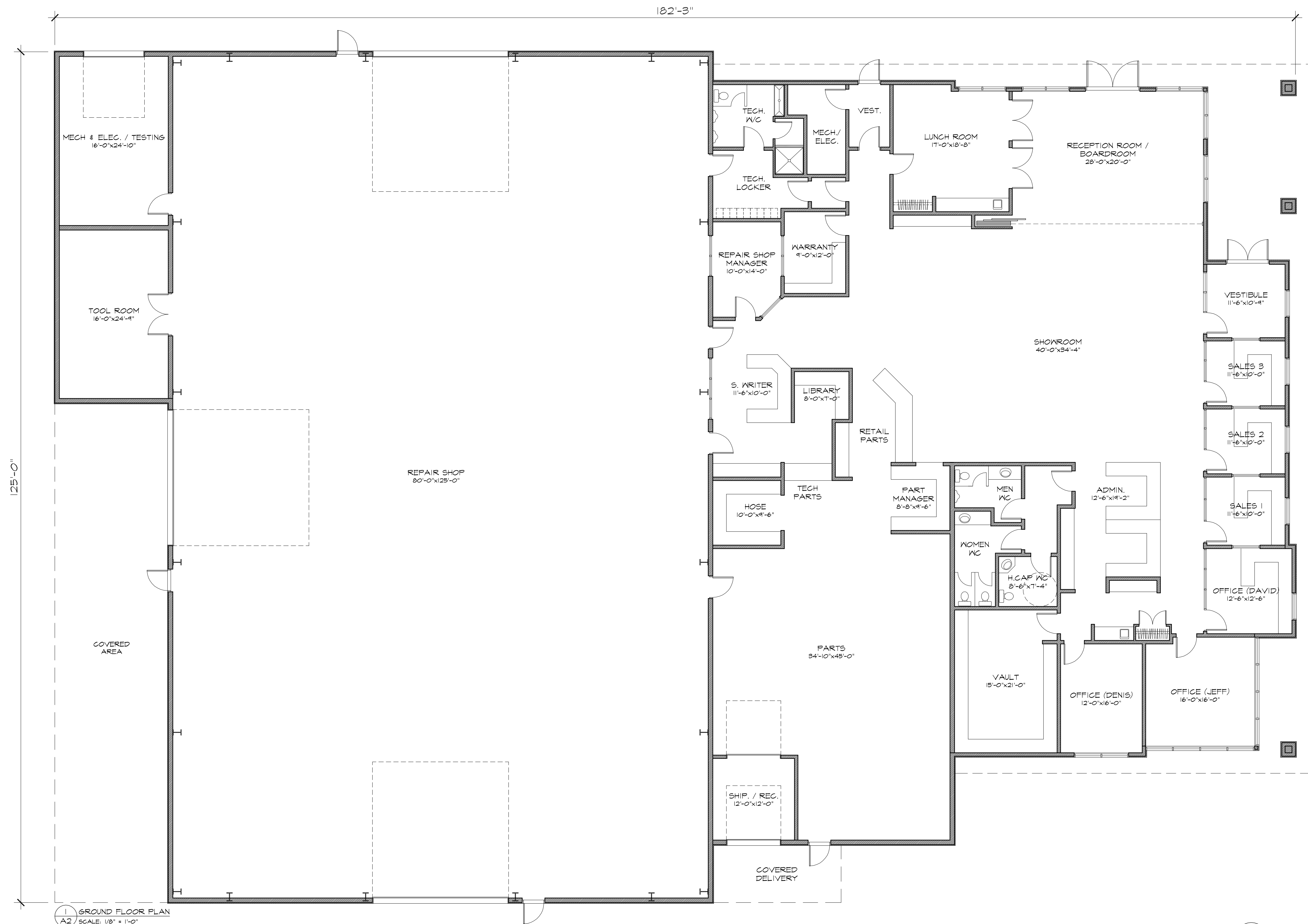

1 GROUND FLOOR PLAN
A2 SCALE: 1/8" = 1'-0"

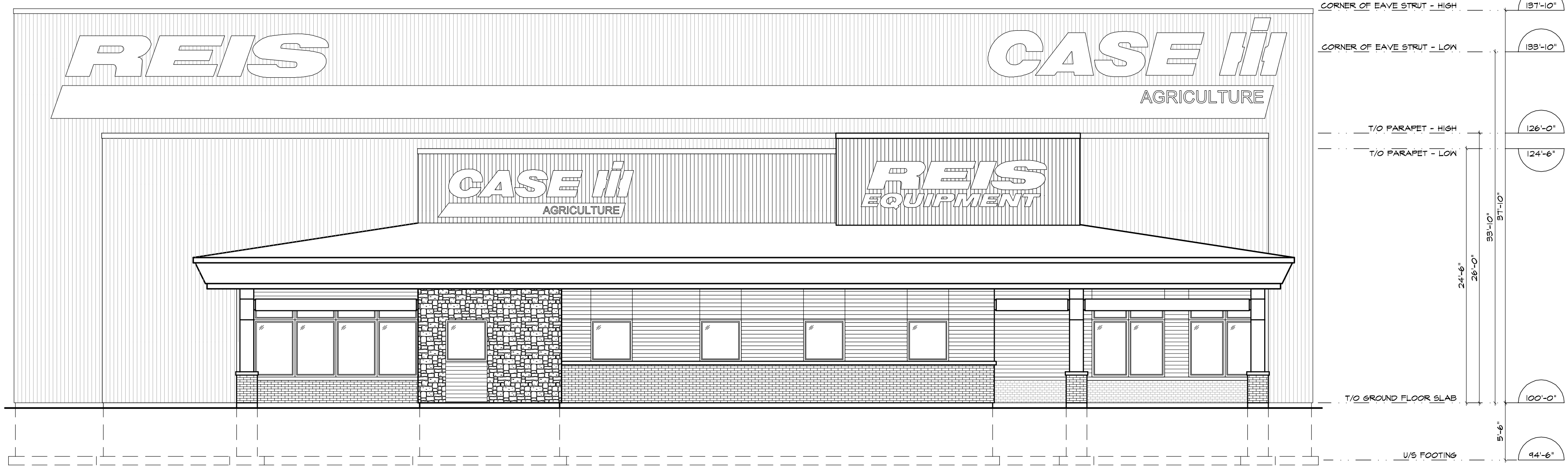

2 FRONT (WEST) ELEVATION
A2 SCALE: 1/8" = 1'-0"