

| NO. | ISSUED         | DATE       |
|-----|----------------|------------|
| 1   | ISSUED FOR RPA | DEC. 10/13 |

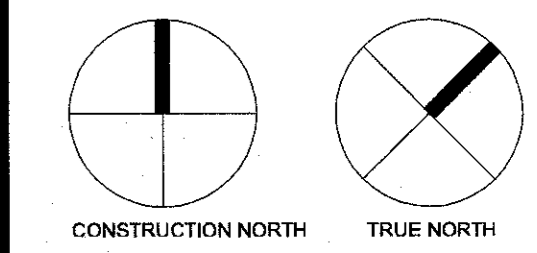

DO NOT SCALE DRAWINGS. USE ONLY DIMENSIONS MARKED. VERIFY CONGRUENCIES AND DIMENSIONS ON SITE BEFORE BEGINNING WORK. NOTIFY ARCHITECT IMMEDIATELY OF ANY ERRORS, OMISSIONS OR DISCREPANCIES. CHAMBERLAIN ARCHITECT SERVICES LIMITED AND CHAMBERLAIN CONSTRUCTION SERVICES LIMITED HAVE SIMILAR OWNERSHIP.

CLIENT: Owner

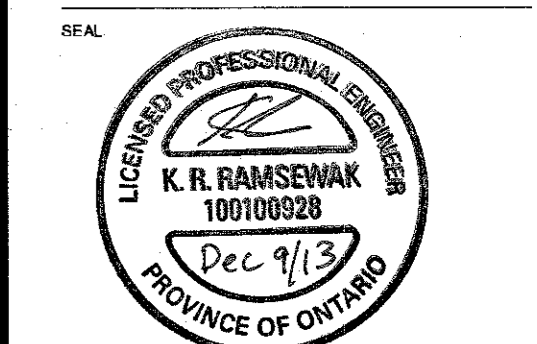

# TOWNEPLACE SUITES

1251 Maritime way Kanata, ON

## SITE GRADING & SERVICING PLAN

|             |            |
|-------------|------------|
| START DATE  | July, 2013 |
| DRAWN BY    | AXG        |
| CHECKED BY  | KRR        |
| SCALE       | 1/200      |
| PROJECT NO. | 36598-200  |
| DRAWING     | C1.1       |

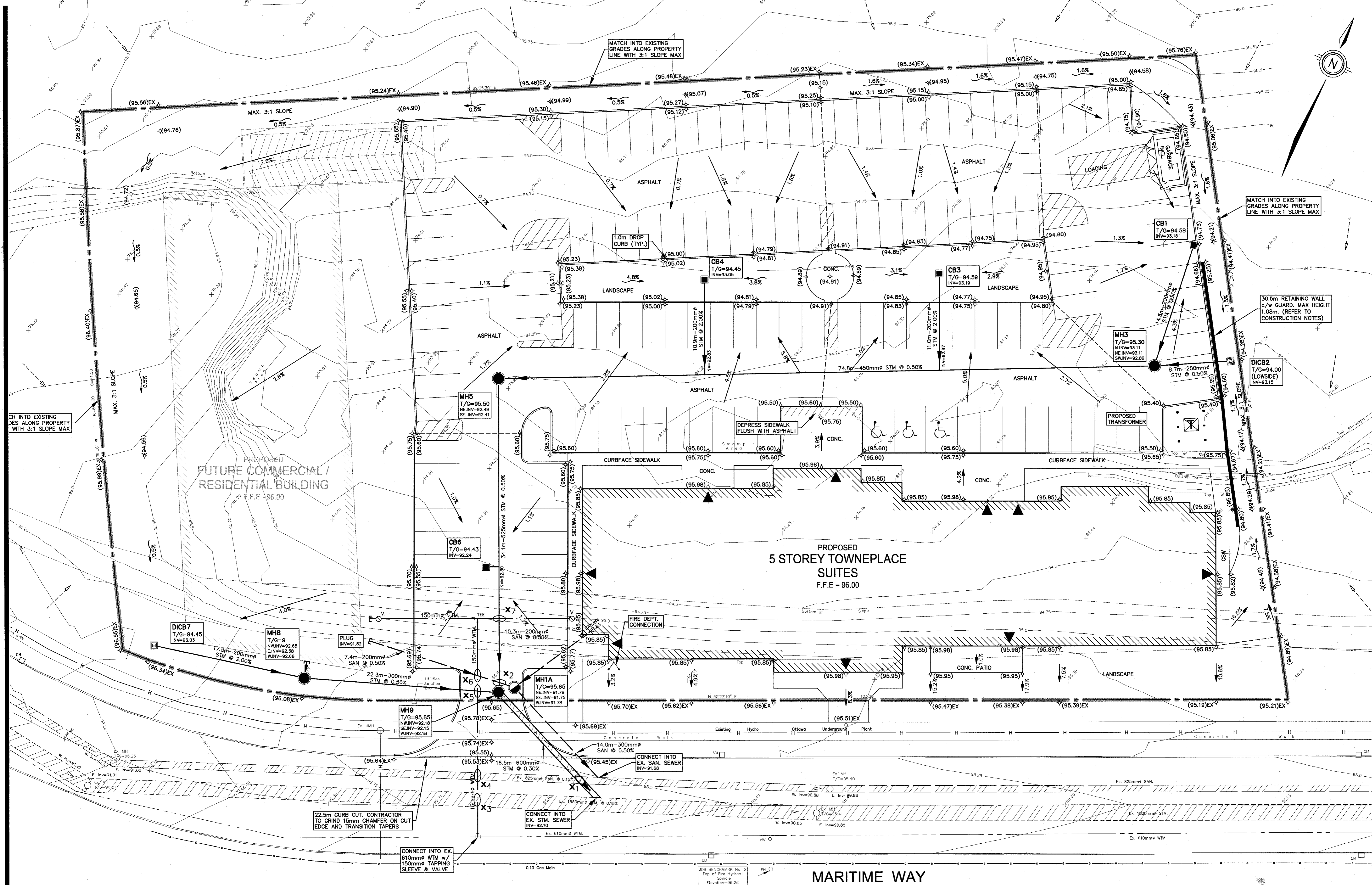

### LEGEND OF EXISTING FEATURES

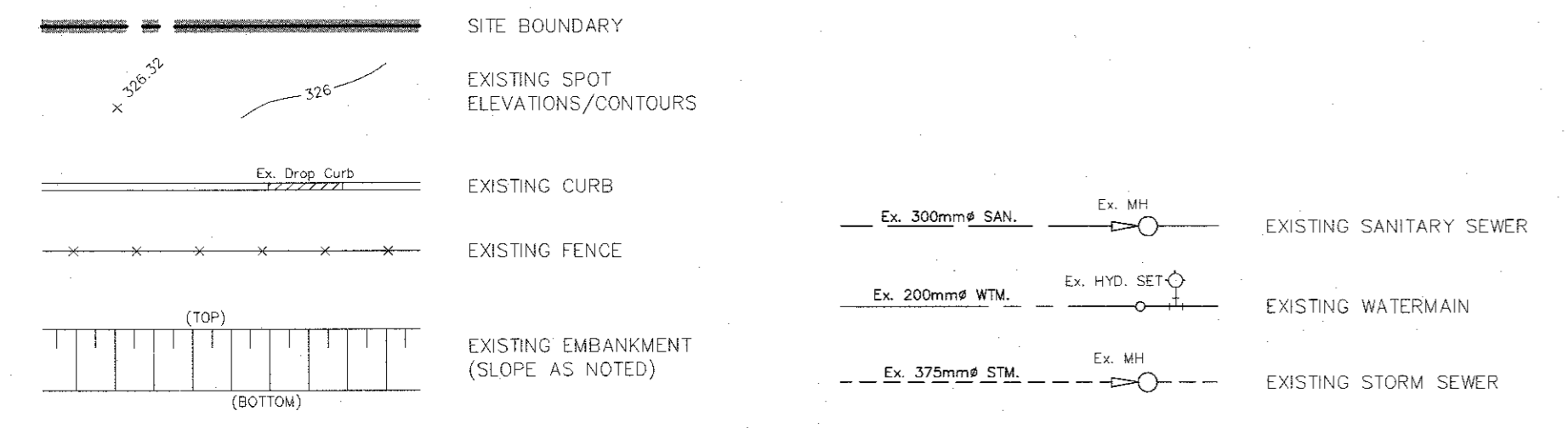

### LEGEND OF PROPOSED FEATURES

