

PROPOSED ADDITION  
 OTTAWA ISLAMIC SCHOOL  
 10 CORAL AVE.  
 OTTAWA, ONT.

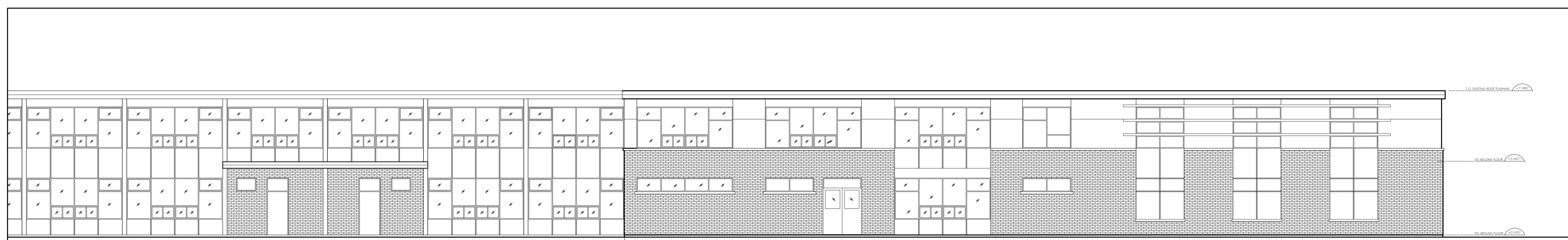

← EXISTING    NEW ADDITION →

1 NORTH ELEVATION  
 A1 SCALE: 1/100

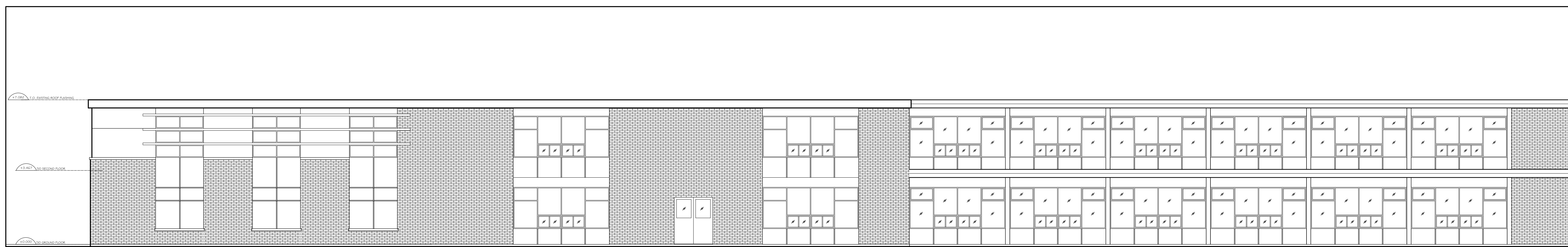

← NEW ADDITION    EXISTING →

2 SOUTH ELEVATION  
 A1 SCALE: 1/100

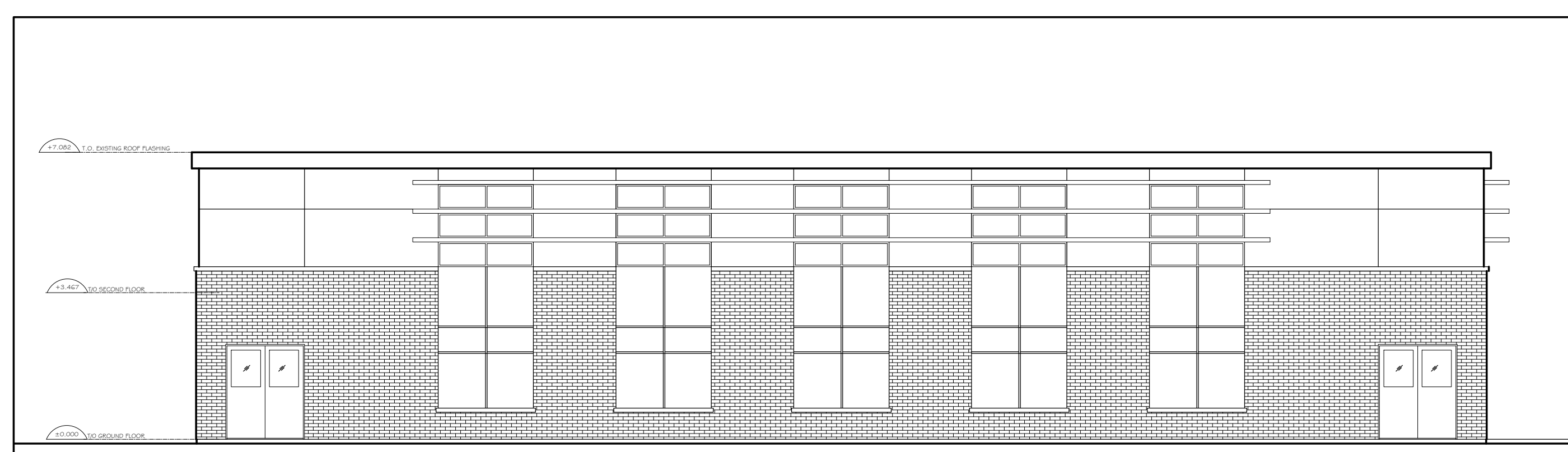

3 WEST ADDITION ELEVATION  
 A1 SCALE: 1/100

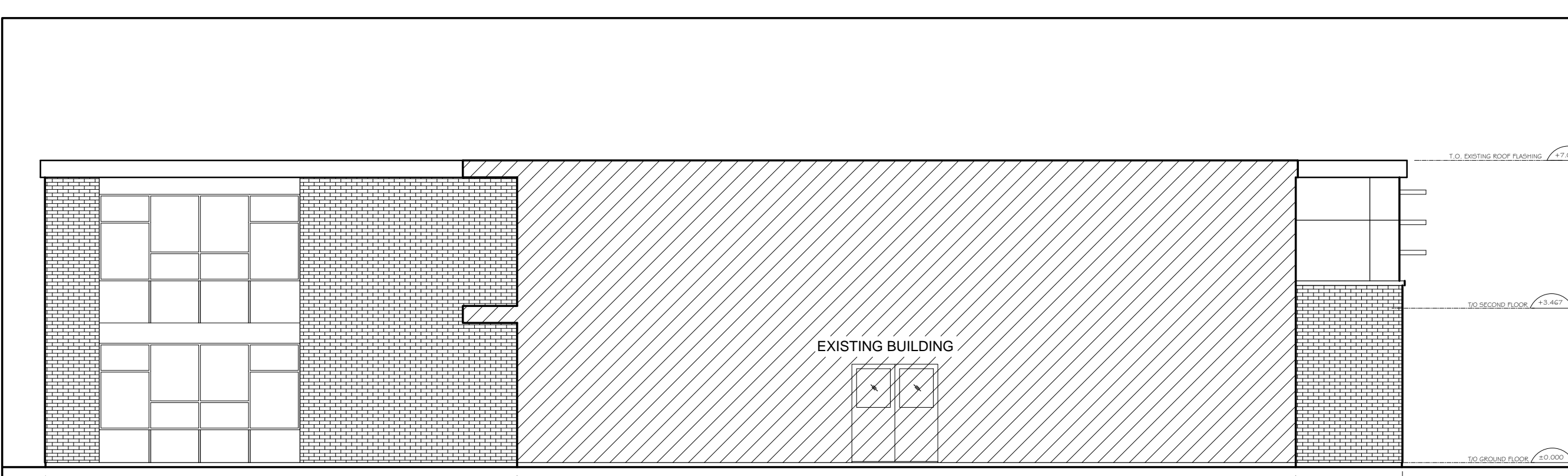

4 EAST ADDITION ELEVATION  
 A1 SCALE: 1/100

SUSAN D. SMITH  
 ARCHITECT  
 1114 Gladstone Ave  
 Ottawa, Ontario  
 K1Z 8L2  
 613-722-5327  
 sds@magma.ca

6		
5		
4		
3	ISSUED FOR SITE PLAN CONTROL	NOV. 29/2013
2	ISSUED FOR REVIEW	SEPT. 16/2013
1	ISSUED FOR PRESENTATION	JULY 20/2013
No.	REVISION	DATE

NOTES:  
 1. All dimensions are to be checked on site. Discrepancies or ambiguities should be reported prior to work on site or ordering of materials.  
 2. All work to be in accordance with the Ontario Building Code, latest edition.

ELEVATIONS

SCALE	1:100
Drawn	TD
Checked	sds
Date	JUNE 11/2013
JOB #	1309

A1