

PROPOSED ADDITION  
 OTTAWA ISLAMIC SCHOOL  
 10 CORAL AVE.  
 OTTAWA, ONT.  
 K2E 5Z6  
 (613) 727-5066 Ext. 21  
 www.ottawaislamicsschool.org



1 NORTH ELEVATION  
 SCALE: 1/100



2 SOUTH ELEVATION  
 SCALE: 1/100

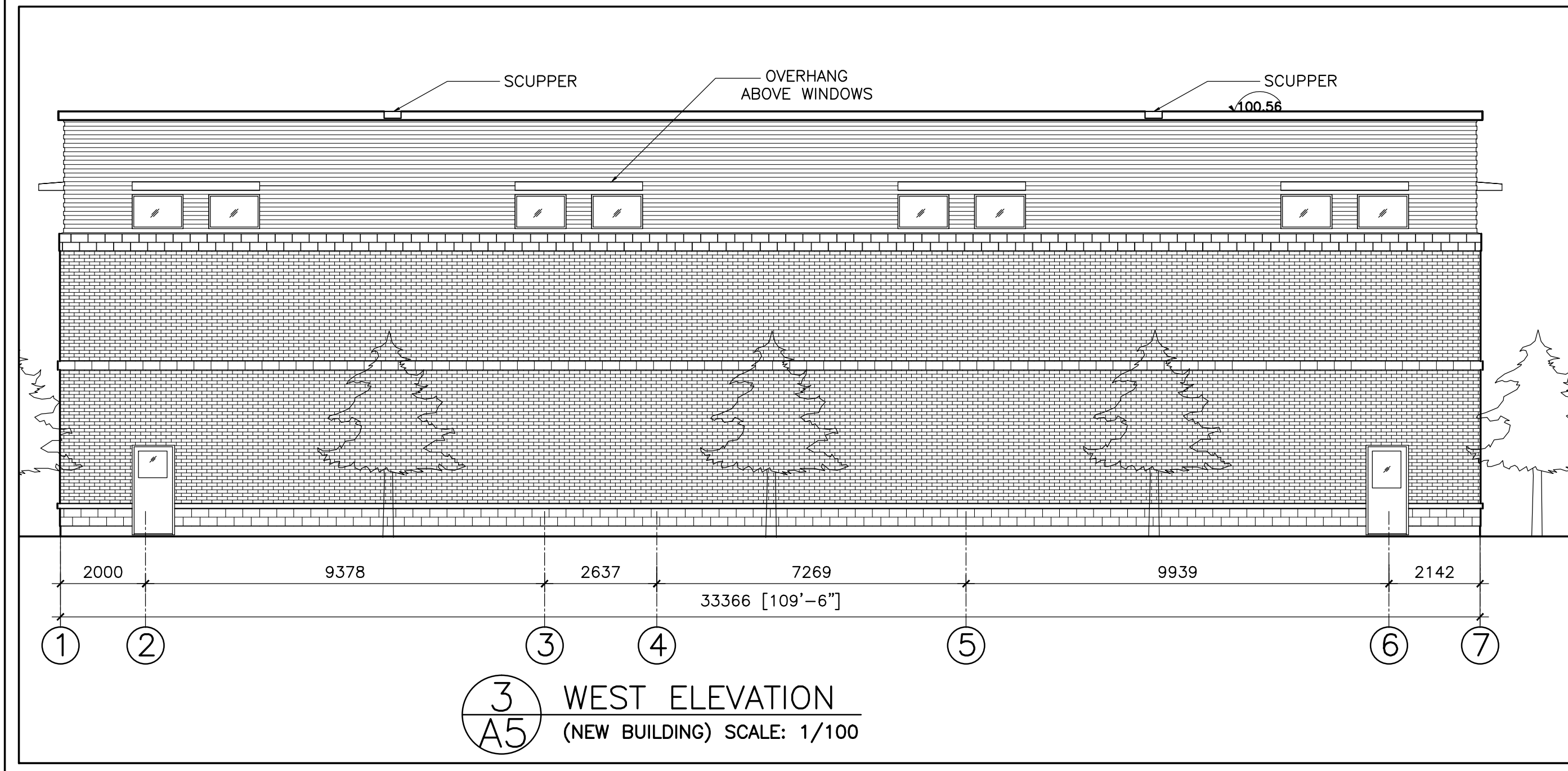

3 WEST ELEVATION  
 (NEW BUILDING) SCALE: 1/100

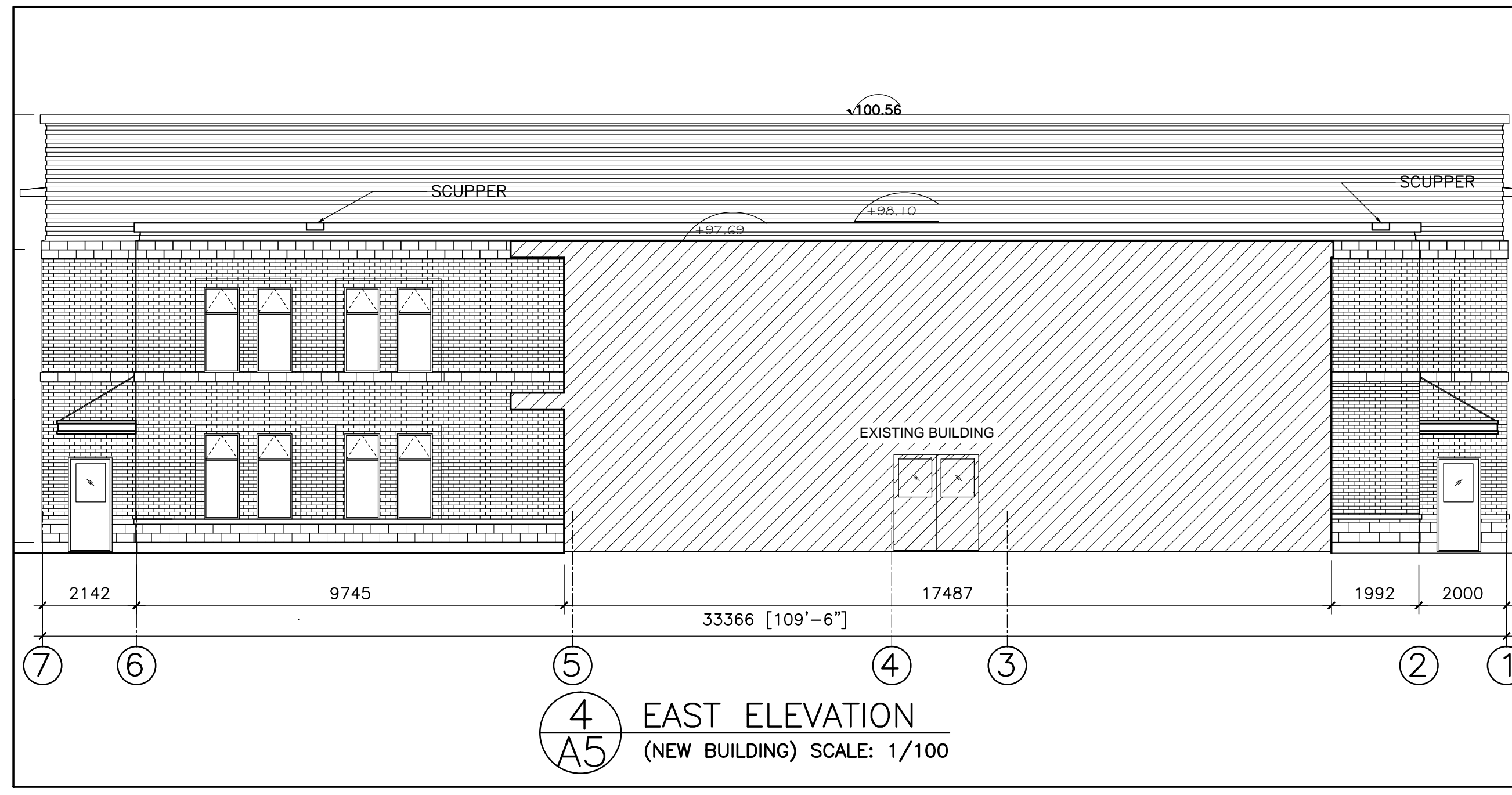

4 EAST ELEVATION  
 (NEW BUILDING) SCALE: 1/100

SUSAN D. SMITH  
 ARCHITECT  
 1114 Gladstone Ave  
 Ottawa, Ontario  
 K1Z 8L2  
 613-722-5327  
 sds@magma.ca

| 6   |                              |               |
|-----|------------------------------|---------------|
| 5   |                              |               |
| 4   | REISSUED FOR S. PLAN CONTROL | MAR. 21/2014  |
| 3   | ISSUED FOR SITE PLAN CONTROL | NOV. 29/2013  |
| 2   | ISSUED FOR REVIEW            | SEPT. 16/2013 |
| 1   | ISSUED FOR PRESENTATION      | JULY 20/2013  |
| No. | REVISION                     | DATE          |

NOTES:  
 1. All dimensions are to be checked on site. Discrepancies or ambiguities should be reported prior to work on site or ordering of materials.  
 2. All work to be in accordance with the Ontario Building Code, latest edition.

ELEVATIONS

|         |              |
|---------|--------------|
| SCALE   | 1:100        |
| Drawn   | TD           |
| Checked | SDS          |
| Date    | JUNE 11/2013 |
| JOB #   | 1309         |

A5