

METRIC
DISTANCES AND COORDINATES SHOWN ON THIS PLAN ARE IN METRES AND CAN BE CONVERTED TO FEET BY DIVIDING BY 0.3048

COORDINATES WERE DERIVED FROM REAL TIME NETWORK OBSERVATIONS (SMARTNET) MTM ZONE 9, NAD83 ORIGINAL.

COORDINATES HAVE BEEN DETERMINED TO AN URBAN ACCURACY IN ACCORDANCE WITH SECTION 14(2) OF O.REG 216/10.

| POINT ID | NORTHING | EASTING |
|----------|------------|-----------|
| 8 | 5022889.71 | 341775.84 |
| 284 | 5022832.72 | 341770.42 |
| 443 | 5022822.73 | 341883.58 |

COORDINATES CANNOT IN THEMSELVES BE USED TO RE-ESTABLISH CORNERS OR BOUNDARIES SHOWN ON THIS PLAN.

| SCHEDULE | | | | | | | | | | | |
|----------|------------|------------|--------------------|------|------------|------------|--------------------|------|------------|------------|--------------------|
| PART | LOT | CONCESSION | PIN | PART | LOT | CONCESSION | PIN | PART | LOT | CONCESSION | PIN |
| 1 | | | | 15 | | | | 29 | | | |
| 2 | | | | 16 | | | | 30 | | | |
| 3 | | | | 17 | | | | 31 | | | |
| 4 | | | | 18 | | | | 32 | | | |
| 5 | | | | 19 | | | | 33 | | | |
| 6 | | | | 20 | | | | 34 | | | |
| 7 | PART OF 17 | 2 | PART OF 04533-2008 | 21 | PART OF 17 | 2 | PART OF 04533-2008 | 35 | PART OF 17 | 2 | PART OF 04533-1989 |
| 8 | | | | 22 | | | | 36 | | | |
| 9 | | | | 23 | | | | 37 | | | |
| 10 | | | | 24 | | | | 38 | | | |
| 11 | | | | 25 | | | | 39 | | | |
| 12 | | | | 26 | | | | 40 | | | |
| 13 | | | | 27 | | | | 41 | | | |
| 14 | | | | 28 | | | | 42 | | | |

I REQUIRE THIS PLAN TO BE DEPOSITED UNDER THE LAND TITLES ACT.

DATE _____

REPRESENTATIVE FOR THE LAND REGISTRAR FOR THE LAND TITLES DIVISION OF OTTAWA - CARLETON (N° 4)

PLAN PREPARED FOR COMMITTEE OF ADJUSTMENTS DECEMBER 16, 2014

PARTS 1 TO 21 (INCLUSIVE) COMPRISE ALL OF PIN 04533-2008.
PARTS 22 TO 42 (INCLUSIVE) COMPRISE ALL OF PIN 04533-1989.

PLAN OF SURVEY OF
PART OF LOT 17
CONCESSION 2
Formerly GEOGRAPHIC TOWNSHIP OF HUNTLEY
Now CITY OF OTTAWA

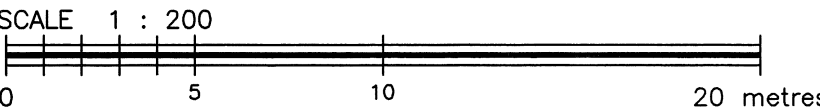

FAIRHALL, MOFFATT & WOODLAND LIMITED

ONTARIO LAND SURVEYORS

NOTES

- BEARINGS ARE GRID, DERIVED FROM OBSERVED REFERENCE POINTS (8) (284) AND (443) BY REAL TIME NETWORK OBSERVATIONS AND ARE REFERRED TO THE CENTRAL MERIDIAN, 76°30'W LONGITUDE MTM ZONE 9, NAD83 ORIGINAL.
- DISTANCES ARE GROUND AND CAN BE CONVERTED TO GRID BY MULTIPLYING BY THE COMBINED SCALE FACTOR 0.999907.

LEGEND

- - SURVEY MONUMENT SET
- - SURVEY MONUMENT FOUND
- SIB - STANDARD IRON BAR
- SSIB - SHORT STANDARD IRON BAR
- IB - IRON BAR
- (P) - PLAN 4R-26596
- (S) - SET
- (M) - MEASURED
- (857) - FAIRHALL, MOFFATT & WOODLAND LIMITED, O.L.S.
- (AOG) - ANNIS, O'SULLIVAN & VOLLEBECK LTD., O.L.S.
- (MTC) - MINISTRY OF TRANSPORTATION CANADA
- PIN - PROPERTY IDENTIFIER NUMBER

SURVEYOR'S CERTIFICATE

- I CERTIFY THAT:
- THIS SURVEY AND PLAN ARE CORRECT AND IN ACCORDANCE WITH THE SURVEYS ACT, THE SURVEYORS ACT, THE LAND TITLES ACT AND THE REGULATIONS MADE UNDER THEM.
 - THE SURVEY WAS COMPLETED ON

2014/12/16
DATE

JOHN H. GUTRI
ONTARIO LAND SURVEYOR

| | |
|---|---|
| Fairhall Moffatt & Woodland LIMITED ONTARIO LAND SURVEYORS <i>Surveying and Land Information Services</i> 100-600 TERRY FOX DRIVE, KANATA, ONTARIO K2L 4B6 TEL: (613) 591-2580 FAX: (613) 591-1495 www.fmw.on.ca | JOB No. P 2 8 7 0 0 |
| | E 341829, N 5022841 |
| | REFERENCE No. 126 - 2 HUNTLEY |
| | S:\JOBS\N5100\DRWGS 2014-12-16 rp287p.dwg (kb) |

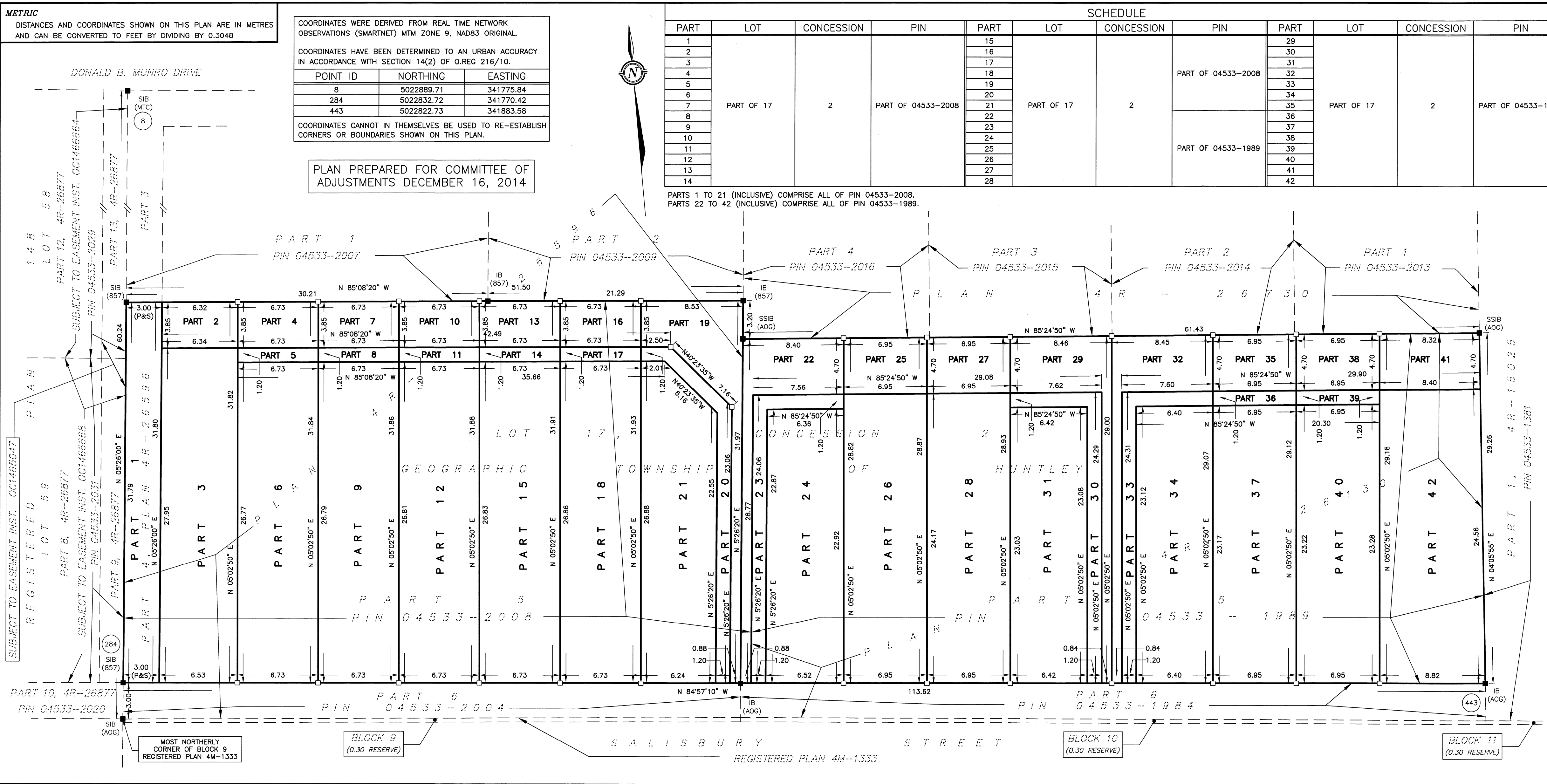

SUBJECT TO EASEMENT INST. OC1466647 REGISTERED PLAN LOT 59

SUBJECT TO EASEMENT INST. OC1466688 REGISTERED PLAN LOT 58

SUBJECT TO EASEMENT INST. OC1466688 REGISTERED PLAN LOT 58

SUBJECT TO EASEMENT INST. OC1466688 REGISTERED PLAN LOT 58

SUBJECT TO EASEMENT INST. OC1466688 REGISTERED PLAN LOT 58

SUBJECT TO EASEMENT INST. OC1466688 REGISTERED PLAN LOT 58

SUBJECT TO EASEMENT INST. OC1466688 REGISTERED PLAN LOT 58

SUBJECT TO EASEMENT INST. OC1466688 REGISTERED PLAN LOT 58

SUBJECT TO EASEMENT INST. OC1466688 REGISTERED PLAN LOT 58

SUBJECT TO EASEMENT INST. OC1466688 REGISTERED PLAN LOT 58

SUBJECT TO EASEMENT INST. OC1466688 REGISTERED PLAN LOT 58

SUBJECT TO EASEMENT INST. OC1466688 REGISTERED PLAN LOT 58

SUBJECT TO EASEMENT INST. OC1466688 REGISTERED PLAN LOT 58

SUBJECT TO EASEMENT INST. OC1466688 REGISTERED PLAN LOT 58

SUBJECT TO EASEMENT INST. OC1466688 REGISTERED PLAN LOT 58

SUBJECT TO EASEMENT INST. OC1466688 REGISTERED PLAN LOT 58

SUBJECT TO EASEMENT INST. OC1466688 REGISTERED PLAN LOT 58

SUBJECT TO EASEMENT INST. OC1466688 REGISTERED PLAN LOT 58

SUBJECT TO EASEMENT INST. OC1466688 REGISTERED PLAN LOT 58

SUBJECT TO EASEMENT INST. OC1466688 REGISTERED PLAN LOT 58

SUBJECT TO EASEMENT INST. OC1466688 REGISTERED PLAN LOT 58

SUBJECT TO EASEMENT INST. OC1466688 REGISTERED PLAN LOT 58

SUBJECT TO EASEMENT INST. OC1466688 REGISTERED PLAN LOT 58

SUBJECT TO EASEMENT INST. OC1466688 REGISTERED PLAN LOT 58

SUBJECT TO EASEMENT INST. OC1466688 REGISTERED PLAN LOT 58

SUBJECT TO EASEMENT INST. OC1466688 REGISTERED PLAN LOT 58

SUBJECT TO EASEMENT INST. OC1466688 REGISTERED PLAN LOT 58

SUBJECT TO EASEMENT INST. OC1466688 REGISTERED PLAN LOT 58

SUBJECT TO EASEMENT INST. OC1466688 REGISTERED PLAN LOT 58

SUBJECT TO EASEMENT INST. OC1466688 REGISTERED PLAN LOT 58

SUBJECT TO EASEMENT INST. OC1466688 REGISTERED PLAN LOT 58

SUBJECT TO EASEMENT INST. OC1466688 REGISTERED PLAN LOT 58

SUBJECT TO EASEMENT INST. OC1466688 REGISTERED PLAN LOT 58

SUBJECT TO EASEMENT INST. OC1466688 REGISTERED PLAN LOT 58

SUBJECT TO EASEMENT INST. OC1466688 REGISTERED PLAN LOT 58

SUBJECT TO EASEMENT INST. OC1466688 REGISTERED PLAN LOT 58

SUBJECT TO EASEMENT INST. OC1466688 REGISTERED PLAN LOT 58

SUBJECT TO EASEMENT INST. OC1466688 REGISTERED PLAN LOT 58

SUBJECT TO EASEMENT INST. OC1466688 REGISTERED PLAN LOT 58

SUBJECT TO EASEMENT INST. OC1466688 REGISTERED PLAN LOT 58

SUBJECT TO EASEMENT INST. OC1466688 REGISTERED PLAN LOT 58

SUBJECT TO EASEMENT INST. OC1466688 REGISTERED PLAN LOT 58

SUBJECT TO EASEMENT INST. OC1466688 REGISTERED PLAN LOT 58

SUBJECT TO EASEMENT INST. OC1466688 REGISTERED PLAN LOT 58

SUBJECT TO EASEMENT INST. OC1466688 REGISTERED PLAN LOT 58

SUBJECT TO EASEMENT INST. OC1466688 REGISTERED PLAN LOT 58

SUBJECT TO EASEMENT INST. OC1466688 REGISTERED PLAN LOT 58

SUBJECT TO EASEMENT INST. OC1466688 REGISTERED PLAN LOT 58

SUBJECT TO EASEMENT INST. OC1466688 REGISTERED PLAN LOT 58

SUBJECT TO EASEMENT INST. OC1466688 REGISTERED PLAN LOT 58

SUBJECT TO EASEMENT INST. OC1466688 REGISTERED PLAN LOT 58

SUBJECT TO EASEMENT INST. OC1466688 REGISTERED PLAN LOT 58

SUBJECT TO EASEMENT INST. OC1466688 REGISTERED PLAN LOT 58

SUBJECT TO EASEMENT INST. OC1466688 REGISTERED PLAN LOT 58

SUBJECT TO EASEMENT INST. OC1466688 REGISTERED PLAN LOT 58

SUBJECT TO EASEMENT INST. OC1466688 REGISTERED PLAN LOT 58

SUBJECT TO EASEMENT INST. OC1466688 REGISTERED PLAN LOT 58

SUBJECT TO EASEMENT INST. OC1466688 REGISTERED PLAN LOT 58

SUBJECT TO EASEMENT INST. OC1466688 REGISTERED PLAN LOT 58

SUBJECT TO EASEMENT INST. OC1466688 REGISTERED PLAN LOT 58

SUBJECT TO EASEMENT INST. OC1466688 REGISTERED PLAN LOT 58

SUBJECT TO EASEMENT INST. OC1466688 REGISTERED PLAN LOT 58

MOST NORTHERLY CORNER OF BLOCK 9 REGISTERED PLAN 4M-1333

BLOCK 9 (0.30 RESERVE)

BLOCK 10 (0.30 RESERVE)

BLOCK 11 (0.30 RESERVE)

REGISTERED PLAN 4M-1333