



Phase One Environmental Site Assessment

Vacant Land, Northeast Corner of Clyde Avenue
and Baseline Road
Ottawa, Ontario

Prepared for:

**Selection Groupe
International Inc.**

2400 Daniel-Johnson Boulevard
Laval, QC H7T 3A4

Attn: Mr. Patrick LeBire

April 11, 2019

Pinchin File: 238114



Issued To: Selection Groupe International Inc.
Contact: Mr. Patrick LeBire
Issued On: April 11, 2019
Pinchin File: 238114
Issuing Office: Kanata, ON
Primary Pinchin
Contact: Christine Wilson, B.A.
Senior Project Manager
613.592.3387 ext. 1827
cwilson@pinchin.com

Author:

Kurt Frommann, B.A., EMAPG
Project Manager
613.592.3387 ext. 1820
kfrommann@pinchin.com

Reviewer:

Scott Mather, P.Eng., QP_{ESA}
Director, Eastern Ontario
613.592.3387 ext. 1802
smather@pinchin.com

Reviewer:

Larry Backman, B.Sc.S.
Executive Vice President, National Accounts
613.592.3387 ext. 1801
lbackman@pinchin.com



TABLE OF CONTENTS

1.0	EXECUTIVE SUMMARY	1
2.0	INTRODUCTION.....	5
2.1	Phase One Property Information	6
3.0	SCOPE OF INVESTIGATION.....	7
4.0	RECORDS REVIEW	8
4.1	General	8
4.1.1	Phase One Study Area Determination.....	8
4.1.2	First Developed Use Determination	8
4.1.3	Fire Insurance Plans	9
4.1.4	Environmental Reports	10
4.1.4.1	Previous Environmental Report Summary	14
4.2	Environmental Source Information	15
4.2.1	Environmental Database Search – EcoLog ERIS	15
4.2.1.1	National Pollutant Release Inventory	15
4.2.1.2	Ontario Inventory of PCB Storage Sites	15
4.2.1.3	National PCB Inventory	15
4.2.1.4	Certificates of Approval.....	16
4.2.1.5	Environmental Compliance Approvals, Permits To Take Water and Certificates of Property Use.....	16
4.2.1.6	Inventory of Coal Gasification Plants.....	17
4.2.1.7	Environmental Incidents, Orders, Offences and Spills	17
4.2.1.8	Waste Management Records	17
4.2.1.9	Fuel Storage Tanks	19
4.2.1.10	Notices and Instruments.....	20
4.2.1.11	Areas of Natural Significance	21
4.2.1.12	Landfill Information	22
4.2.2	Ministry of the Environment, Conservation and Parks Freedom of Information Search.....	22
4.2.3	Technical Standards and Safety Authority Search	22
4.2.4	Property Underwriters’ Reports and Plans	23
4.2.5	City Directories.....	23
4.3	Physical Setting Sources	25
4.3.1	Aerial Photographs	25
4.3.2	Topography, Hydrology and Geology	27
4.3.3	Fill Materials.....	28
4.3.4	Water Bodies and Areas of Natural Significance.....	28
4.3.5	Well Records.....	29
4.4	Site Operating Records	30
5.0	INTERVIEWS.....	30
6.0	SITE RECONNAISSANCE	31
6.1	General Requirements	31
6.2	Specific Observations at Phase One Property	31
6.2.1	Description of Buildings and Structures.....	31
6.2.2	Description of Below-Ground Structures	31
6.2.3	Description of Tanks	32



6.2.4	Potable and Non-Potable Water Sources.....	32
6.2.5	Description and Location of Underground Utilities.....	32
6.2.6	Entry and Exit Points.....	32
6.2.7	Details of Heating System.....	32
6.2.8	Details of Cooling System.....	32
6.2.9	Details of Drains, Pits and Sumps	32
6.2.10	Unidentified Substances within Buildings and Structures.....	32
6.2.11	Details of Staining and Corrosion	32
6.2.12	Details of On-Site Wells	33
6.2.13	Details of Sewage Works.....	33
6.2.14	Details of Ground Cover	33
6.2.15	Details of Current or Former Railways.....	33
6.2.16	Areas of Stained Soil, Vegetation and Pavement.....	33
6.2.17	Areas of Stressed Vegetation	33
6.2.18	Areas of Fill and Debris Materials.....	34
6.2.19	Potentially Contaminating Activities	34
6.2.20	Unidentified Substances Outside Buildings and Structures	34
6.3	Enhanced Investigation Property.....	34
6.4	Written Description of Investigation	34
6.4.1	Phase One Property	35
6.4.2	Phase One Study Area Outside of Phase One Property.....	35
7.0	REVIEW AND EVALUATION OF INFORMATION	37
7.1	Current and Past Uses	37
7.2	Potentially Contaminating Activities.....	39
7.3	Areas of Potential Environmental Concern	41
7.4	Phase One Conceptual Site Model	41
8.0	CONCLUSIONS	43
8.1	Signatures.....	44
8.2	Terms and Limitations	44
9.0	REFERENCES.....	46
10.0	APPENDICES	1



APPENDICES

APPENDIX A	Figures
APPENDIX B	Photographs
APPENDIX C	Survey Plan
APPENDIX D	Opta Records
APPENDIX E	EcoLog ERIS Report
APPENDIX F	MECP FOI Response and Request
APPENDIX G	TSSA Response
APPENDIX H	Maps

FIGURES

Figure 1	Key Map
Figure 2	Phase One Study Area
Figure 3	Potentially Contaminating Activities



1.0 EXECUTIVE SUMMARY

Pinchin Ltd. (Pinchin) was retained by Selection Groupe International Inc. (Client) to complete a Phase One Environmental Site Assessment (Phase One ESA) of a vacant parcel of land located at the northeast corner of Clyde Avenue and Baseline Road in Ottawa, Ontario (hereafter referred to as the Site or Phase One Property). The Phase One Property consists of vacant undeveloped land.

Pinchin conducted this Phase One ESA in accordance with Part VII and Schedule D of the Province of Ontario's *Environmental Protection Act R.S.O. 1990, c. E.19* and *Ontario Regulation 153/04: Records of Site Condition – Part XV.1 of the Act*, and last amended by Ontario Regulation 312/17 on July 28, 2017 (O. Reg. 153/04). The purpose of the Phase One ESA was to assess the potential presence of environmental impacts at the Phase One Property due to activities at and near the Phase One Property.

This Phase One ESA was conducted at the request of the Client for the purpose of filing a Site Plan Approval application with the City of Ottawa.

The scope of work for this Phase One ESA was consistent with O. Reg. 153/04 in support of filing a Site Plan Approval application with the City of Ottawa and was comprised of the following:

- A Records Review: Reviewed available current and historical information sources pertaining to the Phase One Property and Phase One Study Area including the use of, but not limited to, aerial photographs, city directories, a Fire Insurance Plan (FIP) and historical environmental assessments relevant to the Phase One Property. Regulatory agencies were also contacted to identify if any records of environmental non-compliance or other information associated with the environmental condition of the Phase One Property exists, including searches of the Ministry of the Environment, Conservation and Parks (MECP's) Freedom of Information and water well records, as well as the Technical Standards and Safety Authority;
- Interviews: Conducted interviews with a Site Representative (see Section 5.0) to determine if any current or historical operations have caused a concern with respect to the environmental condition of the Phase One Property and the surrounding properties within the Phase One Study Area;
- Site Reconnaissance: Completed a visual assessment of the Phase One Property and the surrounding properties within the Phase One Study Area (from publicly-accessible areas) including any associated buildings and/or facilities for the purpose of identifying the presence of potentially contaminating activities (PCAs);
- Evaluation: Evaluated the information gathered from the records review, interviews and Site reconnaissance;



- Reporting: Prepared a Phase One ESA report; and
- Submission: Submitted the Phase One ESA report to the Client.

The Phase One Property consists of the southwest portion of a legal lot situated at the municipal address of 1357 Baseline Road, Ottawa, Ontario, which is currently owned by SmartCentres. The Phase One Property is located on the northeast corner of the intersection of Clyde Avenue and Baseline Road.

The following table provides a summary of the current and past land uses of the Phase One Property:

Year	Name of Owner	Description of Property Use	Property Use	Other Observations from Aerial Photographs, FIP, etc.
Prior to 1961.	Unknown.	Assumed vacant undeveloped land.	N/A.	The Site appeared to consist of vacant undeveloped land on the 1956 aerial photograph reviewed by Pinchin (earliest available photograph). In addition, the first city directory listing for Laurentian High School, the first known occupant of the Phase One Property, was in 1961.



Year	Name of Owner	Description of Property Use	Property Use	Other Observations from Aerial Photographs, FIP, etc.
1961 – 2008	Laurentian High School, and Ottawa District School Board	Institutional (sports field and track)	Institutional	The Phase One Property appeared to be utilized as a sports field and track in the 1965 FIP reviewed by Pinchin, as well as the aerial photographs and satellite imagery dated 1965-2008 that were reviewed by Pinchin. In addition, the city directories reviewed by Pinchin indicated that the Phase One Property was owned by either Laurentian High School or the Ottawa District School Board from 1961 until approximately 2008.



Year	Name of Owner	Description of Property Use	Property Use	Other Observations from Aerial Photographs, FIP, etc.
2009 – present	Unknown, and SmartCentres.	Vacant undeveloped land.	N/A.	An RSC was filed for the Phase One Property (and adjacent properties north and east) in 2009, and it was indicated within the RSC that the Phase One Property consisted of vacant undeveloped land (Laurentian High School was not present on-Site). In addition, the 2012 satellite imagery reviewed by Pinchin indicated that the Phase One Property consisted of vacant undeveloped land, and the Phase One Property was observed to consist of vacant undeveloped land during the Site reconnaissance.

To the best of Pinchin's knowledge, no building or structure has been constructed on the Phase One Property to date. The historical and regulatory information reviewed by Pinchin indicated that the Phase One Property consisted of vacant undeveloped land until approximately 1961, when it was utilized as a sports field and track until approximately 2009. From 2010 until present, the Phase One Property has consisted of vacant undeveloped land.

The review of information obtained from historical records, interviews and a Site reconnaissance completed by Pinchin for the Phase One ESA did not identify any PCAs at the Phase One Property or within the Phase One Study Area outside of the Phase One Property (i.e., off-Site) that are considered to result in Areas of Potential Environmental Concern (APECs) to Phase One Property. No on-Site PCAs were identified. A total of eight off-Site PCAs were identified, consisting of three off-Site RFOs (two of which no longer operate), three off-Site automotive repair/servicing operations, a former off-Site fuel oil UST associated with the former Laurentian High School, and various off-Site pole and pad-mounted oil-



cooled transformers. However, based on the distances between these PCAs and the Phase One Property, the inferred groundwater flow direction, and/or observations made during Pinchin's Site reconnaissance, it is Pinchin's opinion that these PCAs are unlikely to result in potential subsurface impacts at the Phase One Property. Based on these findings, nothing was identified that is likely to have resulted in impacts to the soil, groundwater and sediment at the Phase One Property and would require the completion of a Phase Two ESA. As such, it is Pinchin's opinion that the Phase One Property is suitable for the filing of a Site Plan Approval application with the City of Ottawa based only on the completion of this Phase One ESA report.

This Executive Summary is subject to the same standard limitations as contained in the report and must be read in conjunction with the entire report.

This report has been issued without having received responses from the MECP regarding Pinchin's Freedom of Information request. Once a response from this regulatory body is received, the information will be incorporated into a revised version of this report. Our conclusions and recommendations may be amended based on this information.

2.0 INTRODUCTION

A Phase One ESA is defined as a systematic qualitative process to determine whether a particular property is, or may be subject to, actual or potential contamination. Under the Province of Ontario's *Environmental Protection Act R.S.O. 1990, c. E.19* (EPA) and *Ontario Regulation 153/04: Records of Site Condition – Part XV.1 of the Act*, and last amended by Ontario Regulation 312/17 on July 28, 2017 (O. Reg. 153/04), the purpose of a Phase One ESA is two-fold:

- To obtain and review records that relate to the Phase One Property, and to the current and past uses of and activities at or affecting the Phase One Property, in order to determine if an area of potential environmental concern (APEC) exists and to interpret any APEC; and
- To obtain and review records that relate to properties in the Phase One Study Area, other than the Phase One Property, in order to determine if a potentially contaminating activity (PCA) exists and interpret whether any such PCA represents an APEC for the Phase One Property.

This Phase One ESA was conducted at the request of the Client for the purpose of filing a Site Plan Approval application with the City of Ottawa.



2.1 Phase One Property Information

The Phase One Property consists of the southwest portion of a legal lot situated at the municipal address of 1365 Baseline Road, Ottawa, Ontario, which is currently owned by SmartCentres. The Phase One Property is located on the northeast corner of the intersection of Clyde Avenue and Baseline Road, as shown on Figure 1 (all Figures are provided in Appendix A and all appendices are provided in Section 10.0). A plan showing the Phase One Study Area for which this Phase One ESA applies to is outlined on Figure 2 and PCAs identified within the Phase One Study Area are labelled on Figure 3. Photographs of the Phase One Property and surrounding properties are presented in Appendix B. A current legal survey of the Phase One Property is included in Appendix C.

Pertinent details of the Phase One Property are provided in the following table:

Detail	Source / Reference	Information
Legal Description	Legal Survey Drawing provided by the Client	Part of Lot N, Concession A (R.F.), Geographic Township of Nepean, City of Ottawa
Municipal Address	http://maps.ottawa.ca/geoottawa/ City of Ottawa, Client	Southwest portion of 1365 Baseline Road Ottawa, ON K2C 0A8
Parcel Identification Number (PIN)	http://maps.ottawa.ca/geoottawa/ City of Ottawa, Legal Survey Drawing provided by the Client	Portion of 039981884
Current Owner	Client	SmartCentres.
Current Occupant	Client, Site reconnaissance	N/A (vacant undeveloped land)
Client	Authorization to Proceed, Limitation of Liability & Terms of Engagement Form for Pinchin Proposal	Selection Groupe International Inc.
Client Contact Information	Authorization to Proceed, Limitation of Liability & Terms of Engagement Form for Pinchin Proposal	Mr. Patrick Lebire c/o Selection Groupe International Inc. 2400 Daniel-Johnson Boulevard Laval, QC H7T 3A4 Phone: 450-902-2000 plebire@groupeselection.com
Site Area	http://maps.ottawa.ca/geoottawa/ City of Ottawa	0.85 hectares (2.10 acres)
Current Zoning	http://maps.ottawa.ca/geoottawa/ City of Ottawa	AM[1711] S248,249 – Arterial Mainstreet Zone (Amended)



3.0 SCOPE OF INVESTIGATION

Pinchin conducted this Phase One ESA in accordance with O. Reg. 153/04, in particular Part VII and Schedule D of O. Reg. 153/04. The Phase One ESA scope of work was comprised of the following:

- A Records Review: Pinchin reviewed available current and historical information sources pertaining to the Phase One Property and surrounding properties within the Phase One Study Area including the use of, but not limited to, aerial photographs, city directories, Fire Insurance Plans (FIPs), Property Underwriters' Reports (PURs), Property Underwriters' Plans (PUPs), historical environmental assessments relevant to the Phase One Property, available Site operating records, a regulatory data base search and MECP water well records. Regulatory agencies were also contacted to identify if any records of environmental non-compliance or other information associated with the environmental condition of the Phase One Property exist, including the MECP's Freedom of Information and Protection of Privacy Office and the Technical Standards and Safety Authority (TSSA);
- Interviews: Pinchin conducted interviews with a Site Representative (see Section 5.0) to determine if any current or historical operations have caused a concern with respect to the environmental condition of the Phase One Property and the surrounding properties within the Phase One Study Area;
- Site Reconnaissance: Pinchin completed a visual assessment of the Phase One Property and the surrounding properties within the Phase One Study Area (from publicly-accessible areas) including any associated buildings and/or facilities for the purpose of identifying the presence of significant environmental contaminants of concern;
- Evaluation: Pinchin evaluated the information gathered from the records review, interviews and Site reconnaissance;
- Reporting: Pinchin prepared a Phase One ESA report summarizing the findings of the Phase One ESA; and
- Submission: Pinchin submitted the Phase One ESA report to the Client.



4.0 RECORDS REVIEW

4.1 General

A Phase One ESA does not include sampling or testing of environmental media or building materials. The study period for this assessment was during April 2019, which included the records review, Site reconnaissance, interviews and reporting. A Site reconnaissance was completed on April 4, 2019 by a Pinchin representative under the direct supervision of a Qualified Person (QP). During the Site reconnaissance, Pinchin accessed all areas of the Phase One Property; however, it should be noted that portions of the Site could not be adequately observed/assessed due to the presence of snow piles on-Site. Pinchin did not access any areas within the surrounding Phase One Study Area with the exception of publicly-accessible roads and sidewalks. Select photographs taken during the Site reconnaissance of the Phase One Property and the surrounding properties within the Phase One Study Area are presented in Appendix B.

4.1.1 Phase One Study Area Determination

Based on a review of the available historical information and observations made during the Site reconnaissance for the properties greater than 250 metres (m), but less than 1 kilometre (km), from the Phase One Property boundary, Pinchin did not note or observe any significant potentially contaminating properties that should be included as part of this assessment (e.g., landfills, large industrial manufacturers, etc.). As such, the Phase One Study Area consisted of the Phase One Property, as well as all properties situated wholly, or partly, within 250 m from the nearest point of a boundary of the Phase One Property, in order to meet the minimum requirements set forth in O. Reg. 153/04. A map of the Phase One Study Area and the surrounding land use is presented in Figure 3.

4.1.2 First Developed Use Determination

The first developed land use of the Phase One Property is defined by O. Reg. 153/04 to be:

- a. The first use of a Phase One Property in or after 1875 that resulted in the development of a building or structure on the property; and
- b. The first potentially contaminating use or activity on the Phase One Property.

To the best of Pinchin's knowledge, no building or structure has been constructed on the Phase One Property to date.

The date of the first developed use of the Phase One Property was determined through a review of aerial photographs and information provided by the Site Representative. No other information was reviewed by Pinchin during the records review, or obtained during the Site reconnaissance or interviews, which would have resulted in a different interpretation of the date of first developed use of the Phase One Property.



4.1.3 Fire Insurance Plans

Pinchin previously contacted Opta Information Intelligence (Opta) to obtain copies of FIPs related to the Phase One Property and the Phase One Study Area. Opta provided Pinchin with a copy of an FIP dated 1965 for the area including the Phase One Property.

The Opta response and copy of the FIP are provided in Appendix D.

Based on Pinchin's review of the FIP, the following was noted:

- The Phase One Property consisted of an athletic field associated with Laurentian High School, which was located on the adjacent property east of the Phase One Property. In addition, bleachers were located along the west portion of the Phase One Property for viewing the athletic field; and
- The adjacent and surrounding properties consisted of residential, institutional and commercial land uses. It should be noted that the surrounding properties located west of the Phase One Property were not evident on the FIP.

Based on Pinchin's review of the information provided in the 1965 FIP, the following PCAs were identified:

- Laurentian High School was reportedly heated with fuel oil. Based on previous subsurface investigations completed at this property, the fuel oil was stored in an underground storage tank (UST) that was formerly located adjacent to the north portion of the boiler room; however, this UST was located approximately 150 m east of the Phase One Property. Based on the distance between this former UST and the Phase One Property, as well as the results of previous subsurface investigations and remedial work completed at this property (refer to Section 4.1.4), it is Pinchin's opinion that this former UST is unlikely to result in potential subsurface impacts at the Phase One Property; and
- Two retail fuel outlets (RFOs) were located at 1432 and 1442 Baseline Road, and each was equipped with one gasoline UST. These USTs were located greater than 75 m south and southwest of the Site and are situated hydraulically down and down/transgradient to the Phase One Property in relation to the inferred groundwater flow direction. Based on distance between these USTs and the Phase One Property, as well as the inferred groundwater flow direction, it is Pinchin's opinion that these RFOs are unlikely to result in potential subsurface impacts at the Phase One Property.



4.1.4 Environmental Reports

The following previous environmental reports for the Phase One Property, as well as the adjacent properties located north and east of the Phase One Property, were reviewed by Pinchin:

- Report entitled *"Phase I Environmental Site Assessment, 1357 Baseline Road, Ottawa, Ontario"* prepared by Seacor Environmental Inc. (Seacor) for Ottawa Carleton District School Board, and dated January 12, 2007 (the 2007 Seacor Phase I ESA Report);
- Report entitled *"Phase II Environmental Site Assessment, 1357 Baseline Road, Ottawa, Ontario"* prepared by Seacor for Ottawa Carleton District School Board, and dated March 16, 2007 (the 2007 Seacor Phase II ESA Report);
- Report entitled *"Delineation Program Summary, 1357 Baseline Road, Ottawa, Ontario"* prepared by Paterson Group Consulting Engineers (Paterson) for Clyde Baseline Developments, and dated July 10, 2008 (the 2008 Paterson Delineation Report);
- Report entitled *"Supplemental Delineation Program, Laurentian High School, Baseline and Clyde, Ottawa, Ontario"* prepared by Paterson for SmartCentres, and dated September 30, 2008 (the 2008 Paterson Supplemental Delineation Report);
- Report entitled *"Environmental Remediation Program, Former Laurentian High School, 1357 Baseline Road, Ottawa, Ontario"* prepared by Paterson for Clydesdale Shopping Centres Limited c/o SmartCentres, and dated November 30, 2009 (the 2009 Paterson Remediation Report);
- Document entitled *"Ontario Ministry of the Environment, Record of Site Condition #66519"* prepared by the MOE, and dated November 24, 2009 (2009 RSC Document); and
- Report entitled *"Phase I Environmental Site Assessment, 1365, 1375 and 1385 Baseline Road, Ottawa, Ontario"* prepared by Pinchin for Calloway Real Estate Investment Trust, and dated August 6, 2013 (the 2013 Pinchin Phase I ESA Report).

Pinchin reviewed the available soil and groundwater sample analytical data provided in the above-referenced reports to assess whether there are any known soil and groundwater impacts at the Phase One Property or on properties within the Phase One Study Area.



Given the available information on the characteristics of the Phase One Property (i.e., bedrock was encountered at less than 2 m below ground surface (mbgs)) and its current land use (i.e., commercial), the applicable Site Condition Standards, as defined by the MECP in the document "*Soil, Ground Water and Sediment Standards for Use Under Part XV.1 of the Environmental Protection Act*", dated April 15, 2011, are:

- *Table 7: Generic Site Condition Standards for Shallow Soils in a Non-Potable Groundwater Condition (2011 Table 7 Standards)* for commercial property use and coarse-textured soils.

As such, the analytical data provided in the previous reports were compared with the *2011 Table 7 Standards* to assess whether there are any known areas on the Phase One Property or in the Phase One Study Area where soil or groundwater has parameter concentrations exceeding the *2011 Table 7 Standards*.

A summary of the salient information identified in the reports is provided below.

2007 Seacor Phase I ESA Report

The 2007 Seacor Phase I ESA Report presented the findings in general accordance with the CSA document entitled "*Phase I Environmental Site Assessment*" (CSA Document Z768-01), dated November 2001, including a review of readily available historical records and reasonably ascertainable regulatory information, a Site reconnaissance, interviews, a review of previous environmental reports, an evaluation of information and reporting. It should be noted that the scope of work for the 2007 Seacor Phase I ESA Report also included the adjacent properties located north and east of the Phase One Property.

The 2007 Seacor Phase I ESA identified the following potential environmental concerns:

- A former fuel oil UST was observed in a 1956 blue print that was found during Seacor's Site visit, and Seacor identified a possible fuel oil fill pipe along the north elevation of the boiler room associated with the former building located on this property (i.e., Laurentian High School). It should be noted that this UST was identified approximately 150 m west of the Phase One Property;
- Information obtained by EcoLog Environmental Risk Information Services Ltd. (ERIS) indicated that "black oil was seeping into the boiler room from the subsoil"; and
- There was a potential for subsurface impacts to be present at the Site based on the presence of off-Site RFOs located south and southwest of the Site.

Based on the above noted findings, Seacor recommended completing a Phase II ESA at the Site.



2007 Seacor Phase II ESA Report

The 2007 Seacor Phase II ESA Report was undertaken to address the issues raised by the findings of the 2007 Seacor Phase I ESA Report. It should be noted that no boreholes (or groundwater monitoring wells) were advanced at the Phase One Property, and no subsurface investigation was completed for the off-Site RFOs identified within the 2007 Seacor Phase I ESA Report (although identified as a concern within the 2007 Seacor Phase I ESA Report).

The following summarizes the findings of the 2007 Seacor Phase II ESA Report:

- In January and February of 2007, eight boreholes were advanced within and in the vicinity of the boiler room at Laurentian High School, with six completed as groundwater monitoring wells;
- The soil stratigraphy encountered consisted of gravel fill materials underlain by sand to a maximum depth of 2.5 mbgs where bedrock was encountered. Seacor completed monitoring wells into the bedrock to approximately 7.6 mbgs;
- The criteria used for the evaluation of soil and groundwater was the Table 1 (Background Site Condition Standards) of the of the Ministry of the Environment (MOE) document entitled "*Soil, Ground Water and Sediment Standards for Use Under Part XV.1 of the Environmental Protection Act*", dated March 9, 2004 (the *2004 Table 1 Standards*). The Table 1 Standards were selected based on the shallow bedrock encountered at the Site. In addition, for comparison purposes, Seacor compared the results to the *2004 Table 3 Standards* (Full Depth Generic Site Condition Standards in a Non-Potable Groundwater Condition) standards; and
- All soil and groundwater analytical results satisfied the *2004 Table 1 Standards*, with the exception of petroleum hydrocarbons (PHCs) and toluene parameters that were found to exceed the *2004 Table 1 Standards* for both soil and groundwater beneath the boiler room slab.

Based on the above noted findings, Seacor recommended the following:

- Installing an additional eight boreholes with the boiler room to analyze soil and groundwater for PHCs, benzene, toluene, ethylbenzene and xylenes (BTEX) and polycyclic aromatic hydrocarbons (PAHs) and to delineate the identified subsurface impacts in this area.

Based on the findings of the 2007 Seacor Phase II ESA Report, subsurface impacts were identified in the vicinity of the boiler room and as such, Seacor recommended that the impacts be delineated prior to any remedial efforts.



2008 Paterson Delineation Report, 2008 Paterson Supplemental Delineation Report and 2009 Paterson Remediation Report

The 2008 Paterson Delineation Report, 2008 Paterson Supplemental Delineation Report and 2009 Paterson Remediation Report consisted of the delineation and remediation of the subsurface soil and groundwater impacts previously identified in the vicinity of the former boiler room at Laurentian High School. However, it should be noted that based on the information provided within the 2008 Paterson Delineation Report and the 2008 Paterson Supplemental Delineation Report, the impacts were identified approximately 150 m east of the Phase One Property, and the total area of soil and groundwater impacts was identified to span approximately 230 m². The 2009 Paterson Remediation Report consisted of the removal of approximately 872 tonnes of hydrocarbon-impacted soil, bedrock and concrete from this area between October 19 and October 28, 2009. Several confirmatory soil and fractured rock samples were collected from the limits of the excavation (floor and walls) and field screened for hydrocarbon vapour levels and submitted for laboratory analysis of PHCs and BTEX. The samples were assessed based on the *2004 Table 2 Standards*. All reported concentrations in the analyzed soil samples satisfied the *2004 Table 2 Standards*. In addition, it was noted that approximately 15,700-L of water was pumped from the excavation during the remediation program by Triangle Pump Service Ltd. Groundwater samples were collected within the excavation, as well as from remaining groundwater monitoring wells, and submitted for laboratory analysis of PHCs and volatile organic compounds (VOCs). These groundwater samples also satisfied the *2004 Table 2 Standards*.

In addition, it should be noted that values for PHCs, BTEX and VOCs reported in the 2009 Paterson Environmental Remediation Program Report were compared to the revised *2011 Table 7 Standards*. All results for soil and groundwater would also satisfy the *2011 Table 7 Standards*.

Based on the distance between the identified subsurface impacts and the Phase One Property, as well as the above-noted results of the 2009 Paterson Remediation Report, it is Pinchin's opinion that the above-noted former subsurface impacts are unlikely to result in potential subsurface impacts at the Phase One Property.

2009 RSC Document

An RSC was filed for 1357 Baseline Road, a municipal address that includes the Phase One Property, on November 24, 2009. The RSC indicates the following information:

- The registration number of the RSC is 66519;
- The certification date was November 24, 2009;
- The property use was institutional, and the intended property use was residential;



- A Phase I ESA, multiple Phase II ESAs and a remediation program were conducted in support of filing the RSC;
- Laboratory analyses were performed on soil and groundwater samples;
- The applicable standards for the property were determined to be the *2004 Table 2 Standards* for residential/parkland/institutional land use. All analytical results satisfied the *2011 Table 2 Standards*;
- Pinchin also compared the analytical results to the currently-applicable *2011 Table 7 Standards*. All analytical results satisfy the *2011 Table 7 Standards*;
- Approximately 360 m³ of impacted soil was reportedly removed from the RSC property; and
- Approximately 15,700-L of impacted groundwater was pumped and removed from the property by a licenced contractor.

As noted in Section 4.1.4, the subsurface environmental work associated with the above-noted RSC was completed approximately 150 m east of the Phase One Property. Based on the distance between the identified impacts at this property and the Phase One Property, as well as the results of previous subsurface investigations and remedial work completed at this property (as noted above and within Section 4.1.4), it is Pinchin's opinion that this property is unlikely to result in potential subsurface impacts at the Phase One Property.

2013 Pinchin Phase I ESA Report

The 2013 Pinchin Phase I ESA Report presented the findings in general accordance with the CSA document entitled "*Phase I Environmental Site Assessment*" (CSA Document Z768-01), dated November 2001, including a review of readily available historical records and reasonably ascertainable regulatory information, a Site reconnaissance, interviews, a review of previous environmental reports, an evaluation of information and reporting. It should be noted that the scope of work for the 2013 Pinchin Phase I ESA Report also included the adjacent properties located north and east of the Phase One Property.

The results of the 2013 Pinchin Phase I ESA Report indicated that there were no significant potential environmental concerns associated with the current and historical use of the Phase One Property and adjacent properties and as such, no further environmental assessment work was recommended.

4.1.4.1 Previous Environmental Report Summary

Based on Pinchin's review of the above-referenced previous environmental reports, nothing was identified that is likely to result in potential subsurface impacts at the Phase One Property.



4.2 Environmental Source Information

Pinchin reviewed the historical use of the Phase One Study Area through the use of publicly available archives and databases, as well as through requesting information from regulatory agencies. The following provides a summary of the information obtained from these sources.

4.2.1 Environmental Database Search – EcoLog ERIS

Pinchin retained EcoLog Environmental Risk Information Service Ltd. (ERIS) to search all available federal, provincial and private source databases for information pertaining to the Phase One Study Area. A copy of the EcoLog ERIS report is provided in Appendix E and the results of the database search are described in the following subsections.

4.2.1.1 National Pollutant Release Inventory

EcoLog ERIS completed a search of the federal databases for information regarding the National Pollutant Release Inventory (NPRI). This database contains comprehensive national data regarding releases to air, water, or land, and waste transfers for recycling for more than 300 listed substances and identifies information such as the approximate location, type and quantity of contaminant, date of release, and media impacted.

Pinchin reviewed the EcoLog ERIS report for NPRI information and found no records regarding the Phase One Study Area.

4.2.1.2 Ontario Inventory of PCB Storage Sites

The MECP's Waste Management Branch maintains an inventory of PCB storage sites within Ontario. Ontario Regulation 11/82 and Ontario Regulation 347 (O. Reg. 347), made under the EPA, require the registration of inactive PCB storage equipment and/or disposal sites of PCB waste with the MECP. This database contains information on waste quantities, major and minor sites storing liquid or solid waste, and a waste storage inventory.

EcoLog ERIS completed a search of the Ontario Inventory of PCB Storage Sites for information regarding PCB storage and found no information regarding the Phase One Study Area.

4.2.1.3 National PCB Inventory

Environment Canada maintains an inventory of in-use PCB-containing equipment at federal, provincial and private facilities in Canada, and of out-of-service PCB-containing equipment and PCB waste owned by the federal government or federally regulated industries.

EcoLog ERIS completed a search of the National PCB Inventory and found no information regarding the Phase One Study Area.



4.2.1.4 Certificates of Approval

EcoLog ERIS completed a search of the MECP database for information regarding Certificates of Approval (Cs-of-A). The MECP maintains a database of approved Cs-of-A for Air & Noise, Industrial Sewage, Municipal & Private Sewage, Waste Management Systems and Renewable Energy Approvals. Prior to November 1, 2011, the MECP mandated that any facility that released emissions to the atmosphere, discharged contaminants to ground or surface water, provided potable water supplies, or stored, transported or disposed of waste, must have a C-of-A before it could operate lawfully. The MECP no longer issues Cs-of-A, which were replaced by Environmental Compliance Approvals (ECAs) as of November 1, 2011.

The EcoLog ERIS search of the C-of-A database identified no Cs-of-A for the Phase One Property and six Cs-of-A for other properties within the Phase One Study Area. All of these Cs-of-A were for air emissions and sewage works and no Cs-of-A were identified for discharge to groundwater, which is considered the primary pathway of concern for contaminant impacts on the Phase One Property. As such, Pinchin does not consider the activities related to Cs-of-A at the Phase One Property and at other properties within the Phase One Study Area to represent an environmental concern to the Phase One Property.

4.2.1.5 Environmental Compliance Approvals, Permits To Take Water and Certificates of Property Use

EcoLog ERIS completed a search of the MECP database for information regarding ECAs, permits including Permits To Take Water (PTTWs) and Certificates of Property Use (CPUs). Details regarding these databases are provided in the EcoLog ERIS report in Appendix E.

The EcoLog ERIS search of the ECA database identified no ECAs for the Phase One Property and four ECAs for other properties within the Phase One Study Area. All of these ECAs were for air emissions or sewage works and no ECAs were identified for discharge to groundwater, which is considered the primary pathway of concern for contaminant impacts on the Phase One Property. As such, Pinchin does not consider the activities related to ECAs at the Phase One Property and other properties within the Phase One Study Area to represent an environmental concern to the Phase One Property.

The EcoLog ERIS search of the PTTW and CPU databases identified no information regarding the Phase One Study Area.



4.2.1.6 Inventory of Coal Gasification Plants

EcoLog ERIS searched the following publications prepared for the MECP by Intera Technologies Inc. for information on industrial sites that formerly operated as coal gasification plants, and industrial sites that produced or used coal tar and other related tars:

- “*Inventory of Coal Gasification Plant Waste Sites in Ontario*”, dated April 1987; and
- “*Inventory of Industrial Sites Producing or Using Coal Tar and Related Tars in Ontario*”, dated November 1988.

The EcoLog ERIS search yielded no records of former coal gasification plants or the production or use of coal tar and related tars within the Phase One Study Area.

4.2.1.7 Environmental Incidents, Orders, Offences and Spills

EcoLog ERIS completed a search of the various provincial and federal databases for information regarding environmental incidents, orders, offences and spills. Details regarding the searched databases are provided in the EcoLog ERIS report in Appendix F.

The EcoLog ERIS database search of records of environmental incidents, orders, offences or spills revealed the following for the Phase One Study Area:

- No records were found of environmental incidents, orders, offences or spills for the Phase One Property; and
- No records were found of environmental incidents, orders, offences or spills for other properties within the Phase One Study Area, with the exception of the following:
 - A total of 14 spill records were identified for other properties located within the Phase One Study Area. The majority of the recorded spills were related to the paved roadway and storm sewer system, or to paved parking areas. Based on the above-noted information, the distance between the spills and the Phase One Property, the minor nature of the spills, and/or the inferred groundwater flow direction, the potential for the documented spills to be causes for environmental concern to the Phase One Property is considered low.

4.2.1.8 Waste Management Records

Waste Generators

EcoLog ERIS completed a search of the O. Reg. 347 Waste Generators database for information regarding waste generation. O. Reg. 347 defines a waste generation site as any site, equipment and/or operation involved in the production, collection, handling and/or storage of regulated wastes. A generator



of regulated waste is required to register the waste generation site and each waste produced, collected, handled or stored at the site. This database contains the registration number, company name and address of registered generators including the types of hazardous wastes generated. It includes data on waste generating facilities such as drycleaners, waste treatment and disposal facilities, machine shops, electric power distribution, etc. The database search results provide a summary of available waste generation information for the registered sites for all years from 1986 to the present.

The EcoLog ERIS search of the O. Reg. 347 Waste Generators database found no information regarding the Phase One Property.

A total of 84 other properties located within the Phase One Study Area were listed within the database search results as waste generators. Of these waste generators, the following were identified as potential sources of impacts to the Phase One Property based on their location and distance relative to the Phase One Property (i.e., within 75 m and inferred to be hydraulically upgradient or transgradient of the Phase One Property), and the types and quantities of hazardous wastes generated:

- 1357 and 1375 Baseline Road (1986-present) – Waste oils and lubricants, acid solutions, alkaline solutions, waste paints/pigments/coatings, inorganic chemicals, aliphatic solvents, petroleum distillates, waste crankcase oils and lubricants, light fuels, waste compressed gases, PCBs, and oil skimmings and sludges. However, the majority of waste generation was associated with the Ottawa Board of Education/Ottawa-Carleton District School Board, a former high school located on the adjacent property east of the Phase One Property. Based on the results of previous subsurface environmental work completed at this property (refer to Section 4.1.4), the extent of subsurface impacts identified at this property were located approximately 150 m east of the Phase One Property. Based on the above-noted information, it is Pinchin's opinion that this former off-Site operation is unlikely to result in potential subsurface impacts at the Phase One Property;
- 1331 Clyde Avenue (As of December 2018) – Acid solutions containing heavy metals, alkaline solutions, miscellaneous wastes and inorganic chemicals, organic acids, and waste compressed gases. The operation (i.e., Stantec, inferred to be laboratory services) is located within the multi-tenant commercial office tower located on the adjacent property north of the Phase One Property. Based on the nature and short duration of operations, it is Pinchin's opinion that this off-Site operation is unlikely to result in potential subsurface impacts at the Phase One Property; and



- 1442 Baseline Road – (2002–present) – Oil skimmings and sludges, waste oils and lubricants, and light fuels. However, this property is located approximately 70 m southwest of the Phase One Property and is situated hydraulically down/transgradient to the Phase One Property in relation to the inferred groundwater flow direction. Based on distance between this property and the Phase One Property, as well as the inferred groundwater flow direction, it is Pinchin's opinion that this property is unlikely to result in potential subsurface impacts at the Phase One Property.

Waste Receivers

EcoLog ERIS completed a search of the O. Reg. 347 Waste Receivers database for information regarding waste receivers. O. Reg. 347 defines a waste receiving site as any site or facility to which waste is transferred by a waste carrier. A receiver of regulated waste is required to register the waste receiving facility. This database contains registered receivers of regulated wastes, identified by registration number, company name and address, and includes receivers of waste such as landfills, incinerators, transfer stations, PCB storage sites, sludge farms and water pollution control plants.

The EcoLog ERIS search of the O. Reg. 347 Waste Receivers database found no information regarding the Phase One Study Area.

4.2.1.9 Fuel Storage Tanks

EcoLog ERIS completed a search of various private, provincial and federal databases for information regarding chemical storage tanks, as well as private and retail fuel storage tanks. Details regarding the searched databases are provided in the EcoLog ERIS report in Appendix F.

The EcoLog ERIS search of the chemical or fuel storage tank databases found no information regarding the Phase One Property.

The EcoLog ERIS search of the chemical or fuel storage tank databases identified the following other properties within the Phase One Study Area (within 100 m of the Phase One Property) with records of fuel storage tanks:

- 1432 Baseline Road (RFO currently equipped with three 35,000-L gasoline USTs and one 35,000-L diesel UST that are single-walled and constructed of fibreglass. The gasoline USTs were installed in 1991 and the diesel UST was installed in 1999. In addition, the RFO was formerly equipped with four 35,000-L gasoline USTs that were single-walled, constructed of steel and reportedly installed in 1988). However, the USTs are/were located greater than 75 m south of the Phase One Property and are situated hydraulically down/transgradient to the Phase One Property in relation to the inferred

groundwater flow direction. Based on distance between these USTs and the Phase One Property, as well as the inferred groundwater flow direction, it is Pinchin's opinion that these USTs are unlikely to result in potential subsurface impacts at the Phase One Property;

- 1400 Baseline Road (RFO, expired in 2002, that was formerly equipped with USTs with a total capacity of 109,104-L). However, the USTs were located greater than 55 m south of the Phase One Property and are situated hydraulically down/transgradient of the Phase One Property in relation to the inferred groundwater flow direction. Based on distance between these former USTs and the Phase One Property, as well as the inferred groundwater flow direction, it is Pinchin's opinion that these former USTs are unlikely to result in potential subsurface impacts at the Phase One Property; and
- 1442 Baseline Road (former RFO, expired in 1995, which was formerly equipped with USTs. The USTs had total capacity of 113,500-L in 1995. No additional information regarding the USTs was provided). However, the USTs are/were located greater than 75 m southwest of the Phase One Property and are situated hydraulically downgradient to the Phase One Property in relation to the inferred groundwater flow direction. Based on distance between these USTs and the Phase One Property, as well as the inferred groundwater flow direction, it is Pinchin's opinion that these USTs are unlikely to result in potential subsurface impacts at the Phase One Property.

4.2.1.10 *Notices and Instruments*

EcoLog ERIS completed a search of the provincial Environmental Registry for records pertaining to proposals, decisions, and exceptions regarding policies, Acts, instruments, or regulations that could significantly affect the environment. EcoLog ERIS also searched the Record of Site Condition (RSC) database for filed RSCs.

The EcoLog ERIS database search of the Environmental Registry and RSC database indicated the following for the Phase One Study Area:

- An RSC was filed for 1357 Baseline Road, a municipal address that includes the Phase One Property, on November 24, 2009. The RSC indicates the following information:
 - The registration number of the RSC is 66519;
 - The certification date was November 24, 2009;
 - The property use was institutional, and the intended property use was residential;
 - A Phase I ESA, multiple Phase II ESAs and a remediation program were conducted in support of filing the RSC;



- Laboratory analyses were performed on soil and groundwater samples;
- The applicable standards for the property were determined to be the *2004 Table 2 Standards* for residential/parkland/ institutional land use. All analytical results satisfied the *2011 Table 2 Standards*;
- Pinchin also compared the analytical results to the currently-applicable *2011 Table 7 Standards*. All analytical results satisfy the *2011 Table 7 Standards*;
- Approximately 360 m³ of impacted soil was reportedly removed from the RSC property; and
- Approximately 15,700-L of impacted groundwater was pumped and removed from the property by a licensed contractor.

As noted in Section 4.1.4, the subsurface environmental work associated with the above-noted RSC was completed approximately 150 m east of the Phase One Property. Based on the distance between the identified impacts at this property and the Phase One Property, as well as the results of previous subsurface investigations and remedial work completed at this property (refer to Section 4.1.4), it is Pinchin's opinion that this property is unlikely to result in potential subsurface impacts at the Phase One Property.

- No records were found in the Environmental Registry and RSC databases for other properties within the Phase One Study Area, except for the following:
 - Two database search results, comprising one RSC and one approval for air emissions, were identified within the Phase One Study Area. However, these properties are located greater than 150 m from the Phase One Property and none of the search results were related to potential impacts on groundwater quality, which is considered the primary pathway of concern for contaminant migration to the Phase One Property. As such, there is a low potential for these Environmental Registry and RSC database search results to indicate the potential for subsurface impacts at the Phase One Property.

4.2.1.11 *Areas of Natural Significance*

EcoLog ERIS reviewed available databases and records to assess whether any parks, wetlands, conservation areas, or other areas of natural significance, are located within the Phase One Study Area. The Area of Natural & Scientific Interest map included in the EcoLog ERIS report in Appendix E did not identify any areas of natural significance within the Phase One Study Area.



4.2.1.12 *Landfill Information*

EcoLog ERIS reviewed available private and provincial databases for records of any current or inactive landfills and waste disposal sites within the Phase One Study Area. Details regarding the searched databases are provided in the EcoLog ERIS report in Appendix F.

The EcoLog ERIS search of the landfill and waste disposal sites databases found no information regarding the Phase One Study Area.

4.2.2 *Ministry of the Environment, Conservation and Parks Freedom of Information Search*

As part of the 2013 Pinchin Phase I ESA Report, the MECP Freedom of Information (FOI) and Protection of Privacy Office in Toronto, Ontario was contacted to determine if records exist for environmental matters such as orders, spills, previous investigations, prosecutions, registered PCB waste storage sites, waste generators, waste receivers, Cs-of-A and ECAs associated with the Phase One Property or the adjacent properties located north and east of the Phase One Property. A response was received from the MECP, dated July 29, 2013. Pinchin's review of the MECP response did not identify and potential environmental concerns for the Phase One Property.

As part of this Phase One ESA, an additional MECP FOI search was completed for the Phase One Property. At the time of writing this report, no response had been received from the MECP. When a formal response is received, it will be reviewed by Pinchin. If there is any information that represents a potential issue of environmental concern, a copy of the response will be forwarded to the Client under separate cover. Our conclusions and recommendations may be amended based on this information. Copies of the former MECP responses, as well as Pinchin's current request submitted to the MECP, are provided in Appendix F of this report.

4.2.3 *Technical Standards and Safety Authority Search*

The TSSA is the regulatory body that governs the safe handling and storage of fuel in Ontario. All storage of gasoline, diesel and fuel oil is subject to the Technical Standards and Safety Act. The Technical Standards and Safety Act and its relevant documents and regulations (e.g., *Liquid Fuels Handling Code*; *Ontario Regulation 213/01 – Fuel Oil*; *Ontario Regulation 217/01 – Liquid Fuels*) require that all fuel storage devices such as aboveground storage tanks (ASTs) and USTs be registered with the TSSA.

Pinchin previously contacted the TSSA to complete a web search for records pertaining to 1365, 1375 and 1385 Baseline Road, which includes the Phase One Property. The TSSA provided an email response, dated July 5, 2013, indicating that no records were available for these addresses. A copy of the former TSSA response is provided in Appendix G of this report.



4.2.4 Property Underwriters' Reports and Plans

Property Underwriters' Reports (PURs) provide detailed information on a site-specific basis, including descriptions of building construction, heating sources, production processes, and the presence of any hazardous chemicals or materials which may have been historically stored on the Phase One Property. They also indicate the presence of environmental hazards such as electrical rooms, transformers, boilers and storage tanks. Information provided on Property Underwriters' Plans (PUPs) includes the location, capacity, and contents of ASTs, USTs, chemical storage and other forms of environmental hazards.

Pinchin previously contacted Opta to obtain copies of PURs and PUPs related to 1365, 1375 and 1385 Baseline Road, which includes the Phase One Property. Opta provided a written response, dated July 11, 2013, indicating there were no records on-file for the Phase One Property. A copy of Opta's response is provided in Appendix D.

4.2.5 City Directories

City directories for the years 1951 to 2011 were reviewed by Pinchin at the Library and Archives of Canada in Ottawa, Ontario and Toronto Reference Library, Toronto, Ontario. It should be noted that no city directories were available for the City of Ottawa subsequent to 2011. A summary of information obtained with respect to 1357 Baseline Road (which includes the Phase One Property) as well as the properties located adjacent to the north and east elevations of the Phase One Property, are provided in the following table:

Years	Occupant Listings for Site Address
1951.	Phase One Property not listed.
1961-1988.	Laurentian High School.
1994.	Phase One Property not listed.
2000-2005/2006.	Ottawa District School Board.
2011.	Vision Contractors Ltd., and Glebe Dental.

Based on Pinchin's review of the above-noted city directories, no PCAs were identified at 1357 Baseline Road, which includes the Phase One Property.

In general, the city directories indicated that the properties in the Phase One Study Area outside of the Phase One Property have been historically occupied by residential, institutional and commercial land uses since approximately the early 1950s. Based on Pinchin's review of the above-noted city directories, the following PCAs were identified within the Phase One Study Area, outside of the Phase One Property:

- Item 28 – Gasoline and Associated Products Storage in Fixed Tanks (RFOs, listed under various business names, were listed at 1432 and 1442 Baseline Road from



approximately 1964 until 2000). However, the USTs are/were located greater than 75 m south and southwest of the Phase One Property and are situated hydraulically down and down/transgradient of the Phase One Property in relation to the inferred groundwater flow direction. Based on distance between these properties and the Phase One Property, as well as the inferred groundwater flow direction, it is Pinchin's opinion that these RFOs are unlikely to result in potential subsurface impacts at the Phase One Property;

- Item 28 – Gasoline and Associated Products Storage in Fixed Tanks (RFO (i.e., Canadian Tire Gas Bar) listed at 1400 Baseline Road from approximately 1970 until 1990). However, this property is located approximately 35 m south and southwest of the Phase One Property and is situated hydraulically down/transgradient of the Phase One Property in relation to the inferred groundwater flow direction. Based on distance between this property and the Phase One Property, as well as the inferred groundwater flow direction, it is Pinchin's opinion that this former RFO is unlikely to result in potential subsurface impacts at the Phase One Property;
- Item 52 – Storage, Maintenance, Fuelling and Repair of Equipment, Vehicles, and Material Used to Maintain Transportation Systems (Midas Auto Service Experts listed at 1380 Baseline Road from 2000 until 2011). However, this property is located approximately 35 m southwest of the Phase One Property and is situated hydraulically down/transgradient of the Phase One Property in relation to the inferred groundwater flow direction. Based on distance between this property and the Phase One Property, as well as the inferred groundwater flow direction, it is Pinchin's opinion that this property is unlikely to result in potential subsurface impacts at the Phase One Property;
- Item 52 – Storage, Maintenance, Fuelling and Repair of Equipment, Vehicles, and Material Used to Maintain Transportation Systems (Mr. Lube listed at 1442 Baseline Road in 2011). However, this property is located approximately 75 m southwest of the Phase One Property and is situated hydraulically down/transgradient of the Phase One Property in relation to the inferred groundwater flow direction. Based on distance between this property and the Phase One Property, as well as the inferred groundwater flow direction, it is Pinchin's opinion that this property is unlikely to result in potential subsurface impacts at the Phase One Property; and



- Additional historical and current RFOs and automotive repair/servicing operations were listed within the city directories reviewed for the Phase One Study Area. However, based on the distance of these facilities to the Phase One Property, as well as the inferred groundwater flow direction, it is Pinchin's opinion that these facilities are unlikely to result in potential subsurface impacts at the Phase One Property.

4.3 Physical Setting Sources

4.3.1 Aerial Photographs

Pinchin reviewed aerial photographs of the Phase One Property and surrounding properties within the Phase One Study Area to assess the potential for historical PCAs. Copies of aerial photographs dated 1956, 1965, 1976, 1988, 1996 and 2002 were obtained from the National Air Photo Library in Ottawa, Ontario and reviewed by Pinchin. In addition, Pinchin reviewed Google Earth™ Satellite Imagery dated 2008 and 2015. The 1956 aerial photograph was the earliest available aerial photograph of the Phase One Study Area.

Efforts were made by Pinchin to obtain aerial photographs that:

- Illustrated the period between initial development of the Phase One Property to the present;
- Identified buildings and structures present on the Phase One Property since initial development;
- Identified PCAs within the Phase One Study Area; and
- Identified APECs on the Phase One Property.

It should be noted that accurate details could not be determined from some of the aerial photographs due to the large reference scale and the low resolution of the photographs.

A summary of information obtained with respect to the Phase One Property from a review of the available aerial photography is provided in the following table:

Year of Photograph	Phase One Property
1956.	The Phase One Property appeared to consist of vacant undeveloped land.
1965, 1976, 1988, 1996, 2002 and 2008.	The Phase One Property appeared to consist of a sports field and track.
2015.	The Phase One Property appeared to consist of vacant undeveloped land.



A summary of information obtained with respect to the surrounding properties within the Phase One Study Area is provided in the following table:

Year of Photograph	North	East	South	West
1956.	A sports field and track followed by vacant undeveloped land to beyond 200 m from the Phase One Property.	An institutional building followed by vacant undeveloped land to beyond 200 m from the Phase One Property.	Present-day Baseline Road followed by vacant undeveloped land and residential dwellings to beyond 200 m from the Phase One Property.	An access roadway followed by vacant undeveloped land to beyond 200 m from the Phase One Property.
1965.	Similar to 1956.		Baseline Road followed by mixed inferred commercial and residential dwellings. RFOs are inferred to be located south and southwest of the Site.	Similar to 1956; however, present-day Clyde Avenue was evident and appeared to have replaced the previously-observed access roadway.
1976 and 1988.	Similar to 1956 and 1965.		Similar to 1965; however, additional commercial buildings were evident.	Similar to 1965; however, multi-tenant residential buildings were evident.
1996.	Similar to 1956, 1965, 1976 and 1988.		Similar to 1976 and 1988.	Similar to 1976 and 1988; however, commercial buildings were evident, similar to the current configuration.
2002 and 2008.	Similar to 1956, 1965, 1976, 1988 and 1996; however, residential dwellings appeared to be under development.	Similar to 1956, 1965, 1976, 1988 and 1996.	Similar to 1976, 1988 and 1996; however, the RFO located southwest of the Phase One Property appeared to have been decommissioned, similar to the current configuration.	Similar to 1996.



Year of Photograph	North	East	South	West
2015.	Commercial buildings followed by residential dwellings to beyond 200 m from the Phase One Property, similar to the current configuration.	Commercial buildings and associated parking areas followed by an institutional building to beyond 200 m from the Phase One Property, similar to the current configuration.	Similar to 2002 and 2008.	Similar to 1996, 2002 and 2008.

Based on the aerial photographs reviewed for the Phase One Property and the surrounding area, it appears that the Phase One Property has always consisted of vacant undeveloped land (or a sports track).

The aerial photograph review identified the following PCAs within the Phase One Study Area:

- Item 28 – Gasoline and Associated Products Storage in Fixed Tanks (an RFO was evident south of the Phase One Property from 1965 until 2015 and an RFO was evident southwest of the Phase One Property from 1965 until 1996). However, the USTs at these properties are/were located greater than 75 m south and southwest of the Phase One Property and are situated hydraulically down and down/transgradient of the Phase One Property in relation to the inferred groundwater flow direction. Based on distance between these properties and the Phase One Property, as well as the inferred groundwater flow direction, it is Pinchin's opinion that these RFOs are unlikely to result in potential subsurface impacts at the Phase One Property.

4.3.2 Topography, Hydrology and Geology

The elevation of the Phase One Property, based on information obtained from the Ontario Base Map series, is approximately 99 m above mean sea level (mamsl). The general topography in the local and surrounding area is generally undulating with a general downward slope towards the west and southwest. No bedrock outcrops were observed on-Site or in the surrounding area.

A review of the available physiographical data indicates that the Phase One Property and the surrounding properties located within the Phase One Study Area are located within alluvial deposits consisting of stratified gravel, sand, silt and clay. Bedrock is expected to consist of sedimentary rocks consisting of limestone, dolomite, shale, argillite, sandstone, quartzite, and/or grit. The topography is considered to be mainly flat to rolling low local relief with dry surface water drainage conditions. During previous on-Site environmental investigations completed at the adjacent property east of the Phase One Property, the soil



stratigraphy was observed to consist of gravel fill underlain by silty/sand and sand to approximately 0.5 to 1.4 mbgs. Shale and limestone bedrock was encountered at approximately 0.5 to 1.4 mbgs, and the depth to groundwater was measured to be approximately 3.5 mbgs.

Based on general hydrogeological principles and Pinchin's understanding of subsurface conditions at and near the Phase One Property and the surrounding properties within the Phase One Study Area, the unconfined groundwater beneath the Phase One Property is expected to flow in a west-southwesterly direction. No water bodies are located within the Phase One Study Area, and the nearest surface water body is Nepean Creek, located approximately 2.4 km south-southeast of the Phase One Property at an elevation of approximately 88 mamsl. The nearest major water body is the Ottawa River, located approximately 3.3 km northwest of the Phase One Property at an elevation of approximately 58 mamsl.

Copies of pertinent maps, illustrating local topographical, hydrogeological and drainage features are provided in Appendix H.

4.3.3 Fill Materials

No evidence of fill material, disturbed soil or buried debris was observed at the Phase One Property during the Site reconnaissance.

Although the Phase One ESA did not identify any historical or current fill material at the Phase One Property, potential future development plans should incorporate the appropriate procedures for the characterization of soils that may require off-Site disposal. Further assessment and/or costs may be incurred through re-development of the Phase One Property and/or change in land use scenarios.

4.3.4 Water Bodies and Areas of Natural Significance

No water bodies were identified on the Phase One Property or on surrounding properties within the Phase One Study Area.

A review of the Area of Natural & Scientific Interest map prepared by EcoLog ERIS (see Appendix E) did not identify any parks, wetlands, conservation areas, or other areas of natural significance, within the Phase One Study Area.



4.3.5 Well Records

A search of the Water Well Information System database by EcoLog ERIS did not identify any water well records for the Phase One Property; however, a total of six water well records within the Phase One Study Area, and within 75 m of the Phase One Property. A summary of pertinent information obtained with respect to the wells is provided in the following table:

MECP Well ID (EcoLog ERIS ID)	Location	Stratigraphy	Approximate Depth to Bedrock	Approximate Depth to Water Table
1507863 (WWIS-1)	Approximately 35 m east-southeast of the Phase One Property	Topsoil (0-0.33 mbgs) Shale (0.33-2.66 mbgs) Limestone (2.66-54.00 mbgs)	~0.33 mbgs	~50.00 mbgs
1507864 (WWIS-2)	Approximately 50 m east-southeast of the Phase One Property	Medium sand with gravel (0-3.33 mbgs) Grey limestone (3.33-75.00 mbgs)	~3.33 mbgs	~20.00 mbgs
7267376 (WWIS-3)	Approximately 50 m south-southwest of the Phase One Property	Brown sand with gravel (0-1.52 mbgs) Grey silt with stones (1.52-5.03 mbgs)	Not indicated (>5.03 mbgs)	Not indicated
7207624 (WWIS-4)	Approximately 65 m south-southeast of the Phase One Property	Not indicated	Not indicated	Not indicated
7267374 (WWIS-5)	Approximately 65 m south-southwest of the Phase One Property	Brown sand with gravel (0-1.52 mbgs) Grey silt with stones (1.52-4.88 mbgs)	Not indicated (>4.88 mbgs)	Not indicated
7267375 (WWIS-6)	Approximately 70 m south-southwest of the Phase One Property	Brown sand with gravel (0-1.52 mbgs) Grey silt with stones (1.52-4.88 mbgs)	Not indicated (>4.88 mbgs)	Not indicated



The EcoLog ERIS report search results indicated that most of the wells identified within the Phase One Study Area were installed for shallow overburden monitoring and that the margin of error associated with the UTM coordinates is reported to be 10 to 100 m.

The Water Well Information System database search results are provided in the EcoLog ERIS report in Appendix E.

4.4 Site Operating Records

There are no current land uses or records of historical land use that would classify the Phase One Property as an enhanced investigation property (see Section 6.3). As such, Site operating records were not reviewed as part of the Phase One ESA.

5.0 INTERVIEWS

Pinchin interviewed individuals knowledgeable of the Phase One Property and its history to obtain or confirm information regarding the environmental condition of the Phase One Property. The following individuals provided information regarding the history of the Phase One Property and the surrounding properties within the Phase One Study Area to the best of their knowledge:

Person Interviewed	Relationship to Phase One Property	Date of Interview	Interview Method
Mr. Mauro Pambianchi	Representative of the Owner and associated with the Phase One Property since 2007.	April 10, 2019 (Email correspondence)	Email correspondence.

Mr. Pambianchi was unavailable during the Site reconnaissance and provided information to the best of his knowledge with respect to the Phase One Property through the completion of email correspondence on April 10, 2019, with Mr. Kurt Frommann of Pinchin. Mr. Pambianchi was selected to be interviewed given that he has been familiar with the recent operational history of the Phase One Property. Mr. Pambianchi is hereafter referred to herein as the "Site Representative".

Pinchin compared the information obtained from the interviews with information obtained from the historical records. The information provided by the interviewees was corroborated by the available historical records. As such, Pinchin has no concerns regarding the validity of the information provided by the individuals interviewed for the Phase One ESA.

With respect to PCAs and APECs, no additional information was obtained from the interviews other than that documented elsewhere in this report.



6.0 SITE RECONNAISSANCE

6.1 General Requirements

A visual assessment of the Phase One Property and the surrounding properties within the Phase One Study Area was conducted for the purpose of identifying the presence of possible PCAs and associated APECs.

The Site reconnaissance was completed on April 4, 2019, by a Pinchin representative (Mr. Kurt Frommann), under the direct supervision of Pinchin's QP overseeing this project. Mr. Frommann is an Environmental Project Manager with more than seven years of environmental consulting experience. Pinchin visited the Phase One Property and surrounding properties within the Phase One Study Area to document environmental conditions. During the Site reconnaissance, Pinchin viewed all accessible areas within the Phase One Property and viewed publicly-accessible portions of the adjacent lands for the presence of actual or potential issues of environmental concern.

The Site reconnaissance was conducted between the hours of 11:00 AM and 1:00 PM. During the Site reconnaissance, the weather was cloudy, and the ambient temperature was approximately 2° Celsius. The Phase One Property reconnaissance was conducted on foot and consisted of a full walk-through of the property; however, it should be noted that the ground surface was partially snow-covered during Pinchin's Site reconnaissance (i.e., snow piles, generated from the adjacent parking lots, were present on the south, east and west portions of the Phase One Property), limiting exterior observations. There were no access restrictions for Pinchin for the Phase One Property, with the exception of the above-noted snow piles. At the time of the Site reconnaissance, the Phase One Property consisted of vacant undeveloped land.

Photographs taken during the Site reconnaissance that illustrate the interior and exterior of the Site Building, Phase One Property and Phase One Study Area are provided in Appendix B.

6.2 Specific Observations at Phase One Property

6.2.1 Description of Buildings and Structures

There were no buildings or structures present on the Phase One Property at the time of the Site reconnaissance.

6.2.2 Description of Below-Ground Structures

There were no below-ground structures observed on the Phase One Property at the time of the Site reconnaissance and it was reported to Pinchin that no services (i.e., telephone, electrical, etc.) run beneath the Phase One Property.



6.2.3 Description of Tanks

During the Site reconnaissance, Pinchin did not observe any tanks on the Phase One Property for the purpose of either fuel dispensing or storage, or other unidentified substance storage.

6.2.4 Potable and Non-Potable Water Sources

During the Site reconnaissance, Pinchin did not observe potable or non-potable water sources on the Phase One Property. The Phase One Property consists of vacant undeveloped land and is currently not serviced by a municipal water supply.

6.2.5 Description and Location of Underground Utilities

The Phase One Property has remained undeveloped and there are no known underground utilities.

6.2.6 Entry and Exit Points

The Phase One Property is presently vacant and undeveloped and as such, has no entry/exit points at this time.

6.2.7 Details of Heating System

The Phase One Property is presently vacant and undeveloped and as such, no heating systems are present on-Site.

6.2.8 Details of Cooling System

The Phase One Property is presently vacant and undeveloped and as such, no cooling systems are present on-Site.

6.2.9 Details of Drains, Pits and Sumps

No pits or sumps were observed at the Phase One Property.

6.2.10 Unidentified Substances within Buildings and Structures

During the Site reconnaissance, Pinchin did not observe any unidentified substances or storage containers holding unidentified substances at the Phase One Property.

6.2.11 Details of Staining and Corrosion

During the Site reconnaissance, Pinchin did not observe any areas of staining or corrosion; however, it should be noted that the south, east and west portions of the Phase One Property were partially snow-covered, and the ground surface was wet during Pinchin's Site reconnaissance, limiting exterior observations. As such, a thorough assessment of the Phase One Property could not be completed during Pinchin's Site reconnaissance.



6.2.12 Details of On-Site Wells

No water supply or groundwater monitoring wells were observed to be on or within the Phase One Property. No water supply or groundwater monitoring wells were reported by the Site owner to have been on-Site, prior to, or during their occupancy.

6.2.13 Details of Sewage Works

During the Site reconnaissance, Pinchin did not observe any sewage works or evidence of sewage disposal on the Phase One Property.

6.2.14 Details of Ground Cover

During the Site reconnaissance, Pinchin visually inspected the Phase One Property ground cover. The Phase One Property consists of vacant undeveloped land and mainly consists of grassed and bare ground areas, with gravel observed in various locations. However, it should be noted that the south, east and west portions of the Phase One Property consisted of snow piles and as such, a thorough assessment of the ground cover on these portions of the Phase One Property could not be completed during Pinchin's Site reconnaissance.

6.2.15 Details of Current or Former Railways

No current or former railway infrastructure was observed on the Phase One Property.

6.2.16 Areas of Stained Soil, Vegetation and Pavement

During the Site reconnaissance, Pinchin did not observe any areas of stained soil or vegetation on the Phase One Property; however, it should be noted that the south, east and west portions of the Phase One Property consisted of snow piles, and the ground surface was wet during Pinchin's Site reconnaissance, limiting exterior observations. As such, a thorough assessment for stained soil or vegetation at the Phase One Property could not be completed during Pinchin's Site reconnaissance.

6.2.17 Areas of Stressed Vegetation

During the Site reconnaissance, Pinchin did not observe any areas of stressed vegetation on the Phase One Property; however, it should be noted that the south, east and west portions of the Phase One Property consisted of snow piles, and the ground surface was wet during Pinchin's Site reconnaissance, limiting exterior observations. As such, a thorough assessment for stressed vegetation at the Phase One Property could not be completed during Pinchin's Site reconnaissance.



6.2.18 Areas of Fill and Debris Materials

No obvious areas where fill material or debris have been placed or graded were observed by Pinchin at the Phase One Property; however, regrading and minor fill placement at the Phase One Property may have previously occurred during initial development activities to prepare the Site Building location, parking areas and access to the Phase One Property, and to establish drainage patterns. The quality of the fill material used on-Site is unknown.

6.2.19 Potentially Contaminating Activities

A PCA is defined by O. Reg. 153/04 as a “use or activity set out in Column A of Table 2 of Schedule D that is occurring or has occurred in a Phase One Study Area” including the Phase One Property. Pinchin did not identify any current PCAs at the Phase One Property during the Site reconnaissance.

6.2.20 Unidentified Substances Outside Buildings and Structures

During the Site reconnaissance, Pinchin did not observe any unidentified substances or storage containers holding unidentified substances on the Phase One Property.

6.3 Enhanced Investigation Property

O. Reg. 153/04 defines an “enhanced investigation property” as a property that is being used or has been used, in whole or in part, in the following manner:

- For an industrial use; or
- For any of the following commercial uses:
 - As a garage;
 - As a bulk liquid dispensing facility, including a gasoline outlet; or
 - For the operation of dry cleaning equipment.

The findings of this Phase One ESA have not documented any of the above land uses as occurring at the Phase One Property, and the Phase One Property is therefore not an enhanced investigation property.

6.4 Written Description of Investigation

The Phase One ESA completed by Pinchin included investigations of the Phase One Property and the Phase One Study Area outside of the Phase One Property pursuant to Sections 13 and 14 of Schedule D of O. Reg. 153/04. The main objective of these investigations was to identify PCAs at the Phase One Property or within the Phase One Study Area outside of the Phase One Property that could have resulted in APECs at the Phase One Property.



6.4.1 *Phase One Property*

The investigation of the Phase One Property consisted of the following components:

- Review of available historical records, including an FIP, previous environmental reports, EcoLog ERIS regulatory search, information obtained through MECP FOI and TSSA requests, city directories, aerial photographs and well records;
- A Site reconnaissance completed on April 4, 2019, by Mr. Kurt Frommann of Pinchin that included an assessment of available areas of the exterior of the Phase One Property;
- Interviews with individuals knowledgeable of the history and operations at the Phase One Property; and
- Review of mapping provided by EcoLog ERIS for the presence of areas of natural significance.

Pinchin's investigation of the Phase One Property did not identify any PCAs.

No areas of natural significance were identified at the Phase One Property.

6.4.2 *Phase One Study Area Outside of Phase One Property*

The investigation of the Phase One Study Area outside of the Phase One Property consisted of the following components:

- Review of available historical records, including but not limited to an FIP, previous environmental reports, EcoLog ERIS regulatory search, city directories and aerial photographs;
- Visual inspection of properties from publicly-accessible areas for evidence of PCAs and water bodies; and
- Review of mapping provided by EcoLog ERIS for the presence of areas of natural significance.

Pinchin's investigation of the Phase One Study Area outside of the Phase One Property identified the following PCAs:

- Item 28 – Gasoline and Associated Products Storage in Fixed Tanks (RFOs, listed under various business names, were listed at 1432 and 1442 Baseline Road from approximately 1964 until 2000). However, the USTs at these properties are/were located greater than 75 m south and southwest of the Phase One Property and are situated hydraulically down and down/transgradient of the Phase One Property in relation to the inferred groundwater flow direction. Based on distance between these properties and the



Phase One Property, as well as the inferred groundwater flow direction, it is Pinchin's opinion that these RFOs are unlikely to result in potential subsurface impacts at the Phase One Property;

- Item 28 – Gasoline and Associated Products Storage in Fixed Tanks (RFO (i.e., Canadian Tire Gas Bar) listed at 1400 Baseline Road from approximately 1970 until 1990). However, this property is located approximately 35 m south and southwest of the Phase One Property and is situated hydraulically down/transgradient of the Phase One Property in relation to the inferred groundwater flow direction. Based on distance between this property and the Phase One Property, as well as the inferred groundwater flow direction, it is Pinchin's opinion that this former RFO is unlikely to result in potential subsurface impacts at the Phase One Property;
- Item 52 – Storage, Maintenance, Fuelling and Repair of Equipment, Vehicles, and Material Used to Maintain Transportation Systems (Midas Auto Service Experts listed at 1380 Baseline Road from 2000 until 2011). However, this property is located approximately 35 m southeast of the Phase One Property and is situated hydraulically transgradient of the Phase One Property in relation to the inferred groundwater flow direction. Based on distance between this property and the Phase One Property, as well as the inferred groundwater flow direction, it is Pinchin's opinion that this property is unlikely to result in potential subsurface impacts at the Phase One Property;
- Item 52 – Storage, Maintenance, Fuelling and Repair of Equipment, Vehicles, and Material Used to Maintain Transportation Systems (Mr. Lube located at 1442 Baseline Road since at least 2011). However, this property is located approximately 75 m southwest of the Phase One Property and is situated hydraulically down/transgradient of the Phase One Property in relation to the inferred groundwater flow direction. Based on distance between this property and the Phase One Property, as well as the inferred groundwater flow direction, it is Pinchin's opinion that this property is unlikely to result in potential subsurface impacts at the Phase One Property;
- Item 28 – Gasoline and Associated Products Storage in Fixed Tanks (former fuel oil UST located north of Laurentian High School on the adjacent property east of the Site). However, this former UST (as well as the associated subsurface impacts) were located approximately 150 m east of the Phase One Property. Based on the distance between the Phase One Property and this former UST (and the associated subsurface impacts, refer to Section 4.1.4), it is Pinchin's opinion that this former off-Site UST is unlikely to result in potential subsurface impacts at the Phase One Property; and



- Item 55 – Transformer Manufacturing, Processing or Use (various off-Site pole and pad-mounted transformers within the Phase One Study Area). The off-Site transformers are not considered to represent an environmental concern for the Phase One Property due to the distance from the Phase One Property, the observations made during Pinchin's Site reconnaissance and/or the hydraulic downgradient/transgradient location of these transformers relative to the Phase One Property.

No areas of natural significance were identified within the Phase One Study Area outside of the Phase One Property.

Based on a cursory review of the properties greater than 250 m (i.e., outside of the Phase One Study Area), but less than 1 km, from the Phase One Study Area, Pinchin did not note or observe any significant contaminating properties that should be included as part of this assessment (i.e., landfills, large industrial manufacturers, etc.).

A plan identifying the locations of the PCAs for which this Phase One ESA applies to is provided as Figure 3.

7.0 REVIEW AND EVALUATION OF INFORMATION

7.1 Current and Past Uses

The following table is a summary of the current and past land uses of the Phase One Property:

Year	Name of Owner	Description of Property Use	Property Use	Other Observations from Aerial Photographs, FIP, etc.
Prior to 1961.	Unknown.	Assumed vacant undeveloped land.	N/A.	The Site appeared to consist of vacant undeveloped land on the 1956 aerial photograph reviewed by Pinchin (earliest available photograph). In addition, the first city directory listing for Laurentian High School, the first known occupant of the Phase One Property, was in 1961.



Year	Name of Owner	Description of Property Use	Property Use	Other Observations from Aerial Photographs, FIP, etc.
1961 – 2008	Laurentian High School, and Ottawa District School Board	Institutional (sports field and track)	Institutional	The Phase One Property appeared to be utilized as a sports field and track in the 1965 FIP reviewed by Pinchin, as well as the aerial photographs and satellite imagery dated 1965-2008 that were reviewed by Pinchin. In addition, the city directories reviewed by Pinchin indicated that the Phase One Property was owned by either Laurentian High School or the Ottawa District School Board from 1961 until approximately 2008.



Year	Name of Owner	Description of Property Use	Property Use	Other Observations from Aerial Photographs, FIP, etc.
2009 – present	Unknown, and SmartCentres.	Vacant undeveloped land.	N/A.	An RSC was filed for the Phase One Property (and adjacent properties north and east) in 2009, and it was indicated within the RSC that the Phase One Property consisted of vacant undeveloped land (Laurentian High School was not present on-Site). In addition, the 2012 satellite imagery reviewed by Pinchin indicated that the Phase One Property consisted of vacant undeveloped land, and the Phase One Property was observed to consist of vacant undeveloped land during the Site reconnaissance.

To the best of Pinchin's knowledge, no building or structure has been constructed on the Phase One Property to date. The historical and regulatory information reviewed by Pinchin indicated that the Phase One Property consisted of vacant undeveloped land until approximately 1961, when it was utilized as a sports field and track until approximately 2009. From 2010 until present, the Phase One Property has consisted of vacant undeveloped land.

No other historical records were available to Pinchin that provided information for determining the date of first developed use of the Phase One Property.

7.2 Potentially Contaminating Activities

No PCAs were identified for the Phase One Property.



The following PCAs, as defined by O. Reg. 153/04, were documented by Pinchin to have occurred within the Phase One Study Area, outside of the Phase One Property:

- Item 28 – Gasoline and Associated Products Storage in Fixed Tanks (RFOs, listed under various business names, were listed at 1432 and 1442 Baseline Road from approximately 1964 until 2000). However, the USTs at these properties are/were located greater than 75 m south and southwest of the Phase One Property and are situated hydraulically down and down/transgradient of the Phase One Property in relation to the inferred groundwater flow direction. Based on distance between these properties and the Phase One Property, as well as the inferred groundwater flow direction, it is Pinchin's opinion that these RFOs are unlikely to result in potential subsurface impacts at the Phase One Property;
- Item 28 – Gasoline and Associated Products Storage in Fixed Tanks (RFO (i.e., Canadian Tire Gas Bar) listed at 1400 Baseline Road from approximately 1970 until 1990). However, this property is located approximately 35 m south and southwest of the Phase One Property and is situated hydraulically down/transgradient of the Phase One Property in relation to the inferred groundwater flow direction. Based on distance between this property and the Phase One Property, as well as the inferred groundwater flow direction, it is Pinchin's opinion that this former RFO is unlikely to result in potential subsurface impacts at the Phase One Property;
- Item 52 – Storage, Maintenance, Fuelling and Repair of Equipment, Vehicles, and Material Used to Maintain Transportation Systems (Midas Auto Service Experts listed at 1380 Baseline Road from 2000 until 2011). However, this property is located approximately 35 m southeast of the Phase One Property and is situated hydraulically transgradient of the Phase One Property in relation to the inferred groundwater flow direction. Based on distance between this property and the Phase One Property, as well as the inferred groundwater flow direction, it is Pinchin's opinion that this property is unlikely to result in potential subsurface impacts at the Phase One Property;



- Item 52 – Storage, Maintenance, Fuelling and Repair of Equipment, Vehicles, and Material Used to Maintain Transportation Systems (Mr. Lube located at 1442 Baseline Road since at least 2011). However, this property is located approximately 75 m southwest of the Phase One Property and is situated hydraulically down/transgradient of the Phase One Property in relation to the inferred groundwater flow direction. Based on distance between this property and the Phase One Property, as well as the inferred groundwater flow direction, it is Pinchin's opinion that this property is unlikely to result in potential subsurface impacts at the Phase One Property;
- Item 28 – Gasoline and Associated Products Storage in Fixed Tanks (former fuel oil UST located north of Laurentian High School on the adjacent property east of the Site). However, this former UST (as well as the associated subsurface impacts) were located approximately 150 m east of the Phase One Property. Based on the distance between the Phase One Property and this former UST (and the associated subsurface impacts, refer to Section 4.1.4), it is Pinchin's opinion that this former off-Site UST is unlikely to result in potential subsurface impacts at the Phase One Property; and
- Item 55 – Transformer Manufacturing, Processing or Use (various off-Site pole and pad-mounted transformers within the Phase One Study Area). The off-Site transformers are not considered to represent an environmental concern for the Phase One Property due to the distance from the Phase One Property, the observations made during Pinchin's Site reconnaissance and/or the hydraulic downgradient/transgradient location of these transformers relative to the Phase One Property.

Additional PCAs were identified within the Phase One Study Area, outside of the Phase One Property; however, these are not considered to represent an environmental concern for the Phase One Property due to the distance from the Phase One Property and/or the downgradient/transgradient location of the PCAs relative to the Phase One Property.

7.3 Areas of Potential Environmental Concern

No APECs were identified at the Phase One Property and within the Phase One Study Area.

7.4 Phase One Conceptual Site Model

A conceptual site model (CSM) has been created to provide a summary of the findings of the Phase One ESA. The Phase One CSM is summarized in Figures 1 through Figure 3, which illustrate the following features within the Phase One Study Area, where present:

- Existing buildings and structures;



- Water bodies located in whole or in part within the Phase One Study Area;
- Areas of natural significance located in whole or in part within the Phase One Study Area;
- Drinking water wells located at the Phase One Property;
- Land use of adjacent properties;
- Roads within the Phase One Study Area;
- PCAs within the Phase One Study Area, including the locations of tanks; and
- APECs at the Phase One Property.

The following provides a narrative summary of the Phase One CSM:

- The Phase One Property is a rectangular-shaped parcel of land approximately 2.10 acres (0.85 hectares) in size, located at the northeast corner of the intersection of Clyde Avenue and Baseline Road, in the City of Ottawa. The Phase One Property is inferred to have consisted of vacant undeveloped land prior to 1961, whereby the Phase One Property was then utilized as sports field and track associated with Laurentian High School (adjacent east of the Phase One Property) until approximately 2009. Subsequent to 2009, the Phase One Property has consisted of vacant undeveloped land. There is no record of industrial use or of a commercial use (e.g., garage, bulk liquid dispensing facility or dry cleaner) that would require classifying the Phase One Property as an enhanced investigation property;
- No water bodies were identified within the Phase One Study Area. The nearest water body is Nepean Creek, which is located approximately 2.4 km south-southeast of the Phase One Property;
- No areas of natural significance were identified within the Phase One Study Area;
- No drinking water wells were located on the Phase One Property;
- The Phase One Property is located in an area that consists of residential, institutional and commercial land uses. The properties located north of the Phase One Property consist of a commercial office tower followed by residential developments and associated roadways to beyond 200 m from the Phase One Property. The properties located east of the Phase One Property consist of commercial and multi-tenant commercial buildings (primarily occupied by retailers and restaurants) and an institutional building (i.e., Scouts Canada) to beyond 200 m from the Phase One Property. The properties located south of the Phase One Property consist of Baseline Road followed by an RFO, commercial buildings and vacant undeveloped land to beyond 200 m from the Phase One Property. The



properties located west of the Phase One Property consist of Clyde Avenue followed by multi-tenant commercial buildings (primarily occupied by retailers and restaurants) and multi-tenant residential buildings to beyond 200 m from the Phase One Property;

- No PCAs were identified at the Phase One Property and eight PCAs were identified within the Phase One Study Area, outside of the Phase One Property. The off-Site PCAs consist of three off-Site RFOs (two of which no longer operate), three off-Site automotive repair/servicing operations, a former off-Site fuel oil UST associated with the former Laurentian High School, and various off-Site pole and pad-mounted oil-cooled transformers. However, based on the distances between these PCAs and the Phase One Property, the inferred groundwater flow direction, and/or observations made during Pinchin's Site reconnaissance, it is Pinchin's opinion that these PCAs are unlikely to result in potential subsurface impacts at the Phase One Property;
- The Phase One Property is currently not serviced by city services, as no buildings or permanent structures are present at the Phase One Property;
- The Phase One Property and the surrounding properties located within the Phase One Study Area are located within alluvial deposits consisting of stratified gravel, sand, silt and clay. Bedrock is expected to consist of sedimentary rocks consisting of limestone, dolomite, shale, argillite, sandstone, quartzite, and/or grit. During previous on-Site environmental investigations completed at the adjacent property east of the Phase One Property, the soil stratigraphy was observed to consist of gravel fill underlain by silty/sand and sand to approximately 0.5 to 1.4 mbgs. Shale and limestone bedrock was encountered at approximately 0.5 to 1.4 mbgs, and the depth to groundwater was measured to be approximately 3.5 mbgs; and
- The Phase One Property and adjacent/surrounding properties consist of undulating land with a general downward slope towards the west and southwest. Local groundwater flow is inferred to be to the west-southwest, based on the topography.

There were no deviations from the Phase One ESA requirements specified in O. Reg. 153/04 or absence of information that have resulted in uncertainty that would affect the validity of the Phase One CSM.

8.0 CONCLUSIONS

Pinchin conducted this Phase One ESA in accordance with Part VII and Schedule D of O. Reg. 153/04. The purpose of the Phase One ESA was to assess the potential presence of environmental impacts at the Phase One Property due to activities at and near the Phase One Property for the purpose of filing a Site Plan Approval application with the City of Ottawa.



The review of information obtained from historical records, interviews and a Site reconnaissance completed by Pinchin for the Phase One ESA did not identify any PCAs at the Phase One Property or within the Phase One Study Area outside of the Phase One Property (i.e., off-Site) that are considered to result in APECs to Phase One Property. No PCAs were identified at the Phase One Property, and eight PCAs were identified within the Phase One Study Area, outside of the Phase One Property. The off-Site PCAs consist of three off-Site RFOs (two of which no longer operate), three off-Site automotive repair/servicing operations, a former off-Site fuel oil UST associated with the former Laurentian High School, and various off-Site pole and pad-mounted oil-cooled transformers. However, based on the distances between these PCAs and the Phase One Property, the inferred groundwater flow direction, and/or observations made during Pinchin's Site reconnaissance, it is Pinchin's opinion that these PCAs are unlikely to result in potential subsurface impacts at the Phase One Property. Based on these findings, nothing was identified that is likely to have resulted in impacts to the soil, groundwater and sediment at the Phase One Property and would require the completion of a Phase Two ESA. As such, it is Pinchin's opinion that the Phase One Property is suitable for the filing of a Site Plan Approval application with the City of Ottawa based only on the completion of this Phase One ESA report.

It should be noted that the references and sources for the information used in evaluating the Phase One Property are provided in the relevant sections of this report. Furthermore, specific references are also summarized in Section 9.0.

8.1 Signatures

This Phase One ESA was undertaken under the supervision of Scott Mather, P.Eng., QP_{ESA} in accordance with the requirements of O. Reg. 153/04 to support the filing of a Site Plan Approval application for the Phase One Property. The conclusions and recommendations provided in this report represent the best judgement of the assessor based on the Site conditions observed on April 4, 2019, and a review of available historical information and information obtained from interviews.

This report has been issued without having received a response to a request for information from the MECP. Pinchin reserves the right to amend our conclusions and recommendations based on information obtained from the regulatory agency.

We trust that the information provided in this report meets your current requirements.

8.2 Terms and Limitations

This Phase One ESA was performed in order to identify potential issues of environmental concern associated with the vacant parcel of land located on the northeast corner of Clyde Avenue and Baseline Road in Ottawa, Ontario (Site/Phase One Property), at the time of the Site reconnaissance. This Phase



One ESA was performed in general compliance with currently acceptable practices for environmental site investigations, and specific Client requests, as applicable to this Site. This report was prepared for the exclusive use of Selection Groupe International Inc. (Client), subject to the terms, conditions and limitations contained within the duly authorized work plan for this project. Any use which a third party makes of this report, or any reliance on or decisions to be made based on it, is the sole responsibility of such third parties. Pinchin accepts no responsibility for damages suffered by any third party as a result of decisions made or actions conducted.

If additional parties require reliance on this report, written authorization from Pinchin will be required. Such reliance will only be provided by Pinchin following written authorization from the Client. Pinchin disclaims responsibility of consequential financial effects on transactions or property values, or requirements for follow-up actions and costs. No other warranties are implied or expressed. Pinchin will not provide results or information to any party unless disclosure by Pinchin is required by law.

The information provided in this report is based upon analysis of available documents, records and drawings, and personal interviews. In evaluating the Site, Pinchin has relied in good faith on information provided by other individuals noted in this report. Pinchin has assumed that the information provided is factual and accurate. In addition, the findings in this report are based, to a large degree, upon information provided by the current owner/occupant. Pinchin accepts no responsibility for any deficiency, misstatement or inaccuracy contained in this report as a result of omissions, misinterpretations or fraudulent acts of persons interviewed or contacted, or contained in reports that were reviewed. The scope of work for this Phase One ESA did not include a visual or intrusive investigation for designated substances (e.g., asbestos, mould, PCB-containing electrical equipment, etc.) and, therefore, these materials may be present at the Site.

Pinchin makes no other representations whatsoever, including those concerning the legal significance of its findings, or as to other legal matters touched on in this report, including, but not limited to, ownership of any property, or the application of any law to the facts set forth herein. With respect to regulatory compliance issues, regulatory statutes are subject to interpretation and these interpretations may change over time.

Ontario Regulation 153/04 does not apply to environmental auditing or environmental management systems. Therefore, with respect to Site operations and conditions, compliance with applicable federal, provincial or municipal acts, regulations, laws and/or statutes was not evaluated as part of the Phase One ESA.

9.0 REFERENCES

The following documents, persons or organizations provided information used in this report:

- Mr. Mauro Pambianchi, Representative of the Owner and associated with the Phase One Property since 2007 (Site Representative).
- EcoLog ERIS report entitled "Vacant Undeveloped Land at the Corner of Clyde Avenue and Baseline Road, Ottawa, ON", and dated April 8, 2019 (ERIS Project # 20190404015).
- Opta Information Intelligence.
- The Atlas of Canada – Surficial Materials:
<http://atlas.nrcan.gc.ca/site/english/maps/environment/land/surficialmaterials/1>
- The Atlas of Canada – Bedrock Geology:
<http://atlas.gc.ca/site/english/maps/archives/3rdedition/environment/land/016?w=4&h=4&l=6&r=4&c=12>.
- Toporama – Topographic Maps:
<http://atlas.gc.ca/site/english/maps/topo/map>.
- Province of Ontario. Environmental Protection Act R.S.O. 1990, c. E.19 and Ontario Regulation 153/04: Records of Site Condition – Part XV.1 of the Act. Last amended by Ontario Regulation 333/13 on December 13, 2013.
- Canadian Standards Association (CSA) Standard. CSA Z768-01, Phase I Environmental Site Assessment, Canadian Standards Association International, November 2001, reaffirmed in 2012.
- National Air Photo Library, Ottawa, Ontario.
- Library and Archives of Canada, Ottawa, Ontario.
- Toronto Reference Library, Toronto, Ontario.
- Technical Standards & Safety Authority.
- The City of Ottawa.
- Ministry of the Environment, Conservation and Parks.
- MECP Brownfields Environmental Site Registry.
- Google Earth™ Satellite Imagery.
- Intera Technologies Inc. *Inventory of Coal Gasification Plant Waste Sites in Ontario*. April 1987.



- Intera Technologies Inc. *Inventory of Industrial Sites Producing or Using Coal Tar and Related Tars in Ontario*. November 1988.
- “Phase I Environmental Site Assessment, 1357 Baseline Road, Ottawa, Ontario” prepared by Seacor Environmental Inc. for Ottawa Carleton District School Board, and dated January 12, 2007.
- “Phase II Environmental Site Assessment, 1357 Baseline Road, Ottawa, Ontario” prepared by Seacor Environmental Inc. for Ottawa Carleton District School Board, and dated March 16, 2007.
- “Delineation Program Summary, 1357 Baseline Road, Ottawa, Ontario” prepared by Paterson Group Consulting Engineers for Clyde Baseline Developments, and dated July 10, 2008.
- “Supplemental Delineation Program, Laurentian High School, Baseline and Clyde, Ottawa, Ontario” prepared by Paterson Group Consulting Engineers for SmartCentres, and dated September 30, 2008.
- “Environmental Remediation Program, Former Laurentian High School, 1357 Baseline Road, Ottawa, Ontario” prepared by Paterson Group Consulting Engineers for Clydesdale Shopping Centres Limited c/o SmartCentres, and dated November 30, 2009.
- “Ontario Ministry of the Environment, Record of Site Condition #66519” prepared by the Ontario Ministry of the Environment, and dated November 24, 2009.
- “Phase I Environmental Site Assessment, 1365, 1375 and 1385 Baseline Road, Ottawa, Ontario” prepared by Pinchin Environmental Ltd. for Calloway Real Estate Investment Trust, and dated August 6, 2013.

238114 Phase One ESA Vacant Land Clyde Avenue and Baseline Road Ottawa ON Selection Groupe

Template: Master Report for RSC Phase One ESA Report, EDR, November 1, 2018

10.0 APPENDICES

APPENDIX A
Figures

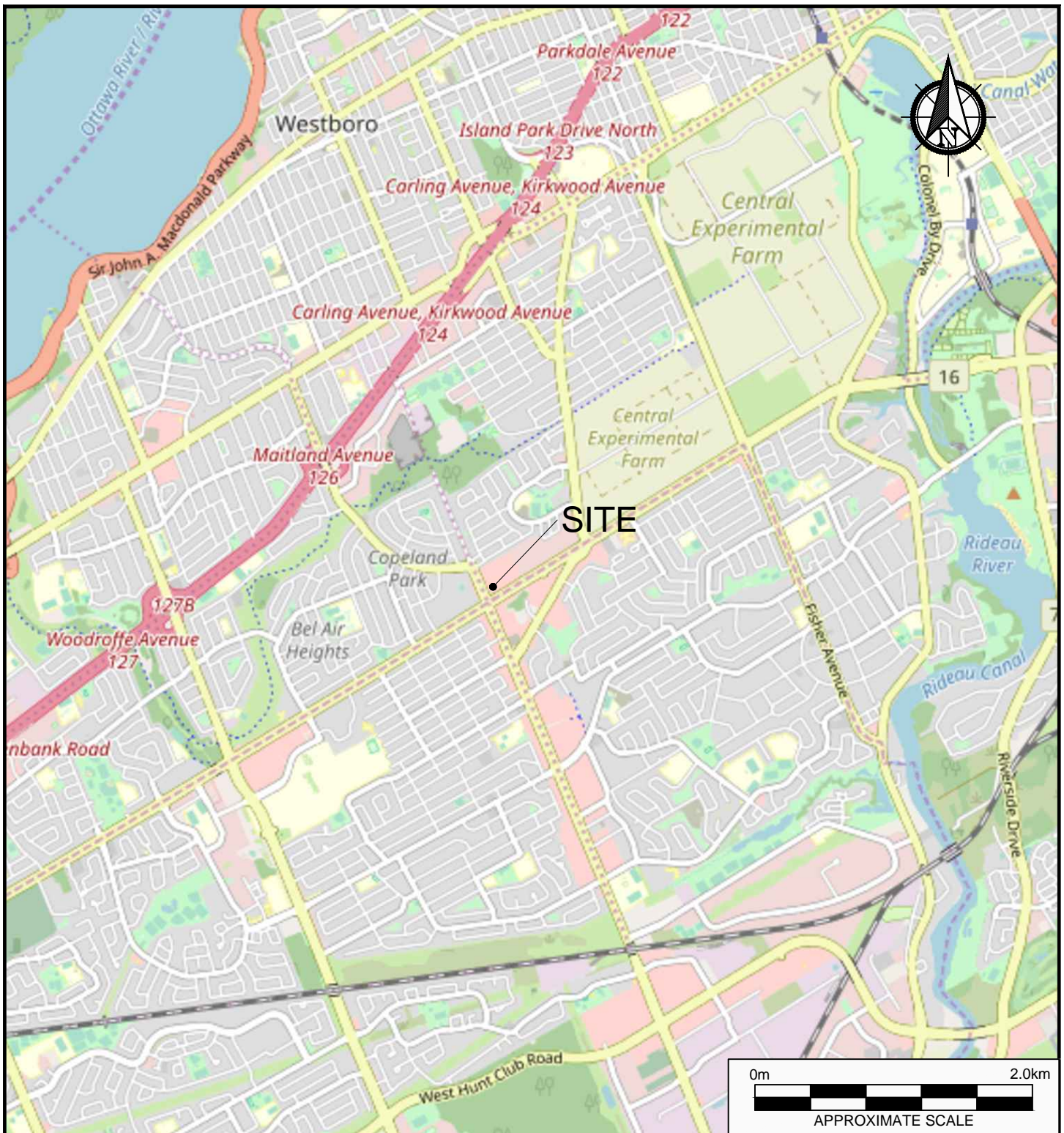

PROJECT NAME			
PHASE ONE ENVIRONMENTAL SITE ASSESSMENT			
CLIENT NAME			
SELECTION GROUPE INTERNATIONAL INC.			
PROJECT LOCATION			
VACANT LAND, NORTHEAST CORNER OF CLYDE AVENUE AND BASELINE ROAD, OTTAWA, ONTARIO			
FIGURE NAME			FIGURE NO.
KEY MAP			1
APPROXIMATE SCALE	PROJECT NO.	DATE	
AS SHOWN	238114	APRIL 2019	

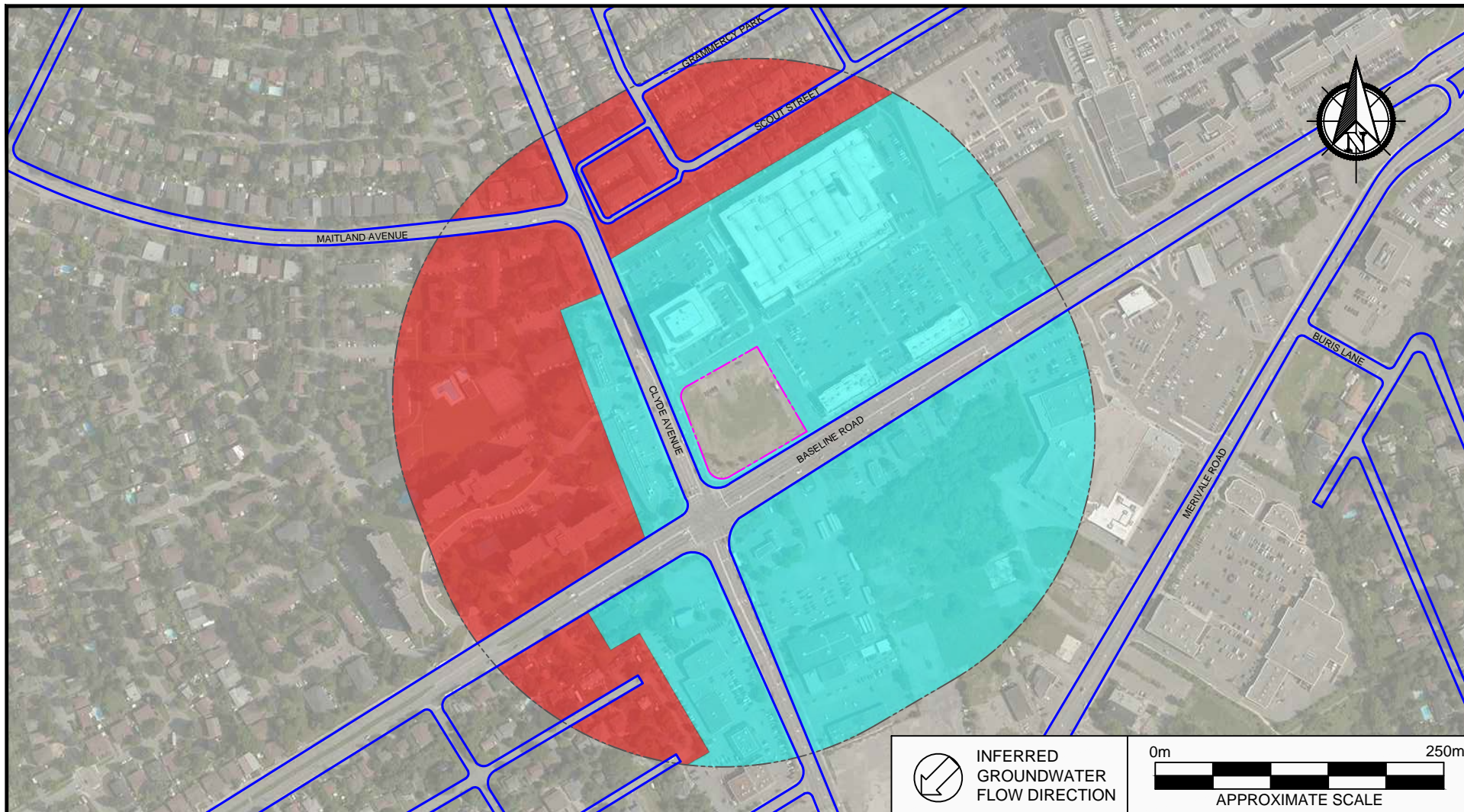

LEGEND

- SITE BOUNDARY
- RESIDENTIAL
- COMMERCIAL

PROJECT NAME

PHASE ONE ENVIRONMENTAL SITE ASSESSMENT

CLIENT NAME

SELECTION GROUPE INTERNATIONAL INC.

PROJECT LOCATION **VACANT LAND, NORTHEAST CORNER OF
CLYDE AVENUE AND BASELINE ROAD, OTTAWA, ONTARIO**

FIGURE NAME

PHASE ONE STUDY AREA

FIGURE NO.

2

APPROXIMATE SCALE
AS SHOWN

PROJECT NO.
238114

DATE
APRIL 2019

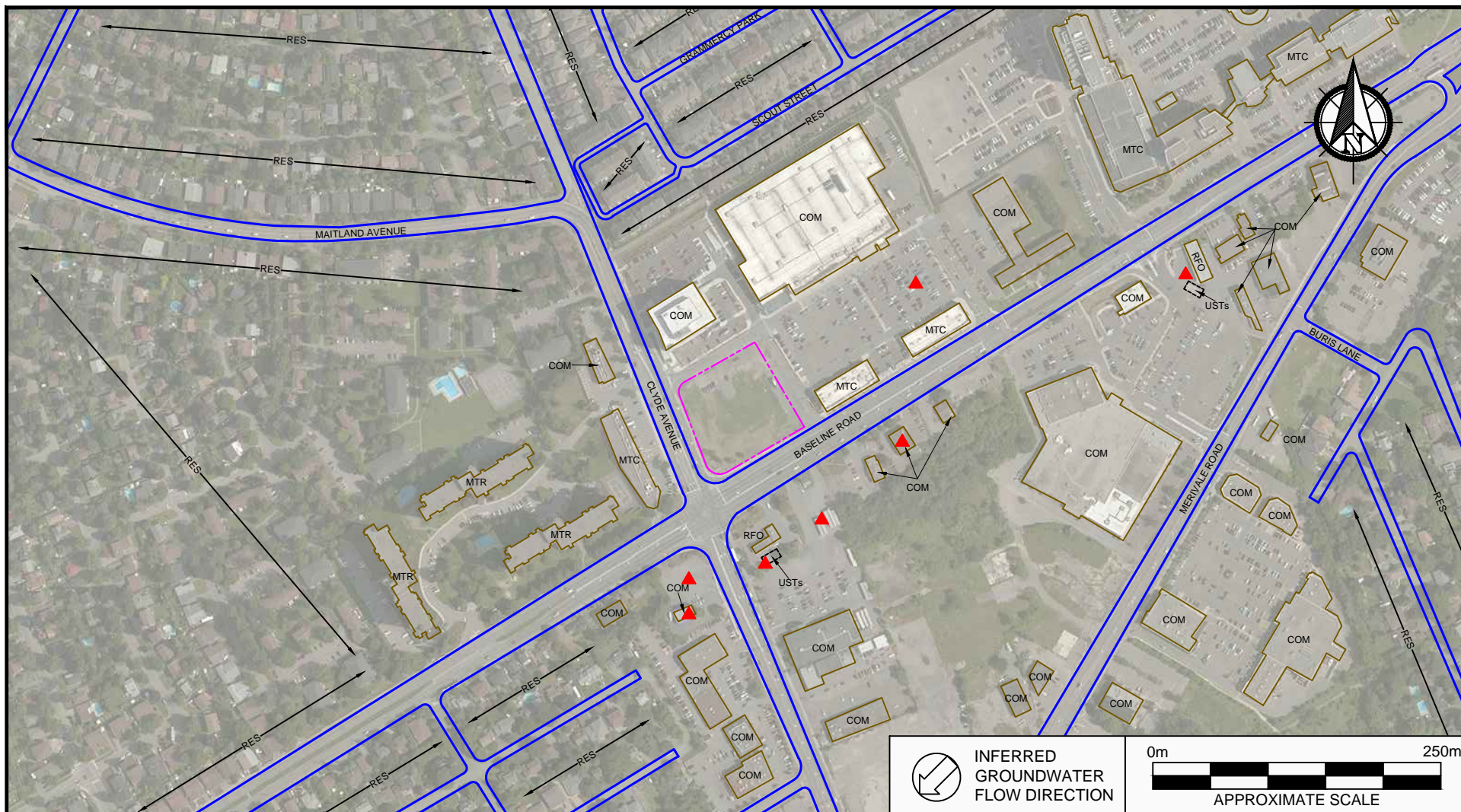

LEGEND

- SITE BOUNDARY
- RES RESIDENTIAL
- MTR MULTI-TENANT RESIDENTIAL
- COM COMMERCIAL
- MTC MULTI-TENANT COMMERCIAL
- RFO RETAIL FUEL OUTLET
- UST UNDERGROUND STORAGE TANK
- ▲ POTENTIALLY CONTAMINATING ACTIVITY

PROJECT NAME

PHASE ONE ENVIRONMENTAL SITE ASSESSMENT

CLIENT NAME

SELECTION GROUPE INTERNATIONAL INC.

PROJECT LOCATION VACANT LAND, NORTHEAST CORNER OF
CLYDE AVENUE AND BASELINE ROAD, OTTAWA, ONTARIO

FIGURE NAME

POTENTIALLY CONTAMINATING ACTIVITIES

FIGURE NO.

3

APPROXIMATE SCALE
AS SHOWN

PROJECT NO.
238114

DATE
APRIL 2019

APPENDIX B
Photographs



Photo 1 – View from the northeast corner of the Phase One Property, looking southwest.



Photo 2 – View from the east boundary of the Phase One Property, looking west.



Photo 3 – View from near the southeast corner of the Phase One Property, looking northwest.



Photo 4 – View from the southwest corner of the Phase One Property, looking northeast.



Photo 5 – View from the northwest corner of the Phase One Property, looking southeast.



Photo 6 – General view of the central portion of the Phase One Property.



Photo 7 – Typical borehole area with associated Waterra tubing (for geotechnical purposes).



Photo 8 – Property located north of the Phase One Property.



Photo 9 – Properties located east of the Phase One Property.



Photo 10 – Midas Auto Experts located southwest of the Phase One Property (PCA).



Photo 11 – Former RFO property located south-southwest of the Phase One Property (PCA).



Photo 12 – RFO located south of the Phase One Property (PCA).



Photo 13 – Mr. Lube/former RFO property located southwest of the Phase One Property (PCA).

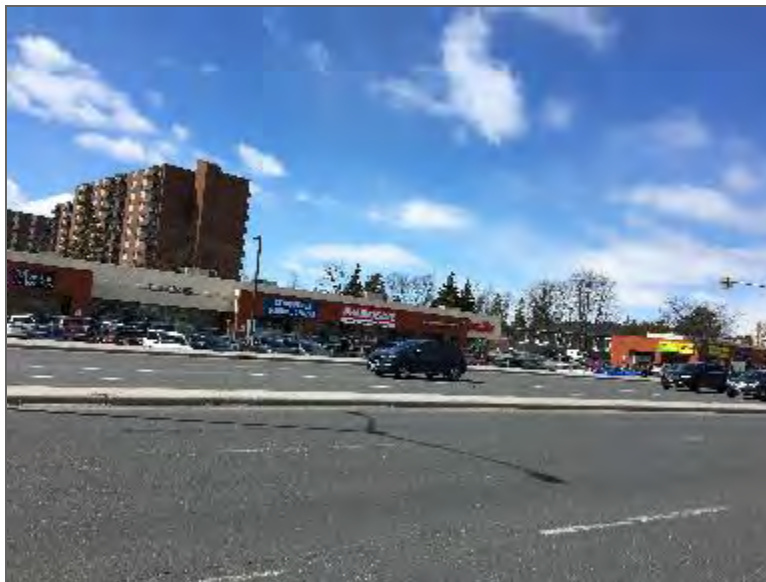
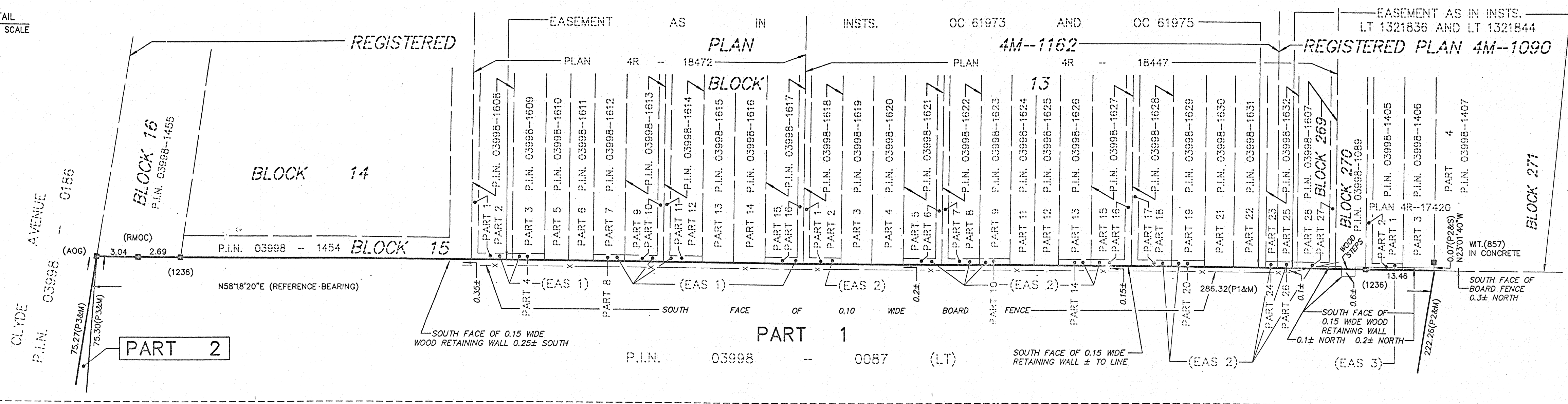

Photo 14 – Properties located west of the Phase One Property.

APPENDIX C
Survey Plan

DETAIL
NOT TO SCALE



I REQUIRE THIS PLAN TO BE
DEPOSITED UNDER THE
LAND TITLES ACT.

DATE NOVEMBER 24, 2006

J.P. Shipman
J.P. SHIPMAN

PLAN 4R-21712
RECEIVED AND DEPOSITED

DATE Jan 19, 07

R. Yutta
LAND REGISTRAR FOR THE
LAND TITLES DIVISION OF
OTTAWA-CARLETON (No. 4)

SCHEDULE

PART	LOT AND CON.	P.I.N.	REMARKS
1	PART OF LOT N	CONCESSION A (R.F.)	ALL OF 03998-0087(LT)
2			EASEMENT AS IN INST. NS 137428

PLAN OF SURVEY OF
PART OF LOT N
CONCESSION A (R.F.)
GEOGRAPHIC TOWNSHIP OF NEPEAN
CITY OF OTTAWA
BY J.P. SHIPMAN, O.L.S.
SCALE 1:750

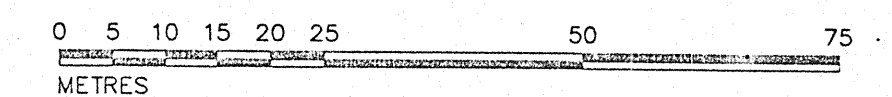

METRIC
DISTANCES SHOWN ON THIS PLAN ARE IN METRES AND
CAN BE CONVERTED TO FEET BY DIVIDING BY 0.3048

NOTES
BEARINGS HEREON ARE ASTRONOMIC, DERIVED FROM THE BEARING OF
N58°18'20"E AS SHOWN FOR THE SOUTHERLY LIMIT OF PARTS 1 AND 2 ON
DEPOSITED PLAN 4R-8862.

ALL MONUMENTS ARE STANDARD IRON BARS UNLESS OTHERWISE NOTED

S.I.B. DENOTES 0.025 SQ., 1.2 LONG, STANDARD IRON BAR
S.S.I.B. DENOTES 0.025 SQ., 0.6 LONG, SHORT STANDARD IRON BAR
I.B. DENOTES 0.016 SQ., 0.6 LONG, IRON BAR
■ DENOTES SURVEY MONUMENT FOUND
□ DENOTES SURVEY MONUMENT PLANTED
WIT. DENOTES WITNESS
857 DENOTES FAIRHALL, MOFFATT AND WOODLAND LTD.
1236 DENOTES P.A. RIDDELL, O.L.S.
AOG DENOTES ANNIS, O'SULLIVAN, VOLLEBEKK LTD.
OTT DENOTES CITY OF OTTAWA
RMOC DENOTES REGIONAL MUNICIPALITY OF OTTAWA CARLETON
P1 DENOTES DEPOSITED PLAN 4R-8862
P2 DENOTES DEPOSITED PLAN 4R-13299
P3 DENOTES DEPOSITED PLAN 5R-5985
P4 DENOTES
R.F. DENOTES RIDEAU FRONT
EAS 1 DENOTES EASEMENT AS IN INST. OC 199739
EAS 2 DENOTES EASEMENT AS IN INST. OC 199740
EAS 3 DENOTES EASEMENT AS IN INST. OC 34656

SURVEYOR'S CERTIFICATE

- (1) THIS SURVEY AND PLAN ARE CORRECT AND IN ACCORDANCE WITH THE SURVEY ACT, THE SURVEYORS ACT AND THE LAND TITLES ACT AND THE REGULATIONS MADE UNDER THEM;
- (2) THE SURVEY WAS COMPLETED ON THE 20th DAY OF OCTOBER, 2006.

NOVEMBER 24, 2006
DATE

J.P. Shipman
J.P. SHIPMAN
ONTARIO LAND SURVEYOR

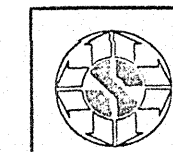

H.A. KEN SHIPMAN SURVEYING LTD.
P.O. BOX 53, NORTH GOWER, ONT. K0A 2T0

REF No.: N.P.-398
FILE No.: 06-10-8719

APPENDIX D
Opta Records

HEIRS™

Historical Environmental Information Reporting System

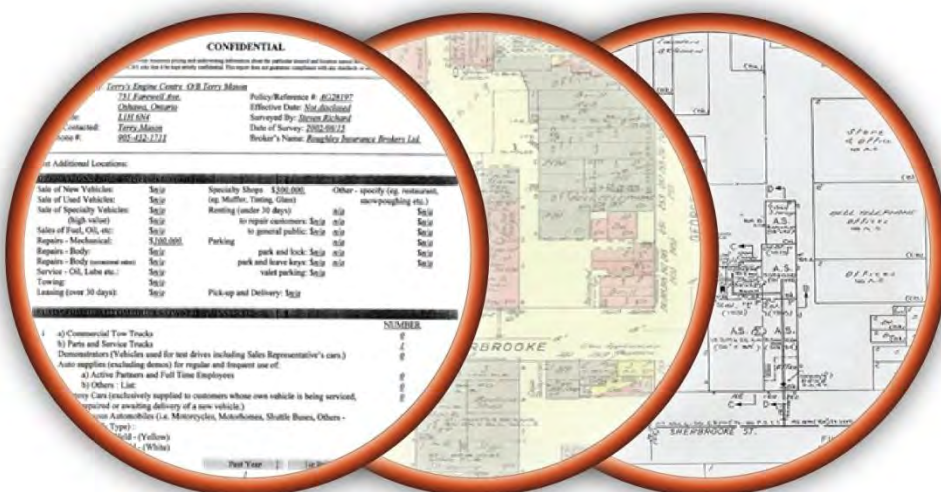

Site Address:

1357, 1365, 1375 & 1385 Baseline Road, Ottawa, ON

Project No:

86081

Opta Order ID:

19234

Requested by:

Irene Hutchison
Pinchin Environmental Ltd

Date Completed:

July 11, 2013



150 Commerce Valley Drive W
8th Floor
Markham, Ontario L3T 7Z3
T: 905-882-6300
www.optaintel.ca

Report Completed By:
Devon Mallay

This document is owned by Opta Information Intelligence Inc. and is subject to copyright protection. Please see the purchase order relating to the release of this document for complete terms and conditions.

OTTAWA, VOL. 4
NOVEMBER 1965

1965

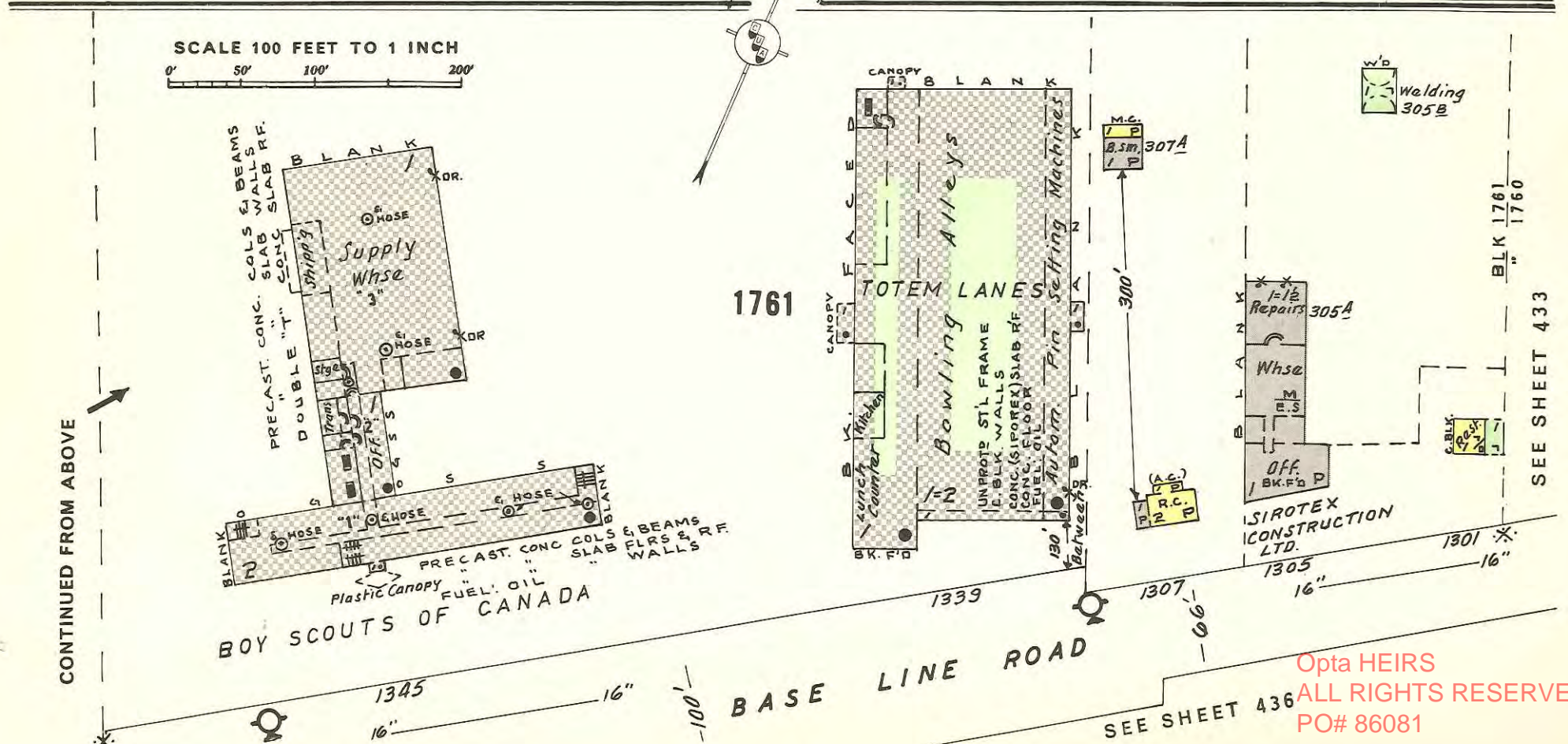
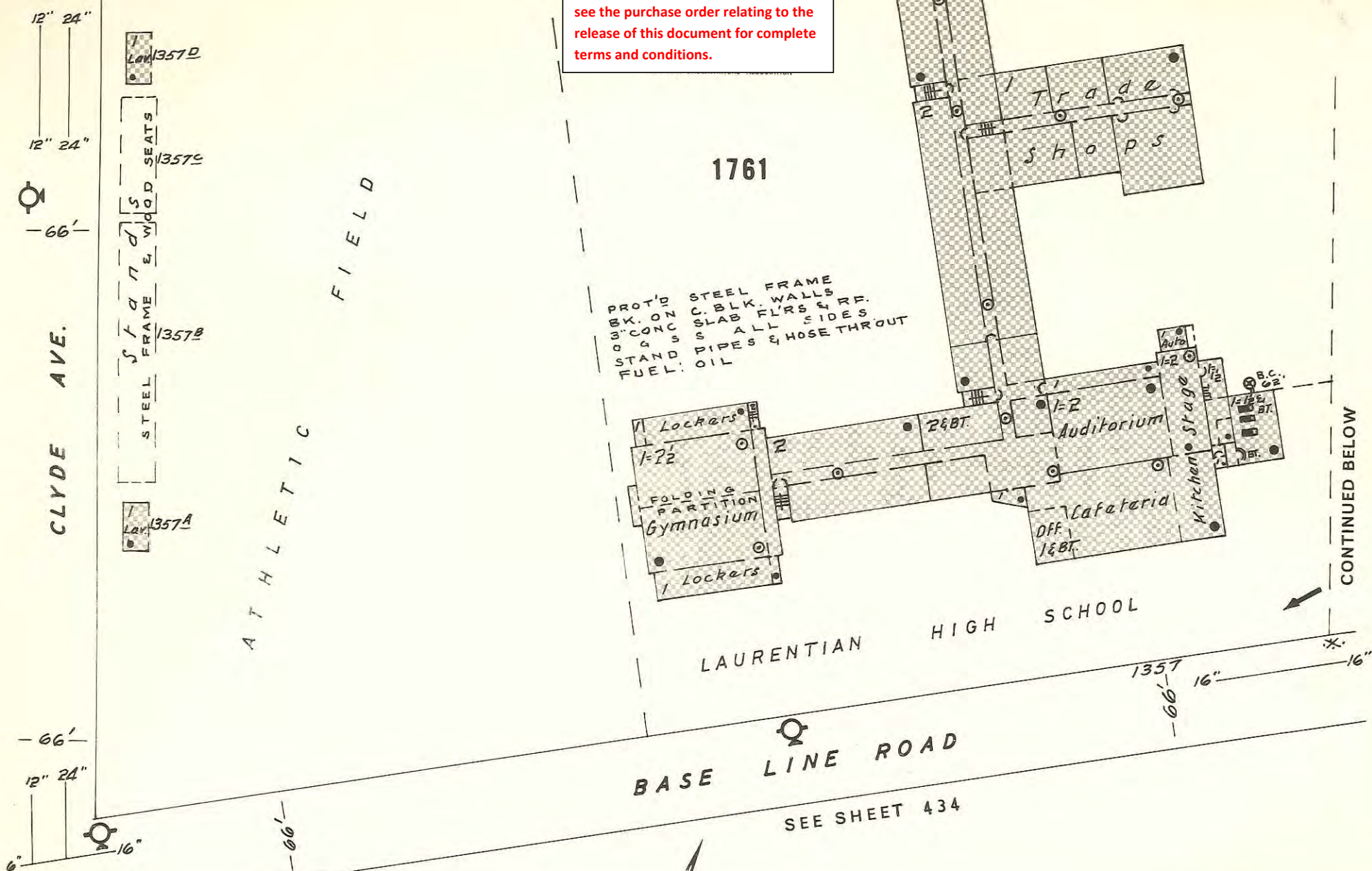

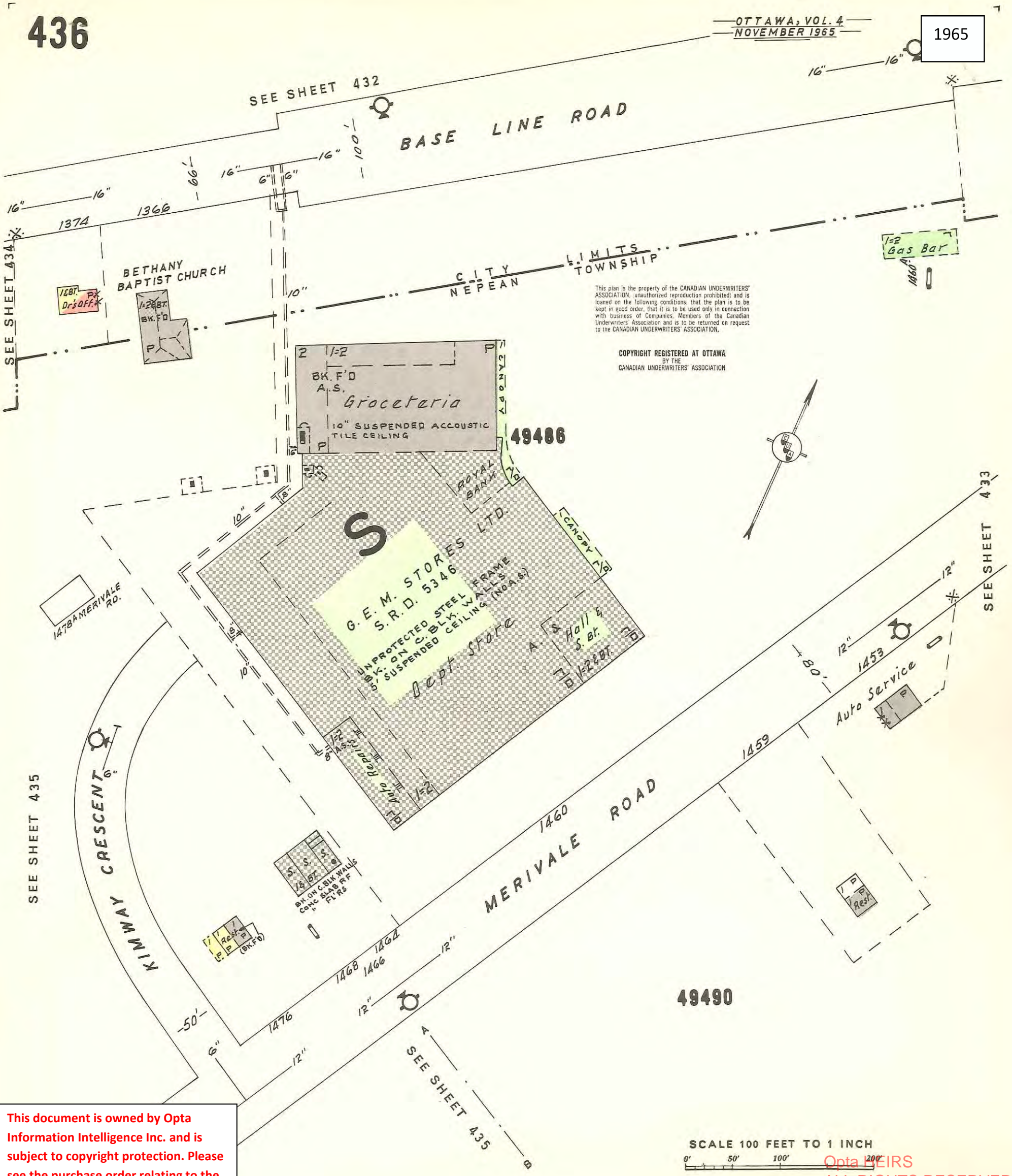

This plan is the property of the CANADIAN UNDERWRITERS' ASSOCIATION, (unauthorized reproduction prohibited) and is loaned on the following conditions; that the plan is to be kept in good order, that it is to be used only in connection with business of Companies, Members of the Canadian Underwriters' Association and is to be returned on request to the CANADIAN UNDERWRITERS' ASSOCIATION.

COPYRIGHT REGISTERED AT OTTAWA
BY THE
CANADIAN UNDERWRITERS' ASSOCIATION

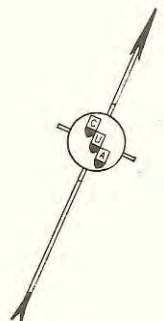

SCALE 100 FEET TO 1 INCH
0' 50' 100' 200'

This document is owned by Opta Information Intelligence Inc. and is subject to copyright protection. Please see the purchase order relating to the release of this document for complete terms and conditions.

Opta EIRIS
ALL RIGHTS RESERVED
PO# 86081

434

SEE SHEET 432

OTTAWA, VOL. 4
NOVEMBER 1965

1965

BASE LINE ROAD

Auto Service

Auto Service

CITY
TOWNSHIP LIMITS

40146

GRANTON AVE.

40151

CHIPPEWA AVE.

40156

STARWOOD RD.

40161

BELLITE PRODUCTS LTD.
Conc. Forming Contractors

OFF. Whse

49486

INTERNATIONAL BUSINESS
MACHINES CO. LTD.
S.R.D. 5529Printing
Paper Stage
Mail SortingUNPROT'D ST'L FRAME
BK. ON C. BLK. WALLS
FUEL: GAS

ON C.J.O.H.

Scenery Dept
Stage
Studios
Offices
Lobby
1500 MERIVALE RD.

SEE SHEET 438

This plan is the property of the CANADIAN UNDERWRITERS' ASSOCIATION, (unauthorized reproduction prohibited) and is loaned on the following conditions: that the plan is to be kept in good order, that it is to be used only in connection with business of Companies, Members of the Canadian Underwriters' Association and is to be returned on request to the CANADIAN UNDERWRITERS' ASSOCIATION.

COPYRIGHT REGISTERED AT OTTAWA
BY THE
CANADIAN UNDERWRITERS' ASSOCIATION

MERIVALE PLAZA SHOPPING CENTRE

Future
ExtensionDept
S.
(Under Constn)

49512

UNPROT'D STEEL FRAME
BK. ON C. BLK. WALLS
CONC. FL'RS.

1575 (Under Constn)

STEINBERGS LTD.
S.R.D. 6564Meat Dept
SUSPENDED
CEILING
NO.A.S.
Produce
(GAS)

MEADOWLANDS DRIVE EAST

SCALE 100 FEET TO 1 INCH
0' 50' 100' 200'

This document is owned by Opta Information Intelligence Inc. and is subject to copyright protection. Please see the purchase order relating to the release of this document for complete terms and conditions.

Opta HEIRS
ALL RIGHTS RESERVED
P# 86081

Opta Environmental Services
Historical Environmental Information Reporting System (HEIRS™)
Terms and Conditions

Report

The documents (hereinafter referred to as the "Documents") to be released as part of the report (hereinafter referred to as the "Report") to be delivered to the purchaser as set out above are documents in Opta's records relating to the described property (hereinafter referred to as the "Property"). Opta makes no representations or warranties respecting the Documents whatsoever, including, without limitation, with respect to the completeness, accuracy or usefulness of the Documents, and does not represent or warrant that these are the only plans and reports prepared in association with the Property. The Documents are current as of the date(s) indicated on them. Interpretation of the Documents, if any, is by inference based upon the information which is apparent and obvious on the face of the Documents only. Opta does not represent, warrant or guarantee that interpretations other than those referred to do not exist from other sources. The Report will be prepared for use by the purchaser of the services as shown above hereof only.

Disclaimer

Opta disclaims responsibility for any losses or damages of any kind whatsoever, whether consequential or other, however caused, incurred or suffered, arising directly or indirectly as a result of the services (which services include, but are not limited to, the preparation of the Report provided hereunder), including but not limited to, any losses or damages arising directly or indirectly from any breach of contract, fundamental or otherwise, from reliance on Opta Reports or from any tortious acts or omissions of Opta's agents, employees or representatives.

Entire Agreement

The parties hereto acknowledge and agree to be bound by the terms and conditions hereof. The request form constitutes the entire agreement between the parties pertaining to the subject matter hereof and supersedes all prior and contemporaneous agreements, negotiations and discussions, whether oral or written, and there are no representations or warranties, or other agreements between the parties in connection with the subject matter hereof except as specifically set forth herein. No supplement, modification, waiver, or termination of the request shall be binding, unless confirmed in writing by the parties hereto.

Governing Document

In the event of any conflicts or inconsistencies between the provisions hereof and the Reports, the rights and obligations of the parties shall be deemed to be governed by the request form, which shall be the paramount document.

Law

This agreement shall be governed by and construed in accordance with the laws of the Province of Ontario and the laws of Canada applicable therein.

APPENDIX E
EcoLog ERIS Report



DATABASE **REPORT**

Project Property:	<i>Vacant Undeveloped Land at the corner of Clyde Avenue and Baseline Road Ottawa ON Clyde Ave Ottawa ON 238114</i>
Project No:	<i>238114</i>
Report Type:	<i>RSC Report (Urban)</i>
Order No:	<i>20190404015</i>
Requested by:	<i>Pinchin Ltd.</i>
Date Completed:	<i>April 8, 2019</i>

Table of Contents

Table of Contents.....	2
Executive Summary.....	3
Executive Summary: Report Summary.....	4
Executive Summary: Site Report Summary - Project Property.....	6
Executive Summary: Site Report Summary - Surrounding Properties.....	7
Executive Summary: Summary By Data Source.....	32
Map.....	63
Aerial.....	64
Topographic Map.....	65
Detail Report.....	66
Unplottable Summary.....	292
Unplottable Report.....	297
Appendix: Database Descriptions.....	347
Definitions.....	356

Notice: IMPORTANT LIMITATIONS and YOUR LIABILITY

Reliance on information in Report: This report DOES NOT replace a full Phase I Environmental Site Assessment but is solely intended to be used as a database review of environmental records.

License for use of information in Report: No page of this report can be used without this cover page, this notice and the project property identifier. The information in Report(s) may not be modified or re-sold.

Your Liability for misuse: Using this Service and/or its reports in a manner contrary to this Notice or your agreement will be in breach of copyright and contract and ERIS may obtain damages for such mis-use, including damages caused to third parties, and gives ERIS the right to terminate your account, rescind your license to any previous reports and to bar you from future use of the Service.

No warranty of Accuracy or Liability for ERIS: The information contained in this report has been produced by ERIS Information Limited Partnership ("ERIS") using various sources of information, including information provided by Federal and Provincial government departments. The report applies only to the address and up to the date specified on the cover of this report, and any alterations or deviation from this description will require a new report. This report and the data contained herein does not purport to be and does not constitute a guarantee of the accuracy of the information contained herein and does not constitute a legal opinion nor medical advice. Although ERIS has endeavored to present you with information that is accurate, ERIS disclaims, any and all liability for any errors, omissions, or inaccuracies in such information and data, whether attributable to inadvertence, negligence or otherwise, and for any consequences arising therefrom. Liability on the part of ERIS is limited to the monetary value paid for this report.

Trademark and Copyright: You may not use the ERIS trademarks or attribute any work to ERIS other than as outlined above. This Service and Report(s) are protected by copyright owned by ERIS Information Limited Partnership. Copyright in data used in the Service or Report(s) (the "Data") is owned by ERIS or its licensors. The Service, Report(s) and Data may not be copied or reproduced in whole or in any substantial part without prior written consent of ERIS.

Executive Summary

Property Information:

Project Property: *Vacant Undeveloped Land at the corner of Clyde Avenue and Baseline Road Ottawa ON*
Project No: *Clyde Ave Ottawa ON 238114*

Order Information:

Order No: *20190404015*
Date Requested: *April 4, 2019*
Requested by: *Pinchin Ltd.*
Report Type: *RSC Report (Urban)*

Historical/Products:

Topographic Map *Ontario Base Map (OBM)*

Executive Summary: Report Summary

Database	Name	Searched	Project Property	Boundary to 0.30km	Total
AAGR	Abandoned Aggregate Inventory	Y	0	0	0
AGR	Aggregate Inventory	Y	0	0	0
AMIS	Abandoned Mine Information System	Y	0	0	0
ANDR	Anderson's Waste Disposal Sites	Y	0	0	0
AUWR	Automobile Wrecking & Supplies	Y	0	0	0
BORE	Borehole	Y	0	4	4
CA	Certificates of Approval	Y	0	6	6
CFOT	Commercial Fuel Oil Tanks	Y	0	0	0
CHEM	Chemical Register	Y	0	0	0
CNG	Compressed Natural Gas Stations	Y	0	0	0
COAL	Inventory of Coal Gasification Plants and Coal Tar Sites	Y	0	0	0
CONV	Compliance and Convictions	Y	0	0	0
CPU	Certificates of Property Use	Y	0	0	0
DRL	Drill Hole Database	Y	0	0	0
DRYCLEANERS	Dry Cleaning Facilities	Y	0	0	0
EASR	Environmental Activity and Sector Registry	Y	0	2	2
EBR	Environmental Registry	Y	0	1	1
ECA	Environmental Compliance Approval	Y	0	4	4
EEM	Environmental Effects Monitoring	Y	0	0	0
EHS	ERIS Historical Searches	Y	0	13	13
EIIS	Environmental Issues Inventory System	Y	0	0	0
EMHE	Emergency Management Historical Event	Y	0	0	0
EXP	List of TSSA Expired Facilities	Y	0	57	57
FCON	Federal Convictions	Y	0	0	0
FCS	Contaminated Sites on Federal Land	Y	0	0	0
FOFT	Fisheries & Oceans Fuel Tanks	Y	0	0	0
FST	Fuel Storage Tank	Y	0	7	7
FSTH	Fuel Storage Tank - Historic	Y	0	6	6
GEN	Ontario Regulation 347 Waste Generators Summary	Y	0	84	84
GHG	Greenhouse Gas Emissions from Large Facilities	Y	0	0	0
HINC	TSSA Historic Incidents	Y	0	0	0
IAFT	Indian & Northern Affairs Fuel Tanks	Y	0	0	0
INC	TSSA Incidents	Y	0	0	0
LIMO	Landfill Inventory Management Ontario	Y	0	0	0
MINE	Canadian Mine Locations	Y	0	0	0
MISA PENALTY	Environmental Penalty Annual Report	Y	0	0	0

Database	Name	Searched	Project Property	Boundary to 0.30km	Total
MNR	Mineral Occurrences	Y	0	0	0
NATE	National Analysis of Trends in Emergencies System (NATES)	Y	0	0	0
NCPL	Non-Compliance Reports	Y	0	0	0
NDFT	National Defense & Canadian Forces Fuel Tanks	Y	0	0	0
NDSP	National Defense & Canadian Forces Spills	Y	0	0	0
NDWD	National Defence & Canadian Forces Waste Disposal Sites	Y	0	0	0
NEBI	National Energy Board Pipeline Incidents	Y	0	0	0
NEBW	National Energy Board Wells	Y	0	0	0
NEES	National Environmental Emergencies System (NEES)	Y	0	0	0
NPCB	National PCB Inventory	Y	0	0	0
NPRI	National Pollutant Release Inventory	Y	0	0	0
OGW	Oil and Gas Wells	Y	0	0	0
OOGW	Ontario Oil and Gas Wells	Y	0	0	0
OPCB	Inventory of PCB Storage Sites	Y	0	0	0
ORD	Orders	Y	0	0	0
PAP	Canadian Pulp and Paper	Y	0	0	0
PCFT	Parks Canada Fuel Storage Tanks	Y	0	0	0
PES	Pesticide Register	Y	0	38	38
PINC	TSSA Pipeline Incidents	Y	0	0	0
PRT	Private and Retail Fuel Storage Tanks	Y	0	9	9
PTTW	Permit to Take Water	Y	0	0	0
REC	Ontario Regulation 347 Waste Receivers Summary	Y	0	0	0
RSC	Record of Site Condition	Y	0	2	2
RST	Retail Fuel Storage Tanks	Y	0	9	9
SCT	Scott's Manufacturing Directory	Y	0	4	4
SPL	Ontario Spills	Y	0	16	16
SRDS	Wastewater Discharger Registration Database	Y	0	0	0
TANK	Anderson's Storage Tanks	Y	0	0	0
TCFT	Transport Canada Fuel Storage Tanks	Y	0	0	0
VAR	TSSA Variances for Abandonment of Underground Storage Tanks	Y	0	0	0
WDS	Waste Disposal Sites - MOE CA Inventory	Y	0	0	0
WDSH	Waste Disposal Sites - MOE 1991 Historical Approval Inventory	Y	0	0	0
WWIS	Water Well Information System	Y	0	56	56
Total:			0	318	318

Executive Summary: Site Report Summary - Project Property

Map Key	DB	Company/Site Name	Address	Dir/Dist (m)	Elev diff (m)	Page Number
------------	----	-------------------	---------	--------------	------------------	----------------

No records found in the selected databases for the project property.

Executive Summary: Site Report Summary - Surrounding Properties

Map Key	DB	Company/Site Name	Address	Dir/Dist (m)	Elev Diff (m)	Page Number
1	BORE		ON	SE/37.6	0.23	66
2	WWIS		ON Well ID: 1507863	ESE/37.9	0.92	66
3	EHS		1357 Baseline Road Ottawa ON K2C 0A8	NNE/40.0	-0.08	69
3	GEN	CLYDESDALE SHOPPING CENTERS LTD	1357 BASELINE ROAD OTTAWA ON	NNE/40.0	-0.08	69
3	GEN	OTTAWA BOARD OF EDUCATION	LAURENTIAN HIGH SCHOOL 1357 BASELINE ROAD OTTAWA ON K2C 0A8	NNE/40.0	-0.08	69
3	GEN	OTTAWA-CARLETON DISTRICT SCHOOL BOARD	1357 BASELINE ROAD OTTAWA ON	NNE/40.0	-0.08	70
3	GEN	OTTAWA BOARD OF EDUCATION	LAURENTIAN HIGH SCHOOL, 1357 BASELINE RD C/O 330 GILMOUR ST. OTTAWA ON K2C 0A8	NNE/40.0	-0.08	71
3	GEN	THE OTTAWA BOARD OF EDUCATION	LAURENTIAN HIGH SCHOOL, 1357 BASELINE RD C/O 330 GILMOUR ST. OTTAWA ON K2C 0A8	NNE/40.0	-0.08	71
3	GEN	Ottawa-Carleton District School Board	Laurentian H.S. Public School 1357 Baseline Road Ottawa ON K2C 0A8	NNE/40.0	-0.08	71
3	GEN	OTTAWA-CARLETON DISTRICT SCHOOL BOARD	LAURENTIAN HIGH SCHOOL 1357 BASELINE ROAD OTTAWA ON K2C 0A8	NNE/40.0	-0.08	72
3	GEN	THE OTTAWA BOARD OF EDUCATION 29-550	LAURENTIAN HIGH SCHOOL, 1357 BASELINE RD C/O 330 GILMOUR ST. OTTAWA ON K2C 0A8	NNE/40.0	-0.08	72

Map Key	DB	Company/Site Name	Address	Dir/Dist (m)	Elev Diff (m)	Page Number
<u>3</u>	RSC	Clydesdale Shopping Centres Limited	1357 BASELINE RD, OTTAWA, ON, K2C 0A8 OTTAWA ON K2C 0A8	NNE/40.0	-0.08	<u>73</u>
<u>3</u>	SPL	OTTAWA BOARD OF EDUCATION	1357 BASELINE ROAD OTTAWA CITY ON K2C 0A8	NNE/40.0	-0.08	<u>73</u>
<u>4</u>	CA	TDL GROUP LIMITED	1384 BASELINE ROAD (SWM) OTTAWA ON K2C 0A9	ESE/41.4	0.92	<u>74</u>
<u>5</u>	EASR	CLYDESDALE SHOPPING CENTRES LIMITED	1331 CLYDE AVENUE OTTAWA ON K2C 0A8	NNW/43.7	-1.05	<u>74</u>
<u>5</u>	GEN	Stantec	1331 Clyde Unit 400 Ottawa ON K2C 3G4	NNW/43.7	-1.05	<u>74</u>
<u>6</u>	EHS		1356 Clyde Ave Ottawa ON K2C3Z4	W/46.4	-2.39	<u>75</u>
<u>7</u>	EHS		1356 & 1366 Clyde Avenue Ottawa ON K2C3Z4	W/47.9	-2.39	<u>75</u>
<u>7</u>	EHS		1356 & 1366 Clyde Avenue Ottawa ON	W/47.9	-2.39	<u>75</u>
<u>7</u>	EHS		1356-1366 Clyde Cres Ottawa (Nepean) ON K2C 3Z4	W/47.9	-2.39	<u>76</u>
<u>7</u>	SPL	Purolator Courier	1366 Clyde Ave. Ottawa ON K2C 3Z4	W/47.9	-2.39	<u>76</u>
<u>8</u>	BORE		ON	ESE/48.9	0.92	<u>76</u>
<u>8</u>	WWIS		ON Well ID: 1507864	ESE/48.9	0.92	<u>77</u>
<u>9</u>	WWIS		OTTAWA ON Well ID: 7267376	SSW/50.9	-1.39	<u>79</u>

Map Key	DB	Company/Site Name	Address	Dir/Dist (m)	Elev Diff (m)	Page Number
10	WWIS		Ottawa ON Well ID: 7207624	SSE/63.7	-0.05	82
11	WWIS		OTTAWA ON Well ID: 7267374	SSW/63.9	-1.39	84
12	EHS		1365 -1385 Baseline Road Ottawa ON	NE/64.3	0.92	87
13	EXP	1332717 ONTARIO INC T/P PETRO CANADA	1432 BASELINE RD OTTAWA ON	S/68.8	-0.05	87
13	EXP	1332717 ONTARIO INC T/P PETRO CANADA	1432 BASELINE RD OTTAWA ON	S/68.8	-0.05	87
13	FST	SUNCOR ENERGY PRODUCTS PARTNERSHIP	1432 BASELINE RD OTTAWA ON K2C 0A9	S/68.8	-0.05	88
13	FST	SUNCOR ENERGY PRODUCTS PARTNERSHIP	1432 BASELINE RD OTTAWA ON K2C 0A9	S/68.8	-0.05	88
13	FST	SUNCOR ENERGY PRODUCTS PARTNERSHIP	1432 BASELINE RD OTTAWA ON K2C 0A9	S/68.8	-0.05	88
13	FST	SUNCOR ENERGY PRODUCTS PARTNERSHIP	1432 BASELINE RD OTTAWA ON K2C 0A9	S/68.8	-0.05	88
13	FSTH	6133487 CANADA INC O/A GAS STN	1432 BASELINE RD OTTAWA ON K2C 0A9	S/68.8	-0.05	89
13	FSTH	1332717 ONTARIO INC T/P PETRO CANADA	1432 BASELINE RD OTTAWA ON K2C 0A9	S/68.8	-0.05	89
13	PRT	PETRO CANADA NEIGHBOURS	1432 BASELINE RD NEPEAN ON K2C 0A9	S/68.8	-0.05	90
13	RST	PETRO-CANADA	1432 BASELINE RD OTTAWA ON K2C0A9	S/68.8	-0.05	90

Map Key	DB	Company/Site Name	Address	Dir/Dist (m)	Elev Diff (m)	Page Number
<u>13</u>	RST	PETRO-CANADA	1432 BASELINE RD OTTAWA ON K2C 0A9	S/68.8	-0.05	<u>90</u>
<u>13</u>	RST	NEIGHBOUR'S PETRO-CANADA	1432 BASELINE RD OTTAWA ON K2C 0A9	S/68.8	-0.05	<u>91</u>
<u>13</u>	RST	NEIGHBOUR'S PETRO-CANADA	1432 BASE LINE RD OTTAWA ON K2C0A9	S/68.8	-0.05	<u>91</u>
<u>13</u>	SPL	PETRO-CANADA	1432 BASELINE RD. AT CLYDE SERVICE STATION OTTAWA CITY ON K2C 0A9	S/68.8	-0.05	<u>91</u>
<u>13</u>	SPL	Petro-Canada	1432 Baseline Road, Ottawa ON K2C 0A9	S/68.8	-0.05	<u>92</u>
<u>14</u>	WWIS		OTTAWA ON Well ID: 7267375	SSW/69.3	-2.12	<u>92</u>
<u>15</u>	WWIS		Ottawa ON Well ID: 7207625	SSE/79.4	-0.08	<u>95</u>
<u>16</u>	WWIS		Ottawa ON Well ID: 7207626	S/80.7	-0.05	<u>97</u>
<u>17</u>	WWIS		lot 35 con A ON Well ID: 1504614	ESE/83.4	0.92	<u>99</u>
<u>18</u>	CA	UNIFORM DEVELOPMENTS & LEASING LTD.	1455 BASELINE ROAD OTTAWA CITY ON	SW/93.3	-3.17	<u>101</u>
<u>19</u>	EASR	WAL-MART CANADA CORP/LA COMPAGNIE WAL-MART DU CANADA	1375 BASELINE RD OTTAWA ON K2C 3G1	NNE/101.0	-0.08	<u>102</u>
<u>19</u>	GEN	Caremedics Clyde Baseline Inc	1375 Baseline Road Ottawa ON	NNE/101.0	-0.08	<u>102</u>
<u>19</u>	GEN	Caremedics Clyde Baseline Inc	1375 Baseline Road Ottawa ON K2C 3G1	NNE/101.0	-0.08	<u>102</u>

Map Key	DB	Company/Site Name	Address	Dir/Dist (m)	Elev Diff (m)	Page Number
<u>19</u>	GEN	Walmart Canada Corp.	1375 Baseline Road Ottawa ON K2C 3G1	NNE/101.0	-0.08	<u>102</u>
<u>19</u>	GEN	Smile Shapers	1375 Baseline Rd Ottawa ON K2C3G1	NNE/101.0	-0.08	<u>103</u>
<u>19</u>	GEN	Smile Shapers	1375 Baseline Rd Ottawa ON K2C3G1	NNE/101.0	-0.08	<u>103</u>
<u>19</u>	GEN	Caremedics Clyde Baseline Inc	1375 Baseline Road Ottawa ON K2G3H7	NNE/101.0	-0.08	<u>104</u>
<u>19</u>	GEN	Walmart Canada Corp.	1375 Baseline Road Ottawa ON K2C 3G1	NNE/101.0	-0.08	<u>104</u>
<u>19</u>	GEN	Caremedics Clyde Baseline Inc	1375 Baseline Road Ottawa ON K2C 3G1	NNE/101.0	-0.08	<u>105</u>
<u>19</u>	GEN	Walmart Canada Corp.	1375 Baseline Road Ottawa ON	NNE/101.0	-0.08	<u>105</u>
<u>19</u>	GEN	Walmart Canada Corp.	1375 Baseline Road Ottawa ON K2C 3G1	NNE/101.0	-0.08	<u>105</u>
<u>19</u>	GEN	Smile Shapers	1375 Baseline Rd Ottawa ON K2C3G1	NNE/101.0	-0.08	<u>106</u>
<u>19</u>	GEN	Caremedics Clyde Baseline Inc	1375 Baseline Road Ottawa ON K2G3H7	NNE/101.0	-0.08	<u>106</u>
<u>19</u>	GEN	Walmart Canada Corp.	1375 Baseline Road Ottawa ON K2C 3G1	NNE/101.0	-0.08	<u>106</u>
<u>19</u>	GEN	Walmart Canada Corp.	1375 Baseline Road Ottawa ON K2C 3G1	NNE/101.0	-0.08	<u>107</u>
<u>19</u>	GEN	Smile Shapers	1375 Baseline Rd Ottawa ON	NNE/101.0	-0.08	<u>108</u>

Map Key	DB	Company/Site Name	Address	Dir/Dist (m)	Elev Diff (m)	Page Number
19	GEN	Smile Shapers	1375 Baseline Rd Ottawa ON K2C3G1	NNE/101.0	-0.08	108
19	GEN	Walmart Canada Corp.	1375 Baseline Road Ottawa ON K2C 3G1	NNE/101.0	-0.08	108
19	PES	WAL-MART CANADA CORP. STORE #1110	1375 BASELINE RD OTTAWA ON K2C 3G1	NNE/101.0	-0.08	108
19	PES	WAL-MART CANADA CORP. STORE #1110	1375 BASELINE RD OTTAWA ON K2C3G1	NNE/101.0	-0.08	109
19	PES	WAL-MART CANADA CORP. STORE #1110	1375 BASELINE RD OTTAWA ON K2C3G1	NNE/101.0	-0.08	109
19	PES	WAL-MART CANADA CORP. STORE #1110	1375 BASELINE RD OTTAWA ON K2C 3G1	NNE/101.0	-0.08	109
20	WWIS		lot 35 con 1 ON Well ID: 1505713	SSW/101.2	-2.18	110
21	EHS		#42 - 1442 Baseline Rd, Ottawa, ON Ottawa ON	SSW/102.1	-2.18	112
22	EHS		1442 Baseline Rd Ottawa ON K2C0B2	SSW/105.4	-2.18	112
22	EXP	1117063 ONTARIO INC	1442 BASELINE RD OTTAWA ON K2C 0B2	SSW/105.4	-2.18	113
22	EXP	1117063 ONTARIO INC	1442 BASELINE RD OTTAWA ON K2C 0B2	SSW/105.4	-2.18	113
22	EXP	1117063 ONTARIO INC	1442 BASELINE RD OTTAWA ON K2C 0B2	SSW/105.4	-2.18	113
22	EXP	1117063 ONTARIO INC	1442 BASELINE RD OTTAWA ON K2C 0B2	SSW/105.4	-2.18	113

Map Key	DB	Company/Site Name	Address	Dir/Dist (m)	Elev Diff (m)	Page Number
<u>22</u>	EXP	1117063 ONTARIO INC	1442 BASELINE RD OTTAWA ON K2C 0B2	SSW/105.4	-2.18	<u>114</u>
<u>22</u>	EXP	1117063 ONTARIO INC	1442 BASELINE RD OTTAWA ON	SSW/105.4	-2.18	<u>114</u>
<u>22</u>	EXP	1117063 ONTARIO INC	1442 BASELINE RD OTTAWA ON K2C 0B2	SSW/105.4	-2.18	<u>114</u>
<u>22</u>	EXP	1117063 ONTARIO INC	1442 BASELINE RD OTTAWA ON	SSW/105.4	-2.18	<u>114</u>
<u>22</u>	EXP	1117063 ONTARIO INC	1442 BASELINE RD OTTAWA ON K2C 0B2	SSW/105.4	-2.18	<u>115</u>
<u>22</u>	EXP	1117063 ONTARIO INC	1442 BASELINE RD OTTAWA ON	SSW/105.4	-2.18	<u>115</u>
<u>22</u>	EXP	1117063 ONTARIO INC	1442 BASELINE RD OTTAWA ON	SSW/105.4	-2.18	<u>115</u>
<u>22</u>	EXP	1117063 ONTARIO INC	1442 BASELINE RD OTTAWA ON K2C 0B2	SSW/105.4	-2.18	<u>115</u>
<u>22</u>	EXP	1117063 ONTARIO INC	1442 BASELINE RD OTTAWA ON K2C 0B2	SSW/105.4	-2.18	<u>115</u>
<u>22</u>	EXP	1117063 ONTARIO INC	1442 BASELINE RD OTTAWA ON K2C 0B2	SSW/105.4	-2.18	<u>116</u>
<u>22</u>	EXP	1117063 ONTARIO INC	1442 BASELINE RD OTTAWA ON	SSW/105.4	-2.18	<u>116</u>
<u>22</u>	EXP	1117063 ONTARIO INC	1442 BASELINE RD OTTAWA ON	SSW/105.4	-2.18	<u>116</u>
<u>22</u>	GEN	Imperial Oil	1442 Baseline Road Ottawa ON K2C 0B2	SSW/105.4	-2.18	<u>116</u>

Map Key	DB	Company/Site Name	Address	Dir/Dist (m)	Elev Diff (m)	Page Number
<u>22</u>	GEN	Imperial Oil	1442 Baseline Road Ottawa ON K2C 0B2	SSW/105.4	-2.18	<u>117</u>
<u>22</u>	GEN	Imperial Oil	1442 Baseline Road Ottawa ON K2C 0B2	SSW/105.4	-2.18	<u>117</u>
<u>22</u>	GEN	Imperial Oil	1442 Baseline Road Ottawa ON	SSW/105.4	-2.18	<u>118</u>
<u>22</u>	GEN	Imperial Oil	1442 Baseline Road Ottawa ON K2C 0B2	SSW/105.4	-2.18	<u>118</u>
<u>22</u>	GEN	Imperial Oil	1442 Baseline Road Ottawa ON K2C 0B2	SSW/105.4	-2.18	<u>118</u>
<u>22</u>	GEN	Imperial Oil	1442 Baseline Road Ottawa ON K2C 0B2	SSW/105.4	-2.18	<u>119</u>
<u>22</u>	GEN	Imperial Oil	1442 Baseline Road Ottawa ON K2C 0B2	SSW/105.4	-2.18	<u>119</u>
<u>22</u>	GEN	Imperial Oil	1442 Baseline Road Ottawa ON K2C 0B2	SSW/105.4	-2.18	<u>119</u>
<u>22</u>	GEN	Imperial Oil	1442 Baseline Road Ottawa ON K2C 0B2	SSW/105.4	-2.18	<u>120</u>
<u>22</u>	PRT	T & P ESSO C/O TED DESROSIERS	1442 BASELINE RD NEPEAN ON K2C 0B2	SSW/105.4	-2.18	<u>120</u>
<u>22</u>	PRT	SCOTTS ESSO RICHARD SCOTT	1442 BASELINE RD NEPEAN ON K2C3Z4	SSW/105.4	-2.18	<u>120</u>
<u>22</u>	RST	MR LUBE	1442 BASELINE RD OTTAWA ON K2C0B2	SSW/105.4	-2.18	<u>120</u>
<u>22</u>	RST	MR LUBE	1442 BASELINE RD OTTAWA ON K2C 0B2	SSW/105.4	-2.18	<u>121</u>

Map Key	DB	Company/Site Name	Address	Dir/Dist (m)	Elev Diff (m)	Page Number
22	SPL	Mr. Lube<UNOFFICIAL>	1442 Baseline Road Ottawa ON	SSW/105.4	-2.18	121
23	EHS		1374 Baseline Rd Ottawa ON K2C0A9	E/108.2	0.92	121
24	WWIS		lot 35 con A ON Well ID: 1504629	S/122.6	-1.20	122
25	BORE		ON	S/127.6	-1.09	124
26	EXP	CANADIAN TIRE CORP LTD C/O Canadian Tire Petroleum 17 Fir**	1400 BASELINE RD OTTAWA ON K2C 0A9	SSE/130.2	-0.08	124
26	EXP	CANADIAN TIRE CORP LTD C/O Canadian Tire Petroleum 17 Fir**	1400 BASELINE RD OTTAWA ON	SSE/130.2	-0.08	124
26	EXP	CANADIAN TIRE CORPORATION, LIMITED	1400 BASELINE RD OTTAWA ON K2C 0A9	SSE/130.2	-0.08	125
26	EXP	CANADIAN TIRE CORP LTD C/O Canadian Tire Petroleum 17 Fir**	1400 BASELINE RD OTTAWA ON	SSE/130.2	-0.08	125
26	EXP	CANADIAN TIRE CORP LTD C/O Canadian Tire Petroleum 17 Fir**	1400 BASELINE RD OTTAWA ON	SSE/130.2	-0.08	125
26	EXP	CANADIAN TIRE CORP LTD C/O Canadian Tire Petroleum 17 Fir**	1400 BASELINE RD OTTAWA ON K2C 0A9	SSE/130.2	-0.08	125
26	EXP	CANADIAN TIRE CORPORATION, LIMITED	1400 BASELINE RD OTTAWA ON K2C 0A9	SSE/130.2	-0.08	126
26	EXP	CANADIAN TIRE CORP LTD C/O Canadian Tire Petroleum 17 Fir**	1400 BASELINE RD OTTAWA ON K2C 0A9	SSE/130.2	-0.08	126

Map Key	DB	Company/Site Name	Address	Dir/Dist (m)	Elev Diff (m)	Page Number
26	EXP	CANADIAN TIRE CORP LTD C/O Canadian Tire Petroleum 17 Flr**	1400 BASELINE RD OTTAWA ON	SSE/130.2	-0.08	126
26	EXP	CANADIAN TIRE CORP LTD C/O Canadian Tire Petroleum 17 Flr**	1400 BASELINE RD OTTAWA ON	SSE/130.2	-0.08	126
26	EXP	CANADIAN TIRE CORP LTD C/O Canadian Tire Petroleum 17 Flr**	1400 BASELINE RD OTTAWA ON	SSE/130.2	-0.08	127
26	EXP	CANADIAN TIRE CORPORATION, LIMITED	1400 BASELINE RD OTTAWA ON K2C 0A9	SSE/130.2	-0.08	127
26	EXP	CANADIAN TIRE CORPORATION, LIMITED	1400 BASELINE RD OTTAWA ON K2C 0A9	SSE/130.2	-0.08	127
26	EXP	CANADIAN TIRE CORPORATION, LIMITED	1400 BASELINE RD OTTAWA ON K2C 0A9	SSE/130.2	-0.08	127
26	EXP	CANADIAN TIRE CORPORATION, LIMITED	1400 BASELINE RD OTTAWA ON K2C 0A9	SSE/130.2	-0.08	128
26	EXP	CANADIAN TIRE CORP LTD C/O Canadian Tire Petroleum 17 Flr**	1400 BASELINE RD OTTAWA ON K2C 0A9	SSE/130.2	-0.08	128
26	EXP	CANADIAN TIRE CORPORATION, LIMITED	1400 BASELINE RD OTTAWA ON K2C 0A9	SSE/130.2	-0.08	128
26	GEN	DUPONT CONTRACTING	1400 BASELINE RD OTTAWA ON K2C 0A9	SSE/130.2	-0.08	128
26	PRT	CANADIAN TIRE CORP LTD PETROLEUM DIVISION - SUSAN	1400 BASELINE RD OTTAWA ON K2C 0A9	SSE/130.2	-0.08	129
27	WWIS		lot 35 con 1 ON Well ID: 1505732	SSW/131.4	-2.00	129
28	WWIS		lot 35 con 1 ON	SSW/134.6	-3.12	131

Map Key	DB	Company/Site Name	Address	Dir/Dist (m)	Elev Diff (m)	Page Number
			Well ID: 1505714			
29	GEN	DEPARTMENT OF COMMUNICATIONS	1241 CLYDE AVENUE OTTAWA ON K2C 1Y3	NW/140.4	-2.05	133
29	GEN	GVT. OF CAN-DEPT. OF COMMUNICATION07-496	CERTIFICATION & ENGINEERING BUREAU 1241 CLYDE AVE. OTTAWA ON K2C 1Y3	NW/140.4	-2.05	134
30	EHS		1375 Clyde Avenue Ottawa ON	SSE/141.7	-0.08	134
30	EXP	CANADIAN TIRE CORP LTD C/O Canadian Tire Petroleum 17 Flr**	1375 CLYDE AV NEPEAN ON	SSE/141.7	-0.08	134
30	GEN	Value Village Stores	1375 CLYDE AVE. STORE #2081 OTTAWA ON	SSE/141.7	-0.08	134
30	GEN	Value Village Stores	1375 CLYDE AVE. STORE #2081 OTTAWA ON K2G 3H7	SSE/141.7	-0.08	135
30	GEN	Value Village Stores	1375 CLYDE AVE. STORE #2081 OTTAWA ON K2G 3H7	SSE/141.7	-0.08	136
30	GEN	Value Village Stores, Inc.	1375 CLYDE AVE. STORE #2081 OTTAWA ON	SSE/141.7	-0.08	137
30	GEN	Value Village Stores	1375 CLYDE AVE. STORE #2081 OTTAWA ON K2G 3H7	SSE/141.7	-0.08	137
30	GEN	Value Village Stores, Inc.	1375 CLYDE AVE. STORE #2081 OTTAWA ON K2G 3H7	SSE/141.7	-0.08	138
30	GEN	Value Village Stores, Inc.	1375 CLYDE AVE. STORE #2081 OTTAWA ON	SSE/141.7	-0.08	139
30	GEN	Value Village Stores	1375 CLYDE AVE. STORE #2081 OTTAWA ON K2G 3H7	SSE/141.7	-0.08	139

Map Key	DB	Company/Site Name	Address	Dir/Dist (m)	Elev Diff (m)	Page Number
<u>30</u>	GEN	Savers, Inc.	1375 CLYDE AVE. STORE #2081 OTTAWA ON	SSE/141.7	-0.08	<u>140</u>
<u>30</u>	GEN	Value Village Stores, Inc.	1375 CLYDE AVE. STORE #2081 OTTAWA ON	SSE/141.7	-0.08	<u>141</u>
<u>30</u>	PES	CANADIAN TIRE STORE #258 GORDON C. REID LIMITED	1375 CLYDE AVENUE AT BASELINE OTTAWA ON	SSE/141.7	-0.08	<u>141</u>
<u>30</u>	PES	CANADIAN TIRE STORE #258 /DES KEON LTD.	1375 CLYDE AVENUE NEPEAN ON K2G3H7	SSE/141.7	-0.08	<u>142</u>
<u>30</u>	SPL		Value Village Parking Lot, 1375 Clyde Ave.<UNOFFICIAL> Ottawa ON	SSE/141.7	-0.08	<u>142</u>
<u>31</u>	WWIS		lot 35 con 1 ON Well ID: 1505860	S/146.4	-2.08	<u>142</u>
<u>32</u>	WWIS		lot 35 con 1 ON Well ID: 1505734	SSW/147.6	-3.08	<u>145</u>
<u>33</u>	SPL	Hydro Ottawa Limited	IN FRONT OF 135 SCOUT<UNOFFICIAL> Ottawa ON K2C 4E3	N/150.0	-1.13	<u>147</u>
<u>34</u>	WWIS		lot 35 con 1 ON Well ID: 1505744	S/151.0	-2.08	<u>147</u>
<u>35</u>	EHS		Kimway Cres Ottawa ON	ESE/151.3	-0.14	<u>149</u>
<u>36</u>	WWIS		lot 35 con 1 ON Well ID: 1505729	S/156.4	-2.08	<u>149</u>
<u>37</u>	WWIS		lot 35 con 1 ON Well ID: 1505749	SSW/163.0	-3.05	<u>151</u>
<u>38</u>	WWIS		lot 35 con 1 ON	SSW/165.3	-3.05	<u>153</u>

Map Key	DB	Company/Site Name	Address	Dir/Dist (m)	Elev Diff (m)	Page Number
			Well ID: 1505735			
39	WWIS		lot 35 con 1 ON	SSW/168.2	-2.84	157
			Well ID: 1505731			
40	WWIS		lot 35 con 1 ON	SSW/170.1	-2.84	159
			Well ID: 1505741			
41	GEN	FLASHBACK PHOTO (OUT OF BUSINESS) 15-677	1370 CLYDE AVENUE NEPEAN ON K2G 3H8	S/174.5	-2.08	161
41	GEN	Ottawa Sport Medicine Centre	1370 Clyde Avenue Ottawa ON K2G 3h8	S/174.5	-2.08	162
41	GEN	Ottawa Sport Medicine Centre	1370 Clyde Avenue Ottawa ON K2G 3h8	S/174.5	-2.08	162
41	GEN	Ottawa Sport Medicine Centre	1370 Clyde Avenue Ottawa ON	S/174.5	-2.08	162
41	GEN	FLASHBACK PHOTO 15-677	1370 CLYDE AVENUE NEPEAN ON K2G 3H8	S/174.5	-2.08	163
41	GEN	MERIVALE MEDICAL IMAGING	1370 CLYDE AVE. NEPEAN ON K2G 3H8	S/174.5	-2.08	163
41	GEN	MERIVALE MEDICAL IMAGING	1370 CLYDE AVE. NEPEAN ON K2G 3H8	S/174.5	-2.08	163
41	GEN	MERIVALE MEDICAL IMAGING	1370 CLYDE AVE. NEPEAN ON K2G 3H8	S/174.5	-2.08	163
41	GEN	MERIVALE MEDICAL IMAGING	1370 CLYDE AVE. NEPEAN ON K2G 3H8	S/174.5	-2.08	164
41	GEN	Ottawa Sport Medicine Centre	1370 Clyde Avenue Ottawa ON K2G 3h8	S/174.5	-2.08	164
41	GEN	MERIVALE MEDICAL IMAGING	1370 CLYDE AVE. NEPEAN ON K2G 3H8	S/174.5	-2.08	164

Map Key	DB	Company/Site Name	Address	Dir/Dist (m)	Elev Diff (m)	Page Number
41	GEN	MERIVALE MEDICAL IMAGING	1370 CLYDE AVE. NEPEAN ON	S/174.5	-2.08	165
41	GEN	MERIVALE MEDICAL IMAGING	1370 CLYDE AVE. NEPEAN ON K2G 3H8	S/174.5	-2.08	165
41	GEN	MERIVALE MEDICAL IMAGING	1370 CLYOE AVENUE NEPEAN ON K2G 3H8	S/174.5	-2.08	165
41	GEN	MERIVALE MEDICAL IMAGING	1370 CLYDE AVE. NEPEAN ON K2G 3H8	S/174.5	-2.08	165
41	GEN	MERIVALE MEDICAL IMAGING	1370 CLYDE AVE. NEPEAN ON K2G 3H8	S/174.5	-2.08	166
41	GEN	MERIVALE MEDICAL IMAGING	1370 CLYDE AVE. NEPEAN ON K2G 3H8	S/174.5	-2.08	166
41	GEN	Ottawa Sport Medicine Centre	1370 Clyde Avenue Ottawa ON K2G 3h8	S/174.5	-2.08	166
42	EBR	CTVGlobemedia Inc.	1500 Merivale Road Ottawa K2E 6Z5 CITY OF OTTAWA ON	SE/178.6	-0.08	167
42	ECA	CTVGlobemedia Inc.	1500 Merivale Rd Ottawa ON K2E 6Z5	SE/178.6	-0.08	167
43	WWIS		lot 35 con 1 ON Well ID: 1505743	SSW/179.9	-2.84	167
44	WWIS		lot 35 con 1 ON Well ID: 1505737	SSW/182.2	-3.08	169
45	WWIS		lot 35 con 1 ON Well ID: 1505861	S/187.9	-1.24	172
46	WWIS		lot 35 con 1 ON	SSW/192.5	-3.78	175

Map Key	DB	Company/Site Name	Address	Dir/Dist (m)	Elev Diff (m)	Page Number
			Well ID: 1505750			
47	WWIS		lot 35 con 1 ON	SSW/193.2	-3.08	177
			Well ID: 1505751			
48	WWIS		lot 35 con 1 ON	S/195.9	-2.08	179
			Well ID: 1505760			
48	WWIS		lot 35 con 1 ON	S/195.9	-2.08	181
			Well ID: 1505742			
49	CA	10780508 ONTARIO LTD.	1378 CLYDE AVENUE NEPEAN CITY ON K2G 3H9	S/197.6	-1.77	184
50	FST	FRISBY TIRE CO (1974) LTD	1377 CLYDE AV NEPEAN ON K2G 3H7	SSE/204.1	-0.13	184
50	FSTH	FRISBY TIRE CO (1974) LTD	1377 CLYDE AV NEPEAN ON K2G 3H7	SSE/204.1	-0.13	185
50	FSTH	FRISBY TIRE CO (1974) LTD	1377 CLYDE AV NEPEAN ON K2G 3H7	SSE/204.1	-0.13	185
50	PRT	FRISBY TIRE CO (1974) LTD	1377 CLYDE AV NEPEAN ON K2G 3H7	SSE/204.1	-0.13	185
50	SPL	FRISBEE TIRE	1377 CLYDE NEPEAN CITY ON K2G 3H7	SSE/204.1	-0.13	185
51	WWIS		lot 35 con 1 ON	SSW/209.3	-2.75	186
			Well ID: 1505745			
52	WWIS		lot 35 con 1 ON	SSW/214.5	-4.08	188
			Well ID: 1505736			
53	WWIS		lot 35 con 1 ON	S/223.2	-2.12	190
			Well ID: 1505809			
54	SPL	Enbridge Gas Distribution Inc.	16 Granton Ave Ottawa ON	SSW/230.9	-3.05	193

Map Key	DB	Company/Site Name	Address	Dir/Dist (m)	Elev Diff (m)	Page Number
<u>55</u>	BORE		ON	SSW/231.9	-3.08	<u>193</u>
<u>55</u>	WWIS		lot 35 con 1 ON Well ID: 1505772	SSW/231.9	-3.08	<u>194</u>
<u>56</u>	CA	Loblaw Properties Limited	1460 Merivale Road Ottawa ON	E/235.3	-0.08	<u>196</u>
<u>56</u>	CA	Loblaw Properties Limited	1460 Merivale Road Ottawa ON	E/235.3	-0.08	<u>197</u>
<u>56</u>	ECA	Loblaw Properties Limited	1460 Merivale Road Ottawa ON L6Y 5S5	E/235.3	-0.08	<u>197</u>
<u>56</u>	ECA	Loblaw Properties Limited	1460 Merivale Road Ottawa ON M4T 2S5	E/235.3	-0.08	<u>197</u>
<u>56</u>	EXP	SUNYS ENERGY INC ATTN RAFAH SHOOMAN	1460 MERIVALE RD NEPEAN ON	E/235.3	-0.08	<u>197</u>
<u>56</u>	EXP	SUNYS PETROLEUM INC	1460 MERIVALE RD NEPEAN ON	E/235.3	-0.08	<u>198</u>
<u>56</u>	EXP	SUNYS ENERGY INC	1460 MERIVALE RD NEPEAN ON	E/235.3	-0.08	<u>198</u>
<u>56</u>	EXP	SUNYS PETROLEUM INC	1460 MERIVALE RD NEPEAN ON K2E 5P2	E/235.3	-0.08	<u>198</u>
<u>56</u>	EXP	SUNYS ENERGY INC ATTN RAFAH SHOOMAN	1460 MERIVALE RD NEPEAN ON	E/235.3	-0.08	<u>198</u>
<u>56</u>	EXP	SUNYS PETROLEUM INC	1460 MERIVALE RD NEPEAN ON K2E 5P2	E/235.3	-0.08	<u>199</u>
<u>56</u>	EXP	SUNYS ENERGY INC	1460 MERIVALE RD NEPEAN ON K2E 5P2	E/235.3	-0.08	<u>199</u>

Map Key	DB	Company/Site Name	Address	Dir/Dist (m)	Elev Diff (m)	Page Number
56	EXP	SUNYS PETROLEUM INC	1460 MERIVALE RD NEPEAN ON K2E 5P2	E/235.3	-0.08	199
56	EXP	SUNYS ENERGY INC	1460 MERIVALE RD NEPEAN ON	E/235.3	-0.08	199
56	EXP	SUNYS ENERGY INC	1460 MERIVALE RD NEPEAN ON K2E 5P2	E/235.3	-0.08	200
56	EXP	SUNYS ENERGY INC	1460 MERIVALE RD NEPEAN ON K2E 5P2	E/235.3	-0.08	200
56	EXP	SUNYS PETROLEUM INC	1460 MERIVALE RD NEPEAN ON K2E 5P2	E/235.3	-0.08	200
56	EXP	SUNYS ENERGY INC	1460 MERIVALE RD NEPEAN ON K2E 5P2	E/235.3	-0.08	200
56	EXP	SUNYS ENERGY INC	1460 MERIVALE RD NEPEAN ON K2E 5P2	E/235.3	-0.08	201
56	EXP	SUNYS ENERGY INC	1460 MERIVALE RD NEPEAN ON	E/235.3	-0.08	201
56	EXP	SUNYS PETROLEUM INC	1460 MERIVALE RD NEPEAN ON K2E 5P2	E/235.3	-0.08	201
56	EXP	SUNYS PETROLEUM INC	1460 MERIVALE RD NEPEAN ON K2E 5P2	E/235.3	-0.08	201
56	EXP	MAC'S CONVENIENCE STORES INC**	1460 MERIVALE RD NEPEAN ON K2E 5P2	E/235.3	-0.08	202
56	EXP	SUNYS PETROLEUM INC	1460 MERIVALE RD NEPEAN ON K2E 5P2	E/235.3	-0.08	202
56	EXP	SUNYS ENERGY INC	1460 MERIVALE RD NEPEAN ON K2E 5P2	E/235.3	-0.08	202

Map Key	DB	Company/Site Name	Address	Dir/Dist (m)	Elev Diff (m)	Page Number
56	FST	LOBLAW PROPERTIES LTD AT THE PUMPS GAS BAR DIV	1460 MERIVALE RD OTTAWA ON K2E 5P2	E/235.3	-0.08	202
56	FST	LOBLAW PROPERTIES LTD AT THE PUMPS GAS BAR DIV	1460 MERIVALE RD OTTAWA ON K2E 5P2	E/235.3	-0.08	203
56	FSTH	LOBLAW PROPERTIES LTD AT THE PUMPS GASBAR DIV	1460 MERIVALE RD OTTAWA ON	E/235.3	-0.08	203
56	FSTH	LOBLAW PROPERTIES LTD GASBAR DIV	1460 MERIVALE RD OTTAWA ON	E/235.3	-0.08	203
56	GEN	Loblaw Properties Ltd.	1460 Merivale Road Ottawa ON K2E 5P2	E/235.3	-0.08	204
56	GEN	FCR MANAGEMENT SERVICES	1460 MERIVALE ROAD OTTAWA ON K2E 5P2	E/235.3	-0.08	205
56	GEN	Loblaw Properties Ltd.	1460 Merivale Road Ottawa ON K2E 5P2	E/235.3	-0.08	205
56	GEN	Loblaw Properties Ltd.	1460 Merivale Road Ottawa ON K2E 5P2	E/235.3	-0.08	205
56	GEN	SJL HOLDINGS LIMITED	1460 MERIVALE ROAD OTTAWA ON K2E 5N9	E/235.3	-0.08	206
56	GEN	Merivale Dental Centre	1460 Meivale Road Unit 4B Ottawa ON K2E5P2	E/235.3	-0.08	206
56	GEN	Loblaw Properties Ltd.	1460 Merivale Road Ottawa ON K2E 5P2	E/235.3	-0.08	206
56	PES	LOBLAWS SUPERMARKETS LTD.	1460 MERIVALE RD OTTAWA ON K2E5P2	E/235.3	-0.08	208
56	PES	LOBLAWS SUPERMARKETS LTD #1188	1460 MERIVALE RD OTTAWA ON K2E5P2	E/235.3	-0.08	208

Map Key	DB	Company/Site Name	Address	Dir/Dist (m)	Elev Diff (m)	Page Number
56	PES	ZEHR'S MARKETS	1460 MERIVALE RD OTTAWA ON K2E5P2	E/235.3	-0.08	208
56	PES	LOBLAWS SUPERMARKETS LTD #1021	1460 MERIVALE RD OTTAWA ON K2E5P2	E/235.3	-0.08	209
56	PES	LOBLAWS SUPERMARKETS LTD.	1460 MERIVALE ROAD OTTAWA ON K2J 3W6	E/235.3	-0.08	209
56	PES	LOBLAWS LIMITED C.O.B. AS "LOBLAWS" 082-8	1460 MERIVALE ROAD OTTAWA ON	E/235.3	-0.08	209
56	PES	LOBLAWS SUPERMARKETS #1194	1460 MERIVALE RD OTTAWA ON K2E5P2	E/235.3	-0.08	209
56	PES	ZEHR'S MARKETS	1460 MERIVALE RD OTTAWA ON K2E5P2	E/235.3	-0.08	210
56	PES	LOBLAWS SUPERMARKETS #1090	1460 MERIVALE RD OTTAWA ON K2E1P5	E/235.3	-0.08	210
56	PES	LOBLAWS SUPERMARKETS LIMITED 1174	1460 MERIVALE RD OTTAWA ON K2E5P2	E/235.3	-0.08	210
56	PES	LOBLAWS SUPERMARKET #1032	1460 MERIVALE RD OTTAWA ON K2E5P2	E/235.3	-0.08	211
56	PES	LOBLAWS INC. # 1003	1460 MERIVALE RD OTTAWA ON K2E5P2	E/235.3	-0.08	211
56	PES	LOBLAWS SUPERMARKETS LTD. STORE #1208	1460 MERIVALE RD OTTAWA ON K2E5P2	E/235.3	-0.08	211
56	PES	LOBLAWS SUPERMARKETS #1027	1460 MERIVALE RD OTTAWA ON K2E1P5	E/235.3	-0.08	212
56	PES	LOBLAWS SUPERMARKETS LIMITED	1460 MERIVALE RD OTTAWA ON K2E5P2	E/235.3	-0.08	212

Map Key	DB	Company/Site Name	Address	Dir/Dist (m)	Elev Diff (m)	Page Number
56	PES	LOBLAWS SUPERMARKET #1170	1460 MERIVALE RD OTTAWA ON K2E1P5	E/235.3	-0.08	212
56	PES	LOBLAWS SUPERMARKETS #1127	1460 MERIVALE RD OTTAWA ON K2E1P5	E/235.3	-0.08	213
56	PES	ZEHR'S MARKETS	1460 MERIVALE RD OTTAWA ON K2E5P2	E/235.3	-0.08	213
56	PES	LOBLAWS INC. STORE #1095	1460 MERIVALE RD OTTAWA ON K2E5P2	E/235.3	-0.08	213
56	PES	ZEHR'S MARKETS #539	1460 MERIVALE RD OTTAWA ON K2E5P2	E/235.3	-0.08	214
56	PES	LOBLAWS SUPERMARKETS LTD.	1460 MERIVALE RD OTTAWA ON K2E5P2	E/235.3	-0.08	214
56	PES	LOBLAWS SUPERMARKETS #1064	1460 MERIVALE RD OTTAWA ON K2E1P5	E/235.3	-0.08	214
56	PES	LOBLAWS SUPERMARKETS LTD. STORE #1099	1460 MERIVALE RD OTTAWA ON K2E1P5	E/235.3	-0.08	215
56	PES	LOBLAWS INC #1212	1460 MERIVALE RD OTTAWA ON K2E5P2	E/235.3	-0.08	215
56	PES	SHOPPERS DRUG MART #627	1460 MERIVALE RD OTTAWA ON K2E 5P2	E/235.3	-0.08	215
56	PES	LOBLAWS SUPERMARKETS LTD #1082	1460 MERIVALE RD OTTAWA ON K2E 5P2	E/235.3	-0.08	216
56	PES	LOBLAW SUPERMARKET #1200	1460 MERIVALE RD OTTAWA ON K2E5P2	E/235.3	-0.08	216
56	PES	SHOPPERS DRUG MART #627	1460 MERIVALE RD OTTAWA ON K2E5P2	E/235.3	-0.08	216

Map Key	DB	Company/Site Name	Address	Dir/Dist (m)	Elev Diff (m)	Page Number
<u>56</u>	PES	SHOPPERS DRUG MART #627	1460 MERIVALE RD OTTAWA ON K2E5P2	E/235.3	-0.08	<u>216</u>
<u>56</u>	PES	LOBLAWS SUPERMARKETS LTD #1082	1460 MERIVALE RD OTTAWA ON K2E5P2	E/235.3	-0.08	<u>217</u>
<u>56</u>	PES	LOBLAWS SUPERMARKETS LTD #1082	1460 MERIVALE RD OTTAWA ON K2E5P2	E/235.3	-0.08	<u>217</u>
<u>56</u>	PES	LOBLAWS SUPERMARKETS LTD #1082	1460 MERIVALE RD OTTAWA ON K2E5P2	E/235.3	-0.08	<u>217</u>
<u>56</u>	PRT		1460 MERIVALE RD. NEPEAN, ONT. ON	E/235.3	-0.08	<u>218</u>
<u>56</u>	RSC	Reno Realty Holdings Limited	1460 Merivale Road, Ottawa, Ontario, K2E 5P2, ON	E/235.3	-0.08	<u>218</u>
<u>56</u>	SPL	Parson Refrigeration (1985) Ltd.	1460 Merivale Rd Ottawa ON	E/235.3	-0.08	<u>218</u>
<u>56</u>	SPL	Loblaws Inc.	1460 Merivale Road Ottawa ON K2E 5P2	E/235.3	-0.08	<u>219</u>
<u>56</u>	SPL	Loblaws Companies East	1460 Merivale Rd. Ottawa ON	E/235.3	-0.08	<u>219</u>
<u>56</u>	SPL	Seaboard Transport	1460 Merivale Rd Ottawa ON K2E 5P2	E/235.3	-0.08	<u>220</u>
<u>56</u>	SPL	Loblaw Companies Limited	1460 Merivale Road Ottawa ON	E/235.3	-0.08	<u>220</u>
<u>56</u>	SPL	NATIONAL GROCERIES COMPANY LTD	1460 MERIVALE RD OTTAWA CITY ON	E/235.3	-0.08	<u>221</u>
<u>56</u>	SPL	NATIONAL GROCERIES COMPANY LTD	1460 MERIVALE RD OTTAWA CITY ON	E/235.3	-0.08	<u>221</u>

Map Key	DB	Company/Site Name	Address	Dir/Dist (m)	Elev Diff (m)	Page Number
57	WWIS		lot 35 con 1 ON <i>Well ID:</i> 1505725	S/236.9	-2.12	222
58	EHS		1460 Merivale Rd Ottawa ON K2C 0A9	E/238.7	-1.08	224
58	GEN	SHOPPERS DRUG MART	1460 MERIVALE ROAD OTTAWA ON K2E 5P2	E/238.7	-1.08	224
58	GEN	SPORTS EXPERTS #51 34-397	1460 MERIVALE RD. NEPEAN ON K2E 5P2	E/238.7	-1.08	224
58	GEN	LOBLAWS SUPERMARKETS LTD. 24-850	1460 MERIVALE ROAD NEPEAN ON K2E 5P2	E/238.7	-1.08	225
58	GEN	LOBLAWS SUPERMARKETS LTD	1460 MERIVALE ROAD NEPEAN ON K2E 5P2	E/238.7	-1.08	225
58	GEN	SPORTS EXPERTS #51	1460 MERIVALE RD. NEPEAN ON K2E 5P2	E/238.7	-1.08	225
58	GEN	SPORTS EXPERTS #51	1460 MERIVALE ROAD NEPEAN ON K2E 5P2	E/238.7	-1.08	226
58	GEN	LOBLAWS SUPERMARKETS LIMITED	1460 MERIVALE ROAD NEPEAN ON K2E 5P2	E/238.7	-1.08	226
58	PRT	C CORP (ONTARIO) INC ATTN ACCOUNTS PAYABLE	1460 MERIVALE RD NEPEAN ON K2E5P2	E/238.7	-1.08	226
58	PRT	SUNYS PETROLEUM INC	1460 MERIVALE RD NEPEAN ON K2E5P2	E/238.7	-1.08	226
58	PRT	SUNYS PETROLEUM INC	1460 MERIVALE RD NEPEAN ON K2E5P2	E/238.7	-1.08	226
58	RST	SUNYS PETROLEUM INC	1460 MERIVALE RD NEPEAN ON K2E5P2	E/238.7	-1.08	227

Map Key	DB	Company/Site Name	Address	Dir/Dist (m)	Elev Diff (m)	Page Number
59	WWIS		Ottawa ON Well ID: 7207637	SSE/239.2	-0.08	227
60	CA	1276682 ONTARIO LTD., DENNY'S REST.	1380 CLYDE AVENUE NEPEAN ON K2G 3H9	S/241.9	-2.08	230
61	GEN	Boy Scouts of Canada	1345 Baseline Road Ottawa ON K2C 0A7	ENE/248.0	-0.08	230
61	GEN	Boy Scouts of Canada	1345 Baseline Road Ottawa ON K2C 0A7	ENE/248.0	-0.08	230
61	SCT	Scouting Life	1345 Baseline Rd Unit 100 Ottawa ON K2C 0A7	ENE/248.0	-0.08	231
62	WWIS		lot 35 con 1 ON Well ID: 1505859	SW/251.5	-4.78	231
63	WWIS		lot 35 con 1 ON Well ID: 1505808	S/262.2	-2.08	233
64	WWIS		lot 35 con 1 ON Well ID: 1505803	S/267.8	-2.08	235
65	SCT	Artistic Cake Design Centre	1390 Clyde Ave Unit 106 Nepean ON K2G 3H9	S/270.0	-1.05	238
65	SCT	MPC Circuits Inc.	1390 Clyde Ave Suite 205 Nepean ON K2G 3H9	S/270.0	-1.05	238
65	SCT	CWG Footcare Inc.	1390 Clyde Ave Suite 103 Nepean ON K2G 3H9	S/270.0	-1.05	238
66	WWIS		Ottawa ON Well ID: 7187998	ENE/273.5	-0.05	238
66	WWIS		Ottawa ON	ENE/273.5	-0.05	242

Map Key	DB	Company/Site Name	Address	Dir/Dist (m)	Elev Diff (m)	Page Number
			Well ID: 7187999			
67	WWIS		ON	SE/278.0	-0.08	245
			Well ID: 7053696			
68	WWIS		lot 35 con 1 ON	SW/279.6	-4.78	248
			Well ID: 1505724			
69	GEN	CCC #44	1505 Baseline Rd Ottawa ON K2C 3L4	WSW/280.1	-5.66	251
70	WWIS		lot 35 con A ON	ESE/282.2	-1.12	251
			Well ID: 1504637			
71	EHS		1460 Merivale Road Nepean ON K2E 5N9	E/283.1	-1.54	253
72	WWIS		lot 35 con A ON	ESE/283.3	-0.39	253
			Well ID: 1504638			
73	WWIS		OTTAWA ON	SE/283.8	-0.08	256
			Well ID: 7046663			
74	WWIS		OTTAWA ON	SE/283.9	-0.08	258
			Well ID: 7210900			
75	ECA	Nortel Networks Corporation	Skyline- Tower VI Ottawa ON K1Y 4H7	ENE/284.2	-0.78	261
76	WWIS		Ottawa ON	SE/284.4	-0.08	261
			Well ID: 7207634			
77	WWIS		Ottawa ON	ESE/284.7	-0.39	265
			Well ID: 7207631			
78	WWIS		lot 35 con 1 ON	S/285.9	-2.08	268
			Well ID: 1505797			
79	WWIS		Ottawa ON	SSE/287.5	-0.08	270

Map Key	DB	Company/Site Name	Address	Dir/Dist (m)	Elev Diff (m)	Page Number
			Well ID: 7207636			
<u>80</u>	WWIS		lot 35 con 1 ON Well ID: 1505774	SSW/287.8	-3.08	<u>273</u>
<u>81</u>	WWIS		lot 35 con 1 ON Well ID: 1505759	SSW/293.8	-3.08	<u>276</u>
<u>82</u>	WWIS		ON Well ID: 7242904	ESE/295.4	-1.12	<u>278</u>
<u>83</u>	WWIS		lot 35 con A ON Well ID: 1504627	E/296.0	-2.08	<u>279</u>
<u>84</u>	WWIS		lot 35 con 1 ON Well ID: 1505793	S/297.5	-1.78	<u>281</u>
<u>85</u>	EXP	F W PIRIE	1224 CLYDE AV OTTAWA ON	NW/297.8	-2.08	<u>284</u>
<u>86</u>	WWIS		Ottawa ON Well ID: 7207632	SE/297.9	-0.08	<u>284</u>
<u>87</u>	WWIS		Ottawa ON Well ID: 7207633	SE/299.2	-0.08	<u>287</u>
<u>88</u>	RST	SWAN'S GARAGE	1486 MERIVALE RD NEPEAN ON K2E 6Z5	SE/299.9	-0.08	<u>290</u>
<u>88</u>	RST	SWAN'S GARAGE	1486 MERIVALE RD NEPEAN ON K2E6Z5	SE/299.9	-0.08	<u>291</u>

Executive Summary: Summary By Data Source

BORE - Borehole

A search of the BORE database, dated 1875-Jul 2014 has found that there are 4 BORE site(s) within approximately 0.30 kilometers of the project property.

<u>Site</u>	<u>Address</u>	<u>Distance (m)</u>	<u>Map Key</u>
	ON	37.6	<u>1</u>
	ON	48.9	<u>8</u>
	ON	127.6	<u>25</u>
	ON	231.9	<u>55</u>

CA - Certificates of Approval

A search of the CA database, dated 1985-Oct 30, 2011* has found that there are 6 CA site(s) within approximately 0.30 kilometers of the project property.

<u>Site</u>	<u>Address</u>	<u>Distance (m)</u>	<u>Map Key</u>
TDL GROUP LIMITED	1384 BASELINE ROAD (SWM) OTTAWA ON K2C 0A9	41.4	<u>4</u>
UNIFORM DEVELOPMENTS & LEASING LTD.	1455 BASELINE ROAD OTTAWA CITY ON	93.3	<u>18</u>
10780508 ONTARIO LTD.	1378 CLYDE AVENUE NEPEAN CITY ON K2G 3H9	197.6	<u>49</u>
Loblaw Properties Limited	1460 Merivale Road Ottawa ON	235.3	<u>56</u>

<u>Site</u>	<u>Address</u>	<u>Distance (m)</u>	<u>Map Key</u>
Loblaw Properties Limited	1460 Merivale Road Ottawa ON	235.3	56
1276682 ONTARIO LTD., DENNY'S REST.	1380 CLYDE AVENUE NEPEAN ON K2G 3H9	241.9	60

EASR - Environmental Activity and Sector Registry

A search of the EASR database, dated Oct 2011-Feb 28, 2019 has found that there are 2 EASR site(s) within approximately 0.30 kilometers of the project property.

<u>Site</u>	<u>Address</u>	<u>Distance (m)</u>	<u>Map Key</u>
CLYDESDALE SHOPPING CENTRES LIMITED	1331 CLYDE AVENUE OTTAWA ON K2C 0A8	43.7	5
WAL-MART CANADA CORP/LA COMPAGNIE WAL-MART DU CANADA	1375 BASELINE RD OTTAWA ON K2C 3G1	101.0	19

EBR - Environmental Registry

A search of the EBR database, dated 1994-Feb 28, 2019 has found that there are 1 EBR site(s) within approximately 0.30 kilometers of the project property.

<u>Site</u>	<u>Address</u>	<u>Distance (m)</u>	<u>Map Key</u>
CTVGlobemedia Inc.	1500 Merivale Road Ottawa K2E 6Z5 CITY OF OTTAWA ON	178.6	42

ECA - Environmental Compliance Approval

A search of the ECA database, dated Oct 2011-Feb 28, 2019 has found that there are 4 ECA site(s) within approximately 0.30 kilometers of the project property.

<u>Site</u>	<u>Address</u>	<u>Distance (m)</u>	<u>Map Key</u>
CTVGlobemedia Inc.	1500 Merivale Rd Ottawa ON K2E 6Z5	178.6	42

<u>Site</u>	<u>Address</u>	<u>Distance (m)</u>	<u>Map Key</u>
Loblaw Properties Limited	1460 Merivale Road Ottawa ON M4T 2S5	235.3	<u>56</u>
Loblaw Properties Limited	1460 Merivale Road Ottawa ON L6Y 5S5	235.3	<u>56</u>
Nortel Networks Corporation	Skyline- Tower VI Ottawa ON K1Y 4H7	284.2	<u>75</u>

EHS - ERIS Historical Searches

A search of the EHS database, dated 1999-Jan 31, 2019 has found that there are 13 EHS site(s) within approximately 0.30 kilometers of the project property.

<u>Site</u>	<u>Address</u>	<u>Distance (m)</u>	<u>Map Key</u>
	1357 Baseline Road Ottawa ON K2C 0A8	40.0	<u>3</u>
	1356 Clyde Ave Ottawa ON K2C3Z4	46.4	<u>6</u>
	1356-1366 Clyde Cres Ottawa (Nepean) ON K2C 3Z4	47.9	<u>7</u>
	1356 & 1366 Clyde Avenue Ottawa ON	47.9	<u>7</u>
	1356 & 1366 Clyde Avenue Ottawa ON K2C3Z4	47.9	<u>7</u>
	1365 -1385 Baseline Road Ottawa ON	64.3	<u>12</u>

<u>Site</u>	<u>Address</u>	<u>Distance (m)</u>	<u>Map Key</u>
	#42 - 1442 Baseline Rd, Ottawa, ON Ottawa ON	102.1	<u>21</u>
	1442 Baseline Rd Ottawa ON K2C0B2	105.4	<u>22</u>
	1374 Baseline Rd Ottawa ON K2C0A9	108.2	<u>23</u>
	1375 Clyde Avenue Ottawa ON	141.7	<u>30</u>
	Kimway Cres Ottawa ON	151.3	<u>35</u>
	1460 Merivale Rd Ottawa ON K2C 0A9	238.7	<u>58</u>
	1460 Merivale Road Nepean ON K2E 5N9	283.1	<u>71</u>

EXP - List of TSSA Expired Facilities

A search of the EXP database, dated Feb 28, 2017 has found that there are 57 EXP site(s) within approximately 0.30 kilometers of the project property.

<u>Site</u>	<u>Address</u>	<u>Distance (m)</u>	<u>Map Key</u>
1332717 ONTARIO INC T/P PETRO CANADA	1432 BASELINE RD OTTAWA ON	68.8	<u>13</u>
1332717 ONTARIO INC T/P PETRO CANADA	1432 BASELINE RD OTTAWA ON	68.8	<u>13</u>
1117063 ONTARIO INC	1442 BASELINE RD OTTAWA ON K2C 0B2	105.4	<u>22</u>

<u>Site</u>	<u>Address</u>	<u>Distance (m)</u>	<u>Map Key</u>
1117063 ONTARIO INC	1442 BASELINE RD OTTAWA ON K2C 0B2	105.4	<u>22</u>
1117063 ONTARIO INC	1442 BASELINE RD OTTAWA ON K2C 0B2	105.4	<u>22</u>
1117063 ONTARIO INC	1442 BASELINE RD OTTAWA ON K2C 0B2	105.4	<u>22</u>
1117063 ONTARIO INC	1442 BASELINE RD OTTAWA ON K2C 0B2	105.4	<u>22</u>
1117063 ONTARIO INC	1442 BASELINE RD OTTAWA ON	105.4	<u>22</u>
1117063 ONTARIO INC	1442 BASELINE RD OTTAWA ON K2C 0B2	105.4	<u>22</u>
1117063 ONTARIO INC	1442 BASELINE RD OTTAWA ON	105.4	<u>22</u>
1117063 ONTARIO INC	1442 BASELINE RD OTTAWA ON K2C 0B2	105.4	<u>22</u>
1117063 ONTARIO INC	1442 BASELINE RD OTTAWA ON	105.4	<u>22</u>
1117063 ONTARIO INC	1442 BASELINE RD OTTAWA ON	105.4	<u>22</u>
1117063 ONTARIO INC	1442 BASELINE RD OTTAWA ON K2C 0B2	105.4	<u>22</u>

<u>Site</u>	<u>Address</u>	<u>Distance (m)</u>	<u>Map Key</u>
1117063 ONTARIO INC	1442 BASELINE RD OTTAWA ON K2C 0B2	105.4	<u>22</u>
1117063 ONTARIO INC	1442 BASELINE RD OTTAWA ON K2C 0B2	105.4	<u>22</u>
1117063 ONTARIO INC	1442 BASELINE RD OTTAWA ON	105.4	<u>22</u>
1117063 ONTARIO INC	1442 BASELINE RD OTTAWA ON	105.4	<u>22</u>
CANADIAN TIRE CORP LTD C/O Canadian Tire Petroleum 17 Flr**	1400 BASELINE RD OTTAWA ON	130.2	<u>26</u>
CANADIAN TIRE CORP LTD C/O Canadian Tire Petroleum 17 Flr**	1400 BASELINE RD OTTAWA ON	130.2	<u>26</u>
CANADIAN TIRE CORP LTD C/O Canadian Tire Petroleum 17 Flr**	1400 BASELINE RD OTTAWA ON	130.2	<u>26</u>
CANADIAN TIRE CORPORATION, LIMITED	1400 BASELINE RD OTTAWA ON K2C 0A9	130.2	<u>26</u>
CANADIAN TIRE CORPORATION, LIMITED	1400 BASELINE RD OTTAWA ON K2C 0A9	130.2	<u>26</u>
CANADIAN TIRE CORPORATION, LIMITED	1400 BASELINE RD OTTAWA ON K2C 0A9	130.2	<u>26</u>
CANADIAN TIRE CORPORATION, LIMITED	1400 BASELINE RD OTTAWA ON K2C 0A9	130.2	<u>26</u>
CANADIAN TIRE CORP LTD C/O Canadian Tire Petroleum 17 Flr**	1400 BASELINE RD OTTAWA ON K2C 0A9	130.2	<u>26</u>

<u>Site</u>	<u>Address</u>	<u>Distance (m)</u>	<u>Map Key</u>
CANADIAN TIRE CORPORATION, LIMITED	1400 BASELINE RD OTTAWA ON K2C 0A9	130.2	<u>26</u>
CANADIAN TIRE CORP LTD C/O Canadian Tire Petroleum 17 Flr**	1400 BASELINE RD OTTAWA ON K2C 0A9	130.2	<u>26</u>
CANADIAN TIRE CORP LTD C/O Canadian Tire Petroleum 17 Flr**	1400 BASELINE RD OTTAWA ON	130.2	<u>26</u>
CANADIAN TIRE CORPORATION, LIMITED	1400 BASELINE RD OTTAWA ON K2C 0A9	130.2	<u>26</u>
CANADIAN TIRE CORP LTD C/O Canadian Tire Petroleum 17 Flr**	1400 BASELINE RD OTTAWA ON	130.2	<u>26</u>
CANADIAN TIRE CORP LTD C/O Canadian Tire Petroleum 17 Flr**	1400 BASELINE RD OTTAWA ON	130.2	<u>26</u>
CANADIAN TIRE CORP LTD C/O Canadian Tire Petroleum 17 Flr**	1400 BASELINE RD OTTAWA ON K2C 0A9	130.2	<u>26</u>
CANADIAN TIRE CORPORATION, LIMITED	1400 BASELINE RD OTTAWA ON K2C 0A9	130.2	<u>26</u>
CANADIAN TIRE CORP LTD C/O Canadian Tire Petroleum 17 Flr**	1400 BASELINE RD OTTAWA ON K2C 0A9	130.2	<u>26</u>
CANADIAN TIRE CORP LTD C/O Canadian Tire Petroleum 17 Flr**	1375 CLYDE AV NEPEAN ON	141.7	<u>30</u>
SUNYS ENERGY INC ATTN RAFAH SHOOMAN	1460 MERIVALE RD NEPEAN ON	235.3	<u>56</u>

<u>Site</u>	<u>Address</u>	<u>Distance (m)</u>	<u>Map Key</u>
SUNYS PETROLEUM INC	1460 MERIVALE RD NEPEAN ON	235.3	<u>56</u>
SUNYS ENERGY INC	1460 MERIVALE RD NEPEAN ON	235.3	<u>56</u>
SUNYS PETROLEUM INC	1460 MERIVALE RD NEPEAN ON K2E 5P2	235.3	<u>56</u>
SUNYS ENERGY INC ATTN RAFAH SHOOMAN	1460 MERIVALE RD NEPEAN ON	235.3	<u>56</u>
SUNYS PETROLEUM INC	1460 MERIVALE RD NEPEAN ON K2E 5P2	235.3	<u>56</u>
SUNYS ENERGY INC	1460 MERIVALE RD NEPEAN ON K2E 5P2	235.3	<u>56</u>
SUNYS ENERGY INC	1460 MERIVALE RD NEPEAN ON K2E 5P2	235.3	<u>56</u>
SUNYS ENERGY INC	1460 MERIVALE RD NEPEAN ON K2E 5P2	235.3	<u>56</u>
SUNYS ENERGY INC	1460 MERIVALE RD NEPEAN ON K2E 5P2	235.3	<u>56</u>
SUNYS PETROLEUM INC	1460 MERIVALE RD NEPEAN ON K2E 5P2	235.3	<u>56</u>
SUNYS ENERGY INC	1460 MERIVALE RD NEPEAN ON K2E 5P2	235.3	<u>56</u>
SUNYS ENERGY INC	1460 MERIVALE RD NEPEAN ON K2E 5P2	235.3	<u>56</u>
SUNYS ENERGY INC	1460 MERIVALE RD NEPEAN ON	235.3	<u>56</u>

<u>Site</u>	<u>Address</u>	<u>Distance (m)</u>	<u>Map Key</u>
SUNYS PETROLEUM INC	1460 MERIVALE RD NEPEAN ON K2E 5P2	235.3	<u>56</u>
SUNYS PETROLEUM INC	1460 MERIVALE RD NEPEAN ON K2E 5P2	235.3	<u>56</u>
MAC'S CONVENIENCE STORES INC**	1460 MERIVALE RD NEPEAN ON K2E 5P2	235.3	<u>56</u>
SUNYS PETROLEUM INC	1460 MERIVALE RD NEPEAN ON K2E 5P2	235.3	<u>56</u>
SUNYS ENERGY INC	1460 MERIVALE RD NEPEAN ON K2E 5P2	235.3	<u>56</u>
SUNYS PETROLEUM INC	1460 MERIVALE RD NEPEAN ON K2E 5P2	235.3	<u>56</u>
SUNYS ENERGY INC	1460 MERIVALE RD NEPEAN ON	235.3	<u>56</u>
F W PIRIE	1224 CLYDE AV OTTAWA ON	297.8	<u>85</u>

FST - Fuel Storage Tank

A search of the FST database, dated Feb 28, 2017 has found that there are 7 FST site(s) within approximately 0.30 kilometers of the project property.

<u>Site</u>	<u>Address</u>	<u>Distance (m)</u>	<u>Map Key</u>
SUNCOR ENERGY PRODUCTS PARTNERSHIP	1432 BASELINE RD OTTAWA ON K2C 0A9	68.8	<u>13</u>

<u>Site</u>	<u>Address</u>	<u>Distance (m)</u>	<u>Map Key</u>
SUNCOR ENERGY PRODUCTS PARTNERSHIP	1432 BASELINE RD OTTAWA ON K2C 0A9	68.8	<u>13</u>
SUNCOR ENERGY PRODUCTS PARTNERSHIP	1432 BASELINE RD OTTAWA ON K2C 0A9	68.8	<u>13</u>
SUNCOR ENERGY PRODUCTS PARTNERSHIP	1432 BASELINE RD OTTAWA ON K2C 0A9	68.8	<u>13</u>
FRISBY TIRE CO (1974) LTD	1377 CLYDE AV NEPEAN ON K2G 3H7	204.1	<u>50</u>
LOBLAW PROPERTIES LTD AT THE PUMPS GAS BAR DIV	1460 MERIVALE RD OTTAWA ON K2E 5P2	235.3	<u>56</u>
LOBLAW PROPERTIES LTD AT THE PUMPS GAS BAR DIV	1460 MERIVALE RD OTTAWA ON K2E 5P2	235.3	<u>56</u>

FSTH - Fuel Storage Tank - Historic

A search of the FSTH database, dated Pre-Jan 2010* has found that there are 6 FSTH site(s) within approximately 0.30 kilometers of the project property.

<u>Site</u>	<u>Address</u>	<u>Distance (m)</u>	<u>Map Key</u>
1332717 ONTARIO INC T/P PETRO CANADA	1432 BASELINE RD OTTAWA ON K2C 0A9	68.8	<u>13</u>
6133487 CANADA INC O/A GAS STN	1432 BASELINE RD OTTAWA ON K2C 0A9	68.8	<u>13</u>
FRISBY TIRE CO (1974) LTD	1377 CLYDE AV NEPEAN ON K2G 3H7	204.1	<u>50</u>
FRISBY TIRE CO (1974) LTD	1377 CLYDE AV NEPEAN ON K2G 3H7	204.1	<u>50</u>

<u>Site</u>	<u>Address</u>	<u>Distance (m)</u>	<u>Map Key</u>
LOBLAW PROPERTIES LTD AT THE PUMPS GASBAR DIV	1460 MERIVALE RD OTTAWA ON	235.3	<u>56</u>
LOBLAW PROPERTIES LTD GASBAR DIV	1460 MERIVALE RD OTTAWA ON	235.3	<u>56</u>

GEN - Ontario Regulation 347 Waste Generators Summary

A search of the GEN database, dated 1986-Dec 31, 2018 has found that there are 84 GEN site(s) within approximately 0.30 kilometers of the project property.

<u>Site</u>	<u>Address</u>	<u>Distance (m)</u>	<u>Map Key</u>
CLYDESDALE SHOPPING CENTERS LTD	1357 BASELINE ROAD OTTAWA ON	40.0	<u>3</u>
OTTAWA BOARD OF EDUCATION	LAURENTIAN HIGH SCHOOL 1357 BASELINE ROAD OTTAWA ON K2C 0A8	40.0	<u>3</u>
OTTAWA-CARLETON DISTRICT SCHOOL BOARD	1357 BASELINE ROAD OTTAWA ON	40.0	<u>3</u>
OTTAWA BOARD OF EDUCATION	LAURENTIAN HIGH SCHOOL, 1357 BASELINE RD C/O 330 GILMOUR ST. OTTAWA ON K2C 0A8	40.0	<u>3</u>
THE OTTAWA BOARD OF EDUCATION	LAURENTIAN HIGH SCHOOL, 1357 BASELINE RD C/O 330 GILMOUR ST. OTTAWA ON K2C 0A8	40.0	<u>3</u>
Ottawa-Carleton District School Board	Laurentian H.S. Public School 1357 Baseline Road Ottawa ON K2C 0A8	40.0	<u>3</u>
OTTAWA-CARLETON DISTRICT SCHOOL BOARD	LAURENTIAN HIGH SCHOOL 1357 BASELINE ROAD OTTAWA ON K2C 0A8	40.0	<u>3</u>

<u>Site</u>	<u>Address</u>	<u>Distance (m)</u>	<u>Map Key</u>
THE OTTAWA BOARD OF EDUCATION 29-550	LAURENTIAN HIGH SCHOOL, 1357 BASELINE RD C/O 330 GILMOUR ST. OTTAWA ON K2C 0A8	40.0	<u>3</u>
Stantec	1331 Clyde Unit 400 Ottawa ON K2C 3G4	43.7	<u>5</u>
Caremedics Clyde Baseline Inc	1375 Baseline Road Ottawa ON	101.0	<u>19</u>
Caremedics Clyde Baseline Inc	1375 Baseline Road Ottawa ON K2C 3G1	101.0	<u>19</u>
Walmart Canada Corp.	1375 Baseline Road Ottawa ON K2C 3G1	101.0	<u>19</u>
Smile Shapers	1375 Baseline Rd Ottawa ON K2C3G1	101.0	<u>19</u>
Smile Shapers	1375 Baseline Rd Ottawa ON K2C3G1	101.0	<u>19</u>
Caremedics Clyde Baseline Inc	1375 Baseline Road Ottawa ON K2G3H7	101.0	<u>19</u>
Walmart Canada Corp.	1375 Baseline Road Ottawa ON K2C 3G1	101.0	<u>19</u>
Caremedics Clyde Baseline Inc	1375 Baseline Road Ottawa ON K2C 3G1	101.0	<u>19</u>
Walmart Canada Corp.	1375 Baseline Road Ottawa ON	101.0	<u>19</u>
Walmart Canada Corp.	1375 Baseline Road Ottawa ON K2C 3G1	101.0	<u>19</u>

<u>Site</u>	<u>Address</u>	<u>Distance (m)</u>	<u>Map Key</u>
Smile Shapers	1375 Baseline Rd Ottawa ON K2C3G1	101.0	<u>19</u>
Caremedics Clyde Baseline Inc	1375 Baseline Road Ottawa ON K2G3H7	101.0	<u>19</u>
Walmart Canada Corp.	1375 Baseline Road Ottawa ON K2C 3G1	101.0	<u>19</u>
Walmart Canada Corp.	1375 Baseline Road Ottawa ON K2C 3G1	101.0	<u>19</u>
Smile Shapers	1375 Baseline Rd Ottawa ON	101.0	<u>19</u>
Smile Shapers	1375 Baseline Rd Ottawa ON K2C3G1	101.0	<u>19</u>
Walmart Canada Corp.	1375 Baseline Road Ottawa ON K2C 3G1	101.0	<u>19</u>
Imperial Oil	1442 Baseline Road Ottawa ON K2C 0B2	105.4	<u>22</u>
Imperial Oil	1442 Baseline Road Ottawa ON K2C 0B2	105.4	<u>22</u>
Imperial Oil	1442 Baseline Road Ottawa ON K2C 0B2	105.4	<u>22</u>
Imperial Oil	1442 Baseline Road Ottawa ON K2C 0B2	105.4	<u>22</u>

<u>Site</u>	<u>Address</u>	<u>Distance (m)</u>	<u>Map Key</u>
Imperial Oil	1442 Baseline Road Ottawa ON K2C 0B2	105.4	<u>22</u>
Imperial Oil	1442 Baseline Road Ottawa ON K2C 0B2	105.4	<u>22</u>
Imperial Oil	1442 Baseline Road Ottawa ON K2C 0B2	105.4	<u>22</u>
Imperial Oil	1442 Baseline Road Ottawa ON K2C 0B2	105.4	<u>22</u>
Imperial Oil	1442 Baseline Road Ottawa ON	105.4	<u>22</u>
Imperial Oil	1442 Baseline Road Ottawa ON K2C 0B2	105.4	<u>22</u>
DUPONT CONTRACTING	1400 BASELINE RD OTTAWA ON K2C 0A9	130.2	<u>26</u>
DEPARTMENT OF COMMUNICATIONS	1241 CLYDE AVENUE OTTAWA ON K2C 1Y3	140.4	<u>29</u>
GVT. OF CAN-DEPT. OF COMMUNICATION07-496	CERTIFICATION & ENGINEERING BUREAU 1241 CLYDE AVE. OTTAWA ON K2C 1Y3	140.4	<u>29</u>
Value Village Stores	1375 CLYDE AVE. STORE #2081 OTTAWA ON	141.7	<u>30</u>
Value Village Stores	1375 CLYDE AVE. STORE #2081 OTTAWA ON K2G 3H7	141.7	<u>30</u>
Value Village Stores	1375 CLYDE AVE. STORE #2081 OTTAWA ON K2G 3H7	141.7	<u>30</u>

<u>Site</u>	<u>Address</u>	<u>Distance (m)</u>	<u>Map Key</u>
Value Village Stores, Inc.	1375 CLYDE AVE. STORE #2081 OTTAWA ON	141.7	<u>30</u>
Value Village Stores	1375 CLYDE AVE. STORE #2081 OTTAWA ON K2G 3H7	141.7	<u>30</u>
Value Village Stores, Inc.	1375 CLYDE AVE. STORE #2081 OTTAWA ON K2G 3H7	141.7	<u>30</u>
Value Village Stores, Inc.	1375 CLYDE AVE. STORE #2081 OTTAWA ON	141.7	<u>30</u>
Value Village Stores	1375 CLYDE AVE. STORE #2081 OTTAWA ON K2G 3H7	141.7	<u>30</u>
Savers, Inc.	1375 CLYDE AVE. STORE #2081 OTTAWA ON	141.7	<u>30</u>
Value Village Stores, Inc.	1375 CLYDE AVE. STORE #2081 OTTAWA ON	141.7	<u>30</u>
MERIVALE MEDICAL IMAGING	1370 CLYDE AVE. NEPEAN ON K2G 3H8	174.5	<u>41</u>
Ottawa Sport Medicine Centre	1370 Clyde Avenue Ottawa ON K2G 3h8	174.5	<u>41</u>
MERIVALE MEDICAL IMAGING	1370 CLYDE AVE. NEPEAN ON K2G 3H8	174.5	<u>41</u>
MERIVALE MEDICAL IMAGING	1370 CLYDE AVE. NEPEAN ON	174.5	<u>41</u>

<u>Site</u>	<u>Address</u>	<u>Distance (m)</u>	<u>Map Key</u>
MERIVALE MEDICAL IMAGING	1370 CLYDE AVE. NEPEAN ON K2G 3H8	174.5	<u>41</u>
MERIVALE MEDICAL IMAGING	1370 CLYDE AVE. NEPEAN ON K2G 3H8	174.5	<u>41</u>
FLASHBACK PHOTO (OUT OF BUSINESS) 15-677	1370 CLYDE AVENUE NEPEAN ON K2G 3H8	174.5	<u>41</u>
Ottawa Sport Medicine Centre	1370 Clyde Avenue Ottawa ON K2G 3h8	174.5	<u>41</u>
Ottawa Sport Medicine Centre	1370 Clyde Avenue Ottawa ON K2G 3h8	174.5	<u>41</u>
Ottawa Sport Medicine Centre	1370 Clyde Avenue Ottawa ON	174.5	<u>41</u>
FLASHBACK PHOTO 15-677	1370 CLYDE AVENUE NEPEAN ON K2G 3H8	174.5	<u>41</u>
MERIVALE MEDICAL IMAGING	1370 CLYDE AVE. NEPEAN ON K2G 3H8	174.5	<u>41</u>
MERIVALE MEDICAL IMAGING	1370 CLYDE AVE. NEPEAN ON K2G 3H8	174.5	<u>41</u>
MERIVALE MEDICAL IMAGING	1370 CLYDE AVE. NEPEAN ON K2G 3H8	174.5	<u>41</u>
MERIVALE MEDICAL IMAGING	1370 CLYDE AVE. NEPEAN ON K2G 3H8	174.5	<u>41</u>
Ottawa Sport Medicine Centre	1370 Clyde Avenue Ottawa ON K2G 3h8	174.5	<u>41</u>

<u>Site</u>	<u>Address</u>	<u>Distance (m)</u>	<u>Map Key</u>
MERIVALE MEDICAL IMAGING	1370 CLYOE AVENUE NEPEAN ON K2G 3H8	174.5	<u>41</u>
MERIVALE MEDICAL IMAGING	1370 CLYDE AVE. NEPEAN ON K2G 3H8	174.5	<u>41</u>
FCR MANAGEMENT SERVICES	1460 MERIVALE ROAD OTTAWA ON K2E 5P2	235.3	<u>56</u>
Loblaw Properties Ltd.	1460 Merivale Road Ottawa ON K2E 5P2	235.3	<u>56</u>
Loblaw Properties Ltd.	1460 Merivale Road Ottawa ON K2E 5P2	235.3	<u>56</u>
SJL HOLDINGS LIMITED	1460 MERIVALE ROAD OTTAWA ON K2E 5N9	235.3	<u>56</u>
Merivale Dental Centre	1460 Meivale Road Unit 4B Ottawa ON K2E5P2	235.3	<u>56</u>
Loblaw Properties Ltd.	1460 Merivale Road Ottawa ON K2E 5P2	235.3	<u>56</u>
Loblaw Properties Ltd.	1460 Merivale Road Ottawa ON K2E 5P2	235.3	<u>56</u>
SHOPPERS DRUG MART	1460 MERIVALE ROAD OTTAWA ON K2E 5P2	238.7	<u>58</u>
SPORTS EXPERTS #51 34-397	1460 MERIVALE RD. NEPEAN ON K2E 5P2	238.7	<u>58</u>

<u>Site</u>	<u>Address</u>	<u>Distance (m)</u>	<u>Map Key</u>
LOBLAWS SUPERMARKETS LTD. 24-850	1460 MERIVALE ROAD NEPEAN ON K2E 5P2	238.7	<u>58</u>
LOBLAWS SUPERMARKETS LTD	1460 MERIVALE ROAD NEPEAN ON K2E 5P2	238.7	<u>58</u>
SPORTS EXPERTS #51	1460 MERIVALE RD. NEPEAN ON K2E 5P2	238.7	<u>58</u>
SPORTS EXPERTS #51	1460 MERIVALE ROAD NEPEAN ON K2E 5P2	238.7	<u>58</u>
LOBLAWS SUPERMARKETS LIMITED	1460 MERIVALE ROAD NEPEAN ON K2E 5P2	238.7	<u>58</u>
Boy Scouts of Canada	1345 Baseline Road Ottawa ON K2C 0A7	248.0	<u>61</u>
Boy Scouts of Canada	1345 Baseline Road Ottawa ON K2C 0A7	248.0	<u>61</u>
CCC #44	1505 Baseline Rd Ottawa ON K2C 3L4	280.1	<u>69</u>

PES - Pesticide Register

A search of the PES database, dated 1988-Sep 2018 has found that there are 38 PES site(s) within approximately 0.30 kilometers of the project property.

<u>Site</u>	<u>Address</u>	<u>Distance (m)</u>	<u>Map Key</u>
WAL-MART CANADA CORP. STORE #1110	1375 BASELINE RD OTTAWA ON K2C 3G1	101.0	<u>19</u>
WAL-MART CANADA CORP. STORE #1110	1375 BASELINE RD OTTAWA ON K2C3G1	101.0	<u>19</u>

<u>Site</u>	<u>Address</u>	<u>Distance (m)</u>	<u>Map Key</u>
WAL-MART CANADA CORP. STORE #1110	1375 BASELINE RD OTTAWA ON K2C3G1	101.0	<u>19</u>
WAL-MART CANADA CORP. STORE #1110	1375 BASELINE RD OTTAWA ON K2C 3G1	101.0	<u>19</u>
CANADIAN TIRE STORE #258 GORDON C. REID LIMITED	1375 CLYDE AVENUE AT BASELINE OTTAWA ON	141.7	<u>30</u>
CANADIAN TIRE STORE #258 /DES KEON LTD.	1375 CLYDE AVENUE NEPEAN ON K2G3H7	141.7	<u>30</u>
LOBLAWS SUPERMARKETS LIMITED	1460 MERIVALE RD OTTAWA ON K2E5P2	235.3	<u>56</u>
LOBLAWS SUPERMARKET #1170	1460 MERIVALE RD OTTAWA ON K2E1P5	235.3	<u>56</u>
LOBLAWS SUPERMARKETS #1127	1460 MERIVALE RD OTTAWA ON K2E1P5	235.3	<u>56</u>
ZEHR'S MARKETS	1460 MERIVALE RD OTTAWA ON K2E5P2	235.3	<u>56</u>
LOBLAWS INC. STORE #1095	1460 MERIVALE RD OTTAWA ON K2E5P2	235.3	<u>56</u>
ZEHR'S MARKETS #539	1460 MERIVALE RD OTTAWA ON K2E5P2	235.3	<u>56</u>
LOBLAWS SUPERMARKETS LTD.	1460 MERIVALE RD OTTAWA ON K2E5P2	235.3	<u>56</u>

<u>Site</u>	<u>Address</u>	<u>Distance (m)</u>	<u>Map Key</u>
LOBLAWS SUPERMARKETS #1064	1460 MERIVALE RD OTTAWA ON K2E1P5	235.3	<u>56</u>
LOBLAWS SUPERMARKETS LTD. STORE #1099	1460 MERIVALE RD OTTAWA ON K2E1P5	235.3	<u>56</u>
LOBLAWS INC #1212	1460 MERIVALE RD OTTAWA ON K2E5P2	235.3	<u>56</u>
SHOPPERS DRUG MART #627	1460 MERIVALE RD OTTAWA ON K2E 5P2	235.3	<u>56</u>
LOBLAWS SUPERMARKETS LTD #1082	1460 MERIVALE RD OTTAWA ON K2E 5P2	235.3	<u>56</u>
LOBLAW SUPERMARKET #1200	1460 MERIVALE RD OTTAWA ON K2E5P2	235.3	<u>56</u>
SHOPPERS DRUG MART #627	1460 MERIVALE RD OTTAWA ON K2E5P2	235.3	<u>56</u>
SHOPPERS DRUG MART #627	1460 MERIVALE RD OTTAWA ON K2E5P2	235.3	<u>56</u>
LOBLAWS SUPERMARKETS LTD #1082	1460 MERIVALE RD OTTAWA ON K2E5P2	235.3	<u>56</u>
LOBLAWS SUPERMARKETS LTD #1082	1460 MERIVALE RD OTTAWA ON K2E5P2	235.3	<u>56</u>
LOBLAWS SUPERMARKETS LTD #1082	1460 MERIVALE RD OTTAWA ON K2E5P2	235.3	<u>56</u>
LOBLAWS SUPERMARKET #1032	1460 MERIVALE RD OTTAWA ON K2E5P2	235.3	<u>56</u>

<u>Site</u>	<u>Address</u>	<u>Distance (m)</u>	<u>Map Key</u>
LOBLAWS INC. # 1003	1460 MERIVALE RD OTTAWA ON K2E5P2	235.3	<u>56</u>
LOBLAWS SUPERMARKETS LTD. STORE #1208	1460 MERIVALE RD OTTAWA ON K2E5P2	235.3	<u>56</u>
LOBLAWS SUPERMARKETS #1027	1460 MERIVALE RD OTTAWA ON K2E1P5	235.3	<u>56</u>
LOBLAWS SUPERMARKETS LTD.	1460 MERIVALE RD OTTAWA ON K2E5P2	235.3	<u>56</u>
LOBLAWS SUPERMARKETS LTD #1188	1460 MERIVALE RD OTTAWA ON K2E5P2	235.3	<u>56</u>
ZEHR'S MARKETS	1460 MERIVALE RD OTTAWA ON K2E5P2	235.3	<u>56</u>
LOBLAWS SUPERMARKETS LTD #1021	1460 MERIVALE RD OTTAWA ON K2E5P2	235.3	<u>56</u>
LOBLAWS SUPERMARKETS LTD.	1460 MERIVALE ROAD OTTAWA ON K2J 3W6	235.3	<u>56</u>
LOBLAWS LIMITED C.O.B. AS "LOBLAWS" 082-8	1460 MERIVALE ROAD OTTAWA ON	235.3	<u>56</u>
LOBLAWS SUPERMARKETS #1194	1460 MERIVALE RD OTTAWA ON K2E5P2	235.3	<u>56</u>
ZEHR'S MARKETS	1460 MERIVALE RD OTTAWA ON K2E5P2	235.3	<u>56</u>

<u>Site</u>	<u>Address</u>	<u>Distance (m)</u>	<u>Map Key</u>
LOBLAWS SUPERMARKETS #1090	1460 MERIVALE RD OTTAWA ON K2E1P5	235.3	56
LOBLAWS SUPERMARKETS LIMITED 1174	1460 MERIVALE RD OTTAWA ON K2E5P2	235.3	56

PRT - Private and Retail Fuel Storage Tanks

A search of the PRT database, dated 1989-1996* has found that there are 9 PRT site(s) within approximately 0.30 kilometers of the project property.

<u>Site</u>	<u>Address</u>	<u>Distance (m)</u>	<u>Map Key</u>
PETRO CANADA NEIGHBOURS	1432 BASELINE RD NEPEAN ON K2C 0A9	68.8	13
T & P ESSO C/O TED DESROSIERS	1442 BASELINE RD NEPEAN ON K2C 0B2	105.4	22
SCOTTS ESSO RICHARD SCOTT	1442 BASELINE RD NEPEAN ON K2C3Z4	105.4	22
CANADIAN TIRE CORP LTD PETROLEUM DIVISION - SUSAN	1400 BASELINE RD OTTAWA ON K2C 0A9	130.2	26
FRISBY TIRE CO (1974) LTD	1377 CLYDE AV NEPEAN ON K2G 3H7	204.1	50
	1460 MERIVALE RD. NEPEAN, ONT. ON	235.3	56
C CORP (ONTARIO) INC ATTN ACCOUNTS PAYABLE	1460 MERIVALE RD NEPEAN ON K2E5P2	238.7	58
SUNYS PETROLEUM INC	1460 MERIVALE RD NEPEAN ON K2E5P2	238.7	58

<u>Site</u>	<u>Address</u>	<u>Distance (m)</u>	<u>Map Key</u>
SUNYS PETROLEUM INC	1460 MERIVALE RD NEPEAN ON K2E5P2	238.7	58

RSC - Record of Site Condition

A search of the RSC database, dated 1997-Sept 2001, Oct 2004-Jan 2019 has found that there are 2 RSC site(s) within approximately 0.30 kilometers of the project property.

<u>Site</u>	<u>Address</u>	<u>Distance (m)</u>	<u>Map Key</u>
Clydesdale Shopping Centres Limited	1357 BASELINE RD, OTTAWA, ON, K2C 0A8 OTTAWA ON K2C 0A8	40.0	3
Reno Realty Holdings Limited	1460 Merivale Road, Ottawa, Ontario, K2E 5P2, ON	235.3	56

RST - Retail Fuel Storage Tanks

A search of the RST database, dated 1999-Jan 31, 2019 has found that there are 9 RST site(s) within approximately 0.30 kilometers of the project property.

<u>Site</u>	<u>Address</u>	<u>Distance (m)</u>	<u>Map Key</u>
PETRO-CANADA	1432 BASELINE RD OTTAWA ON K2C 0A9	68.8	13
NEIGHBOUR'S PETRO-CANADA	1432 BASELINE RD OTTAWA ON K2C 0A9	68.8	13
NEIGHBOUR'S PETRO-CANADA	1432 BASE LINE RD OTTAWA ON K2C0A9	68.8	13
PETRO-CANADA	1432 BASELINE RD OTTAWA ON K2C0A9	68.8	13
MR LUBE	1442 BASELINE RD OTTAWA ON K2C0B2	105.4	22

<u>Site</u>	<u>Address</u>	<u>Distance (m)</u>	<u>Map Key</u>
MR LUBE	1442 BASELINE RD OTTAWA ON K2C 0B2	105.4	<u>22</u>
SUNYS PETROLEUM INC	1460 MERIVALE RD NEPEAN ON K2E5P2	238.7	<u>58</u>
SWAN'S GARAGE	1486 MERIVALE RD NEPEAN ON K2E6Z5	299.9	<u>88</u>
SWAN'S GARAGE	1486 MERIVALE RD NEPEAN ON K2E 6Z5	299.9	<u>88</u>

SCT - Scott's Manufacturing Directory

A search of the SCT database, dated 1992-Mar 2011* has found that there are 4 SCT site(s) within approximately 0.30 kilometers of the project property.

<u>Site</u>	<u>Address</u>	<u>Distance (m)</u>	<u>Map Key</u>
Scouting Life	1345 Baseline Rd Unit 100 Ottawa ON K2C 0A7	248.0	<u>61</u>
Artistic Cake Design Centre	1390 Clyde Ave Unit 106 Nepean ON K2G 3H9	270.0	<u>65</u>
CWG Footcare Inc.	1390 Clyde Ave Suite 103 Nepean ON K2G 3H9	270.0	<u>65</u>
MPC Circuits Inc.	1390 Clyde Ave Suite 205 Nepean ON K2G 3H9	270.0	<u>65</u>

SPL - Ontario Spills

A search of the SPL database, dated 1988-Dec 2018 has found that there are 16 SPL site(s) within approximately 0.30 kilometers of the project property.

<u>Site</u>	<u>Address</u>	<u>Distance (m)</u>	<u>Map Key</u>
OTTAWA BOARD OF EDUCATION	1357 BASELINE ROAD OTTAWA CITY ON K2C 0A8	40.0	<u>3</u>
Purolator Courier	1366 Clyde Ave. Ottawa ON K2C 3Z4	47.9	<u>7</u>
PETRO-CANADA	1432 BASELINE RD. AT CLYDE SERVICE STATION OTTAWA CITY ON K2C 0A9	68.8	<u>13</u>
Petro-Canada	1432 Baseline Road, Ottawa ON K2C 0A9	68.8	<u>13</u>
Mr. Lube<UNOFFICIAL>	1442 Baseline Road Ottawa ON	105.4	<u>22</u>
	Value Village Parking Lot, 1375 Clyde Ave.<UNOFFICIAL> Ottawa ON	141.7	<u>30</u>
Hydro Ottawa Limited	IN FRONT OF 135 SCOUT<UNOFFICIAL> Ottawa ON K2C 4E3	150.0	<u>33</u>
FRISBEE TIRE	1377 CLYDE NEPEAN CITY ON K2G 3H7	204.1	<u>50</u>
Enbridge Gas Distribution Inc.	16 Granton Ave Ottawa ON	230.9	<u>54</u>
Parson Refrigeration (1985) Ltd.	1460 Merivale Rd Ottawa ON	235.3	<u>56</u>
Loblaws Inc.	1460 Merivale Road Ottawa ON K2E 5P2	235.3	<u>56</u>
Loblaws Companies East	1460 Merivale Rd. Ottawa ON	235.3	<u>56</u>

<u>Site</u>	<u>Address</u>	<u>Distance (m)</u>	<u>Map Key</u>
Seaboard Transport	1460 Merivale Rd Ottawa ON K2E 5P2	235.3	<u>56</u>
Loblaw Companies Limited	1460 Merivale Road Ottawa ON	235.3	<u>56</u>
NATIONAL GROCERIES COMPANY LTD	1460 MERIVALE RD OTTAWA CITY ON	235.3	<u>56</u>
NATIONAL GROCERIES COMPANY LTD	1460 MERIVALE RD OTTAWA CITY ON	235.3	<u>56</u>

WWIS - Water Well Information System

A search of the WWIS database, dated Dec 31, 2017 has found that there are 56 WWIS site(s) within approximately 0.30 kilometers of the project property.

<u>Site</u>	<u>Address</u>	<u>Distance (m)</u>	<u>Map Key</u>
	ON <i>Well ID: 1507863</i>	37.9	<u>2</u>
	ON <i>Well ID: 1507864</i>	48.9	<u>8</u>
	OTTAWA ON <i>Well ID: 7267376</i>	50.9	<u>9</u>
	Ottawa ON <i>Well ID: 7207624</i>	63.7	<u>10</u>
	OTTAWA ON <i>Well ID: 7267374</i>	63.9	<u>11</u>

<u>Site</u>	<u>Address</u>	<u>Distance (m)</u>	<u>Map Key</u>
	OTTAWA ON <i>Well ID: 7267375</i>	69.3	<u>14</u>
	Ottawa ON <i>Well ID: 7207625</i>	79.4	<u>15</u>
	Ottawa ON <i>Well ID: 7207626</i>	80.7	<u>16</u>
	lot 35 con A ON <i>Well ID: 1504614</i>	83.4	<u>17</u>
	lot 35 con 1 ON <i>Well ID: 1505713</i>	101.2	<u>20</u>
	lot 35 con A ON <i>Well ID: 1504629</i>	122.6	<u>24</u>
	lot 35 con 1 ON <i>Well ID: 1505732</i>	131.4	<u>27</u>
	lot 35 con 1 ON <i>Well ID: 1505714</i>	134.6	<u>28</u>
	lot 35 con 1 ON <i>Well ID: 1505860</i>	146.4	<u>31</u>
	lot 35 con 1 ON <i>Well ID: 1505734</i>	147.6	<u>32</u>
	lot 35 con 1 ON <i>Well ID: 1505744</i>	151.0	<u>34</u>
	lot 35 con 1 ON	156.4	<u>36</u>

<u>Site</u>	<u>Address</u>	<u>Distance (m)</u>	<u>Map Key</u>
	Well ID: 1505729		
	lot 35 con 1 ON	163.0	<u>37</u>
	Well ID: 1505749		
	lot 35 con 1 ON	165.3	<u>38</u>
	Well ID: 1505735		
	lot 35 con 1 ON	168.2	<u>39</u>
	Well ID: 1505731		
	lot 35 con 1 ON	170.1	<u>40</u>
	Well ID: 1505741		
	lot 35 con 1 ON	179.9	<u>43</u>
	Well ID: 1505743		
	lot 35 con 1 ON	182.2	<u>44</u>
	Well ID: 1505737		
	lot 35 con 1 ON	187.9	<u>45</u>
	Well ID: 1505861		
	lot 35 con 1 ON	192.5	<u>46</u>
	Well ID: 1505750		
	lot 35 con 1 ON	193.2	<u>47</u>
	Well ID: 1505751		
	lot 35 con 1 ON	195.9	<u>48</u>
	Well ID: 1505760		
	lot 35 con 1 ON	195.9	<u>48</u>
	Well ID: 1505742		

<u>Site</u>	<u>Address</u>	<u>Distance (m)</u>	<u>Map Key</u>
	lot 35 con 1 ON <i>Well ID:</i> 1505745	209.3	<u>51</u>
	lot 35 con 1 ON <i>Well ID:</i> 1505736	214.5	<u>52</u>
	lot 35 con 1 ON <i>Well ID:</i> 1505809	223.2	<u>53</u>
	lot 35 con 1 ON <i>Well ID:</i> 1505772	231.9	<u>55</u>
	lot 35 con 1 ON <i>Well ID:</i> 1505725	236.9	<u>57</u>
	Ottawa ON <i>Well ID:</i> 7207637	239.2	<u>59</u>
	lot 35 con 1 ON <i>Well ID:</i> 1505859	251.5	<u>62</u>
	lot 35 con 1 ON <i>Well ID:</i> 1505808	262.2	<u>63</u>
	lot 35 con 1 ON <i>Well ID:</i> 1505803	267.8	<u>64</u>
	Ottawa ON <i>Well ID:</i> 7187998	273.5	<u>66</u>
	Ottawa ON <i>Well ID:</i> 7187999	273.5	<u>66</u>
	ON	278.0	<u>67</u>

<u>Site</u>	<u>Address</u>	<u>Distance (m)</u>	<u>Map Key</u>
	Well ID: 7053696		
	lot 35 con 1 ON	279.6	<u>68</u>
	Well ID: 1505724		
	lot 35 con A ON	282.2	<u>70</u>
	Well ID: 1504637		
	lot 35 con A ON	283.3	<u>72</u>
	Well ID: 1504638		
	OTTAWA ON	283.8	<u>73</u>
	Well ID: 7046663		
	OTTAWA ON	283.9	<u>74</u>
	Well ID: 7210900		
	Ottawa ON	284.4	<u>76</u>
	Well ID: 7207634		
	Ottawa ON	284.7	<u>77</u>
	Well ID: 7207631		
	lot 35 con 1 ON	285.9	<u>78</u>
	Well ID: 1505797		
	Ottawa ON	287.5	<u>79</u>
	Well ID: 7207636		
	lot 35 con 1 ON	287.8	<u>80</u>
	Well ID: 1505774		
	lot 35 con 1 ON	293.8	<u>81</u>
	Well ID: 1505759		

<u>Site</u>	<u>Address</u>	<u>Distance (m)</u>	<u>Map Key</u>
	ON <i>Well ID: 7242904</i>	295.4	<u>82</u>
	lot 35 con A ON <i>Well ID: 1504627</i>	296.0	<u>83</u>
	lot 35 con 1 ON <i>Well ID: 1505793</i>	297.5	<u>84</u>
	Ottawa ON <i>Well ID: 7207632</i>	297.9	<u>86</u>
	Ottawa ON <i>Well ID: 7207633</i>	299.2	<u>87</u>

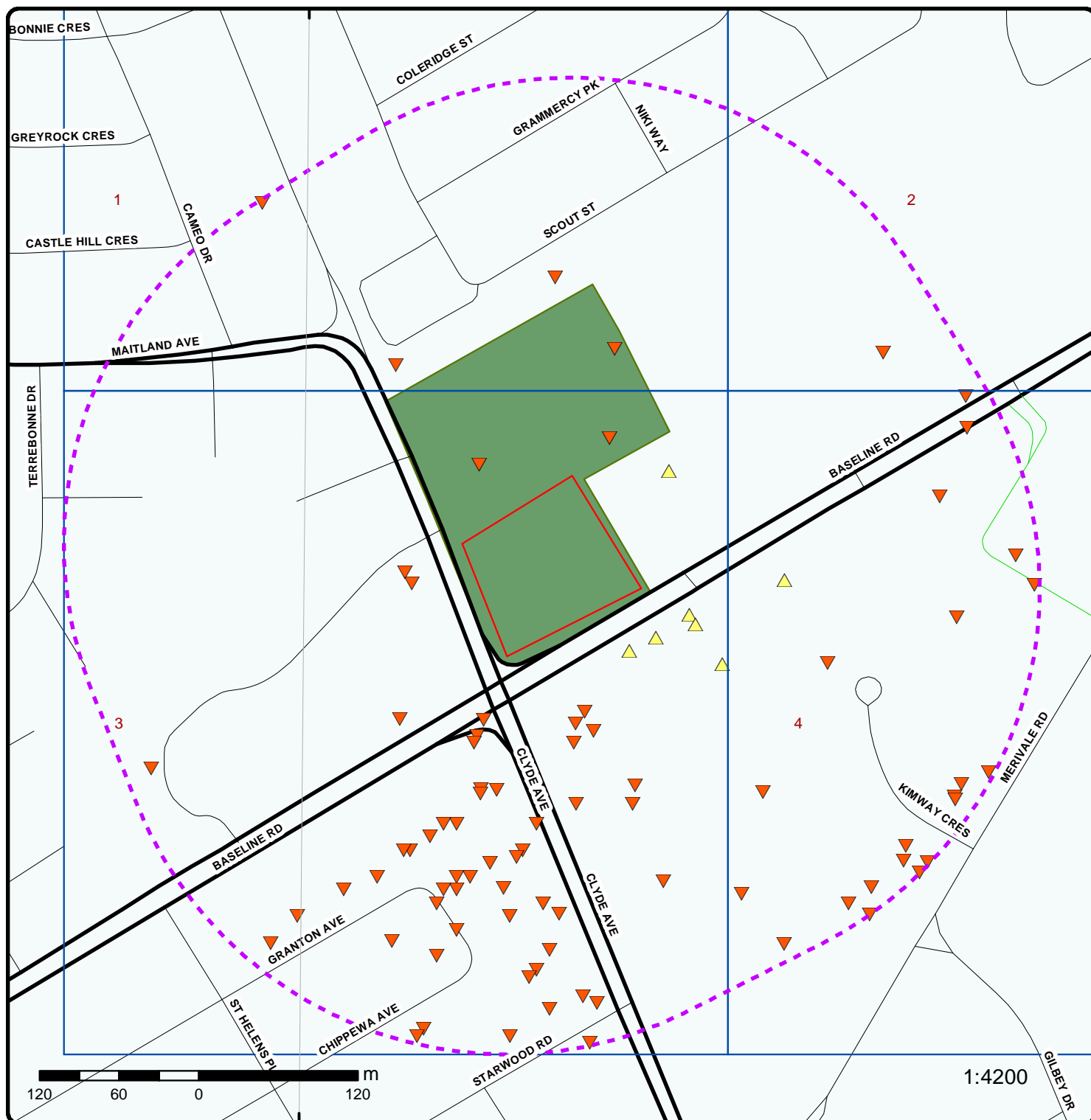

Map : 0.3 Kilometer Radius

Order No: 20190404015

Address: Clyde Ave, Ottawa, ON

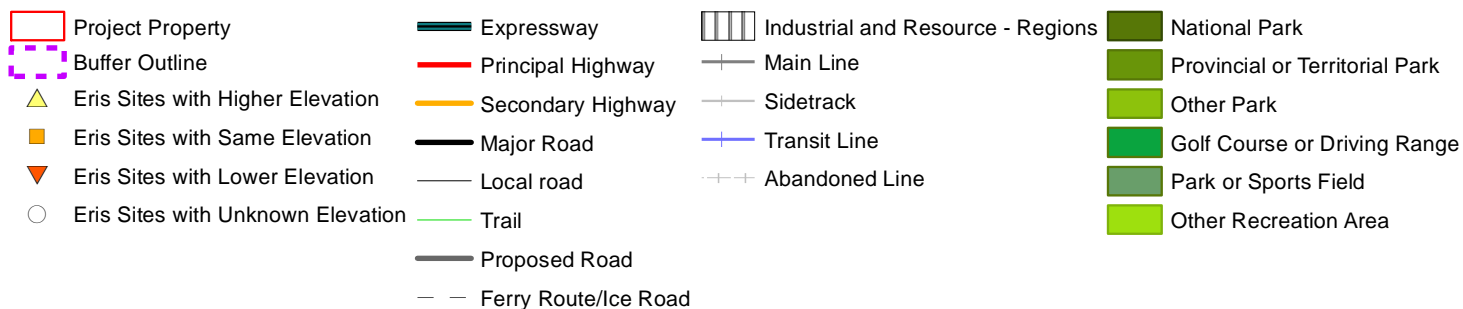

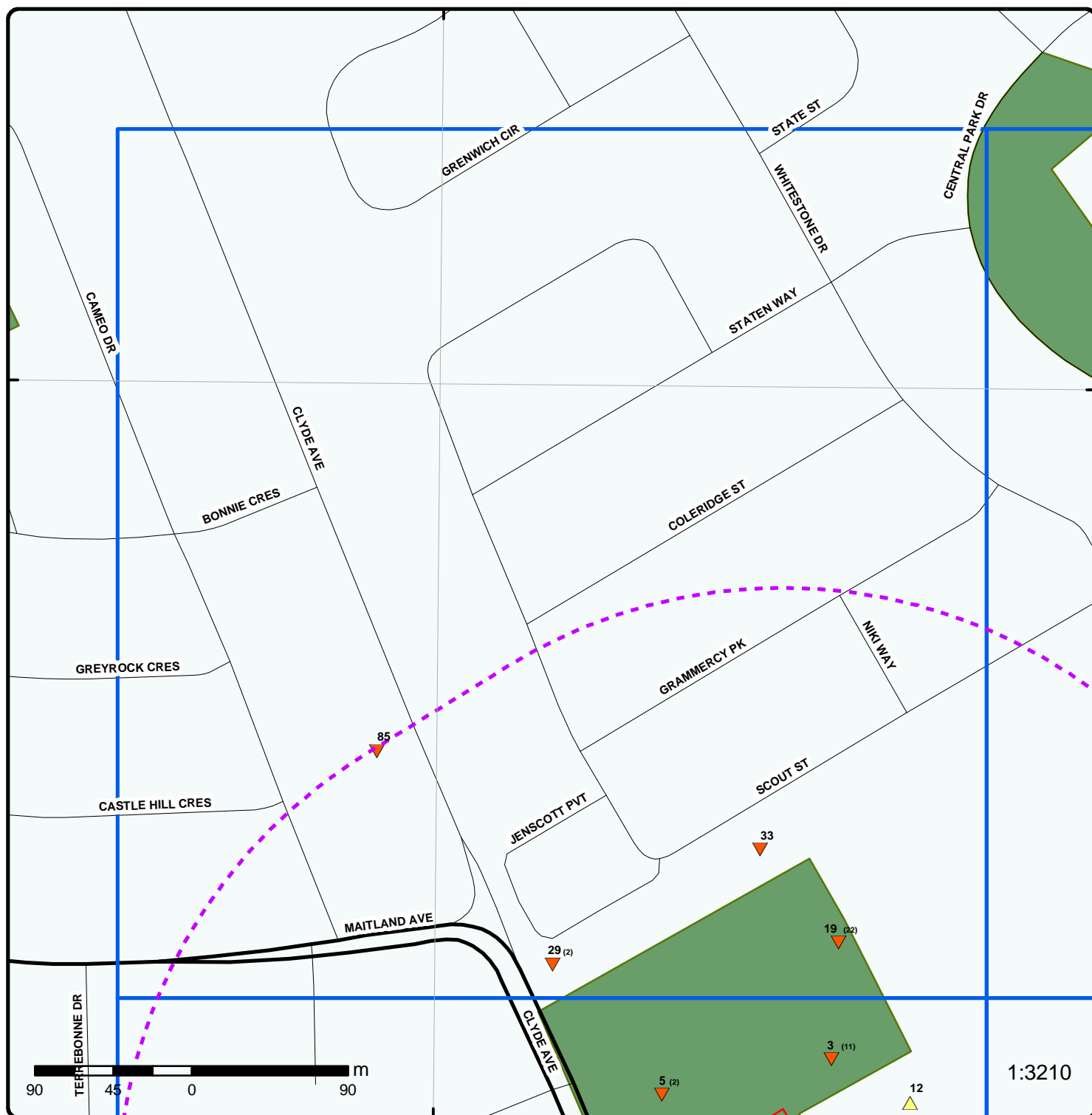

Grid 1

Order No: 20190404015

Address: Clyde Ave, Ottawa, ON



	Buffer Outline		Expressway		Industrial and Resource - Regions		National Park
	Eris Sites with Higher Elevation		Principal Highway		Main Line		Provincial or Territorial Park
	Eris Sites with Same Elevation		Secondary Highway		Sidetrack		Other Park
	Eris Sites with Lower Elevation		Major Road		Transit Line		Golf Course or Driving Range
	Eris Sites with Unknown Elevation		Local road		Abandoned Line		Park or Sports Field
			Trail				Other Recreation Area
			Proposed Road				
			Ferry Route/Ice Road				

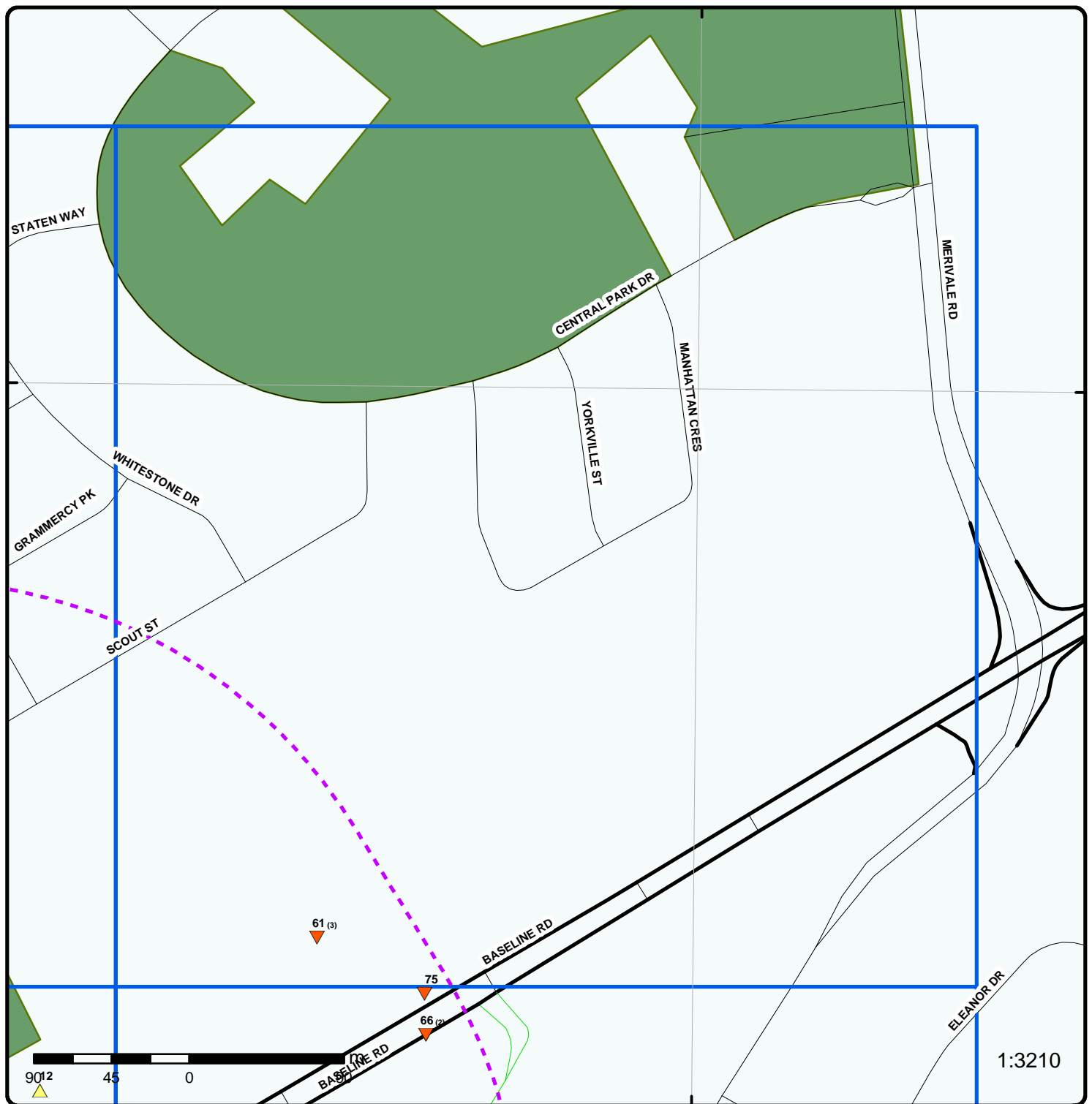

Grid 2

Order No: 20190404015

Address: Clyde Ave, Ottawa, ON



	Buffer Outline		Expressway		Industrial and Resource - Regions		National Park
	Eris Sites with Higher Elevation		Principal Highway		Main Line		Provincial or Territorial Park
	Eris Sites with Same Elevation		Secondary Highway		Sidetrack		Other Park
	Eris Sites with Lower Elevation		Major Road		Transit Line		Golf Course or Driving Range
	Eris Sites with Unknown Elevation		Local road		Abandoned Line		Park or Sports Field
			Trail				Other Recreation Area
			Proposed Road				
			Ferry Route/Ice Road				

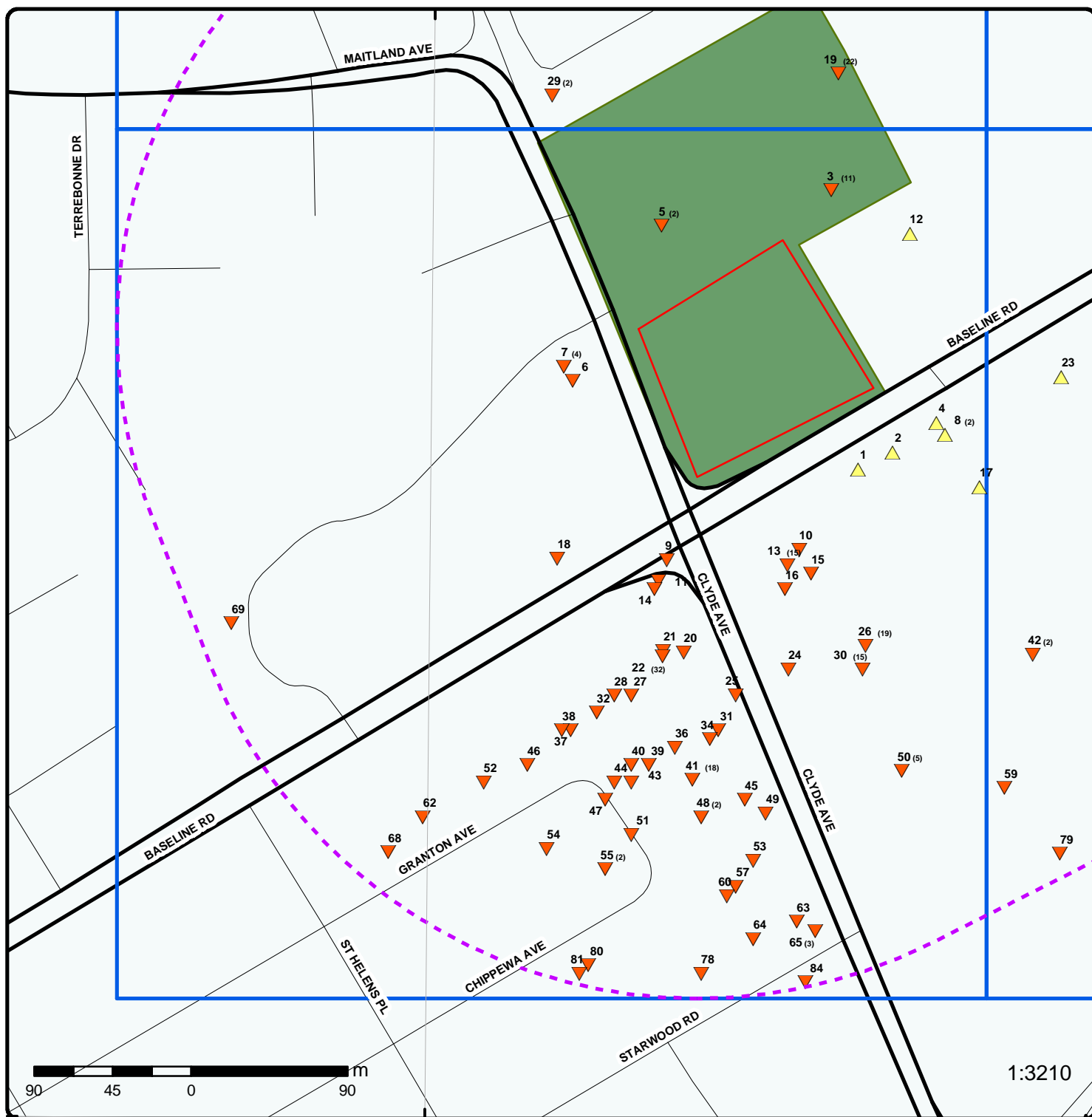

Grid 3

Order No: 20190404015

Address: Clyde Ave, Ottawa, ON



	Buffer Outline		Expressway		Industrial and Resource - Regions		National Park
	Eris Sites with Higher Elevation		Principal Highway		Main Line		Provincial or Territorial Park
	Eris Sites with Same Elevation		Secondary Highway		Sidetrack		Other Park
	Eris Sites with Lower Elevation		Major Road		Transit Line		Golf Course or Driving Range
	Eris Sites with Unknown Elevation		Local road		Abandoned Line		Park or Sports Field
			Trail				Other Recreation Area
			Proposed Road				
			Ferry Route/Ice Road				

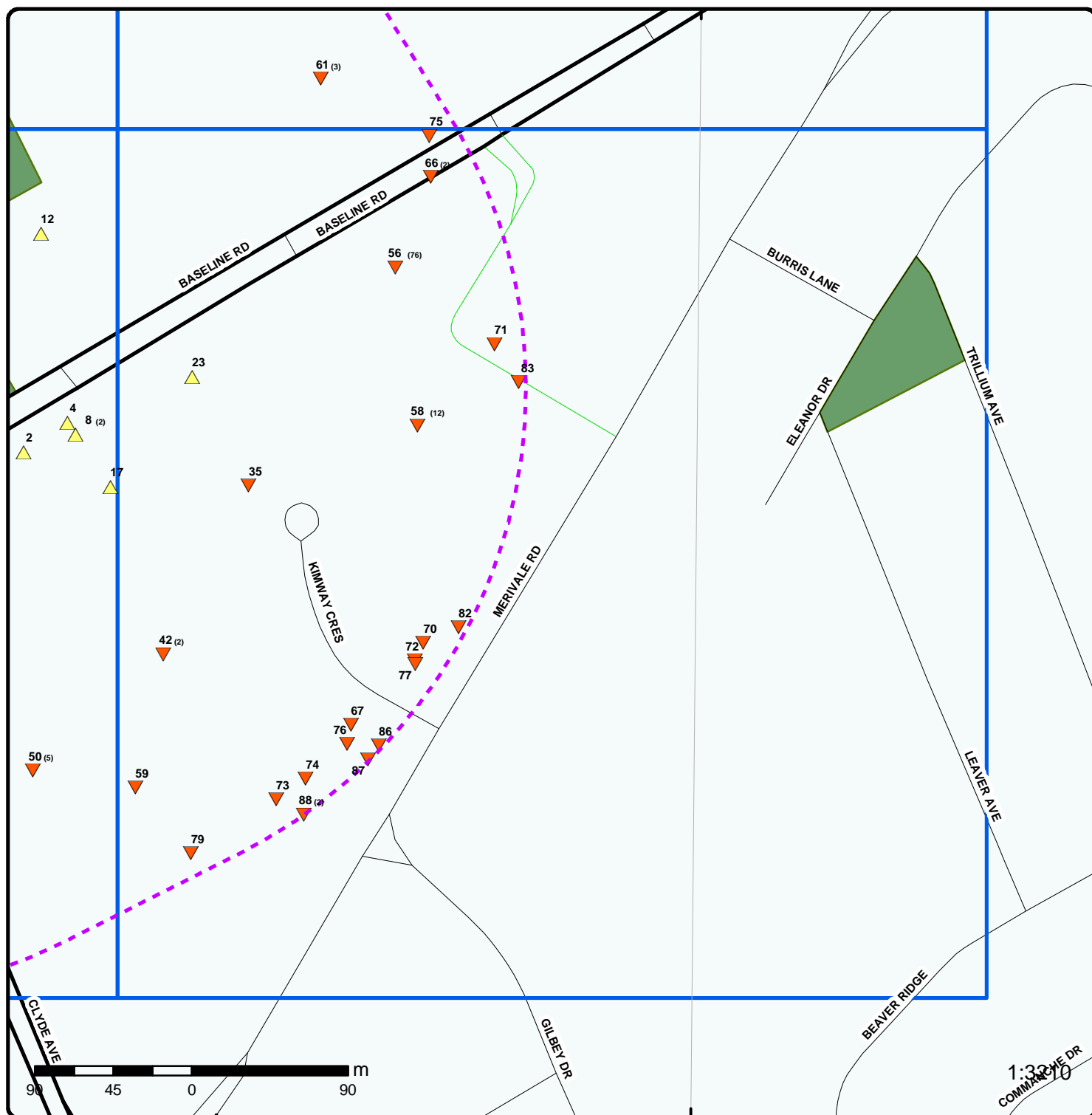

Grid 4

Order No: 20190404015

Address: Clyde Ave, Ottawa, ON



	Buffer Outline		Expressway		Industrial and Resource - Regions		National Park
	Eris Sites with Higher Elevation		Principal Highway		Main Line		Provincial or Territorial Park
	Eris Sites with Same Elevation		Secondary Highway		Sidetrack		Other Park
	Eris Sites with Lower Elevation		Major Road		Transit Line		Golf Course or Driving Range
	Eris Sites with Unknown Elevation		Local road		Abandoned Line		Park or Sports Field
			Trail				Other Recreation Area
			Proposed Road				
			Ferry Route/Ice Road				

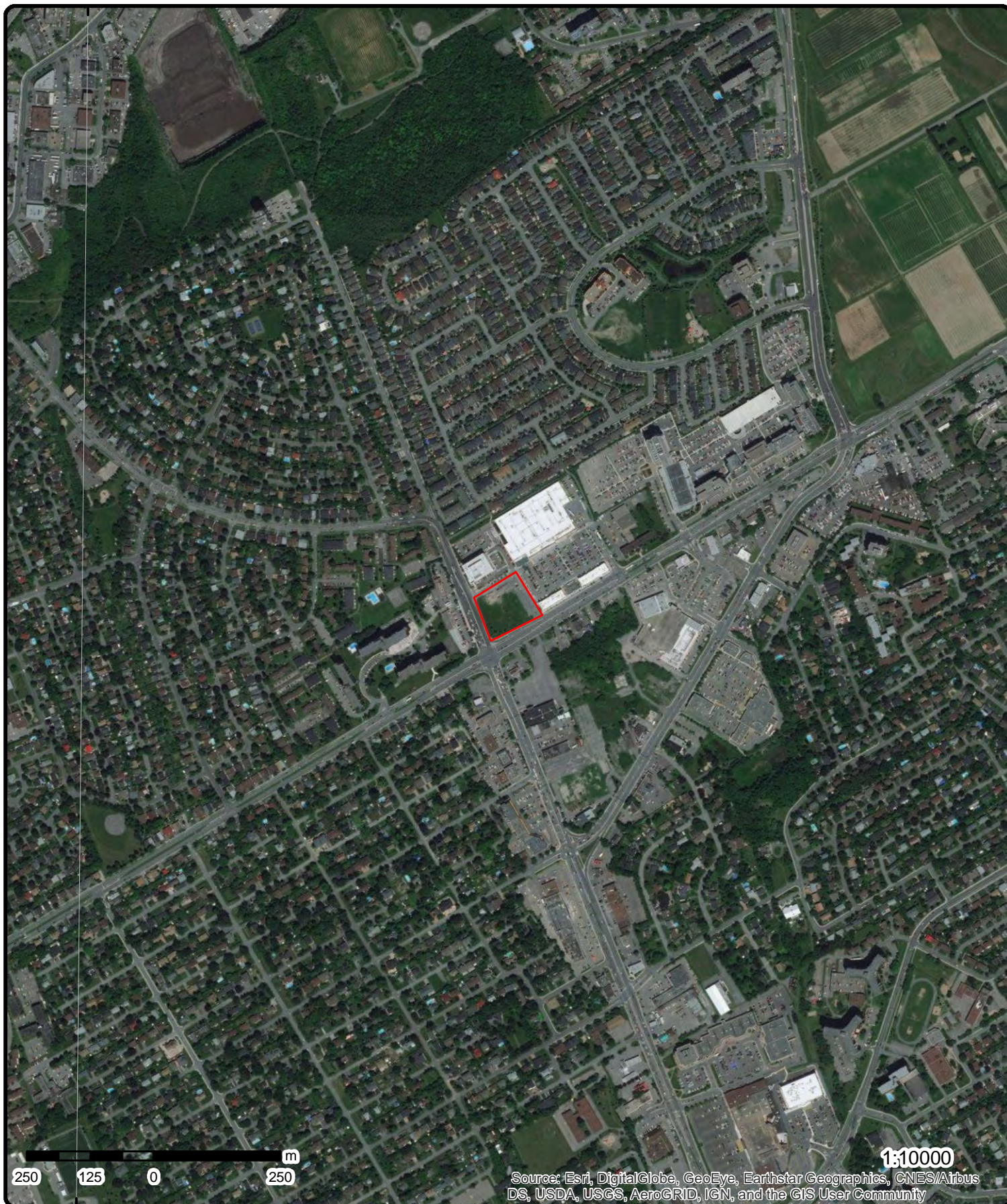

Aerial (2017)

Address: Clyde Ave, Ottawa, ON

Source: ESRI World Imagery

Order No: 20190404015

ERIS
ENVIRONMENTAL RISK INFORMATION SERVICES



© ERIS Information Limited Partnership

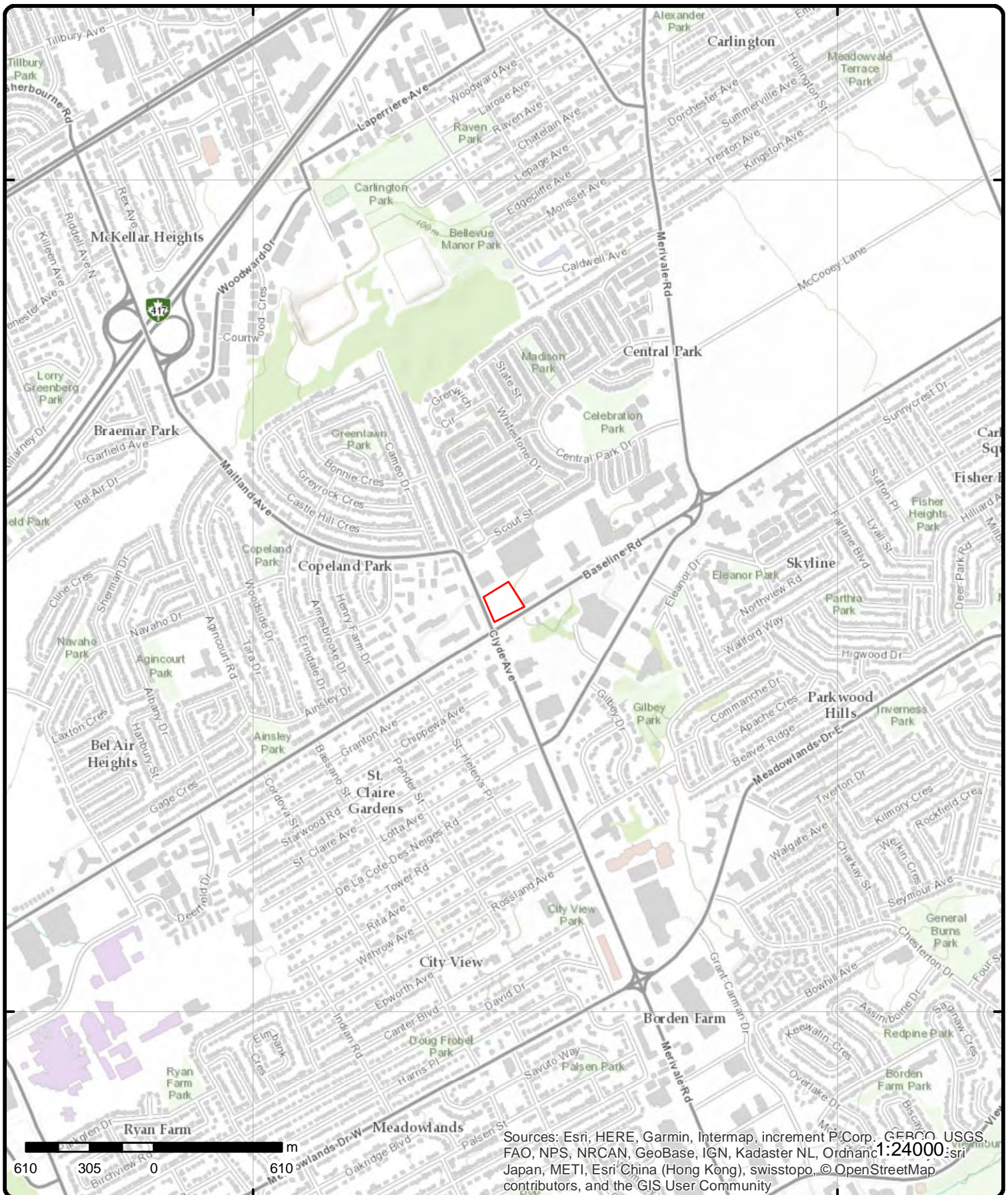

Topographic Map

Address: Clyde Ave, Ottawa, ON

Source: ESRI World Topographic Map

Order No: 20190404015



© ERIS Information Limited Partnership

Detail Report

Map Key	Number of Records	Direction/ Distance (m)	Elev/Diff (m)	Site	DB
1	1 of 1	SE/37.6	99.2 / 0.23	ON	BORE
<div> <div> Borehole ID: 612615 Use: Drill Method: Easting: 442161 Location Accuracy: Elev. Reliability Note: Total Depth m: -999 Township: Lot: Completion Date: Primary Water Use: </div> <div> Type: Borehole Status: UTM Zone: 18 Northing: 5023402 Orig. Ground Elev m: 97.5 DEM Ground Elev m: 100 Primary Name: Concession: Municipality: Static Water Level: 11.9 Sec. Water Use: </div> </div>					
--Details--					
<div> <div> Stratum ID: 218391833 Bottom Depth(m): 30.5 </div> <div> Top Depth(m): 0.0 Stratum Desc: SAND. </div> </div>					
<div> <div> Stratum ID: 218391834 Bottom Depth(m): </div> <div> Top Depth(m): 30.5 Stratum Desc: BEDROCK. ROCK. WATER STABLE AT 281.0 FEET.FF. TILL. LOOSE TO COMPACT. SAND. LOOSE TO CO </div> </div>					
2	1 of 1	ESE/37.9	99.9 / 0.92	ON	WWIS
<div> <div> Well ID: 1507863 Construction Date: Primary Water Use: Domestic Sec. Water Use: 0 Final Well Status: Water Supply Water Type: Casing Material: Audit No: Tag: Construction Method: Elevation (m): Elevation Reliability: Depth to Bedrock: Well Depth: Overburden/Bedrock: Pump Rate: Static Water Level: Flowing (Y/N): Flow Rate: Clear/Cloudy: </div> <div> Data Entry Status: Data Src: 1 Date Received: 4/17/1953 Selected Flag: Yes Abandonment Rec: Contractor: 3566 Form Version: 1 Owner: Street Name: County: OTTAWA-CARLETON Municipality: OTTAWA CITY Site Info: Lot: Concession: Concession Name: Easting NAD83: Northing NAD83: Zone: UTM Reliability: </div> </div>					
<u>Bore Hole Information</u>					
<div> <div> Bore Hole ID: 10029898 DP2BR: 1 Spatial Status: </div> <div> Elevation: 100.88 Elevrc: Zone: 18 </div> </div>					

Map Key	Number of Records	Direction/ Distance (m)	Elev/Diff (m)	Site	DB
Code OB:	r			East83:	442180.7
Code OB Desc:	Bedrock			North83:	5023412
Open Hole:				Org CS:	
Cluster Kind:				UTMRC:	5
Date Completed:	04-FEB-53			UTMRC Desc:	margin of error : 100 m - 300 m
Remarks:				Location Method:	p5
Elevrc Desc:					
Location Source Date:					
Improvement Location Source:					
Improvement Location Method:					
Source Revision Comment:					
Supplier Comment:					
<u>Overburden and Bedrock</u>					
<u>Materials Interval</u>					
Formation ID:		931008224			
Layer:		1			
Color:					
General Color:					
Mat1:		02			
Most Common Material:		TOPSOIL			
Mat2:					
Other Materials:					
Mat3:					
Other Materials:					
Formation Top Depth:		0			
Formation End Depth:		1			
Formation End Depth UOM:		ft			
<u>Overburden and Bedrock</u>					
<u>Materials Interval</u>					
Formation ID:		931008225			
Layer:		2			
Color:					
General Color:					
Mat1:		17			
Most Common Material:		SHALE			
Mat2:					
Other Materials:					
Mat3:					
Other Materials:					
Formation Top Depth:		1			
Formation End Depth:		5			
Formation End Depth UOM:		ft			
<u>Overburden and Bedrock</u>					
<u>Materials Interval</u>					
Formation ID:		931008226			
Layer:		3			
Color:					
General Color:					
Mat1:		15			
Most Common Material:		LIMESTONE			
Mat2:					
Other Materials:					
Mat3:					
Other Materials:					
Formation Top Depth:		5			
Formation End Depth:		162			
Formation End Depth UOM:		ft			

Map Key	Number of Records	Direction/ Distance (m)	Elev/Diff (m)	Site	DB
<u>Method of Construction & Well Use</u>					
Method Construction ID:	961507863				
Method Construction Code:	1				
Method Construction:	Cable Tool				
Other Method Construction:					
<u>Pipe Information</u>					
Pipe ID:	10578468				
Casing No:	1				
Comment:					
Alt Name:					
<u>Construction Record - Casing</u>					
Casing ID:	930052453				
Layer:	2				
Material:	4				
Open Hole or Material:	OPEN HOLE				
Depth From:					
Depth To:	162				
Casing Diameter:	4				
Casing Diameter UOM:	inch				
Casing Depth UOM:	ft				
<u>Construction Record - Casing</u>					
Casing ID:	930052452				
Layer:	1				
Material:	1				
Open Hole or Material:	STEEL				
Depth From:					
Depth To:	16				
Casing Diameter:	4				
Casing Diameter UOM:	inch				
Casing Depth UOM:	ft				
<u>Results of Well Yield Testing</u>					
Pump Test ID:	991507863				
Pump Set At:					
Static Level:	14				
Final Level After Pumping:	50				
Recommended Pump Depth:					
Pumping Rate:	4				
Flowing Rate:					
Recommended Pump Rate:					
Levels UOM:	ft				
Rate UOM:	GPM				
Water State After Test Code:	1				
Water State After Test:	CLEAR				
Pumping Test Method:	1				
Pumping Duration HR:	1				
Pumping Duration MIN:	0				
Flowing:	N				
<u>Water Details</u>					

Map Key	Number of Records	Direction/ Distance (m)	Elev/Diff (m)	Site	DB
<hr/>					
Water ID:		933462141			
Layer:		1			
Kind Code:		1			
Kind:		FRESH			
Water Found Depth:		125			
Water Found Depth UOM:		ft			
 <u>Water Details</u>					
Water ID:		933462142			
Layer:		2			
Kind Code:		1			
Kind:		FRESH			
Water Found Depth:		150			
Water Found Depth UOM:		ft			
 <u>Water Details</u>					
Water ID:		933462143			
Layer:		3			
Kind Code:		1			
Kind:		FRESH			
Water Found Depth:		162			
Water Found Depth UOM:		ft			
<hr/>					
3	1 of 11	NNE/40.0	98.9 / -0.08	1357 Baseline Road Ottawa ON K2C 0A8	EHS
Order No:	20061220018			Nearest Intersection:	Clyde
Status:	C			Municipality:	Ottawa
Report Type:	Complete Report			Client Prov/State:	ON
Report Date:	1/3/2007			Search Radius (km):	0.3
Date Received:	12/20/2006			X:	-75.738564
Previous Site Name:				Y:	45.363242
Lot/Building Size:	180,000 ft2				
Additional Info Ordered:	City Directory				
<hr/>					
3	2 of 11	NNE/40.0	98.9 / -0.08	CLYDESDALE SHOPPING CENTERS LTD 1357 BASELINE ROAD OTTAWA ON	GEN
Generator No:	ON8712328			PO Box No:	
Status:				Country:	
Approval Years:	2009			Choice of Contact:	
Contam. Facility:				Co Admin:	
MHSW Facility:				Phone No Admin:	
SIC Code:	611110				
SIC Description:	Elementary and Secondary Schools				
 <u>--Details--</u>					
Waste Code:	221				
Waste Description:	LIGHT FUELS				
<hr/>					
3	3 of 11	NNE/40.0	98.9 / -0.08	OTTAWA BOARD OF EDUCATION LAURENTIAN HIGH SCHOOL 1357 BASELINE ROAD OTTAWA ON K2C 0A8	GEN
Generator No:	ON0375213			PO Box No:	

Map Key	Number of Records	Direction/ Distance (m)	Elev/Diff (m)	Site	DB
<hr/>					
Status:				Country:	
Approval Years:	92,93,97			Choice of Contact:	
Contam. Facility:				Co Admin:	
MHSW Facility:				Phone No Admin:	
SIC Code:	8511				
SIC Description:		ELEMT./SECON. EDUC.			
 --Details--					
Waste Code:		148			
Waste Description:		INORGANIC LABORATORY CHEMICALS			
Waste Code:		212			
Waste Description:		ALIPHATIC SOLVENTS			
Waste Code:		213			
Waste Description:		PETROLEUM DISTILLATES			
Waste Code:		251			
Waste Description:		OIL SKIMMINGS & SLUDGES			
Waste Code:		252			
Waste Description:		WASTE OILS & LUBRICANTS			
Waste Code:		263			
Waste Description:		ORGANIC LABORATORY CHEMICALS			
<hr/>					
3	4 of 11	NNE/40.0	98.9 / -0.08	OTTAWA-CARLETON DISTRICT SCHOOL BOARD 1357 BASELINE ROAD OTTAWA ON	GEN
Generator No:	ON4014760			PO Box No:	
Status:				Country:	
Approval Years:	2009			Choice of Contact:	
Contam. Facility:				Co Admin:	
MHSW Facility:				Phone No Admin:	
SIC Code:	611110				
SIC Description:		Elementary and Secondary Schools			
 --Details--					
Waste Code:		331			
Waste Description:		WASTE COMPRESSED GASES			
Waste Code:		212			
Waste Description:		ALIPHATIC SOLVENTS			
Waste Code:		213			
Waste Description:		PETROLEUM DISTILLATES			
Waste Code:		263			
Waste Description:		ORGANIC LABORATORY CHEMICALS			
Waste Code:		145			
Waste Description:		PAINT/PIGMENT/COATING RESIDUES			
Waste Code:		112			
Waste Description:		ACID WASTE - HEAVY METALS			
Waste Code:		113			
Waste Description:		ACID WASTE - OTHER METALS			
Waste Code:		122			

Map Key	Number of Records	Direction/ Distance (m)	Elev/Diff (m)	Site	DB
Waste Description:		ALKALINE WASTES - OTHER METALS			
Waste Code:		252			
Waste Description:		WASTE OILS & LUBRICANTS			
Waste Code:		148			
Waste Description:		INORGANIC LABORATORY CHEMICALS			
3	5 of 11	NNE/40.0	98.9 / -0.08	OTTAWA BOARD OF EDUCATION LAURENTIAN HIGH SCHOOL, 1357 BASELINERD C/O 330 GILMOUR ST. OTTAWA ON K2C 0A8	GEN
Generator No:		ON0375213		PO Box No:	
Status:				Country:	
Approval Years:		86,87,88,89		Choice of Contact:	
Contam. Facility:				Co Admin:	
MHSW Facility:				Phone No Admin:	
SIC Code:		8511			
SIC Description:		ELEMT./SECON. EDUC.			
--Details--					
Waste Code:		148			
Waste Description:		INORGANIC LABORATORY CHEMICALS			
Waste Code:		263			
Waste Description:		ORGANIC LABORATORY CHEMICALS			
3	6 of 11	NNE/40.0	98.9 / -0.08	THE OTTAWA BOARD OF EDUCATION LAURENTIAN HIGH SCHOOL, 1357 BASELINE RD C/O 330 GILMOUR ST. OTTAWA ON K2C 0A8	GEN
Generator No:		ON0375213		PO Box No:	
Status:				Country:	
Approval Years:		90		Choice of Contact:	
Contam. Facility:				Co Admin:	
MHSW Facility:				Phone No Admin:	
SIC Code:		8511			
SIC Description:		ELEMT./SECON. EDUC.			
--Details--					
Waste Code:		148			
Waste Description:		INORGANIC LABORATORY CHEMICALS			
Waste Code:		251			
Waste Description:		OIL SKIMMINGS & SLUDGES			
Waste Code:		252			
Waste Description:		WASTE OILS & LUBRICANTS			
Waste Code:		263			
Waste Description:		ORGANIC LABORATORY CHEMICALS			
3	7 of 11	NNE/40.0	98.9 / -0.08	Ottawa-Carleton District School Board Laurention H.S. Public School 1357 Baseline Road Ottawa ON K2C 0A8	GEN

Map Key	Number of Records	Direction/ Distance (m)	Elev/Diff (m)	Site	DB
Generator No: ON8259530 Status: Approval Years: 02,03,04 Contam. Facility: MHSW Facility: SIC Code: SIC Description:					
PO Box No: Country: Choice of Contact: Co Admin: Phone No Admin:					
--Details--					
Waste Code: 243 Waste Description: PCB'S					
3	8 of 11	NNE/40.0	98.9 / -0.08	OTTAWA-CARLETON DISTRICT SCHOOL BOARD LAURENTIAN HIGH SCHOOL 1357 BASELINE ROAD OTTAWA ON K2C 0A8	GEN
Generator No: ON0375213 Status: Approval Years: 98,99,00,01,02,03,04,05,06 Contam. Facility: MHSW Facility: SIC Code: 8511 SIC Description: ELEM.T./SECON. EDUC.					
PO Box No: Country: Choice of Contact: Co Admin: Phone No Admin:					
--Details--					
Waste Code: 331 Waste Description: WASTE COMPRESSED GASES					
Waste Code: 148 Waste Description: INORGANIC LABORATORY CHEMICALS					
Waste Code: 212 Waste Description: ALIPHATIC SOLVENTS					
Waste Code: 213 Waste Description: PETROLEUM DISTILLATES					
Waste Code: 251 Waste Description: OIL SKIMMINGS & SLUDGES					
Waste Code: 252 Waste Description: WASTE OILS & LUBRICANTS					
Waste Code: 263 Waste Description: ORGANIC LABORATORY CHEMICALS					
3	9 of 11	NNE/40.0	98.9 / -0.08	THE OTTAWA BOARD OF EDUCATION 29-550 LAURENTIAN HIGH SCHOOL, 1357 BASELINE RD C/O 330 GILMOUR ST. OTTAWA ON K2C 0A8	GEN
Generator No: ON0375213 Status: Approval Years: 94,95,96 Contam. Facility: MHSW Facility: SIC Code: 8511 SIC Description: ELEM.T./SECON. EDUC.					
PO Box No: Country: Choice of Contact: Co Admin: Phone No Admin:					

Map Key	Number of Records	Direction/ Distance (m)	Elev/Diff (m)	Site	DB
--Details--					
Waste Code:		148			
Waste Description:		INORGANIC LABORATORY CHEMICALS			
Waste Code:		212			
Waste Description:		ALIPHATIC SOLVENTS			
Waste Code:		213			
Waste Description:		PETROLEUM DISTILLATES			
Waste Code:		251			
Waste Description:		OIL SKIMMINGS & SLUDGES			
Waste Code:		252			
Waste Description:		WASTE OILS & LUBRICANTS			
Waste Code:		263			
Waste Description:		ORGANIC LABORATORY CHEMICALS			
3	10 of 11	NNE/40.0	98.9 / -0.08	Clydesdale Shopping Centres Limited 1357 BASELINE RD, OTTAWA, ON, K2C 0A8 OTTAWA ON K2C 0A8	RSC
Reg No:	66519			Cert Date:	24-Nov-09
RA No:				Cert Prop Use No:	No CPU
RSC Type:				Intended Prop Use:	Residential
Curr Property Use:	Institutional			Nm of Qual. Person:	Dennis Eberhard
District Office:	OTTAWA			Stratified (Y/N):	
Date Submitted:	9-Dec-09			Audit (Y/N):	
Date Ack:				Entire Leg Prop. (Y/N):	Yes
Date Returned:				Accuracy Estimate:	11 to 20 meters
Restoration Type:				Telephone:	613-7212200x234
Soil Type:				Fax:	613-7212201
Criteria:				Email:	deberhard@smartcentres.com
CPU Issued Sect	No				
1686:					
Asmt Roll No:					
Prop. ID No:	03998-0087 (LT)				
Property Municipal Address:	1357 BASELINE RD, OTTAWA, ON, K2C 0A8				
Mailing Address:	2720 QUEENSVIEW DR, OTTAWA, ON, K2B 1A5				
Latitude & Longitude:	45.36333330N 75.73861110W				
UTM Coordinates:	NAD83 18-442155-5023579 (converted from Latitude & Longitude)				
Consultant:					
Filing Owner:					
Legal Desc:	Part of Lot N, Concession A, Rideau Front; being Parts 1 & 2 on Plan 4R-21712, S/T NS137428, City of Ottawa				
Measurement Method:	Digitized from a satellite image				
Applicable Standards:	Background Site Conditions Standard, with Potable Ground Water, Coarse Textured Soil, for Residential/Parkland/Institutional property use				
RSC PDF:					
3	11 of 11	NNE/40.0	98.9 / -0.08	OTTAWA BOARD OF EDUCATION 1357 BASELINE ROAD OTTAWA CITY ON K2C 0A8	SPL
Ref No:	83617			Discharger Report:	
Site No:				Material Group:	
Incident Dt:	4/2/1993			Health/Env Conseq:	
Year:				Client Type:	
Incident Cause:	UNKNOWN			Sector Type:	
Incident Event:				Agency Involved:	
Contaminant Code:				Nearest Watercourse:	

74 erisinfo.com | Environmental Risk Information Services Order No: 20190404015

Map Key	Number of Records	Direction/ Distance (m)	Elev/Diff (m)	Site	DB
SIC Code: SIC Description:					
--Details--					
Waste Code:		112 C			
Waste Description:		Acid solutions - containing heavy metals			
Waste Code:		122 C			
Waste Description:		Alkaline slutions - containing other metals and non-metals (not cyanide)			
Waste Code:		148 C			
Waste Description:		Misc. wastes and inorganic chemicals			
Waste Code:		148 L			
Waste Description:		Misc. wastes and inorganic chemicals			
Waste Code:		148 R			
Waste Description:		Misc. wastes and inorganic chemicals			
Waste Code:		148 T			
Waste Description:		Misc. wastes and inorganic chemicals			
Waste Code:		263 I			
Waste Description:		Misc. waste organic chemicals			
Waste Code:		267 C			
Waste Description:		Organic acids			
Waste Code:		331 I			
Waste Description:		Waste compressed gases including cylinders			
Waste Code:		331 L			
Waste Description:		Waste compressed gases including cylinders			
<hr/>					
6	1 of 1	W/46.4	96.6 / -2.39	1356 Clyde Ave Ottawa ON K2C3Z4	EHS
Order No:	20180122102			Nearest Intersection:	
Status:	C			Municipality:	
Report Type:	Standard Report			Client Prov/State:	ON
Report Date:	26-JAN-18			Search Radius (km):	.25
Date Received:	22-JAN-18			X:	-75.74062
Previous Site Name:				Y:	45.362187
Lot/Building Size:					
Additional Info Ordered:	Fire Insur. Maps and/or Site Plans				
<hr/>					
7	1 of 4	W/47.9	96.6 / -2.39	1356 & 1366 Clyde Avenue Ottawa ON K2C3Z4	EHS
Order No:	20130903008			Nearest Intersection:	
Status:	C			Municipality:	
Report Type:	Standard Report			Client Prov/State:	ON
Report Date:	11-SEP-13			Search Radius (km):	.25
Date Received:	03-SEP-13			X:	-75.740684
Previous Site Name:				Y:	45.362262
Lot/Building Size:					
Additional Info Ordered:					
<hr/>					
7	2 of 4	W/47.9	96.6 / -2.39	1356 & 1366 Clyde Avenue	EHS

Map Key	Number of Records	Direction/ Distance (m)	Elev/Diff (m)	Site	DB
Ottawa ON					
Order No:	20120626023			Nearest Intersection:	
Status:	C			Municipality:	
Report Type:	Standard Report			Client Prov/State:	ON
Report Date:	29-JUN-12			Search Radius (km):	.25
Date Received:	26-JUN-12			X:	-75.740682
Previous Site Name:				Y:	45.362277
Lot/Building Size:					
Additional Info Ordered:					
7	3 of 4	W/47.9	96.6 / -2.39	1356-1366 Clyde Cres Ottawa (Nepean) ON K2C 3Z4	EHS
Order No:	20071026007			Nearest Intersection:	
Status:	C			Municipality:	
Report Type:	CAN - Basic Report			Client Prov/State:	
Report Date:	10/31/2007			Search Radius (km):	0.25
Date Received:	10/26/2007			X:	-75.740454
Previous Site Name:				Y:	45.361892
Lot/Building Size:					
Additional Info Ordered:					
7	4 of 4	W/47.9	96.6 / -2.39	Purolator Courier 1366 Clyde Ave. Ottawa ON K2C 3Z4	SPL
Ref No:	5832-7VHNHM			Discharger Report:	
Site No:				Material Group:	
Incident Dt:				Health/Env Conseq:	
Year:				Client Type:	
Incident Cause:	Unknown			Sector Type:	Motor Vehicle
Incident Event:				Agency Involved:	
Contaminant Code:	15			Nearest Watercourse:	
Contaminant Name:	HYDRAULIC OIL			Site Address:	
Contaminant Limit 1:				Site District Office:	
Contam Limit Freq 1:				Site Postal Code:	
Contaminant UN No 1:				Site Region:	
Environment Impact:	Confirmed			Site Municipality:	
Nature of Impact:	Surface Water Pollution			Site Lot:	
Receiving Medium:				Site Conc:	
Receiving Env:				Northing:	
MOE Response:	No Field Response			Easting:	
Dt MOE Arvl on Scn:				Site Geo Ref Accu:	
MOE Reported Dt:	9/2/2009			Site Map Datum:	
Dt Document Closed:	9/9/2009			SAC Action Class:	Watercourse Spills
Incident Reason:				Source Type:	
Site Name:	catch basin<UNOFFICIAL>				
Site County/District:					
Site Geo Ref Meth:					
Incident Summary:	Purolator Freight: 3 L of hydraulic oil to storm sewer				
Contaminant Qty:	2 L				
8	1 of 2	ESE/48.9	99.9 / 0.92	ON	BORE
Borehole ID:	612619			Type:	Borehole
Use:				Status:	
Drill Method:				UTM Zone:	18
Easting:	442211			Northing:	5023422

Map Key	Number of Records	Direction/ Distance (m)	Elev/Diff (m)	Site	DB
Location Accuracy: Elev. Reliability Note: Total Depth m: 68.6 Township: Lot: Completion Date: FEB-1953 Primary Water Use:				Orig. Ground Elev m: 94.5 DEM Ground Elev m: 101 Primary Name: Concession: Municipality: Static Water Level: -999.9 Sec. Water Use:	
--Details--					
Stratum ID: 218391841				Top Depth(m): 0.0	
Bottom Depth(m): 3.0				Stratum Desc: SAND.	
Stratum ID: 218391842				Top Depth(m): 3.0	
Bottom Depth(m): 68.6				Stratum Desc: LIMESTONE. GREY. 0006003.0 FEET. FEET.FF. TILL. LOOSE TO COMPACT. SAND. LOOSE TO CO	
8	2 of 2	ESE/48.9	99.9 / 0.92	ON	WWIS
Well ID: 1507864 Construction Date: Primary Water Use: Public Sec. Water Use: 0 Final Well Status: Water Supply Water Type: Casing Material: Audit No: Tag: Construction Method: Elevation (m): Elevation Reliability: Depth to Bedrock: Well Depth: Overburden/Bedrock: Pump Rate: Static Water Level: Flowing (Y/N): Flow Rate: Clear/Cloudy:				Data Entry Status: Data Src: 1 Date Received: 4/17/1953 Selected Flag: Yes Abandonment Rec: Contractor: 3725 Form Version: 1 Owner: Street Name: County: OTTAWA-CARLETON Municipality: OTTAWA CITY Site Info: Lot: Concession: Concession Name: Easting NAD83: Northing NAD83: Zone: UTM Reliability:	
<u>Bore Hole Information</u>					
Bore Hole ID: 10029899				Elevation: 101.61	
DP2BR: 10				Elevrc:	
Spatial Status:				Zone: 18	
Code OB: r				East83: 442210.7	
Code OB Desc: Bedrock				North83: 5023422	
Open Hole:				Org CS:	
Cluster Kind:				UTMRC: 9	
Date Completed: 17-FEB-53				UTMRC Desc: unknown UTM	
Remarks:				Location Method: p9	
Elevrc Desc:					
Location Source Date:					
Improvement Location Source:					
Improvement Location Method:					
Source Revision Comment:					
Supplier Comment:					
<u>Overburden and Bedrock</u>					
<u>Materials Interval</u>					

Map Key	Number of Records	Direction/ Distance (m)	Elev/Diff (m)	Site	DB
<hr/>					
Formation ID:		931008228			
Layer:		2			
Color:		2			
General Color:		GREY			
Mat1:		15			
Most Common Material:		LIMESTONE			
Mat2:					
Other Materials:					
Mat3:					
Other Materials:					
Formation Top Depth:		10			
Formation End Depth:		225			
Formation End Depth UOM:		ft			
 <u>Overburden and Bedrock Materials Interval</u>					
Formation ID:		931008227			
Layer:		1			
Color:					
General Color:					
Mat1:		09			
Most Common Material:		MEDIUM SAND			
Mat2:		11			
Other Materials:		GRAVEL			
Mat3:					
Other Materials:					
Formation Top Depth:		0			
Formation End Depth:		10			
Formation End Depth UOM:		ft			
 <u>Method of Construction & Well Use</u>					
Method Construction ID:		961507864			
Method Construction Code:		1			
Method Construction:		Cable Tool			
Other Method Construction:					
 <u>Pipe Information</u>					
Pipe ID:		10578469			
Casing No:		1			
Comment:					
Alt Name:					
 <u>Construction Record - Casing</u>					
Casing ID:		930052454			
Layer:		1			
Material:		1			
Open Hole or Material:		STEEL			
Depth From:					
Depth To:		16			
Casing Diameter:		6			
Casing Diameter UOM:		inch			
Casing Depth UOM:		ft			
 <u>Construction Record - Casing</u>					
Casing ID:		930052455			
Layer:		2			

Map Key	Number of Records	Direction/ Distance (m)	Elev/Diff (m)	Site	DB
Overburden/Bedrock: Pump Rate: Static Water Level: Flowing (Y/N): Flow Rate: Clear/Cloudy:				Concession Name: Easting NAD83: Northing NAD83: Zone: UTM Reliability:	
<u>Bore Hole Information</u>					
Bore Hole ID:	1006164619			Elevation:	96.89
DP2BR:				Elevrc:	
Spatial Status:				Zone:	18
Code OB:				East83:	442051
Code OB Desc:				North83:	5023350
Open Hole:				Org CS:	UTM83
Cluster Kind:				UTMRC:	4
Date Completed:	13-JUN-16			UTMRC Desc:	margin of error : 30 m - 100 m
Remarks:				Location Method:	wwr
Elevrc Desc:					
Location Source Date:					
Improvement Location Source:					
Improvement Location Method:					
Source Revision Comment:					
Supplier Comment:					
<u>Overburden and Bedrock</u>					
<u>Materials Interval</u>					
Formation ID:	1006172427				
Layer:	2				
Color:	6				
General Color:	BROWN				
Mat1:	28				
Most Common Material:	SAND				
Mat2:	11				
Other Materials:	GRAVEL				
Mat3:	85				
Other Materials:	SOFT				
Formation Top Depth:	.31				
Formation End Depth:	1.52				
Formation End Depth UOM:	m				
<u>Overburden and Bedrock</u>					
<u>Materials Interval</u>					
Formation ID:	1006172428				
Layer:	3				
Color:	2				
General Color:	GREY				
Mat1:	06				
Most Common Material:	SILT				
Mat2:	12				
Other Materials:	STONES				
Mat3:	66				
Other Materials:	DENSE				
Formation Top Depth:	1.52				
Formation End Depth:	5.03				
Formation End Depth UOM:	m				
<u>Overburden and Bedrock</u>					
<u>Materials Interval</u>					

Map Key	Number of Records	Direction/ Distance (m)	Elev/Diff (m)	Site	DB
Formation ID:		1006172426			
Layer:		1			
Color:		8			
General Color:		BLACK			
Mat1:		27			
Most Common Material:		OTHER			
Mat2:		11			
Other Materials:		GRAVEL			
Mat3:		73			
Other Materials:		HARD			
Formation Top Depth:		0			
Formation End Depth:		.31			
Formation End Depth UOM:		m			
<u>Annular Space/Abandonment Sealing Record</u>					
Plug ID:		1006172436			
Layer:		1			
Plug From:		0			
Plug To:		.31			
Plug Depth UOM:		m			
<u>Annular Space/Abandonment Sealing Record</u>					
Plug ID:		1006172437			
Layer:		2			
Plug From:		.13			
Plug To:		1.52			
Plug Depth UOM:		m			
<u>Annular Space/Abandonment Sealing Record</u>					
Plug ID:		1006172438			
Layer:		3			
Plug From:		1.52			
Plug To:		5.03			
Plug Depth UOM:		m			
<u>Method of Construction & Well Use</u>					
Method Construction ID:		1006172435			
Method Construction Code:		2			
Method Construction:		Rotary (Convent.)			
Other Method Construction:					
<u>Pipe Information</u>					
Pipe ID:		1006172425			
Casing No:		0			
Comment:					
Alt Name:					
<u>Construction Record - Casing</u>					
Casing ID:		1006172431			
Layer:		1			
Material:		5			

Map Key	Number of Records	Direction/ Distance (m)	Elev/Diff (m)	Site	DB
<hr/>					
Open Hole or Material:		PLASTIC			
Depth From:		0			
Depth To:		1.98			
Casing Diameter:		5.2			
Casing Diameter UOM:		cm			
Casing Depth UOM:		m			
 <u>Construction Record - Screen</u>					
Screen ID:		1006172432			
Layer:		1			
Slot:		10			
Screen Top Depth:		1.98			
Screen End Depth:		5.03			
Screen Material:		5			
Screen Depth UOM:		m			
Screen Diameter UOM:		cm			
Screen Diameter:		6.03			
 <u>Water Details</u>					
Water ID:		1006172430			
Layer:					
Kind Code:					
Kind:					
Water Found Depth:					
Water Found Depth UOM:		m			
 <u>Hole Diameter</u>					
Hole ID:		1006172429			
Diameter:		15.24			
Depth From:		0			
Depth To:		5.03			
Hole Depth UOM:		m			
Hole Diameter UOM:		cm			
<hr/>					
<u>10</u>	1 of 1	SSE/63.7	98.9 / -0.05	Ottawa ON	WWIS
Well ID:	7207624			Data Entry Status:	
Construction Date:				Data Src:	
Primary Water Use:	Monitoring			Date Received:	9/12/2013
Sec. Water Use:				Selected Flag:	Yes
Final Well Status:	Abandoned-Other			Abandonment Rec:	Yes
Water Type:				Contractor:	7241
Casing Material:				Form Version:	7
Audit No:	Z176282			Owner:	
Tag:	A119309			Street Name:	1331 CLYDE AVE.
Construction Method:				County:	OTTAWA-CARLETON
Elevation (m):				Municipality:	OTTAWA CITY
Elevation Reliability:				Site Info:	
Depth to Bedrock:				Lot:	
Well Depth:				Concession:	
Overburden/Bedrock:				Concession Name:	
Pump Rate:				Easting NAD83:	
Static Water Level:				Northing NAD83:	
Flowing (Y/N):				Zone:	
Flow Rate:				UTM Reliability:	
Clear/Cloudy:					
 <u>Bore Hole Information</u>					

Map Key	Number of Records	Direction/ Distance (m)	Elev/Diff (m)	Site	DB
<hr/>					
Bore Hole ID:	1004561978			Elevation:	98.16
DP2BR:				Elevrc:	
Spatial Status:				Zone:	18
Code OB:				East83:	442127
Code OB Desc:				North83:	5023356
Open Hole:				Org CS:	UTM83
Cluster Kind:				UTMRC:	4
Date Completed:	13-JUL-13			UTMRC Desc:	margin of error : 30 m - 100 m
Remarks:				Location Method:	wwr
Elevrc Desc:					
Location Source Date:					
Improvement Location Source:					
Improvement Location Method:					
Source Revision Comment:					
Supplier Comment:					
 <u>Annular Space/Abandonment Sealing Record</u>					
Plug ID:	1004597511				
Layer:	1				
Plug From:	0				
Plug To:	.5				
Plug Depth UOM:	ft				
 <u>Annular Space/Abandonment Sealing Record</u>					
Plug ID:	1004597512				
Layer:	2				
Plug From:	.5				
Plug To:	37				
Plug Depth UOM:	ft				
 <u>Method of Construction & Well Use</u>					
Method Construction ID:	1004597510				
Method Construction Code:					
Method Construction:					
Other Method Construction:					
 <u>Pipe Information</u>					
Pipe ID:	1004597503				
Casing No:	0				
Comment:					
Alt Name:					
 <u>Construction Record - Casing</u>					
Casing ID:	1004597507				
Layer:					
Material:					
Open Hole or Material:					
Depth From:					
Depth To:					
Casing Diameter:					
Casing Diameter UOM:	inch				
Casing Depth UOM:	ft				

Map Key	Number of Records	Direction/ Distance (m)	Elev/Diff (m)	Site	DB
<u>Construction Record - Screen</u>					
Screen ID:	1004597508				
Layer:					
Slot:					
Screen Top Depth:					
Screen End Depth:					
Screen Material:					
Screen Depth UOM:	ft				
Screen Diameter UOM:	inch				
Screen Diameter:					
<u>Water Details</u>					
Water ID:	1004597506				
Layer:					
Kind Code:					
Kind:					
Water Found Depth:					
Water Found Depth UOM:	ft				
<u>Hole Diameter</u>					
Hole ID:	1004597505				
Diameter:					
Depth From:					
Depth To:					
Hole Depth UOM:	ft				
Hole Diameter UOM:	inch				
<u>11</u>	1 of 1	SSW/63.9	97.6 / -1.39	OTTAWA ON	WWIS
Well ID:	7267374			Data Entry Status:	
Construction Date:				Data Src:	
Primary Water Use:	Monitoring and Test Hole			Date Received:	7/21/2016
Sec. Water Use:	0			Selected Flag:	Yes
Final Well Status:	Monitoring and Test Hole			Abandonment Rec:	
Water Type:				Contractor:	7241
Casing Material:				Form Version:	7
Audit No:	Z229758			Owner:	
Tag:	A191210			Street Name:	1442 BASELINE RD
Construction Method:				County:	OTTAWA-CARLETON
Elevation (m):				Municipality:	OTTAWA CITY
Elevation Reliability:				Site Info:	
Depth to Bedrock:				Lot:	
Well Depth:				Concession:	
Overburden/Bedrock:				Concession Name:	
Pump Rate:				Easting NAD83:	
Static Water Level:				Northing NAD83:	
Flowing (Y/N):				Zone:	
Flow Rate:				UTM Reliability:	
Clear/Cloudy:					
<u>Bore Hole Information</u>					
Bore Hole ID:	1006164613			Elevation:	96.62
DP2BR:				Elevrc:	
Spatial Status:				Zone:	18
Code OB:				East83:	442046
Code OB Desc:				North83:	5023338
Open Hole:				Org CS:	UTM83

Map Key	Number of Records	Direction/ Distance (m)	Elev/Diff (m)	Site	DB
Cluster Kind:				UTMRC:	4
Date Completed:		13-JUN-16	UTMRC Desc:		margin of error : 30 m - 100 m
Remarks:				Location Method:	wwr
Elevrc Desc:					
Location Source Date:					
Improvement Location Source:					
Improvement Location Method:					
Source Revision Comment:					
Supplier Comment:					
<u>Overburden and Bedrock</u>					
<u>Materials Interval</u>					
Formation ID:		1006172393			
Layer:		2			
Color:		6			
General Color:		BROWN			
Mat1:		28			
Most Common Material:		SAND			
Mat2:		11			
Other Materials:		GRAVEL			
Mat3:		85			
Other Materials:		SOFT			
Formation Top Depth:		.31			
Formation End Depth:		1.52			
Formation End Depth UOM:		m			
<u>Overburden and Bedrock</u>					
<u>Materials Interval</u>					
Formation ID:		1006172394			
Layer:		3			
Color:		2			
General Color:		GREY			
Mat1:		06			
Most Common Material:		SILT			
Mat2:		12			
Other Materials:		STONES			
Mat3:		66			
Other Materials:		DENSE			
Formation Top Depth:		1.52			
Formation End Depth:		4.88			
Formation End Depth UOM:		m			
<u>Overburden and Bedrock</u>					
<u>Materials Interval</u>					
Formation ID:		1006172392			
Layer:		1			
Color:		8			
General Color:		BLACK			
Mat1:		27			
Most Common Material:		OTHER			
Mat2:		11			
Other Materials:		GRAVEL			
Mat3:		73			
Other Materials:		HARD			
Formation Top Depth:		0			
Formation End Depth:		.31			
Formation End Depth UOM:		m			
<u>Annular Space/Abandonment</u>					

Map Key	Number of Records	Direction/ Distance (m)	Elev/Diff (m)	Site	DB
<u>Sealing Record</u>					
Plug ID:		1006172402			
Layer:		1			
Plug From:		0			
Plug To:		.31			
Plug Depth UOM:		m			
<u>Annular Space/Abandonment Sealing Record</u>					
Plug ID:		1006172403			
Layer:		2			
Plug From:		.31			
Plug To:		1.52			
Plug Depth UOM:		m			
<u>Annular Space/Abandonment Sealing Record</u>					
Plug ID:		1006172404			
Layer:		3			
Plug From:		1.52			
Plug To:		4.88			
Plug Depth UOM:		m			
<u>Method of Construction & Well Use</u>					
Method Construction ID:		1006172401			
Method Construction Code:		2			
Method Construction:		Rotary (Convent.)			
Other Method Construction:					
<u>Pipe Information</u>					
Pipe ID:		1006172391			
Casing No:		0			
Comment:					
Alt Name:					
<u>Construction Record - Casing</u>					
Casing ID:		1006172397			
Layer:		1			
Material:		5			
Open Hole or Material:		PLASTIC			
Depth From:		0			
Depth To:		1.83			
Casing Diameter:		5.2			
Casing Diameter UOM:		cm			
Casing Depth UOM:		m			
<u>Construction Record - Screen</u>					
Screen ID:		1006172398			
Layer:		1			
Slot:		10			
Screen Top Depth:		1.83			
Screen End Depth:		4.88			
Screen Material:		5			

Map Key	Number of Records	Direction/ Distance (m)	Elev/Diff (m)	Site	DB
Screen Depth UOM:		m			
Screen Diameter UOM:		cm			
Screen Diameter:		6.03			
<u>Water Details</u>					
Water ID:		1006172396			
Layer:					
Kind Code:					
Kind:					
Water Found Depth:					
Water Found Depth UOM:		m			
<u>Hole Diameter</u>					
Hole ID:		1006172395			
Diameter:		15.24			
Depth From:		0			
Depth To:		4.88			
Hole Depth UOM:		m			
Hole Diameter UOM:		cm			
12	1 of 1	NE/64.3	99.9 / 0.92	1365 -1385 Baseline Road Ottawa ON	EHS
Order No:		20130705008		Nearest Intersection:	
Status:		C		Municipality:	
Report Type:		Custom Report		Client Prov/State:	ON
Report Date:		11-JUL-13		Search Radius (km):	.25
Date Received:		05-JUL-13		X:	-75.738154
Previous Site Name:				Y:	45.362967
Lot/Building Size:					
Additional Info Ordered:					
13	1 of 15	S/68.8	98.9 / -0.05	1332717 ONTARIO INC T/P PETRO CANADA 1432 BASELINE RD OTTAWA ON	EXP
Instance No:		11577128			
Instance ID:		91589			
Instance Type:		FS Piping			
Description:		FS Piping			
Status:		EXPIRED			
TSSA Program Area:					
Maximum Hazard Rank:					
Facility Type:					
Expired Date:					
13	2 of 15	S/68.8	98.9 / -0.05	1332717 ONTARIO INC T/P PETRO CANADA 1432 BASELINE RD OTTAWA ON	EXP
Instance No:		11585530			
Instance ID:		91911			
Instance Type:		FS Piping			
Description:		FS Piping			
Status:		EXPIRED			
TSSA Program Area:					
Maximum Hazard Rank:					
Facility Type:					

Map Key	Number of Records	Direction/ Distance (m)	Elev/Diff (m)	Site	DB
Expired Date:					
13	3 of 15	S/68.8	98.9 / -0.05	SUNCOR ENERGY PRODUCTS PARTNERSHIP 1432 BASELINE RD OTTAWA ON K2C 0A9	FST
Instance No: Cont Name: Instance Type: Fuel Type: Status: Capacity: Tank Material: Corrosion Protection: Tank Type: Install Year: Parent Facility Type: Facility Type:		11322321 FS Liquid Fuel Tank Gasoline Active 35000 Fiberglass (FRP) Fiberglass Single Wall UST 1991 FS Gasoline Station - Self Serve FS Liquid Fuel Tank			
13	4 of 15	S/68.8	98.9 / -0.05	SUNCOR ENERGY PRODUCTS PARTNERSHIP 1432 BASELINE RD OTTAWA ON K2C 0A9	FST
Instance No: Cont Name: Instance Type: Fuel Type: Status: Capacity: Tank Material: Corrosion Protection: Tank Type: Install Year: Parent Facility Type: Facility Type:		11322298 FS Liquid Fuel Tank Gasoline Active 35000 Fiberglass (FRP) Fiberglass Single Wall UST 1991 FS Gasoline Station - Self Serve FS Liquid Fuel Tank			
13	5 of 15	S/68.8	98.9 / -0.05	SUNCOR ENERGY PRODUCTS PARTNERSHIP 1432 BASELINE RD OTTAWA ON K2C 0A9	FST
Instance No: Cont Name: Instance Type: Fuel Type: Status: Capacity: Tank Material: Corrosion Protection: Tank Type: Install Year: Parent Facility Type: Facility Type:		10868577 FS Liquid Fuel Tank Gasoline Active 35000 Fiberglass (FRP) Fiberglass Single Wall UST 1991 FS Gasoline Station - Self Serve FS Liquid Fuel Tank			
13	6 of 15	S/68.8	98.9 / -0.05	SUNCOR ENERGY PRODUCTS PARTNERSHIP 1432 BASELINE RD OTTAWA ON K2C 0A9	FST
Instance No: Cont Name:		11577112 FS Liquid Fuel Tank			

Map Key	Number of Records	Direction/ Distance (m)	Elev/Diff (m)	Site	DB
Instance Type: Fuel Type: Status: Capacity: Tank Material: Corrosion Protection: Tank Type: Install Year: Parent Facility Type: Facility Type:		FS Liquid Fuel Tank Diesel Active 35000 Fiberglass (FRP) Fiberglass Single Wall UST 1991 FS Gasoline Station - Self Serve FS Liquid Fuel Tank			
13	7 of 15	S/68.8	98.9 / -0.05	6133487 CANADA INC O/A GAS STN 1432 BASELINE RD OTTAWA ON K2C 0A9	FSTH
License Issue Date: Tank Status: Tank Status As Of: Operation Type: Facility Type:		3/13/2006 Licensed August 2007 Retail Fuel Outlet Gasoline Station - Self Serve			
--Details--					
Status: Year of Installation: Corrosion Protection: Capacity: Tank Fuel Type:		Active 1988 35000 Liquid Fuel Single Wall UST - Gasoline			
Status: Year of Installation: Corrosion Protection: Capacity: Tank Fuel Type:		Active 1988 35000 Liquid Fuel Single Wall UST - Gasoline			
Status: Year of Installation: Corrosion Protection: Capacity: Tank Fuel Type:		Active 1988 35000 Liquid Fuel Single Wall UST - Gasoline			
Status: Year of Installation: Corrosion Protection: Capacity: Tank Fuel Type:		Not-Active 35000 Liquid Fuel Single Wall UST - Gasoline			
13	8 of 15	S/68.8	98.9 / -0.05	1332717 ONTARIO INC T/P PETRO CANADA 1432 BASELINE RD OTTAWA ON K2C 0A9	FSTH
License Issue Date: Tank Status: Tank Status As Of: Operation Type: Facility Type:		3/14/2008 12:32:00 PM Licensed December 2008 Retail Fuel Outlet Gasoline Station - Self Serve			
--Details--					
Status: Year of Installation: Corrosion Protection: Capacity:		Active 1988 35000			

Map Key	Number of Records	Direction/ Distance (m)	Elev/Diff (m)	Site	DB
<hr/>					
Tank Fuel Type:		Liquid Fuel Single Wall UST - Gasoline			
Status:		Active			
Year of Installation:		1988			
Corrosion Protection:					
Capacity:		35000			
Tank Fuel Type:		Liquid Fuel Single Wall UST - Gasoline			
Status:		Active			
Year of Installation:		1988			
Corrosion Protection:					
Capacity:		35000			
Tank Fuel Type:		Liquid Fuel Single Wall UST - Gasoline			
Status:		Active			
Year of Installation:		1988			
Corrosion Protection:					
Capacity:		35000			
Tank Fuel Type:		Liquid Fuel Single Wall UST - Gasoline			
Status:		Active			
Year of Installation:		1988			
Corrosion Protection:					
Capacity:		35000			
Tank Fuel Type:		Liquid Fuel Single Wall UST - Gasoline			
Status:		Active			
Year of Installation:		1999			
Corrosion Protection:					
Capacity:		35000			
Tank Fuel Type:		Liquid Fuel Single Wall UST - Diesel			
<hr/>					
13	9 of 15	S/68.8	98.9 / -0.05	PETRO CANADA NEIGHBOURS 1432 BASELINE RD NEPEAN ON K2C 0A9	PRT
Location ID:		9577			
Type:		retail			
Expiry Date:		1994-10-31			
Capacity (L):		28650			
Licence #:		0076340355			
<hr/>					
13	10 of 15	S/68.8	98.9 / -0.05	PETRO-CANADA 1432 BASELINE RD OTTAWA ON K2C0A9	RST
Headcode:		01186800			
Headcode Desc:		SERVICE STATIONS GASOLINE OIL & NATURAL			
Phone:		6132261219			
List Name:					
Description:					
<hr/>					
13	11 of 15	S/68.8	98.9 / -0.05	PETRO-CANADA 1432 BASELINE RD	RST

Map Key	Number of Records	Direction/ Distance (m)	Elev/Diff (m)	Site	DB
OTTAWA ON K2C 0A9					
Headcode: Headcode Desc: Phone: List Name: Description:		01186800 SERVICE STATIONS-GASOLINE, OIL & NATURAL GAS			
13	12 of 15	S/68.8	98.9 / -0.05	NEIGHBOUR'S PETRO-CANADA 1432 BASELINE RD OTTAWA ON K2C 0A9	RST
Headcode: Headcode Desc: Phone: List Name: Description:		1186800 Service Stations-Gasoline, Oil & Natural Gas 6132261219			
13	13 of 15	S/68.8	98.9 / -0.05	NEIGHBOUR'S PETRO-CANADA 1432 BASELINE RD OTTAWA ON K2C0A9	RST
Headcode: Headcode Desc: Phone: List Name: Description:		1186800 Service Stations-Gasoline, Oil & Natural Gas 6132261219			
13	14 of 15	S/68.8	98.9 / -0.05	PETRO-CANADA 1432 BASELINE RD. AT CLYDE SERVICE STATION OTTAWA CITY ON K2C 0A9	SPL
Ref No: Site No: Incident Dt: Year: Incident Cause: Incident Event: Contaminant Code: Contaminant Name: Contaminant Limit 1: Contam Limit Freq 1: Contaminant UN No 1: Environment Impact: Nature of Impact: Receiving Medium: Receiving Env: MOE Response: Dt MOE Arvl on Scn: MOE Reported Dt: Dt Document Closed: Incident Reason: Site Name: Site County/District: Site Geo Ref Meth: Incident Summary: Contaminant Qty:		18151 10/6/1988 PIPE/HOSE LEAK LAND 10/6/1988 ERROR BACKENTRY, PETRO CANADA SERV. STN. -42 L. GASOLINE TO GROUND.			
		Discharger Report: Material Group: Health/Env Conseq: Client Type: Sector Type: Agency Involved: Nearest Watercourse: Site Address: Site District Office: Site Postal Code: Site Region: Site Municipality: 20101 Site Lot: Site Conc: Northing: Easting: Site Geo Ref Accu: Site Map Datum: SAC Action Class: Source Type:			

92 erisinfo.com | Environmental Risk Information Services Order No: 20190404015

Map Key	Number of Records	Direction/ Distance (m)	Elev/Diff (m)	Site	DB
Cluster Kind:				UTMRC:	4
Date Completed:	13-JUN-16			UTMRC Desc:	margin of error : 30 m - 100 m
Remarks:				Location Method:	wwr
Elevrc Desc:					
Location Source Date:					
Improvement Location Source:					
Improvement Location Method:					
Source Revision Comment:					
Supplier Comment:					
<u>Overburden and Bedrock</u>					
<u>Materials Interval</u>					
Formation ID:		1006172408			
Layer:		3			
Color:		2			
General Color:		GREY			
Mat1:		06			
Most Common Material:		SILT			
Mat2:		12			
Other Materials:		STONES			
Mat3:		66			
Other Materials:		DENSE			
Formation Top Depth:		1.52			
Formation End Depth:		4.88			
Formation End Depth UOM:		m			
<u>Overburden and Bedrock</u>					
<u>Materials Interval</u>					
Formation ID:		1006172406			
Layer:		1			
Color:		8			
General Color:		BLACK			
Mat1:		27			
Most Common Material:		OTHER			
Mat2:		11			
Other Materials:		GRAVEL			
Mat3:		66			
Other Materials:		DENSE			
Formation Top Depth:		0			
Formation End Depth:		.31			
Formation End Depth UOM:		m			
<u>Overburden and Bedrock</u>					
<u>Materials Interval</u>					
Formation ID:		1006172407			
Layer:		2			
Color:		6			
General Color:		BROWN			
Mat1:		28			
Most Common Material:		SAND			
Mat2:		11			
Other Materials:		GRAVEL			
Mat3:		85			
Other Materials:		SOFT			
Formation Top Depth:		.31			
Formation End Depth:		1.52			
Formation End Depth UOM:		m			
Annular Space/Abandonment					

Map Key	Number of Records	Direction/ Distance (m)	Elev/Diff (m)	Site	DB
<u>Sealing Record</u>					
Plug ID:		1006172418			
Layer:		3			
Plug From:		1.52			
Plug To:		4.88			
Plug Depth UOM:		m			
<u>Annular Space/Abandonment Sealing Record</u>					
Plug ID:		1006172417			
Layer:		2			
Plug From:		.31			
Plug To:		1.52			
Plug Depth UOM:		m			
<u>Annular Space/Abandonment Sealing Record</u>					
Plug ID:		1006172416			
Layer:		1			
Plug From:		0			
Plug To:		.31			
Plug Depth UOM:		m			
<u>Method of Construction & Well Use</u>					
Method Construction ID:		1006172415			
Method Construction Code:		6			
Method Construction:		Boring			
Other Method Construction:					
<u>Pipe Information</u>					
Pipe ID:		1006172405			
Casing No:		0			
Comment:					
Alt Name:					
<u>Construction Record - Casing</u>					
Casing ID:		1006172411			
Layer:		1			
Material:		5			
Open Hole or Material:		PLASTIC			
Depth From:		0			
Depth To:		1.83			
Casing Diameter:		5.2			
Casing Diameter UOM:		cm			
Casing Depth UOM:		m			
<u>Construction Record - Screen</u>					
Screen ID:		1006172412			
Layer:		1			
Slot:		10			
Screen Top Depth:		1.83			
Screen End Depth:		4.88			
Screen Material:		5			

Map Key	Number of Records	Direction/ Distance (m)	Elev/Diff (m)	Site	DB
Screen Depth UOM:		m			
Screen Diameter UOM:		cm			
Screen Diameter:		6.03			
<u>Water Details</u>					
Water ID:		1006172410			
Layer:					
Kind Code:					
Kind:					
Water Found Depth:					
Water Found Depth UOM:		m			
<u>Hole Diameter</u>					
Hole ID:		1006172409			
Diameter:		15.24			
Depth From:		0			
Depth To:		4.88			
Hole Depth UOM:		m			
Hole Diameter UOM:		cm			

15	1 of 1	SSE/79.4	98.9 / -0.08	Ottawa ON	WWIS
Well ID:	7207625			Data Entry Status:	
Construction Date:				Data Src:	
Primary Water Use:	Monitoring			Date Received:	9/12/2013
Sec. Water Use:				Selected Flag:	Yes
Final Well Status:	Abandoned-Other			Abandonment Rec:	Yes
Water Type:				Contractor:	7241
Casing Material:				Form Version:	7
Audit No:	Z176272			Owner:	
Tag:	A145222			Street Name:	1331 CLYDE AVE.
Construction Method:				County:	OTTAWA-CARLETON
Elevation (m):				Municipality:	NEPEAN TOWNSHIP
Elevation Reliability:				Site Info:	
Depth to Bedrock:				Lot:	
Well Depth:				Concession:	
Overburden/Bedrock:				Concession Name:	
Pump Rate:				Easting NAD83:	
Static Water Level:				Northing NAD83:	
Flowing (Y/N):				Zone:	
Flow Rate:				UTM Reliability:	
Clear/Cloudy:					

<u>Bore Hole Information</u>					
Bore Hole ID:	1004561981			Elevation:	97.81
DP2BR:				Elevrc:	
Spatial Status:				Zone:	18
Code OB:				East83:	442134
Code OB Desc:				North83:	5023342
Open Hole:				Org CS:	UTM83
Cluster Kind:				UTMRC:	4
Date Completed:	13-FEB-13			UTMRC Desc:	margin of error : 30 m - 100 m
Remarks:				Location Method:	wwr
Elevrc Desc:					
Location Source Date:					
Improvement Location Source:					
Improvement Location Method:					
Source Revision Comment:					

Map Key	Number of Records	Direction/ Distance (m)	Elev/Diff (m)	Site	DB
Supplier Comment:					
<u>Annular Space/Abandonment Sealing Record</u>					
Plug ID:		1004597522			
Layer:		2			
Plug From:		.5			
Plug To:		32			
Plug Depth UOM:		ft			
<u>Annular Space/Abandonment Sealing Record</u>					
Plug ID:		1004597521			
Layer:		1			
Plug From:		0			
Plug To:		.5			
Plug Depth UOM:		ft			
<u>Method of Construction & Well Use</u>					
Method Construction ID:		1004597520			
Method Construction Code:					
Method Construction:					
Other Method Construction:					
<u>Pipe Information</u>					
Pipe ID:		1004597513			
Casing No:		0			
Comment:					
Alt Name:					
<u>Construction Record - Casing</u>					
Casing ID:		1004597517			
Layer:					
Material:					
Open Hole or Material:					
Depth From:					
Depth To:					
Casing Diameter:					
Casing Diameter UOM:		inch			
Casing Depth UOM:		ft			
<u>Construction Record - Screen</u>					
Screen ID:		1004597518			
Layer:					
Slot:					
Screen Top Depth:					
Screen End Depth:					
Screen Material:					
Screen Depth UOM:		ft			
Screen Diameter UOM:		inch			
Screen Diameter:					
<u>Water Details</u>					

Map Key	Number of Records	Direction/ Distance (m)	Elev/Diff (m)	Site	DB
<hr/>					
Water ID:		1004597516			
Layer:					
Kind Code:					
Kind:					
Water Found Depth:					
Water Found Depth UOM:	ft				
 <u>Hole Diameter</u>					
Hole ID:		1004597515			
Diameter:					
Depth From:					
Depth To:					
Hole Depth UOM:	ft				
Hole Diameter UOM:	inch				
<hr/>					
16	1 of 1	S/80.7	98.9 / -0.05	Ottawa ON	WWIS
Well ID:	7207626			Data Entry Status:	
Construction Date:				Data Src:	
Primary Water Use:	Monitoring			Date Received:	9/12/2013
Sec. Water Use:				Selected Flag:	Yes
Final Well Status:	Abandoned-Other			Abandonment Rec:	Yes
Water Type:				Contractor:	7241
Casing Material:				Form Version:	7
Audit No:	Z176273			Owner:	
Tag:				Street Name:	1331 CLYDE AVE.
Construction Method:				County:	OTTAWA-CARLETON
Elevation (m):				Municipality:	OTTAWA CITY
Elevation Reliability:				Site Info:	
Depth to Bedrock:				Lot:	
Well Depth:				Concession:	
Overburden/Bedrock:				Concession Name:	
Pump Rate:				Easting NAD83:	
Static Water Level:				Northing NAD83:	
Flowing (Y/N):				Zone:	
Flow Rate:				UTM Reliability:	
Clear/Cloudy:					
 <u>Bore Hole Information</u>					
Bore Hole ID:	1004561984			Elevation:	97.26
DP2BR:				Elevrc:	
Spatial Status:				Zone:	18
Code OB:				East83:	442119
Code OB Desc:				North83:	5023333
Open Hole:				Org CS:	UTM83
Cluster Kind:				UTMRC:	3
Date Completed:	13-JUL-13			UTMRC Desc:	margin of error : 10 - 30 m
Remarks:				Location Method:	wwr
Elevrc Desc:					
Location Source Date:					
Improvement Location Source:					
Improvement Location Method:					
Source Revision Comment:					
Supplier Comment:					
 <u>Annular Space/Abandonment</u>					
<u>Sealing Record</u>					

Map Key	Number of Records	Direction/ Distance (m)	Elev/Diff (m)	Site	DB
Plug ID:		1004597532			
Layer:		2			
Plug From:		.5			
Plug To:		42			
Plug Depth UOM:		ft			
<u>Annular Space/Abandonment Sealing Record</u>					
Plug ID:		1004597531			
Layer:		1			
Plug From:		0			
Plug To:		.5			
Plug Depth UOM:		ft			
<u>Method of Construction & Well Use</u>					
Method Construction ID:		1004597530			
Method Construction Code:					
Method Construction:					
Other Method Construction:					
<u>Pipe Information</u>					
Pipe ID:		1004597523			
Casing No:		0			
Comment:					
Alt Name:					
<u>Construction Record - Casing</u>					
Casing ID:		1004597527			
Layer:					
Material:					
Open Hole or Material:					
Depth From:					
Depth To:					
Casing Diameter:					
Casing Diameter UOM:		inch			
Casing Depth UOM:		ft			
<u>Construction Record - Screen</u>					
Screen ID:		1004597528			
Layer:					
Slot:					
Screen Top Depth:					
Screen End Depth:					
Screen Material:					
Screen Depth UOM:		ft			
Screen Diameter UOM:		inch			
Screen Diameter:					
<u>Water Details</u>					
Water ID:		1004597526			
Layer:					
Kind Code:					
Kind:					
Water Found Depth:					

Map Key	Number of Records	Direction/ Distance (m)	Elev/Diff (m)	Site	DB
Water Found Depth UOM:		ft			
<u>Hole Diameter</u>					
Hole ID:		1004597525			
Diameter:					
Depth From:					
Depth To:					
Hole Depth UOM:		ft			
Hole Diameter UOM:		inch			
17	1 of 1	ESE/83.4	99.9 / 0.92	lot 35 con A ON	WWIS
Well ID:	1504614			Data Entry Status:	
Construction Date:				Data Src:	1
Primary Water Use:	Public			Date Received:	1/30/1956
Sec. Water Use:	Domestic			Selected Flag:	Yes
Final Well Status:	Water Supply			Abandonment Rec:	
Water Type:				Contractor:	3566
Casing Material:				Form Version:	1
Audit No:				Owner:	
Tag:				Street Name:	
Construction Method:				County:	OTTAWA-CARLETON
Elevation (m):				Municipality:	NEPEAN TOWNSHIP
Elevation Reliability:				Site Info:	
Depth to Bedrock:				Lot:	035
Well Depth:				Concession:	A
Overburden/Bedrock:				Concession Name:	RF
Pump Rate:				Easting NAD83:	
Static Water Level:				Northing NAD83:	
Flowing (Y/N):				Zone:	
Flow Rate:				UTM Reliability:	
Clear/Cloudy:					
<u>Bore Hole Information</u>					
Bore Hole ID:	10026657			Elevation:	100.7
DP2BR:	0			Elevrc:	
Spatial Status:				Zone:	18
Code OB:	r			East83:	442230.7
Code OB Desc:	Bedrock			North83:	5023392
Open Hole:				Org CS:	
Cluster Kind:				UTMRC:	5
Date Completed:	05-OCT-55			UTMRC Desc:	margin of error : 100 m - 300 m
Remarks:				Location Method:	p5
Elevrc Desc:					
Location Source Date:					
Improvement Location Source:					
Improvement Location Method:					
Source Revision Comment:					
Supplier Comment:					
<u>Overburden and Bedrock Materials Interval</u>					
Formation ID:	930999969				
Layer:	1				
Color:	3				
General Color:	BLUE				
Mat1:	15				
Most Common Material:	LIMESTONE				

Map Key	Number of Records	Direction/ Distance (m)	Elev/Diff (m)	Site	DB
Mat2:					
Other Materials:					
Mat3:					
Other Materials:					
Formation Top Depth:		0			
Formation End Depth:		40			
Formation End Depth UOM:		ft			
<u>Overburden and Bedrock</u>					
<u>Materials Interval</u>					
Formation ID:		930999970			
Layer:		2			
Color:		8			
General Color:		BLACK			
Mat1:		15			
Most Common Material:		LIMESTONE			
Mat2:					
Other Materials:					
Mat3:					
Other Materials:					
Formation Top Depth:		40			
Formation End Depth:		137			
Formation End Depth UOM:		ft			
<u>Method of Construction & Well</u>					
<u>Use</u>					
Method Construction ID:		961504614			
Method Construction Code:		1			
Method Construction:		Cable Tool			
Other Method Construction:					
<u>Pipe Information</u>					
Pipe ID:		10575227			
Casing No:		1			
Comment:					
Alt Name:					
<u>Construction Record - Casing</u>					
Casing ID:		930046042			
Layer:		1			
Material:		1			
Open Hole or Material:		STEEL			
Depth From:					
Depth To:		18			
Casing Diameter:		5			
Casing Diameter UOM:		inch			
Casing Depth UOM:		ft			
<u>Construction Record - Casing</u>					
Casing ID:		930046043			
Layer:		2			
Material:		4			
Open Hole or Material:		OPEN HOLE			
Depth From:					
Depth To:		137			
Casing Diameter:		5			
Casing Diameter UOM:		inch			

Map Key	Number of Records	Direction/ Distance (m)	Elev/Diff (m)	Site	DB
Casing Depth UOM:		ft			
<u>Results of Well Yield Testing</u>					
Pump Test ID:		991504614			
Pump Set At:					
Static Level:		27			
Final Level After Pumping:		37			
Recommended Pump Depth:					
Pumping Rate:		12			
Flowing Rate:					
Recommended Pump Rate:					
Levels UOM:		ft			
Rate UOM:		GPM			
Water State After Test Code:		1			
Water State After Test:		CLEAR			
Pumping Test Method:		1			
Pumping Duration HR:		1			
Pumping Duration MIN:		0			
Flowing:		N			
<u>Water Details</u>					
Water ID:		933457908			
Layer:		3			
Kind Code:		1			
Kind:		FRESH			
Water Found Depth:		135			
Water Found Depth UOM:		ft			
<u>Water Details</u>					
Water ID:		933457906			
Layer:		1			
Kind Code:		1			
Kind:		FRESH			
Water Found Depth:		60			
Water Found Depth UOM:		ft			
<u>Water Details</u>					
Water ID:		933457907			
Layer:		2			
Kind Code:		1			
Kind:		FRESH			
Water Found Depth:		100			
Water Found Depth UOM:		ft			
18	1 of 1	SW/93.3	95.8 / -3.17	UNIFORM DEVELOPMENTS & LEASING LTD. 1455 BASELINE ROAD OTTAWA CITY ON	CA
Certificate #:		3-0476-95-			
Application Year:		95			
Issue Date:		6/30/1995			
Approval Type:		Municipal sewage			
Status:		Approved			
Application Type:					
Client Name:					
Client Address:					
Client City:					
Client Postal Code:					

Map Key	Number of Records	Direction/ Distance (m)	Elev/Diff (m)	Site	DB
Project Description: Contaminants: Emission Control:					
19	1 of 22	NNE/101.0	98.9 / -0.08	WAL-MART CANADA CORP/LA COMPAGNIE WAL-MART DU CANADA 1375 BASELINE RD OTTAWA ON K2C 3G1	EASR
Approval No: R-003-7540795139 Status: REGISTERED Date: 2015-11-16 Record Type: EASR Link Source: MOFA Project Type: Heating System Full Address: Approval Type: EASR-Heating System Full PDF Link: http://www.accessenvironment.ene.gov.on.ca/AEWeb/ae/ViewDocument.action?documentRefID=2017919		SWP Area Name: Rideau Valley MOE District: Ottawa City: OTTAWA Latitude: 45.36222222 Longitude: -75.73833333 Geometry X: Geometry Y:			
19	2 of 22	NNE/101.0	98.9 / -0.08	Caremedics Clyde Baseline Inc 1375 Baseline Road Ottawa ON	GEN
Generator No: ON5950647 Status: Approval Years: 2013 Contam. Facility: MHSW Facility: SIC Code: 621110 SIC Description: OFFICES OF PHYSICIANS --Details-- Waste Code: 312 Waste Description: PATHOLOGICAL WASTES		PO Box No: Country: Choice of Contact: Co Admin: Phone No Admin:			
19	3 of 22	NNE/101.0	98.9 / -0.08	Caremedics Clyde Baseline Inc 1375 Baseline Road Ottawa ON K2C 3G1	GEN
Generator No: ON5950647 Status: Approval Years: 2012 Contam. Facility: MHSW Facility: SIC Code: 621110 SIC Description: Offices of Physicians		PO Box No: Country: Choice of Contact: Co Admin: Phone No Admin:			
19	4 of 22	NNE/101.0	98.9 / -0.08	Walmart Canada Corp. 1375 Baseline Road Ottawa ON K2C 3G1	GEN
Generator No: ON5683698 Status: Approval Years: 2016 Contam. Facility: No MHSW Facility: No SIC Code: 453999 SIC Description: ALL OTHER MISCELLANEOUS STORE RETAILERS (EXCEPT BEER AND WINE-MAKING SUPPLIES STORES)		PO Box No: Country: Canada Choice of Contact: CO_OFFICIAL Co Admin: Jason Fries Phone No Admin: 905-821-2111 Ext.75127			

Map Key	Number of Records	Direction/ Distance (m)	Elev/Diff (m)	Site	DB
--Details--					
Waste Code:		312			
Waste Description:		PATHOLOGICAL WASTES			
Waste Code:		112			
Waste Description:		ACID WASTE - HEAVY METALS			
Waste Code:		148			
Waste Description:		INORGANIC LABORATORY CHEMICALS			
Waste Code:		122			
Waste Description:		ALKALINE WASTES - OTHER METALS			
Waste Code:		263			
Waste Description:		ORGANIC LABORATORY CHEMICALS			
Waste Code:		145			
Waste Description:		PAINT/PIGMENT/COATING RESIDUES			
Waste Code:		331			
Waste Description:		WASTE COMPRESSED GASES			
Waste Code:		242			
Waste Description:		HALOGENATED PESTICIDES			
Waste Code:		252			
Waste Description:		WASTE OILS & LUBRICANTS			
19	5 of 22	NNE/101.0	98.9 / -0.08	Smile Shapers 1375 Baseline Rd Ottawa ON K2C3G1	GEN
Generator No:	ON4948320			PO Box No:	
Status:	Registered			Country:	Canada
Approval Years:	As of Dec 2018			Choice of Contact:	
Contam. Facility:				Co Admin:	
MHSW Facility:				Phone No Admin:	
SIC Code:					
SIC Description:					
--Details--					
Waste Code:		261 A			
Waste Description:		Pharmaceuticals			
Waste Code:		312 P			
Waste Description:		Pathological wastes			
19	6 of 22	NNE/101.0	98.9 / -0.08	Smile Shapers 1375 Baseline Rd Ottawa ON K2C3G1	GEN
Generator No:	ON4948320			PO Box No:	
Status:				Country:	Canada
Approval Years:	2016			Choice of Contact:	CO_OFFICIAL
Contam. Facility:	No			Co Admin:	Tania Atanassova
MHSW Facility:	No			Phone No Admin:	6132265559 Ext.
SIC Code:	621210				
SIC Description:	OFFICES OF DENTISTS				

Map Key	Number of Records	Direction/ Distance (m)	Elev/Diff (m)	Site	DB
--Details--					
Waste Code:		261			
Waste Description:		PHARMACEUTICALS			
Waste Code:		312			
Waste Description:		PATHOLOGICAL WASTES			
<hr/>					
19	7 of 22	NNE/101.0	98.9 / -0.08	Caremedics Clyde Baseline Inc 1375 Baseline Road Ottawa ON K2G3H7	GEN
Generator No:	ON5950647			PO Box No:	
Status:				Country:	Canada
Approval Years:	2014			Choice of Contact:	CO_ADMIN
Contam. Facility:	No			Co Admin:	Sarah Germain
MHSW Facility:	No			Phone No Admin:	6136273901 Ext.
SIC Code:	621110				
SIC Description:	OFFICES OF PHYSICIANS				
--Details--					
Waste Code:		312			
Waste Description:		PATHOLOGICAL WASTES			
<hr/>					
19	8 of 22	NNE/101.0	98.9 / -0.08	Walmart Canada Corp. 1375 Baseline Road Ottawa ON K2C 3G1	GEN
Generator No:	ON5683698			PO Box No:	
Status:				Country:	Canada
Approval Years:	2015			Choice of Contact:	CO_OFFICIAL
Contam. Facility:	No			Co Admin:	Vincent Feng
MHSW Facility:	No			Phone No Admin:	905-821-2111 Ext.75212
SIC Code:	453999				
SIC Description:	ALL OTHER MISCELLANEOUS STORE RETAILERS (EXCEPT BEER AND WINE-MAKING SUPPLIES STORES)				
--Details--					
Waste Code:		145			
Waste Description:		PAINT/PIGMENT/COATING RESIDUES			
Waste Code:		148			
Waste Description:		INORGANIC LABORATORY CHEMICALS			
Waste Code:		263			
Waste Description:		ORGANIC LABORATORY CHEMICALS			
Waste Code:		122			
Waste Description:		ALKALINE WASTES - OTHER METALS			
Waste Code:		312			
Waste Description:		PATHOLOGICAL WASTES			
Waste Code:		252			
Waste Description:		WASTE OILS & LUBRICANTS			
Waste Code:		331			
Waste Description:		WASTE COMPRESSED GASES			
Waste Code:		112			
Waste Description:		ACID WASTE - HEAVY METALS			
Waste Code:		242			

Map Key	Number of Records	Direction/ Distance (m)	Elev/Diff (m)	Site	DB
Waste Description:		HALOGENATED PESTICIDES			
19	9 of 22	NNE/101.0	98.9 / -0.08	Caremedics Clyde Baseline Inc 1375 Baseline Road Ottawa ON K2C 3G1	GEN
Generator No:		ON5950647	PO Box No:		
Status:			Country:		
Approval Years:		2011	Choice of Contact:		
Contam. Facility:			Co Admin:		
MHSW Facility:			Phone No Admin:		
SIC Code:		621110			
SIC Description:					
19	10 of 22	NNE/101.0	98.9 / -0.08	Walmart Canada Corp. 1375 Baseline Road Ottawa ON	GEN
Generator No:		ON5683698	PO Box No:		
Status:			Country:		
Approval Years:		2013	Choice of Contact:		
Contam. Facility:			Co Admin:		
MHSW Facility:			Phone No Admin:		
SIC Code:		453999			
SIC Description:		ALL OTHER MISCELLANEOUS STORE RETAILERS (EXCEPT BEER AND WINE-MAKING SUPPLIES STORES)			
--Details--					
Waste Code:		145			
Waste Description:		PAINT/PIGMENT/COATING RESIDUES			
Waste Code:		112			
Waste Description:		ACID WASTE - HEAVY METALS			
Waste Code:		263			
Waste Description:		ORGANIC LABORATORY CHEMICALS			
Waste Code:		242			
Waste Description:		HALOGENATED PESTICIDES			
Waste Code:		252			
Waste Description:		WASTE OILS & LUBRICANTS			
Waste Code:		148			
Waste Description:		INORGANIC LABORATORY CHEMICALS			
Waste Code:		122			
Waste Description:		ALKALINE WASTES - OTHER METALS			
Waste Code:		331			
Waste Description:		WASTE COMPRESSED GASES			
19	11 of 22	NNE/101.0	98.9 / -0.08	Walmart Canada Corp. 1375 Baseline Road Ottawa ON K2C 3G1	GEN
Generator No:		ON5683698	PO Box No:		
Status:			Country:		
Approval Years:		2011	Choice of Contact:		
Contam. Facility:			Co Admin:		
MHSW Facility:			Phone No Admin:		

Map Key	Number of Records	Direction/ Distance (m)	Elev/Diff (m)	Site	DB
SIC Code: SIC Description:	453999				
19	12 of 22	NNE/101.0	98.9 / -0.08	Smile Shapers 1375 Baseline Rd Ottawa ON K2C3G1	GEN
Generator No: Status: Approval Years: Contam. Facility: MHSW Facility: SIC Code: SIC Description:	ON4948320 2015 No No 621210			PO Box No: Country: Canada Choice of Contact: CO_OFFICIAL Co Admin: Chandan Advani Phone No Admin: 6132265559 Ext.	
--Details-- Waste Code: Waste Description:	 312 PATHOLOGICAL WASTES				
Waste Code: Waste Description:	261 PHARMACEUTICALS				
19	13 of 22	NNE/101.0	98.9 / -0.08	Caremedics Clyde Baseline Inc 1375 Baseline Road Ottawa ON K2G3H7	GEN
Generator No: Status: Approval Years: Contam. Facility: MHSW Facility: SIC Code: SIC Description:	ON5950647 2015 No No 621110			PO Box No: Country: Canada Choice of Contact: CO_ADMIN Co Admin: Sarah Germain Phone No Admin: 6136273901 Ext.	
--Details-- Waste Code: Waste Description:	 312 PATHOLOGICAL WASTES				
19	14 of 22	NNE/101.0	98.9 / -0.08	Walmart Canada Corp. 1375 Baseline Road Ottawa ON K2C 3G1	GEN
Generator No: Status: Approval Years: Contam. Facility: MHSW Facility: SIC Code: SIC Description:	ON5683698 Registered As of Dec 2018			PO Box No: Country: Canada Choice of Contact: Co Admin: Phone No Admin:	
--Details-- Waste Code: Waste Description:	 112 C Acid solutions - containing heavy metals				
Waste Code: Waste Description:	122 C Alkaline slutions - containing other metals and non-metals (not cyanide)				
Waste Code:	145 I				

Map Key	Number of Records	Direction/ Distance (m)	Elev/Diff (m)	Site	DB
Waste Description:		Wastes from the use of pigments, coatings and paints			
Waste Code:		148 C			
Waste Description:		Misc. wastes and inorganic chemicals			
Waste Code:		148 I			
Waste Description:		Misc. wastes and inorganic chemicals			
Waste Code:		148 T			
Waste Description:		Misc. wastes and inorganic chemicals			
Waste Code:		242 A			
Waste Description:		Halogenated pesticides and herbicides			
Waste Code:		252 L			
Waste Description:		Waste crankcase oils and lubricants			
Waste Code:		263 I			
Waste Description:		Misc. waste organic chemicals			
Waste Code:		312 P			
Waste Description:		Pathological wastes			
Waste Code:		331 I			
Waste Description:		Waste compressed gases including cylinders			
19	15 of 22	NNE/101.0	98.9 / -0.08	Walmart Canada Corp. 1375 Baseline Road Ottawa ON K2C 3G1	GEN
Generator No:		ON5683698		PO Box No:	
Status:				Country: Canada	
Approval Years:		2014		Choice of Contact: CO_ADMIN	
Contam. Facility:		No		Co Admin: Vincent Feng	
MHSW Facility:		No		Phone No Admin: 905-821-2111 Ext.75212	
SIC Code:		453999			
SIC Description:		ALL OTHER MISCELLANEOUS STORE RETAILERS (EXCEPT BEER AND WINE-MAKING SUPPLIES STORES)			
--Details--					
Waste Code:		122			
Waste Description:		ALKALINE WASTES - OTHER METALS			
Waste Code:		263			
Waste Description:		ORGANIC LABORATORY CHEMICALS			
Waste Code:		148			
Waste Description:		INORGANIC LABORATORY CHEMICALS			
Waste Code:		242			
Waste Description:		HALOGENATED PESTICIDES			
Waste Code:		331			
Waste Description:		WASTE COMPRESSED GASES			
Waste Code:		312			
Waste Description:		PATHOLOGICAL WASTES			
Waste Code:		112			
Waste Description:		ACID WASTE - HEAVY METALS			
Waste Code:		145			
Waste Description:		PAINT/PIGMENT/COATING RESIDUES			

Map Key	Number of Records	Direction/ Distance (m)	Elev/Diff (m)	Site	DB
Waste Code: Waste Description:		252 WASTE OILS & LUBRICANTS			
19	16 of 22	NNE/101.0	98.9 / -0.08	Smile Shapers 1375 Baseline Rd Ottawa ON	GEN
Generator No:		ON4948320		PO Box No:	
Status:				Country:	
Approval Years:		2013		Choice of Contact:	
Contam. Facility:				Co Admin:	
MHSW Facility:				Phone No Admin:	
SIC Code:		621210			
SIC Description:		OFFICES OF DENTISTS			
<u>--Details--</u>					
Waste Code:		312			
Waste Description:		PATHOLOGICAL WASTES			
Waste Code:		261			
Waste Description:		PHARMACEUTICALS			
19	17 of 22	NNE/101.0	98.9 / -0.08	Smile Shapers 1375 Baseline Rd Ottawa ON K2C3G1	GEN
Generator No:		ON4948320		PO Box No:	
Status:				Country:	Canada
Approval Years:		2014		Choice of Contact:	CO_OFFICIAL
Contam. Facility:		No		Co Admin:	Janice Titus
MHSW Facility:		No		Phone No Admin:	6137919301 Ext.
SIC Code:		621210			
SIC Description:		OFFICES OF DENTISTS			
<u>--Details--</u>					
Waste Code:		312			
Waste Description:		PATHOLOGICAL WASTES			
Waste Code:		261			
Waste Description:		PHARMACEUTICALS			
19	18 of 22	NNE/101.0	98.9 / -0.08	Walmart Canada Corp. 1375 Baseline Road Ottawa ON K2C 3G1	GEN
Generator No:		ON5683698		PO Box No:	
Status:				Country:	
Approval Years:		2012		Choice of Contact:	
Contam. Facility:				Co Admin:	
MHSW Facility:				Phone No Admin:	
SIC Code:		453999			
SIC Description:		All Other Miscellaneous Store Retailers (except Beer and Wine-Making Supplies Stores)			
19	19 of 22	NNE/101.0	98.9 / -0.08	WAL-MART CANADA CORP. STORE #1110 1375 BASELINE RD OTTAWA ON K2C 3G1	PES

Map Key	Number of Records	Direction/ Distance (m)	Elev/Diff (m)	Site	DB
<div> <div> Billing No: Trade Name: Licence No: Detail Licence No: 23-01-15810-0 Licence Type Code: Licence Type: LIMITED Licence Class: Licence Control: Operator No: Operator Class: Operator Type: Operator Lot: Oper Concession: Operator Box: </div> <div> Op Municipality: Operator Region: Operator District: Operator County: Oper Area Code: Oper Phone No: Operator Ext: Region: County: District: Lot: Concession: Post Office Box: Report Source: </div> </div>					
19	20 of 22	NNE/101.0	98.9 / -0.08	WAL-MART CANADA CORP. STORE #1110 1375 BASELINE RD OTTAWA ON K2C3G1	PES
<div> <div> Billing No: 079125 Trade Name: Licence No: 17889 Detail Licence No: Licence Type Code: 23 Licence Type: Limited Vendor Licence Class: 01 Licence Control: Operator No: Operator Class: Operator Type: Operator Lot: Oper Concession: Operator Box: </div> <div> Op Municipality: Operator Region: Operator District: Operator County: Oper Area Code: 613 Oper Phone No: 2242664 Operator Ext: Region: County: District: Lot: Concession: Post Office Box: Report Source: Legacy Licenses (Excluding TS) </div> </div>					
19	21 of 22	NNE/101.0	98.9 / -0.08	WAL-MART CANADA CORP. STORE #1110 1375 BASELINE RD OTTAWA ON K2C3G1	PES
<div> <div> Billing No: 079125 Trade Name: Licence No: 15810 Detail Licence No: Licence Type Code: 23 Licence Type: Limited Vendor Licence Class: 01 Licence Control: Operator No: Operator Class: Operator Type: Operator Lot: Oper Concession: Operator Box: </div> <div> Op Municipality: Operator Region: Operator District: Operator County: Oper Area Code: 613 Oper Phone No: 2242664 Operator Ext: Region: County: District: Lot: Concession: Post Office Box: Report Source: Legacy Licenses (Excluding TS) </div> </div>					
19	22 of 22	NNE/101.0	98.9 / -0.08	WAL-MART CANADA CORP. STORE #1110 1375 BASELINE RD OTTAWA ON K2C 3G1	PES
<div> <div> Billing No: Trade Name: Licence No: </div> <div> Op Municipality: Operator Region: Operator District: </div> </div>					

Map Key	Number of Records	Direction/ Distance (m)	Elev/Diff (m)	Site	DB
Most Common Material:					
Mat2:		CLAY	09		
Other Materials:		MEDIUM SAND			
Mat3:		12			
Other Materials:		STONES			
Formation Top Depth:		0			
Formation End Depth:		18			
Formation End Depth UOM:		ft			
<u>Overburden and Bedrock Materials Interval</u>					
Formation ID:		931002805			
Layer:		2			
Color:					
General Color:					
Mat1:		15			
Most Common Material:		LIMESTONE			
Mat2:					
Other Materials:					
Mat3:					
Other Materials:					
Formation Top Depth:		18			
Formation End Depth:		68			
Formation End Depth UOM:		ft			
<u>Method of Construction & Well Use</u>					
Method Construction ID:		961505713			
Method Construction Code:		1			
Method Construction:		Cable Tool			
Other Method Construction:					
<u>Pipe Information</u>					
Pipe ID:		10576326			
Casing No:		1			
Comment:					
Alt Name:					
<u>Construction Record - Casing</u>					
Casing ID:		930048268			
Layer:		1			
Material:		1			
Open Hole or Material:		STEEL			
Depth From:					
Depth To:		20			
Casing Diameter:		4			
Casing Diameter UOM:		inch			
Casing Depth UOM:		ft			
<u>Construction Record - Casing</u>					
Casing ID:		930048269			
Layer:		2			
Material:		4			
Open Hole or Material:		OPEN HOLE			
Depth From:					
Depth To:		68			
Casing Diameter:		4			

Map Key	Number of Records	Direction/ Distance (m)	Elev/Diff (m)	Site	DB
Casing Diameter UOM:		inch			
Casing Depth UOM:		ft			
<u>Results of Well Yield Testing</u>					
Pump Test ID:		991505713			
Pump Set At:					
Static Level:		8			
Final Level After Pumping:		15			
Recommended Pump Depth:					
Pumping Rate:		10			
Flowing Rate:					
Recommended Pump Rate:		8			
Levels UOM:		ft			
Rate UOM:		GPM			
Water State After Test Code:		1			
Water State After Test:		CLEAR			
Pumping Test Method:		1			
Pumping Duration HR:		0			
Pumping Duration MIN:		30			
Flowing:		N			
<u>Water Details</u>					
Water ID:		933459626			
Layer:		2			
Kind Code:		1			
Kind:		FRESH			
Water Found Depth:		68			
Water Found Depth UOM:		ft			
<u>Water Details</u>					
Water ID:		933459625			
Layer:		1			
Kind Code:		1			
Kind:		FRESH			
Water Found Depth:		50			
Water Found Depth UOM:		ft			
<u>21</u>	1 of 1	SSW/102.1	96.8 / -2.18	#42 - 1442 Baseline Rd, Ottawa, ON Ottawa ON	EHS
Order No:		20150511161		Nearest Intersection:	
Status:		C		Municipality:	
Report Type:		Site Report		Client Prov/State:	ON
Report Date:		13-MAY-15		Search Radius (km):	0
Date Received:		11-MAY-15		X:	-75.739937
Previous Site Name:				Y:	45.360795
Lot/Building Size:					
Additional Info Ordered:					
<u>22</u>	1 of 32	SSW/105.4	96.8 / -2.18	1442 Baseline Rd Ottawa ON K2C0B2	EHS
Order No:		20170405065		Nearest Intersection:	
Status:		C		Municipality:	
Report Type:		RSC Report (Urban)		Client Prov/State:	ON
Report Date:		12-APR-17		Search Radius (km):	.3
Date Received:		05-APR-17		X:	-75.739922
Previous Site Name:				Y:	45.36077

Map Key	Number of Records	Direction/ Distance (m)	Elev/Diff (m)	Site	DB
Lot/Building Size: Additional Info Ordered: Fire Insur. Maps and/or Site Plans; Title Searches; City Directory					
22	2 of 32	SSW/105.4	96.8 / -2.18	1117063 ONTARIO INC 1442 BASELINE RD OTTAWA ON K2C 0B2	EXP
Instance No: Instance ID: Instance Type: Description: Status: TSSA Program Area: Maximum Hazard Rank: Facility Type: Expired Date:		10868622 FS Liquid Fuel Tank FS Gasoline Station - Self Serve EXPIRED FS Liquid Fuel Tank 7/7/1995			
22	3 of 32	SSW/105.4	96.8 / -2.18	1117063 ONTARIO INC 1442 BASELINE RD OTTAWA ON K2C 0B2	EXP
Instance No: Instance ID: Instance Type: Description: Status: TSSA Program Area: Maximum Hazard Rank: Facility Type: Expired Date:		10868589 FS Liquid Fuel Tank FS Gasoline Station - Self Serve EXPIRED FS Liquid Fuel Tank 7/7/1995			
22	4 of 32	SSW/105.4	96.8 / -2.18	1117063 ONTARIO INC 1442 BASELINE RD OTTAWA ON K2C 0B2	EXP
Instance No: Instance ID: Instance Type: Description: Status: TSSA Program Area: Maximum Hazard Rank: Facility Type: Expired Date:		10868652 FS Liquid Fuel Tank FS Gasoline Station - Self Serve EXPIRED FS Liquid Fuel Tank 7/7/1995			
22	5 of 32	SSW/105.4	96.8 / -2.18	1117063 ONTARIO INC 1442 BASELINE RD OTTAWA ON K2C 0B2	EXP
Instance No: Instance ID: Instance Type: Description: Status: TSSA Program Area: Maximum Hazard Rank: Facility Type: Expired Date:		10868637 FS Liquid Fuel Tank FS Gasoline Station - Self Serve EXPIRED FS Liquid Fuel Tank 7/7/1995			

Map Key	Number of Records	Direction/ Distance (m)	Elev/Diff (m)	Site	DB
22	6 of 32	SSW/105.4	96.8 / -2.18	1117063 ONTARIO INC 1442 BASELINE RD OTTAWA ON K2C 0B2	EXP
Instance No: Instance ID: Instance Type: Description: Status: TSSA Program Area: Maximum Hazard Rank: Facility Type: Expired Date:		10868606 FS Liquid Fuel Tank FS Gasoline Station - Self Serve EXPIRED FS Liquid Fuel Tank 7/7/1995			
22	7 of 32	SSW/105.4	96.8 / -2.18	1117063 ONTARIO INC 1442 BASELINE RD OTTAWA ON	EXP
Instance No: Instance ID: Instance Type: Description: Status: TSSA Program Area: Maximum Hazard Rank: Facility Type: Expired Date:		10868661 47872 FS Piping FS Piping EXPIRED 			
22	8 of 32	SSW/105.4	96.8 / -2.18	1117063 ONTARIO INC 1442 BASELINE RD OTTAWA ON K2C 0B2	EXP
Instance No: Instance ID: Instance Type: Description: Status: TSSA Program Area: Maximum Hazard Rank: Facility Type: Expired Date:		10868589 FS Liquid Fuel Tank EXPIRED 7/7/1995			
22	9 of 32	SSW/105.4	96.8 / -2.18	1117063 ONTARIO INC 1442 BASELINE RD OTTAWA ON	EXP
Instance No: Instance ID: Instance Type: Description: Status: TSSA Program Area: Maximum Hazard Rank: Facility Type: Expired Date:		10868637 47080 FS Liquid Fuel Tank FS Liquid Fuel Tank EXPIRED 			

Map Key	Number of Records	Direction/ Distance (m)	Elev/Diff (m)	Site	DB
22	10 of 32	SSW/105.4	96.8 / -2.18	1117063 ONTARIO INC 1442 BASELINE RD OTTAWA ON K2C 0B2	EXP
Instance No: Instance ID: Instance Type: Description: Status: TSSA Program Area: Maximum Hazard Rank: Facility Type: Expired Date:		10868622 FS Liquid Fuel Tank EXPIRED 7/7/1995			
22	11 of 32	SSW/105.4	96.8 / -2.18	1117063 ONTARIO INC 1442 BASELINE RD OTTAWA ON	EXP
Instance No: Instance ID: Instance Type: Description: Status: TSSA Program Area: Maximum Hazard Rank: Facility Type: Expired Date:		10868646 47790 FS Piping FS Piping EXPIRED 			
22	12 of 32	SSW/105.4	96.8 / -2.18	1117063 ONTARIO INC 1442 BASELINE RD OTTAWA ON	EXP
Instance No: Instance ID: Instance Type: Description: Status: TSSA Program Area: Maximum Hazard Rank: Facility Type: Expired Date:		10868598 47814 FS Piping FS Piping EXPIRED 			
22	13 of 32	SSW/105.4	96.8 / -2.18	1117063 ONTARIO INC 1442 BASELINE RD OTTAWA ON K2C 0B2	EXP
Instance No: Instance ID: Instance Type: Description: Status: TSSA Program Area: Maximum Hazard Rank: Facility Type: Expired Date:		10868652 FS Liquid Fuel Tank EXPIRED 7/7/1995			
22	14 of 32	SSW/105.4	96.8 / -2.18	1117063 ONTARIO INC 1442 BASELINE RD OTTAWA ON K2C 0B2	EXP

Map Key	Number of Records	Direction/ Distance (m)	Elev/Diff (m)	Site	DB
Instance No: 9483337 Instance ID: Instance Type: FS Facility Description: Status: EXPIRED TSSA Program Area: Maximum Hazard Rank: Facility Type: Expired Date: 7/7/1995					
22	15 of 32	SSW/105.4	96.8 / -2.18	1117063 ONTARIO INC 1442 BASELINE RD OTTAWA ON K2C 0B2	EXP
Instance No: 10868606 Instance ID: Instance Type: FS Liquid Fuel Tank Description: Status: EXPIRED TSSA Program Area: Maximum Hazard Rank: Facility Type: Expired Date: 7/7/1995					
22	16 of 32	SSW/105.4	96.8 / -2.18	1117063 ONTARIO INC 1442 BASELINE RD OTTAWA ON	EXP
Instance No: 10868613 Instance ID: 47601 Instance Type: FS Piping Description: FS Piping Status: EXPIRED TSSA Program Area: Maximum Hazard Rank: Facility Type: Expired Date:					
22	17 of 32	SSW/105.4	96.8 / -2.18	1117063 ONTARIO INC 1442 BASELINE RD OTTAWA ON	EXP
Instance No: 10868629 Instance ID: 47316 Instance Type: FS Piping Description: FS Piping Status: EXPIRED TSSA Program Area: Maximum Hazard Rank: Facility Type: Expired Date:					
22	18 of 32	SSW/105.4	96.8 / -2.18	Imperial Oil 1442 Baseline Road Ottawa ON K2C 0B2	GEN
Generator No: ON9681915 Status: PO Box No: Country: Canada					

Map Key	Number of Records	Direction/ Distance (m)	Elev/Diff (m)	Site	DB
Approval Years: Contam. Facility: MHSW Facility: SIC Code: SIC Description:	2015 Yes No 447190	447190		Choice of Contact: Co Admin: Phone No Admin:	CO_ADMIN Nicole Bradley 519-652-0099 Ext.4301
--Details--					
Waste Code: Waste Description:	221	LIGHT FUELS			
Waste Code: Waste Description:	251	OIL SKIMMINGS & SLUDGES			
Waste Code: Waste Description:	252	WASTE OILS & LUBRICANTS			
22	19 of 32	SSW/105.4	96.8 / -2.18	Imperial Oil 1442 Baseline Road Ottawa ON K2C 0B2	GEN
Generator No: Status: Approval Years: Contam. Facility: MHSW Facility: SIC Code: SIC Description:	ON9681915 2016 Yes No 447190	447190		PO Box No: Country: Choice of Contact: Co Admin: Phone No Admin:	Canada CO_ADMIN Sandra Carrelas 519-652-0099 Ext.
--Details--					
Waste Code: Waste Description:	221	LIGHT FUELS			
Waste Code: Waste Description:	251	OIL SKIMMINGS & SLUDGES			
Waste Code: Waste Description:	252	WASTE OILS & LUBRICANTS			
22	20 of 32	SSW/105.4	96.8 / -2.18	Imperial Oil 1442 Baseline Road Ottawa ON K2C 0B2	GEN
Generator No: Status: Approval Years: Contam. Facility: MHSW Facility: SIC Code: SIC Description:	ON9681915 Registered As of Dec 2018			PO Box No: Country: Choice of Contact: Co Admin: Phone No Admin:	Canada
--Details--					
Waste Code: Waste Description:	221 I	Light fuels			
Waste Code: Waste Description:	221 L	Light fuels			
Waste Code: Waste Description:	251 L	Waste oils/sludges (petroleum based)			

Map Key	Number of Records	Direction/ Distance (m)	Elev/Diff (m)	Site	DB
Waste Code:		252 L			
Waste Description:		Waste crankcase oils and lubricants			
22	21 of 32	SSW/105.4	96.8 / -2.18	Imperial Oil 1442 Baseline Road Ottawa ON	GEN
Generator No:		ON9681915		PO Box No:	
Status:				Country:	
Approval Years:		2013		Choice of Contact:	
Contam. Facility:				Co Admin:	
MHSW Facility:				Phone No Admin:	
SIC Code:		447190			
SIC Description:					
<u>--Details--</u>					
Waste Code:		251			
Waste Description:		OIL SKIMMINGS & SLUDGES			
Waste Code:		221			
Waste Description:		LIGHT FUELS			
Waste Code:		252			
Waste Description:		WASTE OILS & LUBRICANTS			
22	22 of 32	SSW/105.4	96.8 / -2.18	Imperial Oil 1442 Baseline Road Ottawa ON K2C 0B2	GEN
Generator No:		ON9681915		PO Box No:	
Status:				Country:	
Approval Years:		2009		Choice of Contact:	
Contam. Facility:				Co Admin:	
MHSW Facility:				Phone No Admin:	
SIC Code:		447190			
SIC Description:		Other Gasoline Stations			
<u>--Details--</u>					
Waste Code:		221			
Waste Description:		LIGHT FUELS			
Waste Code:		252			
Waste Description:		WASTE OILS & LUBRICANTS			
22	23 of 32	SSW/105.4	96.8 / -2.18	Imperial Oil 1442 Baseline Road Ottawa ON K2C 0B2	GEN
Generator No:		ON9681915		PO Box No:	
Status:				Country:	
Approval Years:		2010		Choice of Contact:	
Contam. Facility:				Co Admin:	
MHSW Facility:				Phone No Admin:	
SIC Code:		447190			
SIC Description:		Other Gasoline Stations			
<u>--Details--</u>					
Waste Code:		251			

Map Key	Number of Records	Direction/ Distance (m)	Elev/Diff (m)	Site	DB
Waste Description:		OIL SKIMMINGS & SLUDGES			
Waste Code:		252			
Waste Description:		WASTE OILS & LUBRICANTS			
Waste Code:		221			
Waste Description:		LIGHT FUELS			
22	24 of 32	SSW/105.4	96.8 / -2.18	Imperial Oil 1442 Baseline Road Ottawa ON K2C 0B2	GEN
Generator No:		ON9681915		PO Box No:	
Status:				Country:	
Approval Years:		2011		Choice of Contact:	
Contam. Facility:				Co Admin:	
MHSW Facility:				Phone No Admin:	
SIC Code:		447190			
SIC Description:		Other Gasoline Stations			
<u>--Details--</u>					
Waste Code:		252			
Waste Description:		WASTE OILS & LUBRICANTS			
Waste Code:		221			
Waste Description:		LIGHT FUELS			
Waste Code:		251			
Waste Description:		OIL SKIMMINGS & SLUDGES			
22	25 of 32	SSW/105.4	96.8 / -2.18	Imperial Oil 1442 Baseline Road Ottawa ON K2C 0B2	GEN
Generator No:		ON9681915		PO Box No:	
Status:				Country:	
Approval Years:		2014		Canada	
Contam. Facility:		Yes		CO_ADMIN	
MHSW Facility:		No		Leah Dolinski	
SIC Code:		447190		905-569-4111 Ext.	
SIC Description:		447190			
<u>--Details--</u>					
Waste Code:		221			
Waste Description:		LIGHT FUELS			
Waste Code:		251			
Waste Description:		OIL SKIMMINGS & SLUDGES			
Waste Code:		252			
Waste Description:		WASTE OILS & LUBRICANTS			
22	26 of 32	SSW/105.4	96.8 / -2.18	Imperial Oil 1442 Baseline Road Ottawa ON K2C 0B2	GEN
Generator No:		ON9681915		PO Box No:	
Status:				Country:	
Approval Years:		02,03,04,05,06,07,08		Choice of Contact:	

Map Key	Number of Records	Direction/ Distance (m)	Elev/Diff (m)	Site	DB
Contam. Facility: MHSW Facility: SIC Code: SIC Description:				Co Admin: Phone No Admin:	
--Details--					
Waste Code:		221			
Waste Description:		LIGHT FUELS			
Waste Code:		252			
Waste Description:		WASTE OILS & LUBRICANTS			
22	27 of 32	SSW/105.4	96.8 / -2.18	Imperial Oil 1442 Baseline Road Ottawa ON K2C 0B2	GEN
Generator No:		ON9681915		PO Box No:	
Status:				Country:	
Approval Years:		2012		Choice of Contact:	
Contam. Facility:				Co Admin:	
MHSW Facility:				Phone No Admin:	
SIC Code:		447190			
SIC Description:		Other Gasoline Stations			
--Details--					
Waste Code:		251			
Waste Description:		OIL SKIMMINGS & SLUDGES			
Waste Code:		252			
Waste Description:		WASTE OILS & LUBRICANTS			
Waste Code:		221			
Waste Description:		LIGHT FUELS			
22	28 of 32	SSW/105.4	96.8 / -2.18	T & P ESSO C/O TED DESROSIERS 1442 BASELINE RD NEPEAN ON K2C 0B2	PRT
Location ID:		9578			
Type:		retail			
Expiry Date:		1995-01-31			
Capacity (L):		113500			
Licence #:		0076344696			
22	29 of 32	SSW/105.4	96.8 / -2.18	SCOTTS ESSO RICHARD SCOTT 1442 BASELINE RD NEPEAN ON K2C3Z4	PRT
Location ID:		9578			
Type:		retail			
Expiry Date:		1995-09-30			
Capacity (L):		113500			
Licence #:		0076428754			
22	30 of 32	SSW/105.4	96.8 / -2.18	MR LUBE 1442 BASELINE RD OTTAWA ON K2C0B2	RST

Map Key	Number of Records	Direction/ Distance (m)	Elev/Diff (m)	Site	DB
Headcode: 00921430 Headcode Desc: OIL CHANGES & LUBRICATION SERVICE Phone: 6132242991 List Name: Description:					
22	31 of 32	SSW/105.4	96.8 / -2.18	MR LUBE 1442 BASELINE RD OTTAWA ON K2C 0B2	RST
Headcode: 00921430 Headcode Desc: OIL CHANGES & LUBRICATION SERVICE Phone: List Name: Description:					
22	32 of 32	SSW/105.4	96.8 / -2.18	Mr. Lube<UNOFFICIAL> 1442 Baseline Road Ottawa ON	SPL
Ref No: 2762-A8YW2V Site No: NA Incident Dt: 2016/04/12 Year: Incident Cause: Incident Event: Operator/Human error Contaminant Code: 15 Contaminant Name: MOTOR OIL Contaminant Limit 1: Contam Limit Freq 1: Contaminant UN No 1: Environment Impact: Nature of Impact: Receiving Medium: Receiving Env: Land MOE Response: No Dt MOE Arvl on Scn: MOE Reported Dt: 2016/04/13 Dt Document Closed: Incident Reason: Operator/Human Error Site Name: Mr. Lube - 5 L motor oil spilled to paved surfaces.<UNOFFICIAL> Site County/District: Site Geo Ref Meth: Incident Summary: Mr. Lube: est. 5 L motor oil spilled to paved surfaces. Contaminant Qty: 5 L					
Discharger Report: Material Group: Health/Env Conseq: Client Type: Sector Type: Miscellaneous Industrial Agency Involved: Nearest Watercourse: Site Address: 1442 Baseline Road Site District Office: Site Postal Code: Site Region: Site Municipality: Ottawa Site Lot: Site Conc: Northing: 5023277 Easting: 442042 Site Geo Ref Accu: Site Map Datum: SAC Action Class: Land Spills Source Type:					
23	1 of 1	E/108.2	99.9 / 0.92	1374 Baseline Rd Ottawa ON K2C0A9	EHS
Order No: 20150903023 Status: C Report Type: Custom Report Report Date: 09-SEP-15 Date Received: 03-SEP-15 Previous Site Name: Lot/Building Size: Additional Info Ordered:					
Nearest Intersection: Municipality: Client Prov/State: ON Search Radius (km): .25 X: -75.737033 Y: 45.362233					

Map Key	Number of Records	Direction/ Distance (m)	Elev/Diff (m)	Site	DB
24	1 of 1	S/122.6	97.8 / -1.20	lot 35 con A ON	WWIS
<div> <div> Well ID: 1504629 Construction Date: Primary Water Use: Commerical Sec. Water Use: 0 Final Well Status: Water Supply Water Type: Casing Material: Audit No: Tag: Construction Method: Elevation (m): Elevation Reliability: Depth to Bedrock: Well Depth: Overburden/Bedrock: Pump Rate: Static Water Level: Flowing (Y/N): Flow Rate: Clear/Cloudy: </div> <div> Data Entry Status: Data Src: 1 Date Received: 10/28/1958 Selected Flag: Yes Abandonment Rec: Contractor: 3566 Form Version: 1 Owner: Street Name: County: OTTAWA-CARLETON Municipality: NEPEAN TOWNSHIP Site Info: Lot: 035 Concession: A Concession Name: RF Easting NAD83: Northing NAD83: Zone: UTM Reliability: </div> </div>					
<u>Bore Hole Information</u>					
<div> <div> Bore Hole ID: 10026672 DP2BR: 8 Spatial Status: Code OB: r Code OB Desc: Bedrock Open Hole: Cluster Kind: Date Completed: 21-APR-58 Remarks: Elevrc Desc: Location Source Date: Improvement Location Source: Improvement Location Method: Source Revision Comment: Supplier Comment: </div> <div> Elevation: 96.39 Elevrc: Zone: 18 East83: 442120.7 North83: 5023287 Org CS: UTMRC: 5 UTMRC Desc: margin of error : 100 m - 300 m Location Method: p5 </div> </div>					
<u>Overburden and Bedrock</u>					
<u>Materials Interval</u>					
<div> <div> Formation ID: 931000007 Layer: 2 Color: General Color: Mat1: 15 Most Common Material: LIMESTONE Mat2: Other Materials: Mat3: Other Materials: Formation Top Depth: 8 Formation End Depth: 75 Formation End Depth UOM: ft </div> </div>					
<u>Overburden and Bedrock</u>					
<u>Materials Interval</u>					
<div> <div> Formation ID: 931000006 </div> </div>					

Map Key	Number of Records	Direction/ Distance (m)	Elev/Diff (m)	Site	DB
Layer:		1			
Color:					
General Color:					
Mat1:		05			
Most Common Material:		CLAY			
Mat2:					
Other Materials:					
Mat3:					
Other Materials:					
Formation Top Depth:		0			
Formation End Depth:		8			
Formation End Depth UOM:		ft			
<u>Method of Construction & Well Use</u>					
Method Construction ID:		961504629			
Method Construction Code:		1			
Method Construction:		Cable Tool			
Other Method Construction:					
<u>Pipe Information</u>					
Pipe ID:		10575242			
Casing No:		1			
Comment:					
Alt Name:					
<u>Construction Record - Casing</u>					
Casing ID:		930046073			
Layer:		1			
Material:		1			
Open Hole or Material:		STEEL			
Depth From:					
Depth To:		21			
Casing Diameter:		5			
Casing Diameter UOM:		inch			
Casing Depth UOM:		ft			
<u>Construction Record - Casing</u>					
Casing ID:		930046074			
Layer:		2			
Material:		4			
Open Hole or Material:		OPEN HOLE			
Depth From:					
Depth To:		75			
Casing Diameter:		5			
Casing Diameter UOM:		inch			
Casing Depth UOM:		ft			
<u>Results of Well Yield Testing</u>					
Pump Test ID:		991504629			
Pump Set At:					
Static Level:		8			
Final Level After Pumping:		25			
Recommended Pump Depth:					
Pumping Rate:		5			
Flowing Rate:					
Recommended Pump Rate:					

Map Key	Number of Records	Direction/ Distance (m)	Elev/Diff (m)	Site	DB
Levels UOM: Rate UOM: Water State After Test Code: Water State After Test: Pumping Test Method: Pumping Duration HR: Pumping Duration MIN: Flowing:		ft GPM 1 CLEAR 1 1 0 N			
<u>Water Details</u>					
Water ID: Layer: Kind Code: Kind: Water Found Depth: Water Found Depth UOM:		933457927 1 1 FRESH 75 ft			
25	1 of 1	S/127.6	97.9 / -1.09	ON	BORE
Borehole ID: Use: Drill Method: Easting: Location Accuracy: Elev. Reliability Note: Total Depth m: Township: Lot: Completion Date: Primary Water Use:		612607 442091 -999		Type: Status: UTM Zone: Northing: Orig. Ground Elev m: DEM Ground Elev m: Primary Name: Concession: Municipality: Static Water Level: Sec. Water Use:	Borehole 18 5023272 94.8 96 18.6
--Details--					
Stratum ID: Bottom Depth(m):		218391807 4.6		Top Depth(m): Stratum Desc:	0.0 CLAY.
Stratum ID: Bottom Depth(m):		218391808		Top Depth(m): Stratum Desc:	4.6 BEDROCK. STONE. 5000050. WATER STABLE AT 250.0 FEET.Y,FIRM. SILT. GREY,LOOSE,DENS
26	1 of 19	SSE/130.2	98.9 / -0.08	CANADIAN TIRE CORP LTD C/O Canadian Tire Petroleum 17 Flr** 1400 BASELINE RD OTTAWA ON K2C 0A9	EXP
Instance No: Instance ID: Instance Type: Description: Status: TSSA Program Area: Maximum Hazard Rank: Facility Type: Expired Date:		10299067 FS Facility EXPIRED 5/25/2002			
26	2 of 19	SSE/130.2	98.9 / -0.08	CANADIAN TIRE CORP LTD C/O Canadian Tire Petroleum 17 Flr** 1400 BASELINE RD	EXP

Map Key	Number of Records	Direction/ Distance (m)	Elev/Diff (m)	Site	DB
OTTAWA ON					
Instance No: Instance ID: Instance Type: Description: Status: TSSA Program Area: Maximum Hazard Rank: Facility Type: Expired Date:		11607953 93740 FS Piping FS Piping EXPIRED			
26	3 of 19	SSE/130.2	98.9 / -0.08	CANADIAN TIRE CORPORATION, LIMITED 1400 BASELINE RD OTTAWA ON K2C 0A9	EXP
Instance No: Instance ID: Instance Type: Description: Status: TSSA Program Area: Maximum Hazard Rank: Facility Type: Expired Date:		11607905 FS Liquid Fuel Tank FS Gasoline Station - Self Serve EXPIRED			
26	4 of 19	SSE/130.2	98.9 / -0.08	CANADIAN TIRE CORP LTD C/O Canadian Tire Petroleum 17 Flr** 1400 BASELINE RD OTTAWA ON	EXP
Instance No: Instance ID: Instance Type: Description: Status: TSSA Program Area: Maximum Hazard Rank: Facility Type: Expired Date:		11607914 93955 FS Liquid Fuel Tank FS Liquid Fuel Tank EXPIRED			
26	5 of 19	SSE/130.2	98.9 / -0.08	CANADIAN TIRE CORP LTD C/O Canadian Tire Petroleum 17 Flr** 1400 BASELINE RD OTTAWA ON	EXP
Instance No: Instance ID: Instance Type: Description: Status: TSSA Program Area: Maximum Hazard Rank: Facility Type: Expired Date:		11607923 93857 FS Liquid Fuel Tank FS Liquid Fuel Tank EXPIRED			
26	6 of 19	SSE/130.2	98.9 / -0.08	CANADIAN TIRE CORP LTD C/O Canadian Tire Petroleum 17 Flr**	EXP

Map Key	Number of Records	Direction/ Distance (m)	Elev/Diff (m)	Site	DB
<hr/>					
				1400 BASELINE RD OTTAWA ON K2C 0A9	
Instance No: Instance ID: Instance Type: Description: Status: TSSA Program Area: Maximum Hazard Rank: Facility Type: Expired Date:		11607940 FS Liquid Fuel Tank EXPIRED 5/25/2002			
<hr/>					
26	7 of 19	SSE/130.2	98.9 / -0.08	CANADIAN TIRE CORPORATION, LIMITED 1400 BASELINE RD OTTAWA ON K2C 0A9	EXP
Instance No: Instance ID: Instance Type: Description: Status: TSSA Program Area: Maximum Hazard Rank: Facility Type: Expired Date:		11607918 FS Liquid Fuel Tank FS Gasoline Station - Self Serve EXPIRED FS Liquid Fuel Tank 5/25/2002			
<hr/>					
26	8 of 19	SSE/130.2	98.9 / -0.08	CANADIAN TIRE CORP LTD C/O Canadian Tire Petroleum 17 Flr** 1400 BASELINE RD OTTAWA ON K2C 0A9	EXP
Instance No: Instance ID: Instance Type: Description: Status: TSSA Program Area: Maximum Hazard Rank: Facility Type: Expired Date:		11607918 FS Liquid Fuel Tank EXPIRED 5/25/2002			
<hr/>					
26	9 of 19	SSE/130.2	98.9 / -0.08	CANADIAN TIRE CORP LTD C/O Canadian Tire Petroleum 17 Flr** 1400 BASELINE RD OTTAWA ON	EXP
Instance No: Instance ID: Instance Type: Description: Status: TSSA Program Area: Maximum Hazard Rank: Facility Type: Expired Date:		11607905 93571 FS Liquid Fuel Tank FS Liquid Fuel Tank EXPIRED			
<hr/>					
26	10 of 19	SSE/130.2	98.9 / -0.08	CANADIAN TIRE CORP LTD C/O Canadian Tire Petroleum 17 Flr**	EXP

Map Key	Number of Records	Direction/ Distance (m)	Elev/Diff (m)	Site	DB
				1400 BASELINE RD OTTAWA ON	
Instance No:		11607888			
Instance ID:		94006			
Instance Type:		FS Liquid Fuel Tank			
Description:		FS Liquid Fuel Tank			
Status:		EXPIRED			
TSSA Program Area:					
Maximum Hazard Rank:					
Facility Type:					
Expired Date:					
26	11 of 19	SSE/130.2	98.9 / -0.08	CANADIAN TIRE CORP LTD C/O Canadian Tire Petroleum 17 Flr** 1400 BASELINE RD OTTAWA ON	EXP
Instance No:		11607965			
Instance ID:		93743			
Instance Type:		FS Piping			
Description:		FS Piping			
Status:		EXPIRED			
TSSA Program Area:					
Maximum Hazard Rank:					
Facility Type:					
Expired Date:					
26	12 of 19	SSE/130.2	98.9 / -0.08	CANADIAN TIRE CORPORATION, LIMITED 1400 BASELINE RD OTTAWA ON K2C 0A9	EXP
Instance No:		11607923			
Instance ID:					
Instance Type:		FS Liquid Fuel Tank			
Description:		FS Gasoline Station - Self Serve			
Status:		EXPIRED			
TSSA Program Area:					
Maximum Hazard Rank:					
Facility Type:		FS Liquid Fuel Tank			
Expired Date:		5/25/2002			
26	13 of 19	SSE/130.2	98.9 / -0.08	CANADIAN TIRE CORPORATION, LIMITED 1400 BASELINE RD OTTAWA ON K2C 0A9	EXP
Instance No:		11607914			
Instance ID:					
Instance Type:		FS Liquid Fuel Tank			
Description:		FS Gasoline Station - Self Serve			
Status:		EXPIRED			
TSSA Program Area:					
Maximum Hazard Rank:					
Facility Type:		FS Liquid Fuel Tank			
Expired Date:		5/25/2002			
26	14 of 19	SSE/130.2	98.9 / -0.08	CANADIAN TIRE CORPORATION, LIMITED 1400 BASELINE RD OTTAWA ON K2C 0A9	EXP

Map Key	Number of Records	Direction/ Distance (m)	Elev/Diff (m)	Site	DB
Instance No: 11607899 Instance ID: Instance Type: FS Liquid Fuel Tank Description: FS Gasoline Station - Self Serve Status: EXPIRED TSSA Program Area: Maximum Hazard Rank: Facility Type: FS Liquid Fuel Tank Expired Date: 5/25/2002					
26	15 of 19	SSE/130.2	98.9 / -0.08	CANADIAN TIRE CORPORATION, LIMITED 1400 BASELINE RD OTTAWA ON K2C 0A9	EXP
Instance No: 11607888 Instance ID: Instance Type: FS Liquid Fuel Tank Description: FS Gasoline Station - Self Serve Status: EXPIRED TSSA Program Area: Maximum Hazard Rank: Facility Type: FS Liquid Fuel Tank Expired Date: 5/25/2002					
26	16 of 19	SSE/130.2	98.9 / -0.08	CANADIAN TIRE CORP LTD C/O Canadian Tire Petroleum 17 Flr** 1400 BASELINE RD OTTAWA ON K2C 0A9	EXP
Instance No: 11607899 Instance ID: Instance Type: FS Liquid Fuel Tank Description: Status: EXPIRED TSSA Program Area: Maximum Hazard Rank: Facility Type: Expired Date: 5/25/2002					
26	17 of 19	SSE/130.2	98.9 / -0.08	CANADIAN TIRE CORPORATION, LIMITED 1400 BASELINE RD OTTAWA ON K2C 0A9	EXP
Instance No: 11607940 Instance ID: Instance Type: FS Liquid Fuel Tank Description: FS Gasoline Station - Self Serve Status: EXPIRED TSSA Program Area: Maximum Hazard Rank: Facility Type: FS Liquid Fuel Tank Expired Date: 5/25/2002					
26	18 of 19	SSE/130.2	98.9 / -0.08	DUPONT CONTRACTING 1400 BASELINE RD OTTAWA ON K2C 0A9	GEN
Generator No: ON7678511 PO Box No:					

Map Key	Number of Records	Direction/ Distance (m)	Elev/Diff (m)	Site	DB
Status: Approval Years: 04 Contam. Facility: MHSW Facility: SIC Code: 541620 SIC Description: Environmental Consulting Services					
Country: Choice of Contact: Co Admin: Phone No Admin:					
26	19 of 19	SSE/130.2	98.9 / -0.08	CANADIAN TIRE CORP LTD PETROLEUM DIVISION - SUSAN 1400 BASELINE RD OTTAWA ON K2C 0A9	PRT
Location ID: 10858 Type: retail Expiry Date: 1995-06-30 Capacity (L): 109104 Licence #: 0012228008					
27	1 of 1	SSW/131.4	97.0 / -2.00	lot 35 con 1 ON	WWIS
Well ID: 1505732 Construction Date: Primary Water Use: Domestic Sec. Water Use: 0 Final Well Status: Water Supply Water Type: Casing Material: Audit No: Tag: Construction Method: Elevation (m): Elevation Reliability: Depth to Bedrock: Well Depth: Overburden/Bedrock: Pump Rate: Static Water Level: Flowing (Y/N): Flow Rate: Clear/Cloudy:					
Data Entry Status: Data Src: 1 Date Received: 8/17/1951 Selected Flag: Yes Abandonment Rec: Contractor: 3725 Form Version: 1 Owner: Street Name: County: OTTAWA-CARLETON Municipality: NEPEAN TOWNSHIP Site Info: Lot: 035 Concession: 01 Concession Name: RF Easting NAD83: Northing NAD83: Zone: UTM Reliability:					
<u>Bore Hole Information</u>					
Bore Hole ID: 10027775 DP2BR: 0 Spatial Status: Code OB: r Code OB Desc: Bedrock Open Hole: Cluster Kind: Date Completed: 13-JUN-50 Remarks: Elevrc Desc: Location Source Date: Improvement Location Source: Improvement Location Method: Source Revision Comment: Supplier Comment:					
Elevation: 96.06 Elevrc: Zone: 18 East83: 442030.7 North83: 5023272 Org CS: UTMRC: 9 UTMRC Desc: unknown UTM Location Method: p9					
<u>Overburden and Bedrock</u>					

Map Key	Number of Records	Direction/ Distance (m)	Elev/Diff (m)	Site	DB
<u>Materials Interval</u>					
Formation ID:		931002845			
Layer:		1			
Color:					
General Color:					
Mat1:		15			
Most Common Material:		LIMESTONE			
Mat2:					
Other Materials:					
Mat3:					
Other Materials:					
Formation Top Depth:		0			
Formation End Depth:		55			
Formation End Depth UOM:		ft			
<u>Method of Construction & Well Use</u>					
Method Construction ID:		961505732			
Method Construction Code:		1			
Method Construction:		Cable Tool			
Other Method Construction:					
<u>Pipe Information</u>					
Pipe ID:		10576345			
Casing No:		1			
Comment:					
Alt Name:					
<u>Construction Record - Casing</u>					
Casing ID:		930048307			
Layer:		2			
Material:		4			
Open Hole or Material:		OPEN HOLE			
Depth From:					
Depth To:		55			
Casing Diameter:		4			
Casing Diameter UOM:		inch			
Casing Depth UOM:		ft			
<u>Construction Record - Casing</u>					
Casing ID:		930048306			
Layer:		1			
Material:		1			
Open Hole or Material:		STEEL			
Depth From:					
Depth To:		10			
Casing Diameter:		4			
Casing Diameter UOM:		inch			
Casing Depth UOM:		ft			
<u>Results of Well Yield Testing</u>					
Pump Test ID:		991505732			
Pump Set At:					
Static Level:		14			
Final Level After Pumping:		16			
Recommended Pump Depth:					

Map Key	Number of Records	Direction/ Distance (m)	Elev/Diff (m)	Site	DB
<hr/>					
Pumping Rate:		4			
Flowing Rate:					
Recommended Pump Rate:					
Levels UOM:		ft			
Rate UOM:		GPM			
Water State After Test Code:		1			
Water State After Test:		CLEAR			
Pumping Test Method:		1			
Pumping Duration HR:		0			
Pumping Duration MIN:		10			
Flowing:		N			
 <u>Water Details</u>					
Water ID:		933459656			
Layer:		1			
Kind Code:		1			
Kind:		FRESH			
Water Found Depth:		55			
Water Found Depth UOM:		ft			
<hr/>					
28	1 of 1	SSW/134.6	95.8 / -3.12	lot 35 con 1 ON	WWIS
Well ID:	1505714			Data Entry Status:	
Construction Date:				Data Src:	1
Primary Water Use:	Domestic			Date Received:	8/22/1949
Sec. Water Use:	0			Selected Flag:	Yes
Final Well Status:	Water Supply			Abandonment Rec:	
Water Type:				Contractor:	3566
Casing Material:				Form Version:	1
Audit No:				Owner:	
Tag:				Street Name:	
Construction Method:				County:	OTTAWA-CARLETON
Elevation (m):				Municipality:	NEPEAN TOWNSHIP
Elevation Reliability:				Site Info:	
Depth to Bedrock:				Lot:	035
Well Depth:				Concession:	01
Overburden/Bedrock:				Concession Name:	RF
Pump Rate:				Easting NAD83:	
Static Water Level:				Northing NAD83:	
Flowing (Y/N):				Zone:	
Flow Rate:				UTM Reliability:	
Clear/Cloudy:					
 <u>Bore Hole Information</u>					
Bore Hole ID:	10027757			Elevation:	95.99
DP2BR:	14			Elevrc:	
Spatial Status:				Zone:	18
Code OB:	r			East83:	442020.7
Code OB Desc:	Bedrock			North83:	5023272
Open Hole:				Org CS:	
Cluster Kind:				UTMRC:	5
Date Completed:	15-JUL-49			UTMRC Desc:	margin of error : 100 m - 300 m
Remarks:				Location Method:	p5
Elevrc Desc:					
Location Source Date:					
Improvement Location Source:					
Improvement Location Method:					
Source Revision Comment:					
Supplier Comment:					

Map Key	Number of Records	Direction/ Distance (m)	Elev/Diff (m)	Site	DB
<u>Overburden and Bedrock Materials Interval</u>					
Formation ID:		931002806			
Layer:		1			
Color:					
General Color:					
Mat1:		05			
Most Common Material:		CLAY			
Mat2:		09			
Other Materials:		MEDIUM SAND			
Mat3:		12			
Other Materials:		STONES			
Formation Top Depth:		0			
Formation End Depth:		14			
Formation End Depth UOM:		ft			
<u>Overburden and Bedrock Materials Interval</u>					
Formation ID:		931002807			
Layer:		2			
Color:					
General Color:					
Mat1:		15			
Most Common Material:		LIMESTONE			
Mat2:					
Other Materials:					
Mat3:					
Other Materials:					
Formation Top Depth:		14			
Formation End Depth:		50			
Formation End Depth UOM:		ft			
<u>Method of Construction & Well Use</u>					
Method Construction ID:		961505714			
Method Construction Code:		1			
Method Construction:		Cable Tool			
Other Method Construction:					
<u>Pipe Information</u>					
Pipe ID:		10576327			
Casing No:		1			
Comment:					
Alt Name:					
<u>Construction Record - Casing</u>					
Casing ID:		930048271			
Layer:		2			
Material:		4			
Open Hole or Material:		OPEN HOLE			
Depth From:					
Depth To:		50			
Casing Diameter:		4			
Casing Diameter UOM:		inch			
Casing Depth UOM:		ft			

Map Key	Number of Records	Direction/ Distance (m)	Elev/Diff (m)	Site	DB
<u>Construction Record - Casing</u>					
Casing ID:		930048270			
Layer:		1			
Material:		1			
Open Hole or Material:		STEEL			
Depth From:					
Depth To:		17			
Casing Diameter:		4			
Casing Diameter UOM:		inch			
Casing Depth UOM:		ft			
<u>Results of Well Yield Testing</u>					
Pump Test ID:		991505714			
Pump Set At:					
Static Level:		95			
Final Level After Pumping:		100			
Recommended Pump Depth:					
Pumping Rate:		10			
Flowing Rate:					
Recommended Pump Rate:		8			
Levels UOM:		ft			
Rate UOM:		GPM			
Water State After Test Code:		1			
Water State After Test:		CLEAR			
Pumping Test Method:		1			
Pumping Duration HR:		0			
Pumping Duration MIN:		30			
Flowing:		N			
<u>Water Details</u>					
Water ID:		933459627			
Layer:		1			
Kind Code:		1			
Kind:		FRESH			
Water Found Depth:		35			
Water Found Depth UOM:		ft			
<u>Water Details</u>					
Water ID:		933459628			
Layer:		2			
Kind Code:		1			
Kind:		FRESH			
Water Found Depth:		50			
Water Found Depth UOM:		ft			
<u>29</u>	1 of 2	NW/140.4	96.9 / -2.05	DEPARTMENT OF COMMUNICATIONS 1241 CLYDE AVENUE OTTAWA ON K2C 1Y3	GEN
Generator No:	ON1637300			PO Box No:	
Status:				Country:	
Approval Years:	92,93,97,98,99,00,01			Choice of Contact:	
Contam. Facility:				Co Admin:	
MHSW Facility:				Phone No Admin:	
SIC Code:	8171				
SIC Description:	TRANS./COMM. ADMIN.				
<u>--Details--</u>					

Map Key	Number of Records	Direction/ Distance (m)	Elev/Diff (m)	Site	DB
Waste Code: 148 Waste Description: INORGANIC LABORATORY CHEMICALS					
Waste Code: 263 Waste Description: ORGANIC LABORATORY CHEMICALS					
29	2 of 2	NW/140.4	96.9 / -2.05	GVT. OF CAN-DEPT. OF COMMUNICATION07-496 CERTIFICATION & ENGINEERING BUREAU 1241 CLYDE AVE. OTTAWA ON K2C 1Y3	GEN
Generator No: ON1637300 Status: Approval Years: 94,95,96 Contam. Facility: MHSW Facility: SIC Code: 8171 SIC Description: TRANS./COMM. ADMIN.				PO Box No: Country: Choice of Contact: Co Admin: Phone No Admin:	
--Details-- Waste Code: 148 Waste Description: INORGANIC LABORATORY CHEMICALS					
Waste Code: 263 Waste Description: ORGANIC LABORATORY CHEMICALS					
30	1 of 15	SSE/141.7	98.9 / -0.08	1375 Clyde Avenue Ottawa ON	EHS
Order No: 20120419018 Status: C Report Type: Site Report Report Date: 4/20/2012 11:17:22 AM Date Received: 4/19/2012 11:16:35 AM Previous Site Name: Lot/Building Size: Additional Info Ordered:				Nearest Intersection: Municipality: Client Prov/State: MA Search Radius (km): 0.25 X: -75.73915 Y: 45.360758	
30	2 of 15	SSE/141.7	98.9 / -0.08	CANADIAN TIRE CORP LTD C/O Canadian Tire Petroleum 17 Flr** 1375 CLYDE AV NEPEAN ON	EXP
Instance No: 10133984 Instance ID: 12529 Instance Type: FS Facility Description: FS Propane Cylr Handling Facility Status: EXPIRED TSSA Program Area: Maximum Hazard Rank: Facility Type: Expired Date:					
30	3 of 15	SSE/141.7	98.9 / -0.08	Value Village Stores 1375 CLYDE AVE. STORE #2081 OTTAWA ON	GEN

Map Key	Number of Records	Direction/ Distance (m)	Elev/Diff (m)	Site	DB
<hr/>					
Generator No:	ON3033254			PO Box No:	
Status:				Country:	
Approval Years:	2013			Choice of Contact:	
Contam. Facility:				Co Admin:	
MHSW Facility:				Phone No Admin:	
SIC Code:	448199				
SIC Description:	ALL OTHER CLOTHING STORES				
 <u>--Details--</u>					
Waste Code:	148				
Waste Description:	INORGANIC LABORATORY CHEMICALS				
Waste Code:	112				
Waste Description:	ACID WASTE - HEAVY METALS				
Waste Code:	145				
Waste Description:	PAINT/PIGMENT/COATING RESIDUES				
Waste Code:	262				
Waste Description:	DETERGENTS/SOAPS				
Waste Code:	122				
Waste Description:	ALKALINE WASTES - OTHER METALS				
Waste Code:	312				
Waste Description:	PATHOLOGICAL WASTES				
Waste Code:	263				
Waste Description:	ORGANIC LABORATORY CHEMICALS				
Waste Code:	331				
Waste Description:	WASTE COMPRESSED GASES				
Waste Code:	242				
Waste Description:	HALOGENATED PESTICIDES				
<hr/>					
30	4 of 15	SSE/141.7	98.9 / -0.08	Value Village Stores 1375 CLYDE AVE. STORE #2081 OTTAWA ON K2G 3H7	GEN
Generator No:	ON3033254			PO Box No:	
Status:				Country:	Canada
Approval Years:	2015			Choice of Contact:	CO_OFFICIAL
Contam. Facility:	No			Co Admin:	
MHSW Facility:	No			Phone No Admin:	
SIC Code:	448199				
SIC Description:	ALL OTHER CLOTHING STORES				
 <u>--Details--</u>					
Waste Code:	145				
Waste Description:	PAINT/PIGMENT/COATING RESIDUES				
Waste Code:	262				
Waste Description:	DETERGENTS/SOAPS				
Waste Code:	312				
Waste Description:	PATHOLOGICAL WASTES				
Waste Code:	122				
Waste Description:	ALKALINE WASTES - OTHER METALS				
Waste Code:	147				

Map Key	Number of Records	Direction/ Distance (m)	Elev/Diff (m)	Site	DB
Waste Description:		CHEMICAL FERTILIZER WASTES			
Waste Code:		263			
Waste Description:		ORGANIC LABORATORY CHEMICALS			
Waste Code:		112			
Waste Description:		ACID WASTE - HEAVY METALS			
Waste Code:		242			
Waste Description:		HALOGENATED PESTICIDES			
Waste Code:		148			
Waste Description:		INORGANIC LABORATORY CHEMICALS			
Waste Code:		331			
Waste Description:		WASTE COMPRESSED GASES			
30	5 of 15	SSE/141.7	98.9 / -0.08	Value Village Stores 1375 CLYDE AVE. STORE #2081 OTTAWA ON K2G 3H7	GEN
Generator No:		ON3033254		PO Box No:	
Status:				Country:	Canada
Approval Years:		2016		Choice of Contact:	CO_OFFICIAL
Contam. Facility:		No		Co Admin:	
MHSW Facility:		No		Phone No Admin:	
SIC Code:		448199			
SIC Description:		ALL OTHER CLOTHING STORES			
--Details--					
Waste Code:		112			
Waste Description:		ACID WASTE - HEAVY METALS			
Waste Code:		269			
Waste Description:		NON-HALOGENATED PESTICIDES			
Waste Code:		262			
Waste Description:		DETERGENTS/SOAPS			
Waste Code:		212			
Waste Description:		ALIPHATIC SOLVENTS			
Waste Code:		145			
Waste Description:		PAINT/PIGMENT/COATING RESIDUES			
Waste Code:		122			
Waste Description:		ALKALINE WASTES - OTHER METALS			
Waste Code:		148			
Waste Description:		INORGANIC LABORATORY CHEMICALS			
Waste Code:		146			
Waste Description:		OTHER SPECIFIED INORGANICS			
Waste Code:		261			
Waste Description:		PHARMACEUTICALS			
Waste Code:		263			
Waste Description:		ORGANIC LABORATORY CHEMICALS			
Waste Code:		312			
Waste Description:		PATHOLOGICAL WASTES			

Map Key	Number of Records	Direction/ Distance (m)	Elev/Diff (m)	Site	DB
<hr/>					
Waste Code:		331			
Waste Description:		WASTE COMPRESSED GASES			
Waste Code:		147			
Waste Description:		CHEMICAL FERTILIZER WASTES			
Waste Code:		252			
Waste Description:		WASTE OILS & LUBRICANTS			
Waste Code:		242			
Waste Description:		HALOGENATED PESTICIDES			
<hr/>					
30	6 of 15	SSE/141.7	98.9 / -0.08	Value Village Stores, Inc. 1375 CLYDE AVE. STORE #2081 OTTAWA ON	GEN
Generator No:	ON3033254			PO Box No:	
Status:				Country:	
Approval Years:	2009			Choice of Contact:	
Contam. Facility:				Co Admin:	
MHSW Facility:				Phone No Admin:	
SIC Code:	448199				
SIC Description:	All Other Clothing Stores				
<hr/>					
--Details--					
Waste Code:		112			
Waste Description:		ACID WASTE - HEAVY METALS			
Waste Code:		122			
Waste Description:		ALKALINE WASTES - OTHER METALS			
Waste Code:		145			
Waste Description:		PAINT/PIGMENT/COATING RESIDUES			
Waste Code:		148			
Waste Description:		INORGANIC LABORATORY CHEMICALS			
Waste Code:		242			
Waste Description:		HALOGENATED PESTICIDES			
Waste Code:		262			
Waste Description:		DETERGENTS/SOAPS			
Waste Code:		263			
Waste Description:		ORGANIC LABORATORY CHEMICALS			
Waste Code:		312			
Waste Description:		PATHOLOGICAL WASTES			
Waste Code:		331			
Waste Description:		WASTE COMPRESSED GASES			
<hr/>					
30	7 of 15	SSE/141.7	98.9 / -0.08	Value Village Stores 1375 CLYDE AVE. STORE #2081 OTTAWA ON K2G 3H7	GEN
Generator No:	ON3033254			PO Box No:	
Status:				Country:	Canada
Approval Years:	2014			Choice of Contact:	CO_OFFICIAL
Contam. Facility:	No			Co Admin:	
MHSW Facility:	No			Phone No Admin:	

Map Key	Number of Records	Direction/ Distance (m)	Elev/Diff (m)	Site	DB
SIC Code:	448199				
SIC Description:		ALL OTHER CLOTHING STORES			
--Details--					
Waste Code:	112				
Waste Description:		ACID WASTE - HEAVY METALS			
Waste Code:	331				
Waste Description:		WASTE COMPRESSED GASES			
Waste Code:	312				
Waste Description:		PATHOLOGICAL WASTES			
Waste Code:	122				
Waste Description:		ALKALINE WASTES - OTHER METALS			
Waste Code:	148				
Waste Description:		INORGANIC LABORATORY CHEMICALS			
Waste Code:	242				
Waste Description:		HALOGENATED PESTICIDES			
Waste Code:	263				
Waste Description:		ORGANIC LABORATORY CHEMICALS			
Waste Code:	145				
Waste Description:		PAINT/PIGMENT/COATING RESIDUES			
Waste Code:	262				
Waste Description:		DETERGENTS/SOAPS			

30	8 of 15	SSE/141.7	98.9 / -0.08	Value Village Stores, Inc. 1375 CLYDE AVE. STORE #2081 OTTAWA ON K2G 3H7	GEN
Generator No:	ON3033254			PO Box No:	
Status:				Country:	
Approval Years:	07,08			Choice of Contact:	
Contam. Facility:				Co Admin:	
MHSW Facility:				Phone No Admin:	
SIC Code:	448199				
SIC Description:		All Other Clothing Stores			
--Details--					
Waste Code:	242				
Waste Description:		HALOGENATED PESTICIDES			
Waste Code:	262				
Waste Description:		DETERGENTS/SOAPS			
Waste Code:	263				
Waste Description:		ORGANIC LABORATORY CHEMICALS			
Waste Code:	312				
Waste Description:		PATHOLOGICAL WASTES			
Waste Code:	331				
Waste Description:		WASTE COMPRESSED GASES			
Waste Code:	145				
Waste Description:		PAINT/PIGMENT/COATING RESIDUES			

Map Key	Number of Records	Direction/ Distance (m)	Elev/Diff (m)	Site	DB
<hr/>					
Waste Code:		148			
Waste Description:		INORGANIC LABORATORY CHEMICALS			
Waste Code:		112			
Waste Description:		ACID WASTE - HEAVY METALS			
Waste Code:		122			
Waste Description:		ALKALINE WASTES - OTHER METALS			
<hr/>					
30	9 of 15	SSE/141.7	98.9 / -0.08	Value Village Stores, Inc. 1375 CLYDE AVE. STORE #2081 OTTAWA ON	GEN
Generator No:	ON3033254			PO Box No:	
Status:				Country:	
Approval Years:	2011			Choice of Contact:	
Contam. Facility:				Co Admin:	
MHSW Facility:				Phone No Admin:	
SIC Code:	448199				
SIC Description:	All Other Clothing Stores				
<hr/>					
--Details--					
Waste Code:		112			
Waste Description:		ACID WASTE - HEAVY METALS			
Waste Code:		148			
Waste Description:		INORGANIC LABORATORY CHEMICALS			
Waste Code:		262			
Waste Description:		DETERGENTS/SOAPS			
Waste Code:		145			
Waste Description:		PAINT/PIGMENT/COATING RESIDUES			
Waste Code:		122			
Waste Description:		ALKALINE WASTES - OTHER METALS			
Waste Code:		312			
Waste Description:		PATHOLOGICAL WASTES			
Waste Code:		263			
Waste Description:		ORGANIC LABORATORY CHEMICALS			
Waste Code:		331			
Waste Description:		WASTE COMPRESSED GASES			
Waste Code:		242			
Waste Description:		HALOGENATED PESTICIDES			
<hr/>					
30	10 of 15	SSE/141.7	98.9 / -0.08	Value Village Stores 1375 CLYDE AVE. STORE #2081 OTTAWA ON K2G 3H7	GEN
Generator No:	ON3033254			PO Box No:	
Status:				Country:	
Approval Years:	2012			Choice of Contact:	
Contam. Facility:				Co Admin:	
MHSW Facility:				Phone No Admin:	
SIC Code:	448199				
SIC Description:	All Other Clothing Stores				

Map Key	Number of Records	Direction/ Distance (m)	Elev/Diff (m)	Site	DB
--Details--					
Waste Code:		242			
Waste Description:		HALOGENATED PESTICIDES			
Waste Code:		263			
Waste Description:		ORGANIC LABORATORY CHEMICALS			
Waste Code:		122			
Waste Description:		ALKALINE WASTES - OTHER METALS			
Waste Code:		331			
Waste Description:		WASTE COMPRESSED GASES			
Waste Code:		145			
Waste Description:		PAINT/PIGMENT/COATING RESIDUES			
Waste Code:		312			
Waste Description:		PATHOLOGICAL WASTES			
Waste Code:		112			
Waste Description:		ACID WASTE - HEAVY METALS			
Waste Code:		262			
Waste Description:		DETERGENTS/SOAPS			
Waste Code:		148			
Waste Description:		INORGANIC LABORATORY CHEMICALS			

30	11 of 15	SSE/141.7	98.9 / -0.08	Savers, Inc. 1375 CLYDE AVE. STORE #2081 OTTAWA ON	GEN
Generator No:	ON3033254			PO Box No:	
Status:				Country:	
Approval Years:	06			Choice of Contact:	
Contam. Facility:				Co Admin:	
MHSW Facility:				Phone No Admin:	
SIC Code:	448199				
SIC Description:	All Other Clothing Stores				
--Details--					
Waste Code:		112			
Waste Description:		ACID WASTE - HEAVY METALS			
Waste Code:		122			
Waste Description:		ALKALINE WASTES - OTHER METALS			
Waste Code:		145			
Waste Description:		PAINT/PIGMENT/COATING RESIDUES			
Waste Code:		148			
Waste Description:		INORGANIC LABORATORY CHEMICALS			
Waste Code:		242			
Waste Description:		HALOGENATED PESTICIDES			
Waste Code:		263			
Waste Description:		ORGANIC LABORATORY CHEMICALS			
Waste Code:		331			
Waste Description:		WASTE COMPRESSED GASES			

Map Key	Number of Records	Direction/ Distance (m)	Elev/Diff (m)	Site	DB
30	12 of 15	SSE/141.7	98.9 / -0.08	Value Village Stores, Inc. 1375 CLYDE AVE. STORE #2081 OTTAWA ON	GEN
<div> <div> Generator No: ON3033254 Status: Approval Years: 2010 Contam. Facility: MHSW Facility: SIC Code: 448199 SIC Description: All Other Clothing Stores </div> <div> PO Box No: Country: Choice of Contact: Co Admin: Phone No Admin: </div> </div>					
--Details--					
Waste Code: 242 Waste Description: HALOGENATED PESTICIDES					
Waste Code: 331 Waste Description: WASTE COMPRESSED GASES					
Waste Code: 262 Waste Description: DETERGENTS/SOAPS					
Waste Code: 145 Waste Description: PAINT/PIGMENT/COATING RESIDUES					
Waste Code: 112 Waste Description: ACID WASTE - HEAVY METALS					
Waste Code: 263 Waste Description: ORGANIC LABORATORY CHEMICALS					
Waste Code: 312 Waste Description: PATHOLOGICAL WASTES					
Waste Code: 122 Waste Description: ALKALINE WASTES - OTHER METALS					
Waste Code: 148 Waste Description: INORGANIC LABORATORY CHEMICALS					
30	13 of 15	SSE/141.7	98.9 / -0.08	CANADIAN TIRE STORE #258 GORDON C. REID LIMITED 1375 CLYDE AVENUE AT BASELINE OTTAWA ON	PES
<div> <div> Billing No: Trade Name: Licence No: Detail Licence No: Licence Type Code: Licence Type: Vendor Licence Class: Licence Control: Operator No: Operator Class: Operator Type: Operator Lot: Oper Concession: Operator Box: </div> <div> Op Municipality: Operator Region: Operator District: Operator County: Oper Area Code: Oper Phone No: Operator Ext: Region: County: District: Lot: Concession: Post Office Box: Report Source: </div> </div>					

Map Key	Number of Records	Direction/ Distance (m)	Elev/Diff (m)	Site	DB
30	14 of 15	SSE/141.7	98.9 / -0.08	CANADIAN TIRE STORE #258 /DES KEON LTD. 1375 CLYDE AVENUE NEPEAN ON K2G3H7	PES
Billing No: 002454 Trade Name: Licence No: 05654 Detail Licence No: Licence Type Code: 21 Licence Type: Retail Vendor Class 03 Licence Class: 03 Licence Control: Operator No: Operator Class: Operator Type: Operator Lot: Oper Concession: Operator Box:		Op Municipality: Operator Region: Operator District: Operator County: Oper Area Code: 613 Oper Phone No: 2249330 Operator Ext: Region: County: District: Lot: Concession: Post Office Box: Report Source: Legacy Licenses (Excluding TS)			
30	15 of 15	SSE/141.7	98.9 / -0.08	Value Village Parking Lot, 1375 Clyde Ave.<UNOFFICIAL> Ottawa ON	SPL
Ref No: 5713-6CPSMH Site No: Incident Dt: 5/24/2005 Year: Incident Cause: Pipe Or Hose Leak Incident Event: Contaminant Code: Contaminant Name: HYDRAULIC OIL Contaminant Limit 1: Contam Limit Freq 1: Contaminant UN No 1: Environment Impact: Not Anticipated Nature of Impact: Receiving Medium: Land Receiving Env: MOE Response: Dt MOE Arvl on Scn: MOE Reported Dt: 5/24/2005 Dt Document Closed: Incident Reason: Equipment Failure Site Name: Value Village Parking Lot, 1375 Clyde Ave.<UNOFFICIAL> Site County/District: Site Geo Ref Meth: Incident Summary: Canadian Waste-30 L hydraulic oil to parking lot Contaminant Qty:		Discharger Report: 0 Material Group: Oil Health/Env Conseq: Client Type: Sector Type: Other Motor Vehicle Agency Involved: Nearest Watercourse: Site Address: Site District Office: Ottawa Site Postal Code: Site Region: Site Municipality: Ottawa Site Lot: Site Conc: Northing: Easting: Site Geo Ref Accu: Site Map Datum: SAC Action Class: Spills to Land Source Type:			
31	1 of 1	S/146.4	96.9 / -2.08	lot 35 con 1 ON	WWIS
Well ID: 1505860 Construction Date: Primary Water Use: Domestic Sec. Water Use: 0 Final Well Status: Water Supply Water Type: Casing Material: Audit No: Tag: Construction Method:		Data Entry Status: Data Src: 1 Date Received: 11/10/1954 Selected Flag: Yes Abandonment Rec: Contractor: 3566 Form Version: 1 Owner: Street Name: County: OTTAWA-CARLETON			

Map Key	Number of Records	Direction/ Distance (m)	Elev/Diff (m)	Site	DB
<u>Method of Construction & Well Use</u>					
Method Construction ID:		961505860			
Method Construction Code:		1			
Method Construction:		Cable Tool			
Other Method Construction:					
<u>Pipe Information</u>					
Pipe ID:		10576473			
Casing No:		1			
Comment:					
Alt Name:					
<u>Construction Record - Casing</u>					
Casing ID:		930048562			
Layer:		2			
Material:		4			
Open Hole or Material:		OPEN HOLE			
Depth From:					
Depth To:		50			
Casing Diameter:		4			
Casing Diameter UOM:		inch			
Casing Depth UOM:		ft			
<u>Construction Record - Casing</u>					
Casing ID:		930048561			
Layer:		1			
Material:		1			
Open Hole or Material:		STEEL			
Depth From:					
Depth To:		19			
Casing Diameter:		4			
Casing Diameter UOM:		inch			
Casing Depth UOM:		ft			
<u>Results of Well Yield Testing</u>					
Pump Test ID:		991505860			
Pump Set At:					
Static Level:		5			
Final Level After Pumping:		6			
Recommended Pump Depth:					
Pumping Rate:		10			
Flowing Rate:					
Recommended Pump Rate:					
Levels UOM:		ft			
Rate UOM:		GPM			
Water State After Test Code:		2			
Water State After Test:		CLOUDY			
Pumping Test Method:		1			
Pumping Duration HR:		1			
Pumping Duration MIN:		0			
Flowing:		N			
<u>Water Details</u>					
Water ID:		933459881			

Map Key	Number of Records	Direction/ Distance (m)	Elev/Diff (m)	Site	DB
Layer:	1				
Kind Code:	1				
Kind:	FRESH				
Water Found Depth:	45				
Water Found Depth UOM:	ft				
32	1 of 1	SSW/147.6	95.9 / -3.08	lot 35 con 1 ON	WWIS
Well ID:	1505734			Data Entry Status:	
Construction Date:				Data Src:	1
Primary Water Use:	Domestic			Date Received:	8/17/1951
Sec. Water Use:	0			Selected Flag:	Yes
Final Well Status:	Water Supply			Abandonment Rec:	
Water Type:				Contractor:	3725
Casing Material:				Form Version:	1
Audit No:				Owner:	
Tag:				Street Name:	
Construction Method:				County:	OTTAWA-CARLETON
Elevation (m):				Municipality:	NEPEAN TOWNSHIP
Elevation Reliability:				Site Info:	
Depth to Bedrock:				Lot:	035
Well Depth:				Concession:	01
Overburden/Bedrock:				Concession Name:	RF
Pump Rate:				Easting NAD83:	
Static Water Level:				Northing NAD83:	
Flowing (Y/N):				Zone:	
Flow Rate:				UTM Reliability:	
Clear/Cloudy:					
<u>Bore Hole Information</u>					
Bore Hole ID:	10027777			Elevation:	95.82
DP2BR:	0			Elevrc:	
Spatial Status:				Zone:	18
Code OB:	r			East83:	442010.7
Code OB Desc:	Bedrock			North83:	5023262
Open Hole:				Org CS:	
Cluster Kind:				UTMRC:	9
Date Completed:	17-JUN-50			UTMRC Desc:	unknown UTM
Remarks:				Location Method:	p9
Elevrc Desc:					
Location Source Date:					
Improvement Location Source:					
Improvement Location Method:					
Source Revision Comment:					
Supplier Comment:					
<u>Overburden and Bedrock Materials Interval</u>					
Formation ID:	931002847				
Layer:	1				
Color:					
General Color:					
Mat1:	15				
Most Common Material:	LIMESTONE				
Mat2:					
Other Materials:					
Mat3:					
Other Materials:					
Formation Top Depth:	0				
Formation End Depth:	47				

Map Key	Number of Records	Direction/ Distance (m)	Elev/Diff (m)	Site	DB
Formation End Depth UOM:		ft			
<u>Method of Construction & Well Use</u>					
Method Construction ID:		961505734			
Method Construction Code:		1			
Method Construction:		Cable Tool			
Other Method Construction:					
<u>Pipe Information</u>					
Pipe ID:		10576347			
Casing No:		1			
Comment:					
Alt Name:					
<u>Construction Record - Casing</u>					
Casing ID:		930048310			
Layer:		1			
Material:		1			
Open Hole or Material:		STEEL			
Depth From:					
Depth To:		10			
Casing Diameter:		4			
Casing Diameter UOM:		inch			
Casing Depth UOM:		ft			
<u>Construction Record - Casing</u>					
Casing ID:		930048311			
Layer:		2			
Material:		4			
Open Hole or Material:		OPEN HOLE			
Depth From:					
Depth To:		47			
Casing Diameter:		4			
Casing Diameter UOM:		inch			
Casing Depth UOM:		ft			
<u>Results of Well Yield Testing</u>					
Pump Test ID:		991505734			
Pump Set At:					
Static Level:		16			
Final Level After Pumping:		23			
Recommended Pump Depth:					
Pumping Rate:		4			
Flowing Rate:					
Recommended Pump Rate:					
Levels UOM:		ft			
Rate UOM:		GPM			
Water State After Test Code:		1			
Water State After Test:		CLEAR			
Pumping Test Method:		1			
Pumping Duration HR:		0			
Pumping Duration MIN:		10			
Flowing:		N			
<u>Water Details</u>					

Map Key	Number of Records	Direction/ Distance (m)	Elev/Diff (m)	Site	DB
Water ID: 933459660 Layer: 1 Kind Code: 1 Kind: FRESH Water Found Depth: 47 Water Found Depth UOM: ft					
33	1 of 1	N/150.0	97.8 / -1.13	Hydro Ottawa Limited IN FRONT OF 135 SCOUT<UNOFFICIAL> Ottawa ON K2C 4E3	SPL
Ref No: 5710-6NSSZA Site No: Incident Dt: 4/12/2006 Year: Incident Cause: Cooling System Leak Incident Event: Contaminant Code: 13 Contaminant Name: MINERAL OIL Contaminant Limit 1: Contam Limit Freq 1: Contaminant UN No 1: Environment Impact: Not Anticipated Nature of Impact: Soil Contamination Receiving Medium: Land Receiving Env: MOE Response: Dt MOE Arvl on Scn: MOE Reported Dt: 4/12/2006 Dt Document Closed: Incident Reason: Damage By Moving Equipment - Containers damaged by moving Site Name: Site County/District: Site Geo Ref Meth: Incident Summary: Hydro Ottawa-150 L (non-pcb) Transformer Oil to Grnd Contaminant Qty: 150 L					
Discharger Report: Material Group: Oils Health/Env Conseq: Client Type: Sector Type: Transformer Agency Involved: Nearest Watercourse: Site Address: Site District Office: Ottawa Site Postal Code: Site Region: Site Municipality: Ottawa Site Lot: Site Conc: Northing: Easting: Site Geo Ref Accu: Site Map Datum: SAC Action Class: Source Type:					
34	1 of 1	S/151.0	96.9 / -2.08	lot 35 con 1 ON	WWIS
Well ID: 1505744 Construction Date: Primary Water Use: Domestic Sec. Water Use: 0 Final Well Status: Water Supply Water Type: Casing Material: Audit No: Tag: Construction Method: Elevation (m): Elevation Reliability: Depth to Bedrock: Well Depth: Overburden/Bedrock: Pump Rate: Static Water Level: Flowing (Y/N): Flow Rate: Clear/Cloudy:					
Data Entry Status: Data Src: 1 Date Received: 8/17/1951 Selected Flag: Yes Abandonment Rec: Contractor: 3725 Form Version: 1 Owner: Street Name: County: OTTAWA-CARLETON Municipality: NEPEAN TOWNSHIP Site Info: Lot: 035 Concession: 01 Concession Name: RF Easting NAD83: Northing NAD83: Zone: UTM Reliability:					

Map Key	Number of Records	Direction/ Distance (m)	Elev/Diff (m)	Site	DB
<u>Bore Hole Information</u>					
Bore Hole ID:	10027787			Elevation:	96.05
DP2BR:	0			Elevrc:	
Spatial Status:				Zone:	18
Code OB:	r			East83:	442075.7
Code OB Desc:	Bedrock			North83:	5023247
Open Hole:				Org CS:	
Cluster Kind:				UTMRC:	9
Date Completed:	11-JUL-50			UTMRC Desc:	unknown UTM
Remarks:				Location Method:	p9
Elevrc Desc:					
Location Source Date:					
Improvement Location Source:					
Improvement Location Method:					
Source Revision Comment:					
Supplier Comment:					
<u>Overburden and Bedrock Materials Interval</u>					
Formation ID:	931002868				
Layer:	1				
Color:					
General Color:					
Mat1:	15				
Most Common Material:	LIMESTONE				
Mat2:					
Other Materials:					
Mat3:					
Other Materials:					
Formation Top Depth:	0				
Formation End Depth:	51				
Formation End Depth UOM:	ft				
<u>Method of Construction & Well Use</u>					
Method Construction ID:	961505744				
Method Construction Code:	1				
Method Construction:	Cable Tool				
Other Method Construction:					
<u>Pipe Information</u>					
Pipe ID:	10576357				
Casing No:	1				
Comment:					
Alt Name:					
<u>Construction Record - Casing</u>					
Casing ID:	930048331				
Layer:	2				
Material:	4				
Open Hole or Material:	OPEN HOLE				
Depth From:					
Depth To:	51				
Casing Diameter:	4				
Casing Diameter UOM:	inch				
Casing Depth UOM:	ft				

Map Key	Number of Records	Direction/ Distance (m)	Elev/Diff (m)	Site	DB
<u>Construction Record - Casing</u>					
Casing ID:	930048330				
Layer:	1				
Material:	1				
Open Hole or Material:	STEEL				
Depth From:					
Depth To:	10				
Casing Diameter:	4				
Casing Diameter UOM:	inch				
Casing Depth UOM:	ft				
<u>Results of Well Yield Testing</u>					
Pump Test ID:	991505744				
Pump Set At:					
Static Level:	17				
Final Level After Pumping:	22				
Recommended Pump Depth:					
Pumping Rate:	4				
Flowing Rate:					
Recommended Pump Rate:					
Levels UOM:	ft				
Rate UOM:	GPM				
Water State After Test Code:	1				
Water State After Test:	CLEAR				
Pumping Test Method:	1				
Pumping Duration HR:	0				
Pumping Duration MIN:	15				
Flowing:	N				
<u>Water Details</u>					
Water ID:	933459678				
Layer:	1				
Kind Code:	1				
Kind:	FRESH				
Water Found Depth:	51				
Water Found Depth UOM:	ft				
<hr/>					
<u>35</u>	1 of 1	ESE/151.3	98.8 / -0.14	Kimway Cres Ottawa ON	EHS
Order No:	20120608027			Nearest Intersection:	
Status:	C			Municipality:	
Report Type:	Custom Report			Client Prov/State:	ON
Report Date:	15-JUN-12			Search Radius (km):	.25
Date Received:	08-JUN-12			X:	-75.736611
Previous Site Name:				Y:	45.361671
Lot/Building Size:					
Additional Info Ordered:					
<hr/>					
<u>36</u>	1 of 1	S/156.4	96.9 / -2.08	lot 35 con 1 ON	WWIS
Well ID:	1505729			Data Entry Status:	
Construction Date:				Data Src:	1
Primary Water Use:	Domestic			Date Received:	8/17/1951
Sec. Water Use:	0			Selected Flag:	Yes
Final Well Status:	Water Supply			Abandonment Rec:	
Water Type:				Contractor:	3725

Map Key	Number of Records	Direction/ Distance (m)	Elev/Diff (m)	Site	DB
Casing Material:				Form Version:	1
Audit No:				Owner:	
Tag:				Street Name:	
Construction Method:				County:	OTTAWA-CARLETON
Elevation (m):				Municipality:	NEPEAN TOWNSHIP
Elevation Reliability:				Site Info:	
Depth to Bedrock:				Lot:	035
Well Depth:				Concession:	01
Overburden/Bedrock:				Concession Name:	RF
Pump Rate:				Easting NAD83:	
Static Water Level:				Northing NAD83:	
Flowing (Y/N):				Zone:	
Flow Rate:				UTM Reliability:	
Clear/Cloudy:					
<u>Bore Hole Information</u>					
Bore Hole ID:		10027772		Elevation:	96.02
DP2BR:		0		Elevrc:	
Spatial Status:				Zone:	18
Code OB:		r		East83:	442055.7
Code OB Desc:		Bedrock		North83:	5023242
Open Hole:				Org CS:	
Cluster Kind:				UTMRC:	9
Date Completed:		05-JUN-50		UTMRC Desc:	unknown UTM
Remarks:				Location Method:	p9
Elevrc Desc:					
Location Source Date:					
Improvement Location Source:					
Improvement Location Method:					
Source Revision Comment:					
Supplier Comment:					
<u>Overburden and Bedrock</u>					
<u>Materials Interval</u>					
Formation ID:		931002840			
Layer:		1			
Color:					
General Color:					
Mat1:		15			
Most Common Material:		LIMESTONE			
Mat2:					
Other Materials:					
Mat3:					
Other Materials:					
Formation Top Depth:		0			
Formation End Depth:		78			
Formation End Depth UOM:		ft			
<u>Method of Construction & Well</u>					
<u>Use</u>					
Method Construction ID:		961505729			
Method Construction Code:		1			
Method Construction:		Cable Tool			
Other Method Construction:					
<u>Pipe Information</u>					
Pipe ID:		10576342			
Casing No:		1			

Map Key	Number of Records	Direction/ Distance (m)	Elev/Diff (m)	Site	DB
---------	----------------------	----------------------------	------------------	------	----

Comment:
Alt Name:

Construction Record - Casing

Casing ID: 930048300
 Layer: 1
 Material: 1
 Open Hole or Material: STEEL
 Depth From:
 Depth To: 10
 Casing Diameter: 4
 Casing Diameter UOM: inch
 Casing Depth UOM: ft

Construction Record - Casing

Casing ID: 930048301
 Layer: 2
 Material: 4
 Open Hole or Material: OPEN HOLE
 Depth From:
 Depth To: 78
 Casing Diameter: 4
 Casing Diameter UOM: inch
 Casing Depth UOM: ft

Results of Well Yield Testing

Pump Test ID: 991505729
 Pump Set At:
 Static Level: 18
 Final Level After Pumping: 26
 Recommended Pump Depth:
 Pumping Rate: 4
 Flowing Rate:
 Recommended Pump Rate:
 Levels UOM: ft
 Rate UOM: GPM
 Water State After Test Code: 1
 Water State After Test: CLEAR
 Pumping Test Method: 1
 Pumping Duration HR: 0
 Pumping Duration MIN: 10
 Flowing: N

Water Details

Water ID: 933459651
 Layer: 1
 Kind Code: 1
 Kind: FRESH
 Water Found Depth: 78
 Water Found Depth UOM: ft

37	1 of 1	SSW/163.0	95.9 / -3.05	lot 35 con 1 ON	WWIS
--------------------	--------	-----------	--------------	--------------------	------

Well ID:	1505749	Data Entry Status:	
Construction Date:		Data Src:	1
Primary Water Use:	Domestic	Date Received:	8/17/1951
Sec. Water Use:	0	Selected Flag:	Yes

Map Key	Number of Records	Direction/ Distance (m)	Elev/Diff (m)	Site	DB
<hr/>					
Final Well Status:	Water Supply			Abandonment Rec:	
Water Type:				Contractor:	3725
Casing Material:				Form Version:	1
Audit No:				Owner:	
Tag:				Street Name:	
Construction Method:				County:	OTTAWA-CARLETON
Elevation (m):				Municipality:	NEPEAN TOWNSHIP
Elevation Reliability:				Site Info:	
Depth to Bedrock:				Lot:	035
Well Depth:				Concession:	01
Overburden/Bedrock:				Concession Name:	RF
Pump Rate:				Easting NAD83:	
Static Water Level:				Northing NAD83:	
Flowing (Y/N):				Zone:	
Flow Rate:				UTM Reliability:	
Clear/Cloudy:					
 <u>Bore Hole Information</u>					
Bore Hole ID:	10027792			Elevation:	95.69
DP2BR:	0			Elevrc:	
Spatial Status:				Zone:	18
Code OB:	r			East83:	441995.7
Code OB Desc:	Bedrock			North83:	5023252
Open Hole:				Org CS:	
Cluster Kind:				UTMRC:	9
Date Completed:	07-AUG-50			UTMRC Desc:	unknown UTM
Remarks:				Location Method:	p9
Elevrc Desc:					
Location Source Date:					
Improvement Location Source:					
Improvement Location Method:					
Source Revision Comment:					
Supplier Comment:					
 <u>Overburden and Bedrock</u>					
<u>Materials Interval</u>					
Formation ID:	931002877				
Layer:	1				
Color:					
General Color:					
Mat1:	15				
Most Common Material:	LIMESTONE				
Mat2:					
Other Materials:					
Mat3:					
Other Materials:					
Formation Top Depth:	0				
Formation End Depth:	62				
Formation End Depth UOM:	ft				
 <u>Method of Construction & Well</u>					
<u>Use</u>					
Method Construction ID:	961505749				
Method Construction Code:	1				
Method Construction:	Cable Tool				
Other Method Construction:					
 <u>Pipe Information</u>					

Map Key	Number of Records	Direction/ Distance (m)	Elev/Diff (m)	Site	DB
Pipe ID:		10576362			
Casing No:		1			
Comment:					
Alt Name:					
<u>Construction Record - Casing</u>					
Casing ID:		930048342			
Layer:		2			
Material:		4			
Open Hole or Material:		OPEN HOLE			
Depth From:					
Depth To:		62			
Casing Diameter:		4			
Casing Diameter UOM:		inch			
Casing Depth UOM:		ft			
<u>Construction Record - Casing</u>					
Casing ID:		930048341			
Layer:		1			
Material:		1			
Open Hole or Material:		STEEL			
Depth From:					
Depth To:		10			
Casing Diameter:		4			
Casing Diameter UOM:		inch			
Casing Depth UOM:		ft			
<u>Results of Well Yield Testing</u>					
Pump Test ID:		991505749			
Pump Set At:					
Static Level:		16			
Final Level After Pumping:		21			
Recommended Pump Depth:					
Pumping Rate:		4			
Flowing Rate:					
Recommended Pump Rate:					
Levels UOM:		ft			
Rate UOM:		GPM			
Water State After Test Code:		1			
Water State After Test:		CLEAR			
Pumping Test Method:		1			
Pumping Duration HR:		0			
Pumping Duration MIN:		15			
Flowing:		N			
<u>Water Details</u>					
Water ID:		933459687			
Layer:		1			
Kind Code:		1			
Kind:		FRESH			
Water Found Depth:		62			
Water Found Depth UOM:		ft			
38	1 of 1	SSW/165.3	95.9 / -3.05	lot 35 con 1 ON	WWIS
Well ID:	1505735			Data Entry Status:	
Construction Date:				Data Src:	1

Map Key	Number of Records	Direction/ Distance (m)	Elev/Diff (m)	Site	DB
Primary Water Use:	Domestic			Date Received:	8/14/1950
Sec. Water Use:	0			Selected Flag:	Yes
Final Well Status:	Water Supply			Abandonment Rec:	
Water Type:				Contractor:	3566
Casing Material:				Form Version:	1
Audit No:				Owner:	
Tag:				Street Name:	
Construction Method:				County:	OTTAWA-CARLETON
Elevation (m):				Municipality:	NEPEAN TOWNSHIP
Elevation Reliability:				Site Info:	
Depth to Bedrock:				Lot:	035
Well Depth:				Concession:	01
Overburden/Bedrock:				Concession Name:	RF
Pump Rate:				Easting NAD83:	
Static Water Level:				Northing NAD83:	
Flowing (Y/N):				Zone:	
Flow Rate:				UTM Reliability:	
Clear/Cloudy:					

Bore Hole Information

Bore Hole ID:	10027778	Elevation:	95.66
DP2BR:	7	Elevrc:	
Spatial Status:		Zone:	18
Code OB:	y	East83:	441990.7
Code OB Desc:	Unknown type (bedrock encountered)	North83:	5023252
Open Hole:		Org CS:	
Cluster Kind:		UTMRC:	5
Date Completed:	23-JUN-50	UTMRC Desc:	margin of error : 100 m - 300 m
Remarks:		Location Method:	p5
Elevrc Desc:			
Location Source Date:			
Improvement Location Source:			
Improvement Location Method:			
Source Revision Comment:			
Supplier Comment:			

Overburden and Bedrock Materials Interval

Formation ID:	931002850
Layer:	3
Color:	2
General Color:	GREY
Mat1:	15
Most Common Material:	LIMESTONE
Mat2:	
Other Materials:	
Mat3:	
Other Materials:	
Formation Top Depth:	7
Formation End Depth:	44
Formation End Depth UOM:	ft

Overburden and Bedrock Materials Interval

Formation ID:	931002851
Layer:	4
Color:	0
General Color:	
Mat1:	00
Most Common Material:	UNKNOWN TYPE

Map Key	Number of Records	Direction/ Distance (m)	Elev/Diff (m)	Site	DB
Mat2:		00			
Other Materials:		UNKNOWN TYPE			
Mat3:		00			
Other Materials:		UNKNOWN TYPE			
Formation Top Depth:		44			
Formation End Depth:		46			
Formation End Depth UOM:		ft			
<u>Overburden and Bedrock Materials Interval</u>					
Formation ID:		931002848			
Layer:		1			
Color:					
General Color:					
Mat1:		05			
Most Common Material:		CLAY			
Mat2:		06			
Other Materials:		SILT			
Mat3:					
Other Materials:					
Formation Top Depth:		0			
Formation End Depth:		5			
Formation End Depth UOM:		ft			
<u>Overburden and Bedrock Materials Interval</u>					
Formation ID:		931002849			
Layer:		2			
Color:					
General Color:					
Mat1:		14			
Most Common Material:		HARDPAN			
Mat2:					
Other Materials:					
Mat3:					
Other Materials:					
Formation Top Depth:		5			
Formation End Depth:		7			
Formation End Depth UOM:		ft			
<u>Method of Construction & Well Use</u>					
Method Construction ID:		961505735			
Method Construction Code:		1			
Method Construction:		Cable Tool			
Other Method Construction:					
<u>Pipe Information</u>					
Pipe ID:		10576348			
Casing No:		1			
Comment:					
Alt Name:					
<u>Construction Record - Casing</u>					
Casing ID:		930048313			
Layer:		2			
Material:		4			

Map Key	Number of Records	Direction/ Distance (m)	Elev/Diff (m)	Site	DB
<hr/>					
Open Hole or Material:		OPEN HOLE			
Depth From:					
Depth To:		44			
Casing Diameter:		4			
Casing Diameter UOM:		inch			
Casing Depth UOM:		ft			
 <u>Construction Record - Casing</u>					
Casing ID:		930048312			
Layer:		1			
Material:		1			
Open Hole or Material:		STEEL			
Depth From:					
Depth To:		14			
Casing Diameter:		4			
Casing Diameter UOM:		inch			
Casing Depth UOM:		ft			
 <u>Results of Well Yield Testing</u>					
Pump Test ID:		991505735			
Pump Set At:					
Static Level:		8			
Final Level After Pumping:		20			
Recommended Pump Depth:					
Pumping Rate:		6			
Flowing Rate:					
Recommended Pump Rate:					
Levels UOM:		ft			
Rate UOM:		GPM			
Water State After Test Code:		1			
Water State After Test:		CLEAR			
Pumping Test Method:		1			
Pumping Duration HR:		1			
Pumping Duration MIN:		0			
Flowing:		N			
 <u>Water Details</u>					
Water ID:		933459662			
Layer:		2			
Kind Code:		1			
Kind:		FRESH			
Water Found Depth:		35			
Water Found Depth UOM:		ft			
 <u>Water Details</u>					
Water ID:		933459661			
Layer:		1			
Kind Code:		1			
Kind:		FRESH			
Water Found Depth:		30			
Water Found Depth UOM:		ft			
 <u>Water Details</u>					
Water ID:		933459663			
Layer:		3			
Kind Code:		1			
Kind:		FRESH			

Map Key	Number of Records	Direction/ Distance (m)	Elev/Diff (m)	Site	DB
Water Found Depth:		46			
Water Found Depth UOM:		ft			
39	1 of 1	SSW/168.2	96.1 / -2.84	lot 35 con 1 ON	WWIS
Well ID:		1505731		Data Entry Status:	
Construction Date:				Data Src:	1
Primary Water Use:		Domestic		Date Received:	8/17/1951
Sec. Water Use:		0		Selected Flag:	Yes
Final Well Status:		Water Supply		Abandonment Rec:	
Water Type:				Contractor:	3725
Casing Material:				Form Version:	1
Audit No:				Owner:	
Tag:				Street Name:	
Construction Method:				County:	OTTAWA-CARLETON
Elevation (m):				Municipality:	NEPEAN TOWNSHIP
Elevation Reliability:				Site Info:	
Depth to Bedrock:				Lot:	035
Well Depth:				Concession:	01
Overburden/Bedrock:				Concession Name:	RF
Pump Rate:				Easting NAD83:	
Static Water Level:				Northing NAD83:	
Flowing (Y/N):				Zone:	
Flow Rate:				UTM Reliability:	
Clear/Cloudy:					
<u>Bore Hole Information</u>					
Bore Hole ID:		10027774		Elevation:	95.72
DP2BR:		0		Elevrc:	
Spatial Status:				Zone:	18
Code OB:		r		East83:	442040.7
Code OB Desc:		Bedrock		North83:	5023232
Open Hole:				Org CS:	
Cluster Kind:				UTMRC:	9
Date Completed:		09-JUN-50		UTMRC Desc:	unknown UTM
Remarks:				Location Method:	p9
Elevrc Desc:					
Location Source Date:					
Improvement Location Source:					
Improvement Location Method:					
Source Revision Comment:					
Supplier Comment:					
<u>Overburden and Bedrock</u>					
<u>Materials Interval</u>					
Formation ID:		931002844			
Layer:		1			
Color:					
General Color:					
Mat1:		15			
Most Common Material:		LIMESTONE			
Mat2:					
Other Materials:					
Mat3:					
Other Materials:					
Formation Top Depth:		0			
Formation End Depth:		49			
Formation End Depth UOM:		ft			

Map Key	Number of Records	Direction/ Distance (m)	Elev/Diff (m)	Site	DB
<u>Method of Construction & Well Use</u>					
Method Construction ID:	961505731				
Method Construction Code:	1				
Method Construction:	Cable Tool				
Other Method Construction:					
<u>Pipe Information</u>					
Pipe ID:	10576344				
Casing No:	1				
Comment:					
Alt Name:					
<u>Construction Record - Casing</u>					
Casing ID:	930048304				
Layer:	1				
Material:	1				
Open Hole or Material:	STEEL				
Depth From:					
Depth To:	10				
Casing Diameter:	4				
Casing Diameter UOM:	inch				
Casing Depth UOM:	ft				
<u>Construction Record - Casing</u>					
Casing ID:	930048305				
Layer:	2				
Material:	4				
Open Hole or Material:	OPEN HOLE				
Depth From:					
Depth To:	49				
Casing Diameter:	4				
Casing Diameter UOM:	inch				
Casing Depth UOM:	ft				
<u>Results of Well Yield Testing</u>					
Pump Test ID:	991505731				
Pump Set At:					
Static Level:	17				
Final Level After Pumping:	23				
Recommended Pump Depth:					
Pumping Rate:	4				
Flowing Rate:					
Recommended Pump Rate:					
Levels UOM:	ft				
Rate UOM:	GPM				
Water State After Test Code:	1				
Water State After Test:	CLEAR				
Pumping Test Method:	1				
Pumping Duration HR:	0				
Pumping Duration MIN:	10				
Flowing:	N				
<u>Water Details</u>					
Water ID:	933459655				
Layer:	1				

Map Key	Number of Records	Direction/ Distance (m)	Elev/Diff (m)	Site	DB
Kind Code: 1 Kind: FRESH Water Found Depth: 49 Water Found Depth UOM: ft					
40	1 of 1	SSW/170.1	96.1 / -2.84	lot 35 con 1 ON	WWIS
Well ID: 1505741 Construction Date: Primary Water Use: Domestic Sec. Water Use: 0 Final Well Status: Water Supply Water Type: Casing Material: Audit No: Tag: Construction Method: Elevation (m): Elevation Reliability: Depth to Bedrock: Well Depth: Overburden/Bedrock: Pump Rate: Static Water Level: Flowing (Y/N): Flow Rate: Clear/Cloudy:					
Data Entry Status: Data Src: 1 Date Received: 8/14/1950 Selected Flag: Yes Abandonment Rec: Contractor: 3566 Form Version: 1 Owner: Street Name: County: OTTAWA-CARLETON Municipality: NEPEAN TOWNSHIP Site Info: Lot: 035 Concession: 01 Concession Name: RF Easting NAD83: Northing NAD83: Zone: UTM Reliability:					
<u>Bore Hole Information</u>					
Bore Hole ID: 10027784 DP2BR: 10 Spatial Status: Code OB: r Code OB Desc: Bedrock Open Hole: Cluster Kind: Date Completed: 03-JUL-50 Remarks: Elevrc Desc: Location Source Date: Improvement Location Source: Improvement Location Method: Source Revision Comment: Supplier Comment:					
Elevation: 95.58 Elevrc: Zone: 18 East83: 442030.7 North83: 5023232 Org CS: UTMRC: 9 UTMRC Desc: unknown UTM Location Method: p9					
<u>Overburden and Bedrock</u>					
<u>Materials Interval</u>					
Formation ID: 931002863 Layer: 3 Color: General Color: Mat1: 15 Most Common Material: LIMESTONE Mat2: Other Materials: Mat3: Other Materials: Formation Top Depth: 10 Formation End Depth: 40 Formation End Depth UOM: ft					

Map Key	Number of Records	Direction/ Distance (m)	Elev/Diff (m)	Site	DB
<u>Overburden and Bedrock Materials Interval</u>					
Formation ID:		931002862			
Layer:		2			
Color:					
General Color:					
Mat1:		05			
Most Common Material:		CLAY			
Mat2:		09			
Other Materials:		MEDIUM SAND			
Mat3:		12			
Other Materials:		STONES			
Formation Top Depth:		4			
Formation End Depth:		10			
Formation End Depth UOM:		ft			
<u>Overburden and Bedrock Materials Interval</u>					
Formation ID:		931002861			
Layer:		1			
Color:					
General Color:					
Mat1:		06			
Most Common Material:		SILT			
Mat2:					
Other Materials:					
Mat3:					
Other Materials:					
Formation Top Depth:		0			
Formation End Depth:		4			
Formation End Depth UOM:		ft			
<u>Method of Construction & Well Use</u>					
Method Construction ID:		961505741			
Method Construction Code:		1			
Method Construction:		Cable Tool			
Other Method Construction:					
<u>Pipe Information</u>					
Pipe ID:		10576354			
Casing No:		1			
Comment:					
Alt Name:					
<u>Construction Record - Casing</u>					
Casing ID:		930048325			
Layer:		2			
Material:		4			
Open Hole or Material:		OPEN HOLE			
Depth From:					
Depth To:		40			
Casing Diameter:		4			
Casing Diameter UOM:		inch			
Casing Depth UOM:		ft			

Map Key	Number of Records	Direction/ Distance (m)	Elev/Diff (m)	Site	DB
<u>Construction Record - Casing</u>					
Casing ID:		930048324			
Layer:		1			
Material:		1			
Open Hole or Material:		STEEL			
Depth From:					
Depth To:		11			
Casing Diameter:		4			
Casing Diameter UOM:		inch			
Casing Depth UOM:		ft			
<u>Results of Well Yield Testing</u>					
Pump Test ID:		991505741			
Pump Set At:					
Static Level:		7			
Final Level After Pumping:		20			
Recommended Pump Depth:					
Pumping Rate:		6			
Flowing Rate:					
Recommended Pump Rate:					
Levels UOM:		ft			
Rate UOM:		GPM			
Water State After Test Code:		1			
Water State After Test:		CLEAR			
Pumping Test Method:		1			
Pumping Duration HR:		1			
Pumping Duration MIN:		0			
Flowing:		N			
<u>Water Details</u>					
Water ID:		933459674			
Layer:		1			
Kind Code:		1			
Kind:		FRESH			
Water Found Depth:		30			
Water Found Depth UOM:		ft			
<u>Water Details</u>					
Water ID:		933459675			
Layer:		2			
Kind Code:		1			
Kind:		FRESH			
Water Found Depth:		40			
Water Found Depth UOM:		ft			
41	1 of 18	S/174.5	96.9 / -2.08	FLASHBACK PHOTO (OUT OF BUSINESS) 15-677 1370 CLYDE AVENUE NEPEAN ON K2G 3H8	GEN
Generator No:	ON1617400			PO Box No:	
Status:				Country:	
Approval Years:	92,93,96,97,98			Choice of Contact:	
Contam. Facility:				Co Admin:	
MHSW Facility:				Phone No Admin:	
SIC Code:	6571				
SIC Description:	CAMERA/PHOTO. SUPPLY				

Map Key	Number of Records	Direction/ Distance (m)	Elev/Diff (m)	Site	DB
--Details--					
Waste Code:		264			
Waste Description:		PHOTOPROCESSING WASTES			
41	2 of 18	S/174.5	96.9 / -2.08	Ottawa Sport Medicine Centre 1370 Clyde Avenue Ottawa ON K2G 3h8	GEN
Generator No:	ON5823465			PO Box No:	
Status:				Country:	Canada
Approval Years:	2016			Choice of Contact:	CO_ADMIN
Contam. Facility:	No			Co Admin:	Peggy Renaud
MHSW Facility:	No			Phone No Admin:	613-727-2745 Ext.
SIC Code:	621110				
SIC Description:	OFFICES OF PHYSICIANS				
--Details--					
Waste Code:		261			
Waste Description:		PHARMACEUTICALS			
Waste Code:		312			
Waste Description:		PATHOLOGICAL WASTES			
41	3 of 18	S/174.5	96.9 / -2.08	Ottawa Sport Medicine Centre 1370 Clyde Avenue Ottawa ON K2G 3h8	GEN
Generator No:	ON5823465			PO Box No:	
Status:				Country:	Canada
Approval Years:	2015			Choice of Contact:	CO_ADMIN
Contam. Facility:	No			Co Admin:	Peggy Renaud
MHSW Facility:	No			Phone No Admin:	613-727-2745 Ext.
SIC Code:	621110				
SIC Description:	OFFICES OF PHYSICIANS				
--Details--					
Waste Code:		312			
Waste Description:		PATHOLOGICAL WASTES			
41	4 of 18	S/174.5	96.9 / -2.08	Ottawa Sport Medicine Centre 1370 Clyde Avenue Ottawa ON	GEN
Generator No:	ON5823465			PO Box No:	
Status:				Country:	
Approval Years:	2013			Choice of Contact:	
Contam. Facility:				Co Admin:	
MHSW Facility:				Phone No Admin:	
SIC Code:	621110				
SIC Description:	OFFICES OF PHYSICIANS				
--Details--					
Waste Code:		312			
Waste Description:		PATHOLOGICAL WASTES			

Map Key	Number of Records	Direction/ Distance (m)	Elev/Diff (m)	Site	DB
41	5 of 18	S/174.5	96.9 / -2.08	FLASHBACK PHOTO 15-677 1370 CLYDE AVENUE NEPEAN ON K2G 3H8	GEN
Generator No:	ON1617400			PO Box No:	
Status:				Country:	
Approval Years:	94,95			Choice of Contact:	
Contam. Facility:				Co Admin:	
MHSW Facility:				Phone No Admin:	
SIC Code:	6571				
SIC Description:	CAMERA/PHOTO. SUPPLY				
--Details--					
Waste Code:	264				
Waste Description:	PHOTOPROCESSING WASTES				
41	6 of 18	S/174.5	96.9 / -2.08	MERIVALE MEDICAL IMAGING 1370 CLYDE AVE. NEPEAN ON K2G 3H8	GEN
Generator No:	ON2488500			PO Box No:	
Status:				Country:	Canada
Approval Years:	2015			Choice of Contact:	CO_OFFICIAL
Contam. Facility:	No			Co Admin:	
MHSW Facility:	No			Phone No Admin:	
SIC Code:	621510				
SIC Description:	MEDICAL AND DIAGNOSTIC LABORATORIES				
--Details--					
Waste Code:	312				
Waste Description:	PATHOLOGICAL WASTES				
41	7 of 18	S/174.5	96.9 / -2.08	MERIVALE MEDICAL IMAGING 1370 CLYDE AVE. NEPEAN ON K2G 3H8	GEN
Generator No:	ON2488500			PO Box No:	
Status:				Country:	
Approval Years:	2012			Choice of Contact:	
Contam. Facility:				Co Admin:	
MHSW Facility:				Phone No Admin:	
SIC Code:	621510				
SIC Description:	Medical and Diagnostic Laboratories				
--Details--					
Waste Code:	312				
Waste Description:	PATHOLOGICAL WASTES				
41	8 of 18	S/174.5	96.9 / -2.08	MERIVALE MEDICAL IMAGING 1370 CLYDE AVE. NEPEAN ON K2G 3H8	GEN
Generator No:	ON2488500			PO Box No:	
Status:				Country:	
Approval Years:	02,03,04,05,06,07,08			Choice of Contact:	
Contam. Facility:				Co Admin:	
MHSW Facility:				Phone No Admin:	
SIC Code:					

Map Key	Number of Records	Direction/ Distance (m)	Elev/Diff (m)	Site	DB
SIC Description:					
--Details--					
Waste Code:		312			
Waste Description:		PATHOLOGICAL WASTES			
<hr/>					
41	9 of 18	S/174.5	96.9 / -2.08	MERIVALE MEDICAL IMAGING 1370 CLYDE AVE. NEPEAN ON K2G 3H8	GEN
Generator No:	ON2488500			PO Box No:	
Status:				Country:	Canada
Approval Years:	2014			Choice of Contact:	CO_OFFICIAL
Contam. Facility:	No			Co Admin:	
MHSW Facility:	No			Phone No Admin:	
SIC Code:	621510				
SIC Description:		MEDICAL AND DIAGNOSTIC LABORATORIES			
--Details--					
Waste Code:		312			
Waste Description:		PATHOLOGICAL WASTES			
<hr/>					
41	10 of 18	S/174.5	96.9 / -2.08	Ottawa Sport Medicine Centre 1370 Clyde Avenue Ottawa ON K2G 3h8	GEN
Generator No:	ON5823465			PO Box No:	
Status:	Registered			Country:	Canada
Approval Years:	As of Dec 2018			Choice of Contact:	
Contam. Facility:				Co Admin:	
MHSW Facility:				Phone No Admin:	
SIC Code:					
SIC Description:					
--Details--					
Waste Code:		312 P			
Waste Description:		Pathological wastes			
<hr/>					
41	11 of 18	S/174.5	96.9 / -2.08	MERIVALE MEDICAL IMAGING 1370 CLYDE AVE. NEPEAN ON K2G 3H8	GEN
Generator No:	ON2488500			PO Box No:	
Status:	Registered			Country:	Canada
Approval Years:	As of Dec 2018			Choice of Contact:	
Contam. Facility:				Co Admin:	
MHSW Facility:				Phone No Admin:	
SIC Code:					
SIC Description:					
--Details--					
Waste Code:		312 P			
Waste Description:		Pathological wastes			

Map Key	Number of Records	Direction/ Distance (m)	Elev/Diff (m)	Site	DB
41	12 of 18	S/174.5	96.9 / -2.08	MERIVALE MEDICAL IMAGING 1370 CLYDE AVE. NEPEAN ON	GEN
Generator No: ON2488500 Status: Approval Years: 2013 Contam. Facility: MHSW Facility: SIC Code: 621510 SIC Description: MEDICAL AND DIAGNOSTIC LABORATORIES PO Box No: Country: Choice of Contact: Co Admin: Phone No Admin:					
--Details-- Waste Code: 312 Waste Description: PATHOLOGICAL WASTES					
41	13 of 18	S/174.5	96.9 / -2.08	MERIVALE MEDICAL IMAGING 1370 CLYDE AVE. NEPEAN ON K2G 3H8	GEN
Generator No: ON2488500 Status: Approval Years: 2016 Contam. Facility: No MHSW Facility: No SIC Code: 621510 SIC Description: MEDICAL AND DIAGNOSTIC LABORATORIES PO Box No: Country: Canada Choice of Contact: CO_OFFICIAL Co Admin: Phone No Admin:					
--Details-- Waste Code: 312 Waste Description: PATHOLOGICAL WASTES					
41	14 of 18	S/174.5	96.9 / -2.08	MERIVALE MEDICAL IMAGING 1370 CLYOE AVENUE NEPEAN ON K2G 3H8	GEN
Generator No: ON2488500 Status: Approval Years: 99,00,01 Contam. Facility: MHSW Facility: SIC Code: 8635 SIC Description: PUB. HEALTH CLINICS PO Box No: Country: Choice of Contact: Co Admin: Phone No Admin:					
--Details-- Waste Code: 312 Waste Description: PATHOLOGICAL WASTES					
41	15 of 18	S/174.5	96.9 / -2.08	MERIVALE MEDICAL IMAGING 1370 CLYDE AVE. NEPEAN ON K2G 3H8	GEN
Generator No: ON2488500 Status: Approval Years: 2009 Contam. Facility: MHSW Facility: SIC Code: 621510 PO Box No: Country: Choice of Contact: Co Admin: Phone No Admin:					

Map Key	Number of Records	Direction/ Distance (m)	Elev/Diff (m)	Site	DB
SIC Description:		Medical and Diagnostic Laboratories			
--Details--					
Waste Code:		312			
Waste Description:		PATHOLOGICAL WASTES			
41	16 of 18	S/174.5	96.9 / -2.08	MERIVALE MEDICAL IMAGING 1370 CLYDE AVE. NEPEAN ON K2G 3H8	GEN
Generator No:		ON2488500		PO Box No:	
Status:				Country:	
Approval Years:		2010		Choice of Contact:	
Contam. Facility:				Co Admin:	
MHSW Facility:				Phone No Admin:	
SIC Code:		621510			
SIC Description:		Medical and Diagnostic Laboratories			
--Details--					
Waste Code:		312			
Waste Description:		PATHOLOGICAL WASTES			
41	17 of 18	S/174.5	96.9 / -2.08	MERIVALE MEDICAL IMAGING 1370 CLYDE AVE. NEPEAN ON K2G 3H8	GEN
Generator No:		ON2488500		PO Box No:	
Status:				Country:	
Approval Years:		2011		Choice of Contact:	
Contam. Facility:				Co Admin:	
MHSW Facility:				Phone No Admin:	
SIC Code:		621510			
SIC Description:		Medical and Diagnostic Laboratories			
--Details--					
Waste Code:		312			
Waste Description:		PATHOLOGICAL WASTES			
41	18 of 18	S/174.5	96.9 / -2.08	Ottawa Sport Medicine Centre 1370 Clyde Avenue Ottawa ON K2G 3h8	GEN
Generator No:		ON5823465		PO Box No:	
Status:				Country:	
Approval Years:		2014		Choice of Contact:	
Contam. Facility:		No		Co Admin:	
MHSW Facility:		No		Phone No Admin:	
SIC Code:		621110		Canada CO_OFFICIAL Peggy Renaud 613-727-3040 Ext.	
SIC Description:		OFFICES OF PHYSICIANS			
--Details--					
Waste Code:		312			
Waste Description:		PATHOLOGICAL WASTES			

Map Key	Number of Records	Direction/ Distance (m)	Elev/Diff (m)	Site	DB
42	1 of 2	SE/178.6	98.9 / -0.08	CTVGlobemedia Inc. 1500 Merivale Road Ottawa K2E 6Z5 CITY OF OTTAWA ON	EBR
EBR Registry No: 010-7874 Ministry Ref. No: 2097-7VYNC3 Notice Type: Instrument Decision Company Name: CTVGlobemedia Inc. Proponent Name: Proponent Address: 1500 Merivale Road, Ottawa Ontario, Canada K2E 6Z5 Instrument Type: (EPA s. 9) - Approval for discharge into the natural environment other than water (i.e. Air) Location Other: URL: Location: 1500 Merivale Road Ottawa K2E 6Z5 CITY OF OTTAWA					
42	2 of 2	SE/178.6	98.9 / -0.08	CTVGlobemedia Inc. 1500 Merivale Rd Ottawa ON K2E 6Z5	ECA
Approval No: 4641-7WKHL8 Approval Date: 2009-11-24 Status: Approved Record Type: ECA Link Source: IDS SWP Area Name: Rideau Valley Approval Type: ECA-AIR Project Type: AIR Address: 1500 Merivale Rd Full Address: Full PDF Link: https://www.accessenvironment.ene.gov.on.ca/instruments/2097-7VYNC3-14.pdf					
MOE District: Ottawa City: Ottawa Longitude: -75.73666 Latitude: 45.3606 Geometry X: Geometry Y:					
43	1 of 1	SSW/179.9	96.1 / -2.84	lot 35 con 1 ON	WWIS
Well ID: 1505743 Construction Date: Primary Water Use: Domestic Sec. Water Use: 0 Final Well Status: Water Supply Water Type: Casing Material: Audit No: Tag: Construction Method: Elevation (m): Elevation Reliability: Depth to Bedrock: Well Depth: Overburden/Bedrock: Pump Rate: Static Water Level: Flowing (Y/N): Flow Rate: Clear/Cloudy:					
Data Entry Status: Data Src: 1 Date Received: 8/17/1951 Selected Flag: Yes Abandonment Rec: Contractor: 3725 Form Version: 1 Owner: Street Name: County: OTTAWA-CARLETON Municipality: NEPEAN TOWNSHIP Site Info: Lot: 035 Concession: 01 Concession Name: RF Easting NAD83: Northing NAD83: Zone: UTM Reliability:					

Bore Hole Information

Map Key	Number of Records	Direction/ Distance (m)	Elev/Diff (m)	Site	DB
Bore Hole ID:	10027786			Elevation:	95.49
DP2BR:	0			Elevrc:	
Spatial Status:				Zone:	18
Code OB:	r			East83:	442030.7
Code OB Desc:	Bedrock			North83:	5023222
Open Hole:				Org CS:	
Cluster Kind:				UTMRC:	9
Date Completed:	07-JUL-50			UTMRC Desc:	unknown UTM
Remarks:				Location Method:	p9
Elevrc Desc:					
Location Source Date:					
Improvement Location Source:					
Improvement Location Method:					
Source Revision Comment:					
Supplier Comment:					
<u>Overburden and Bedrock</u>					
<u>Materials Interval</u>					
Formation ID:	931002867				
Layer:	1				
Color:					
General Color:					
Mat1:	15				
Most Common Material:	LIMESTONE				
Mat2:					
Other Materials:					
Mat3:					
Other Materials:					
Formation Top Depth:	0				
Formation End Depth:	46				
Formation End Depth UOM:	ft				
<u>Method of Construction & Well</u>					
<u>Use</u>					
Method Construction ID:	961505743				
Method Construction Code:	1				
Method Construction:	Cable Tool				
Other Method Construction:					
<u>Pipe Information</u>					
Pipe ID:	10576356				
Casing No:	1				
Comment:					
Alt Name:					
<u>Construction Record - Casing</u>					
Casing ID:	930048329				
Layer:	2				
Material:	4				
Open Hole or Material:	OPEN HOLE				
Depth From:					
Depth To:	46				
Casing Diameter:	4				
Casing Diameter UOM:	inch				
Casing Depth UOM:	ft				
<u>Construction Record - Casing</u>					

Map Key	Number of Records	Direction/ Distance (m)	Elev/Diff (m)	Site	DB
<hr/>					
Casing ID:		930048328			
Layer:		1			
Material:		1			
Open Hole or Material:		STEEL			
Depth From:					
Depth To:		10			
Casing Diameter:		4			
Casing Diameter UOM:		inch			
Casing Depth UOM:		ft			
 <u>Results of Well Yield Testing</u>					
Pump Test ID:		991505743			
Pump Set At:					
Static Level:		17			
Final Level After Pumping:		22			
Recommended Pump Depth:					
Pumping Rate:		4			
Flowing Rate:					
Recommended Pump Rate:					
Levels UOM:		ft			
Rate UOM:		GPM			
Water State After Test Code:		1			
Water State After Test:		CLEAR			
Pumping Test Method:		1			
Pumping Duration HR:		0			
Pumping Duration MIN:		10			
Flowing:		N			
 <u>Water Details</u>					
Water ID:		933459677			
Layer:		1			
Kind Code:		1			
Kind:		FRESH			
Water Found Depth:		46			
Water Found Depth UOM:		ft			
<hr/>					
44	1 of 1	SSW/182.2	95.9 / -3.08	lot 35 con 1 ON	WWIS
Well ID:	1505737			Data Entry Status:	
Construction Date:				Data Src:	1
Primary Water Use:	Domestic			Date Received:	8/14/1950
Sec. Water Use:	0			Selected Flag:	Yes
Final Well Status:	Water Supply			Abandonment Rec:	
Water Type:				Contractor:	3566
Casing Material:				Form Version:	1
Audit No:				Owner:	
Tag:				Street Name:	
Construction Method:				County:	OTTAWA-CARLETON
Elevation (m):				Municipality:	NEPEAN TOWNSHIP
Elevation Reliability:				Site Info:	
Depth to Bedrock:				Lot:	035
Well Depth:				Concession:	01
Overburden/Bedrock:				Concession Name:	RF
Pump Rate:				Easting NAD83:	
Static Water Level:				Northing NAD83:	
Flowing (Y/N):				Zone:	
Flow Rate:				UTM Reliability:	
Clear/Cloudy:					

Map Key	Number of Records	Direction/ Distance (m)	Elev/Diff (m)	Site	DB
<u>Bore Hole Information</u>					
Bore Hole ID:	10027780			Elevation:	95.48
DP2BR:	13			Elevrc:	
Spatial Status:				Zone:	18
Code OB:	r			East83:	442020.7
Code OB Desc:	Bedrock			North83:	5023222
Open Hole:				Org CS:	
Cluster Kind:				UTMRC:	9
Date Completed:	28-JUN-50			UTMRC Desc:	unknown UTM
Remarks:				Location Method:	p9
Elevrc Desc:					
Location Source Date:					
Improvement Location Source:					
Improvement Location Method:					
Source Revision Comment:					
Supplier Comment:					
<u>Overburden and Bedrock</u>					
<u>Materials Interval</u>					
Formation ID:	931002856				
Layer:	4				
Color:					
General Color:					
Mat1:	15				
Most Common Material:	LIMESTONE				
Mat2:					
Other Materials:					
Mat3:					
Other Materials:					
Formation Top Depth:	13				
Formation End Depth:	44				
Formation End Depth UOM:	ft				
<u>Overburden and Bedrock</u>					
<u>Materials Interval</u>					
Formation ID:	931002853				
Layer:	1				
Color:					
General Color:					
Mat1:	06				
Most Common Material:	SILT				
Mat2:					
Other Materials:					
Mat3:					
Other Materials:					
Formation Top Depth:	0				
Formation End Depth:	4				
Formation End Depth UOM:	ft				
<u>Overburden and Bedrock</u>					
<u>Materials Interval</u>					
Formation ID:	931002854				
Layer:	2				
Color:					
General Color:					
Mat1:	05				
Most Common Material:	CLAY				
Mat2:	09				
Other Materials:	MEDIUM SAND				

Map Key	Number of Records	Direction/ Distance (m)	Elev/Diff (m)	Site	DB
Mat3:		12			
Other Materials:		STONES			
Formation Top Depth:		4			
Formation End Depth:		10			
Formation End Depth UOM:		ft			
<u>Overburden and Bedrock Materials Interval</u>					
Formation ID:		931002855			
Layer:		3			
Color:					
General Color:					
Mat1:		13			
Most Common Material:		BOULDERS			
Mat2:					
Other Materials:					
Mat3:					
Other Materials:					
Formation Top Depth:		10			
Formation End Depth:		13			
Formation End Depth UOM:		ft			
<u>Method of Construction & Well Use</u>					
Method Construction ID:		961505737			
Method Construction Code:		1			
Method Construction:		Cable Tool			
Other Method Construction:					
<u>Pipe Information</u>					
Pipe ID:		10576350			
Casing No:		1			
Comment:					
Alt Name:					
<u>Construction Record - Casing</u>					
Casing ID:		930048317			
Layer:		2			
Material:		4			
Open Hole or Material:		OPEN HOLE			
Depth From:					
Depth To:		44			
Casing Diameter:		4			
Casing Diameter UOM:		inch			
Casing Depth UOM:		ft			
<u>Construction Record - Casing</u>					
Casing ID:		930048316			
Layer:		1			
Material:		1			
Open Hole or Material:		STEEL			
Depth From:					
Depth To:		14			
Casing Diameter:		4			
Casing Diameter UOM:		inch			
Casing Depth UOM:		ft			

Map Key	Number of Records	Direction/ Distance (m)	Elev/Diff (m)	Site	DB
<u>Results of Well Yield Testing</u>					
Pump Test ID:		991505737			
Pump Set At:					
Static Level:		7			
Final Level After Pumping:		20			
Recommended Pump Depth:					
Pumping Rate:		6			
Flowing Rate:					
Recommended Pump Rate:					
Levels UOM:		ft			
Rate UOM:		GPM			
Water State After Test Code:		2			
Water State After Test:		CLOUDY			
Pumping Test Method:		1			
Pumping Duration HR:		1			
Pumping Duration MIN:		0			
Flowing:		N			
<u>Water Details</u>					
Water ID:		933459665			
Layer:		1			
Kind Code:		1			
Kind:		FRESH			
Water Found Depth:		35			
Water Found Depth UOM:		ft			
<u>Water Details</u>					
Water ID:		933459666			
Layer:		2			
Kind Code:		1			
Kind:		FRESH			
Water Found Depth:		40			
Water Found Depth UOM:		ft			
<u>Water Details</u>					
Water ID:		933459667			
Layer:		3			
Kind Code:		1			
Kind:		FRESH			
Water Found Depth:		44			
Water Found Depth UOM:		ft			
45	1 of 1	S/187.9	97.7 / -1.24	lot 35 con 1 ON	WWIS
Well ID:	1505861			Data Entry Status:	
Construction Date:				Data Src:	1
Primary Water Use:	Domestic			Date Received:	1/14/1955
Sec. Water Use:	0			Selected Flag:	Yes
Final Well Status:	Water Supply			Abandonment Rec:	
Water Type:				Contractor:	4216
Casing Material:				Form Version:	1
Audit No:				Owner:	
Tag:				Street Name:	
Construction Method:				County:	OTTAWA-CARLETON
Elevation (m):				Municipality:	NEPEAN TOWNSHIP
Elevation Reliability:				Site Info:	
Depth to Bedrock:				Lot:	035

Map Key	Number of Records	Direction/ Distance (m)	Elev/Diff (m)	Site	DB
Method Construction ID:					
		961505861			
Method Construction Code:					
		1			
Method Construction:					
		Cable Tool			
Other Method Construction:					
<u>Pipe Information</u>					
Pipe ID:					
		10576474			
Casing No:					
		1			
Comment:					
Alt Name:					
<u>Construction Record - Casing</u>					
Casing ID:					
		930048563			
Layer:					
		1			
Material:					
		1			
Open Hole or Material:					
		STEEL			
Depth From:					
Depth To:					
		21			
Casing Diameter:					
		5			
Casing Diameter UOM:					
		inch			
Casing Depth UOM:					
		ft			
<u>Construction Record - Casing</u>					
Casing ID:					
		930048564			
Layer:					
		2			
Material:					
		4			
Open Hole or Material:					
		OPEN HOLE			
Depth From:					
Depth To:					
		97			
Casing Diameter:					
		5			
Casing Diameter UOM:					
		inch			
Casing Depth UOM:					
		ft			
<u>Results of Well Yield Testing</u>					
Pump Test ID:					
		991505861			
Pump Set At:					
Static Level:					
		4			
Final Level After Pumping:					
		6			
Recommended Pump Depth:					
Pumping Rate:					
		6			
Flowing Rate:					
Recommended Pump Rate:					
Levels UOM:					
		ft			
Rate UOM:					
		GPM			
Water State After Test Code:					
		1			
Water State After Test:					
		CLEAR			
Pumping Test Method:					
		1			
Pumping Duration HR:					
		1			
Pumping Duration MIN:					
		0			
Flowing:					
		N			
<u>Water Details</u>					
Water ID:					
		933459882			
Layer:					
		1			
Kind Code:					
		1			
Kind:					
		FRESH			

Map Key	Number of Records	Direction/ Distance (m)	Elev/Diff (m)	Site	DB
Water Found Depth:		20			
Water Found Depth UOM:		ft			
Water Details					
Water ID:		933459883			
Layer:		2			
Kind Code:		1			
Kind:		FRESH			
Water Found Depth:		80			
Water Found Depth UOM:		ft			
46	1 of 1	SSW/192.5	95.2 / -3.78	lot 35 con 1 ON	WWIS
Well ID:		1505750		Data Entry Status:	
Construction Date:				Data Src:	1
Primary Water Use:		Domestic		Date Received:	8/17/1951
Sec. Water Use:		0		Selected Flag:	Yes
Final Well Status:		Water Supply		Abandonment Rec:	
Water Type:				Contractor:	3725
Casing Material:				Form Version:	1
Audit No:				Owner:	
Tag:				Street Name:	
Construction Method:				County:	OTTAWA-CARLETON
Elevation (m):				Municipality:	NEPEAN TOWNSHIP
Elevation Reliability:				Site Info:	
Depth to Bedrock:				Lot:	035
Well Depth:				Concession:	01
Overburden/Bedrock:				Concession Name:	RF
Pump Rate:				Easting NAD83:	
Static Water Level:				Northing NAD83:	
Flowing (Y/N):				Zone:	
Flow Rate:				UTM Reliability:	
Clear/Cloudy:					
Bore Hole Information					
Bore Hole ID:		10027793		Elevation:	95.39
DP2BR:		0		Elevrc:	
Spatial Status:				Zone:	18
Code OB:		r		East83:	441970.7
Code OB Desc:		Bedrock		North83:	5023232
Open Hole:				Org CS:	
Cluster Kind:				UTMRC:	9
Date Completed:		11-AUG-50		UTMRC Desc:	unknown UTM
Remarks:				Location Method:	p9
Elevrc Desc:					
Location Source Date:					
Improvement Location Source:					
Improvement Location Method:					
Source Revision Comment:					
Supplier Comment:					
Overburden and Bedrock					
Materials Interval					
Formation ID:		931002878			
Layer:		1			
Color:					
General Color:					
Mat1:		15			

Map Key	Number of Records	Direction/ Distance (m)	Elev/Diff (m)	Site	DB
Most Common Material:		LIMESTONE			
Mat2:					
Other Materials:					
Mat3:					
Other Materials:					
Formation Top Depth:		0			
Formation End Depth:		57			
Formation End Depth UOM:		ft			
<u>Method of Construction & Well Use</u>					
Method Construction ID:		961505750			
Method Construction Code:		1			
Method Construction:		Cable Tool			
Other Method Construction:					
<u>Pipe Information</u>					
Pipe ID:		10576363			
Casing No:		1			
Comment:					
Alt Name:					
<u>Construction Record - Casing</u>					
Casing ID:		930048343			
Layer:		1			
Material:		1			
Open Hole or Material:		STEEL			
Depth From:					
Depth To:		10			
Casing Diameter:		4			
Casing Diameter UOM:		inch			
Casing Depth UOM:		ft			
<u>Construction Record - Casing</u>					
Casing ID:		930048344			
Layer:		2			
Material:		4			
Open Hole or Material:		OPEN HOLE			
Depth From:					
Depth To:		57			
Casing Diameter:		4			
Casing Diameter UOM:		inch			
Casing Depth UOM:		ft			
<u>Results of Well Yield Testing</u>					
Pump Test ID:		991505750			
Pump Set At:					
Static Level:		17			
Final Level After Pumping:		24			
Recommended Pump Depth:					
Pumping Rate:		4			
Flowing Rate:					
Recommended Pump Rate:					
Levels UOM:		ft			
Rate UOM:		GPM			
Water State After Test Code:		1			
Water State After Test:		CLEAR			

Map Key	Number of Records	Direction/ Distance (m)	Elev/Diff (m)	Site	DB
<hr/>					
Pumping Test Method:	1				
Pumping Duration HR:	0				
Pumping Duration MIN:	15				
Flowing:	N				
<u>Water Details</u>					
Water ID:	933459688				
Layer:	1				
Kind Code:	1				
Kind:	FRESH				
Water Found Depth:	57				
Water Found Depth UOM:	ft				
<hr/>					
47	1 of 1	SSW/193.2	95.9 / -3.08	lot 35 con 1 ON	WWIS
Well ID:	1505751			Data Entry Status:	
Construction Date:				Data Src:	1
Primary Water Use:	Domestic			Date Received:	8/17/1951
Sec. Water Use:	0			Selected Flag:	Yes
Final Well Status:	Water Supply			Abandonment Rec:	
Water Type:				Contractor:	3725
Casing Material:				Form Version:	1
Audit No:				Owner:	
Tag:				Street Name:	
Construction Method:				County:	OTTAWA-CARLETON
Elevation (m):				Municipality:	NEPEAN TOWNSHIP
Elevation Reliability:				Site Info:	
Depth to Bedrock:				Lot:	035
Well Depth:				Concession:	01
Overburden/Bedrock:				Concession Name:	RF
Pump Rate:				Easting NAD83:	
Static Water Level:				Northing NAD83:	
Flowing (Y/N):				Zone:	
Flow Rate:				UTM Reliability:	
Clear/Cloudy:					
<u>Bore Hole Information</u>					
Bore Hole ID:	10027794			Elevation:	95.46
DP2BR:	0			Elevrc:	
Spatial Status:				Zone:	18
Code OB:	r			East83:	442015.7
Code OB Desc:	Bedrock			North83:	5023212
Open Hole:				Org CS:	
Cluster Kind:				UTMRC:	9
Date Completed:	15-AUG-50			UTMRC Desc:	unknown UTM
Remarks:				Location Method:	p9
Elevrc Desc:					
Location Source Date:					
Improvement Location Source:					
Improvement Location Method:					
Source Revision Comment:					
Supplier Comment:					
<u>Overburden and Bedrock</u>					
<u>Materials Interval</u>					
Formation ID:	931002879				
Layer:	1				
Color:					

Map Key	Number of Records	Direction/ Distance (m)	Elev/Diff (m)	Site	DB
General Color:					
Mat1:		15			
Most Common Material:		LIMESTONE			
Mat2:					
Other Materials:					
Mat3:					
Other Materials:					
Formation Top Depth:		0			
Formation End Depth:		68			
Formation End Depth UOM:		ft			
<u>Method of Construction & Well Use</u>					
Method Construction ID:		961505751			
Method Construction Code:		1			
Method Construction:		Cable Tool			
Other Method Construction:					
<u>Pipe Information</u>					
Pipe ID:		10576364			
Casing No:		1			
Comment:					
Alt Name:					
<u>Construction Record - Casing</u>					
Casing ID:		930048346			
Layer:		2			
Material:		4			
Open Hole or Material:		OPEN HOLE			
Depth From:					
Depth To:		68			
Casing Diameter:		4			
Casing Diameter UOM:		inch			
Casing Depth UOM:		ft			
<u>Construction Record - Casing</u>					
Casing ID:		930048345			
Layer:		1			
Material:		1			
Open Hole or Material:		STEEL			
Depth From:					
Depth To:		10			
Casing Diameter:		4			
Casing Diameter UOM:		inch			
Casing Depth UOM:		ft			
<u>Results of Well Yield Testing</u>					
Pump Test ID:		991505751			
Pump Set At:					
Static Level:		18			
Final Level After Pumping:		23			
Recommended Pump Depth:					
Pumping Rate:		4			
Flowing Rate:					
Recommended Pump Rate:					
Levels UOM:		ft			
Rate UOM:		GPM			

Map Key	Number of Records	Direction/ Distance (m)	Elev/Diff (m)	Site	DB
Water State After Test Code: 1 Water State After Test: CLEAR Pumping Test Method: 1 Pumping Duration HR: 0 Pumping Duration MIN: 10 Flowing: N					
<u>Water Details</u>					
Water ID: 933459689 Layer: 1 Kind Code: 1 Kind: FRESH Water Found Depth: 68 Water Found Depth UOM: ft					
48	1 of 2	S/195.9	96.9 / -2.08	lot 35 con 1 ON	WWIS
Well ID: 1505760 Construction Date: Primary Water Use: Domestic Sec. Water Use: 0 Final Well Status: Water Supply Water Type: Casing Material: Audit No: Tag: Construction Method: Elevation (m): Elevation Reliability: Depth to Bedrock: Well Depth: Overburden/Bedrock: Pump Rate: Static Water Level: Flowing (Y/N): Flow Rate: Clear/Cloudy:					
Data Entry Status: Data Src: 1 Date Received: 12/18/1950 Selected Flag: Yes Abandonment Rec: Contractor: 3725 Form Version: 1 Owner: Street Name: County: OTTAWA-CARLETON Municipality: NEPEAN TOWNSHIP Site Info: Lot: 035 Concession: 01 Concession Name: RF Easting NAD83: Northing NAD83: Zone: UTM Reliability:					
<u>Bore Hole Information</u>					
Bore Hole ID: 10027803 DP2BR: 5 Spatial Status: Code OB: r Code OB Desc: Bedrock Open Hole: Cluster Kind: Date Completed: 15-SEP-50 Remarks: Elevrc Desc: Location Source Date: Improvement Location Source: Improvement Location Method: Source Revision Comment: Supplier Comment:					
Elevation: 95.54 Elevrc: Zone: 18 East83: 442070.7 North83: 5023202 Org CS: UTMRC: 9 UTMRC Desc: unknown UTM Location Method: p9					
<u>Overburden and Bedrock Materials Interval</u>					
Formation ID: 931002905					

Map Key	Number of Records	Direction/ Distance (m)	Elev/Diff (m)	Site	DB
Layer:		3			
Color:		2			
General Color:		GREY			
Mat1:		15			
Most Common Material:		LIMESTONE			
Mat2:					
Other Materials:					
Mat3:					
Other Materials:					
Formation Top Depth:		5			
Formation End Depth:		50			
Formation End Depth UOM:		ft			
<u>Overburden and Bedrock</u>					
<u>Materials Interval</u>					
Formation ID:		931002903			
Layer:		1			
Color:					
General Color:					
Mat1:		02			
Most Common Material:		TOPSOIL			
Mat2:					
Other Materials:					
Mat3:					
Other Materials:					
Formation Top Depth:		0			
Formation End Depth:		2			
Formation End Depth UOM:		ft			
<u>Overburden and Bedrock</u>					
<u>Materials Interval</u>					
Formation ID:		931002904			
Layer:		2			
Color:		3			
General Color:		BLUE			
Mat1:		05			
Most Common Material:		CLAY			
Mat2:					
Other Materials:					
Mat3:					
Other Materials:					
Formation Top Depth:		2			
Formation End Depth:		5			
Formation End Depth UOM:		ft			
<u>Method of Construction & Well</u>					
<u>Use</u>					
Method Construction ID:		961505760			
Method Construction Code:		1			
Method Construction:		Cable Tool			
Other Method Construction:					
<u>Pipe Information</u>					
Pipe ID:		10576373			
Casing No:		1			
Comment:					
Alt Name:					

Map Key	Number of Records	Direction/ Distance (m)	Elev/Diff (m)	Site	DB
<u>Construction Record - Casing</u>					
Casing ID:		930048364			
Layer:		2			
Material:		4			
Open Hole or Material:		OPEN HOLE			
Depth From:					
Depth To:		50			
Casing Diameter:		4			
Casing Diameter UOM:		inch			
Casing Depth UOM:		ft			
<u>Construction Record - Casing</u>					
Casing ID:		930048363			
Layer:		1			
Material:		1			
Open Hole or Material:		STEEL			
Depth From:					
Depth To:		20			
Casing Diameter:		4			
Casing Diameter UOM:		inch			
Casing Depth UOM:		ft			
<u>Results of Well Yield Testing</u>					
Pump Test ID:		991505760			
Pump Set At:					
Static Level:		8			
Final Level After Pumping:		10			
Recommended Pump Depth:					
Pumping Rate:		7			
Flowing Rate:					
Recommended Pump Rate:					
Levels UOM:		ft			
Rate UOM:		GPM			
Water State After Test Code:		1			
Water State After Test:		CLEAR			
Pumping Test Method:		1			
Pumping Duration HR:		0			
Pumping Duration MIN:		30			
Flowing:		N			
<u>Water Details</u>					
Water ID:		933459698			
Layer:		1			
Kind Code:		1			
Kind:		FRESH			
Water Found Depth:		50			
Water Found Depth UOM:		ft			
48	2 of 2	S/195.9	96.9 / -2.08	lot 35 con 1 ON	WWIS
Well ID:	1505742			Data Entry Status:	
Construction Date:				Data Src:	1
Primary Water Use:	Domestic			Date Received:	10/27/1950
Sec. Water Use:	0			Selected Flag:	Yes
Final Well Status:	Water Supply			Abandonment Rec:	
Water Type:				Contractor:	3601
Casing Material:				Form Version:	1

Map Key	Number of Records	Direction/ Distance (m)	Elev/Diff (m)	Site	DB
Audit No:				Owner:	
Tag:				Street Name:	
Construction Method:				County:	OTTAWA-CARLETON
Elevation (m):				Municipality:	NEPEAN TOWNSHIP
Elevation Reliability:				Site Info:	
Depth to Bedrock:				Lot:	035
Well Depth:				Concession:	01
Overburden/Bedrock:				Concession Name:	RF
Pump Rate:				Easting NAD83:	
Static Water Level:				Northing NAD83:	
Flowing (Y/N):				Zone:	
Flow Rate:				UTM Reliability:	
Clear/Cloudy:					
<u>Bore Hole Information</u>					
Bore Hole ID:		10027785	Elevation:		95.54
DP2BR:		15	Elevrc:		
Spatial Status:			Zone:		18
Code OB:		r	East83:		442070.7
Code OB Desc:		Bedrock	North83:		5023202
Open Hole:			Org CS:		
Cluster Kind:			UTMRC:		9
Date Completed:		07-JUL-50	UTMRC Desc:		unknown UTM
Remarks:			Location Method:		p9
Elevrc Desc:					
Location Source Date:					
Improvement Location Source:					
Improvement Location Method:					
Source Revision Comment:					
Supplier Comment:					
<u>Overburden and Bedrock</u>					
<u>Materials Interval</u>					
Formation ID:		931002864			
Layer:		1			
Color:					
General Color:					
Mat1:		05			
Most Common Material:		CLAY			
Mat2:		13			
Other Materials:		BOULDERS			
Mat3:					
Other Materials:					
Formation Top Depth:		0			
Formation End Depth:		10			
Formation End Depth UOM:		ft			
<u>Overburden and Bedrock</u>					
<u>Materials Interval</u>					
Formation ID:		931002865			
Layer:		2			
Color:					
General Color:					
Mat1:		11			
Most Common Material:		GRAVEL			
Mat2:					
Other Materials:					
Mat3:					
Other Materials:					
Formation Top Depth:		10			

Map Key	Number of Records	Direction/ Distance (m)	Elev/Diff (m)	Site	DB
Formation End Depth:		15			
Formation End Depth UOM:		ft			
<u>Overburden and Bedrock Materials Interval</u>					
Formation ID:		931002866			
Layer:		3			
Color:					
General Color:					
Mat1:		21			
Most Common Material:		GRANITE			
Mat2:					
Other Materials:					
Mat3:					
Other Materials:					
Formation Top Depth:		15			
Formation End Depth:		40			
Formation End Depth UOM:		ft			
<u>Method of Construction & Well Use</u>					
Method Construction ID:		961505742			
Method Construction Code:		1			
Method Construction:		Cable Tool			
Other Method Construction:					
<u>Pipe Information</u>					
Pipe ID:		10576355			
Casing No:		1			
Comment:					
Alt Name:					
<u>Construction Record - Casing</u>					
Casing ID:		930048327			
Layer:		2			
Material:		4			
Open Hole or Material:		OPEN HOLE			
Depth From:					
Depth To:		40			
Casing Diameter:		4			
Casing Diameter UOM:		inch			
Casing Depth UOM:		ft			
<u>Construction Record - Casing</u>					
Casing ID:		930048326			
Layer:		1			
Material:		1			
Open Hole or Material:		STEEL			
Depth From:					
Depth To:		15			
Casing Diameter:		4			
Casing Diameter UOM:		inch			
Casing Depth UOM:		ft			
<u>Results of Well Yield Testing</u>					

Map Key	Number of Records	Direction/ Distance (m)	Elev/Diff (m)	Site	DB
<hr/>					
Pump Test ID:		991505742			
Pump Set At:					
Static Level:		5			
Final Level After Pumping:					
Recommended Pump Depth:					
Pumping Rate:					
Flowing Rate:					
Recommended Pump Rate:					
Levels UOM:		ft			
Rate UOM:		GPM			
Water State After Test Code:		1			
Water State After Test:		CLEAR			
Pumping Test Method:		1			
Pumping Duration HR:		1			
Pumping Duration MIN:		0			
Flowing:		N			
 <u>Water Details</u>					
Water ID:		933459676			
Layer:		1			
Kind Code:		1			
Kind:		FRESH			
Water Found Depth:		40			
Water Found Depth UOM:		ft			
<hr/>					
49	1 of 1	S/197.6	97.2 / -1.77	10780508 ONTARIO LTD. 1378 CLYDE AVENUE NEPEAN CITY ON K2G 3H9	CA
Certificate #:		8-4074-95-			
Application Year:		95			
Issue Date:		5/24/1995			
Approval Type:		Industrial air			
Status:		Approved			
Application Type:					
Client Name:					
Client Address:					
Client City:					
Client Postal Code:					
Project Description:		COMMERCIAL KITCHEN EXHAUST SYSTEM			
Contaminants:		Odour/Fumes			
Emission Control:		No Controls			
<hr/>					
50	1 of 5	SSE/204.1	98.8 / -0.13	FRISBY TIRE CO (1974) LTD 1377 CLYDE AV NEPEAN ON K2G 3H7	FST
Instance No:		10868878			
Cont Name:					
Instance Type:		FS Liquid Fuel Tank			
Fuel Type:		Gasoline			
Status:		Active			
Capacity:		10000			
Tank Material:		Steel			
Corrosion Protection:		Sacrificial anode			
Tank Type:		Single Wall UST			
Install Year:		1974			
Parent Facility Type:		Fuels Safety Private Fuel Outlet - Self Serve			
Facility Type:		FS Liquid Fuel Tank			

Map Key	Number of Records	Direction/ Distance (m)	Elev/Diff (m)	Site	DB
50	2 of 5	SSE/204.1	98.8 / -0.13	FRISBY TIRE CO (1974) LTD 1377 CLYDE AV NEPEAN ON K2G 3H7	FSTH
License Issue Date: Tank Status: Tank Status As Of: Operation Type: Facility Type:		12/10/1990 Licensed August 2007 Private Fuel Outlet Gasoline Station - Self Serve			
--Details--					
Status: Year of Installation: Corrosion Protection: Capacity: Tank Fuel Type:		Active 1974 10000 Liquid Fuel Single Wall UST - Gasoline			
50	3 of 5	SSE/204.1	98.8 / -0.13	FRISBY TIRE CO (1974) LTD 1377 CLYDE AV NEPEAN ON K2G 3H7	FSTH
License Issue Date: Tank Status: Tank Status As Of: Operation Type: Facility Type:		12/10/1990 Licensed December 2008 Private Fuel Outlet Gasoline Station - Self Serve			
--Details--					
Status: Year of Installation: Corrosion Protection: Capacity: Tank Fuel Type:		Active 1974 10000 Liquid Fuel Single Wall UST - Gasoline			
50	4 of 5	SSE/204.1	98.8 / -0.13	FRISBY TIRE CO (1974) LTD 1377 CLYDE AV NEPEAN ON K2G 3H7	PRT
Location ID: Type: Expiry Date: Capacity (L): Licence #:		9592 private 10000.00 0001047413			
50	5 of 5	SSE/204.1	98.8 / -0.13	FRISBEE TIRE 1377 CLYDE NEPEAN CITY ON K2G 3H7	SPL
Ref No: Site No: Incident Dt: Year: Incident Cause: Incident Event: Contaminant Code: Contaminant Name: Contaminant Limit 1: Contam Limit Freq 1:		38849 8/3/1990 ABOVE-GROUND TANK LEAK		Discharger Report: Material Group: Health/Env Conseq: Client Type: Sector Type: Agency Involved: Nearest Watercourse: Site Address: Site District Office: Site Postal Code:	

Map Key	Number of Records	Direction/ Distance (m)	Elev/Diff (m)	Site	DB
<div> <div> Contaminant UN No 1: Environment Impact: CONFIRMED Nature of Impact: Soil contamination Receiving Medium: LAND Receiving Env: MOE Response: Dt MOE Arvl on Scn: MOE Reported Dt: 8/3/1990 Dt Document Closed: Incident Reason: UNKNOWN Site Name: Site County/District: Site Geo Ref Meth: Incident Summary: FRISBEE TIRE-USED MOTOR OIL TO GROUND. Contaminant Qty: </div> <div> Site Region: Site Municipality: 20104 Site Lot: Site Conc: Northing: Easting: M.O.E. Site Geo Ref Accu: Site Map Datum: SAC Action Class: Source Type: </div> </div>					
51	1 of 1	SSW/209.3	96.2 / -2.75	lot 35 con 1 ON	WWIS
<div> <div> Well ID: 1505745 Construction Date: Primary Water Use: Domestic Sec. Water Use: 0 Final Well Status: Water Supply Water Type: Casing Material: Audit No: Tag: Construction Method: Elevation (m): Elevation Reliability: Depth to Bedrock: Well Depth: Overburden/Bedrock: Pump Rate: Static Water Level: Flowing (Y/N): Flow Rate: Clear/Cloudy: </div> <div> Data Entry Status: Data Src: 1 Date Received: 10/27/1950 Selected Flag: Yes Abandonment Rec: Contractor: 3601 Form Version: 1 Owner: Street Name: County: OTTAWA-CARLETON Municipality: NEPEAN TOWNSHIP Site Info: Lot: 035 Concession: 01 Concession Name: RF Easting NAD83: Northing NAD83: Zone: UTM Reliability: </div> </div>					
<u>Bore Hole Information</u>					
<div> <div> Bore Hole ID: 10027788 DP2BR: 15 Spatial Status: Code OB: r Code OB Desc: Bedrock Open Hole: Cluster Kind: Date Completed: 14-JUL-50 Remarks: Elevrc Desc: Location Source Date: Improvement Location Source: Improvement Location Method: Source Revision Comment: Supplier Comment: </div> <div> Elevation: 95.23 Elevrc: Zone: 18 East83: 442030.7 North83: 5023192 Org CS: UTMRC: 5 UTMRC Desc: margin of error : 100 m - 300 m Location Method: p5 </div> </div>					
<u>Overburden and Bedrock</u>					
<u>Materials Interval</u>					
<div> Formation ID: 931002871 </div>					

Map Key	Number of Records	Direction/ Distance (m)	Elev/Diff (m)	Site	DB
Layer:		3			
Color:					
General Color:					
Mat1:		21			
Most Common Material:		GRANITE			
Mat2:					
Other Materials:					
Mat3:					
Other Materials:					
Formation Top Depth:		15			
Formation End Depth:		40			
Formation End Depth UOM:		ft			
<u>Overburden and Bedrock</u>					
<u>Materials Interval</u>					
Formation ID:		931002869			
Layer:		1			
Color:					
General Color:					
Mat1:		05			
Most Common Material:		CLAY			
Mat2:		13			
Other Materials:		BOULDERS			
Mat3:					
Other Materials:					
Formation Top Depth:		0			
Formation End Depth:		10			
Formation End Depth UOM:		ft			
<u>Overburden and Bedrock</u>					
<u>Materials Interval</u>					
Formation ID:		931002870			
Layer:		2			
Color:					
General Color:					
Mat1:		11			
Most Common Material:		GRAVEL			
Mat2:					
Other Materials:					
Mat3:					
Other Materials:					
Formation Top Depth:		10			
Formation End Depth:		15			
Formation End Depth UOM:		ft			
<u>Method of Construction & Well</u>					
<u>Use</u>					
Method Construction ID:		961505745			
Method Construction Code:		1			
Method Construction:		Cable Tool			
Other Method Construction:					
<u>Pipe Information</u>					
Pipe ID:		10576358			
Casing No:		1			
Comment:					
Alt Name:					

Map Key	Number of Records	Direction/ Distance (m)	Elev/Diff (m)	Site	DB
---------	----------------------	----------------------------	------------------	------	----

Construction Record - Casing

Casing ID: 930048332
Layer: 1
Material: 1
Open Hole or Material: STEEL
Depth From:
Depth To: 15
Casing Diameter: 4
Casing Diameter UOM: inch
Casing Depth UOM: ft

Construction Record - Casing

Casing ID: 930048333
Layer: 2
Material: 4
Open Hole or Material: OPEN HOLE
Depth From:
Depth To: 40
Casing Diameter: 4
Casing Diameter UOM: inch
Casing Depth UOM: ft

Results of Well Yield Testing

Pump Test ID: 991505745
Pump Set At:
Static Level: 5
Final Level After Pumping: 40
Recommended Pump Depth:
Pumping Rate:
Flowing Rate:
Recommended Pump Rate:
Levels UOM: ft
Rate UOM: GPM
Water State After Test Code: 1
Water State After Test: CLEAR
Pumping Test Method: 1
Pumping Duration HR: 1
Pumping Duration MIN: 0
Flowing: N

Water Details

Water ID: 933459679
Layer: 1
Kind Code: 1
Kind: FRESH
Water Found Depth: 40
Water Found Depth UOM: ft

52	1 of 1	SSW/214.5	94.9 / -4.08	lot 35 con 1 ON	WWIS
Well ID:	1505736			Data Entry Status:	
Construction Date:				Data Src:	1
Primary Water Use:	Domestic			Date Received:	8/17/1951
Sec. Water Use:	0			Selected Flag:	Yes
Final Well Status:	Water Supply			Abandonment Rec:	
Water Type:				Contractor:	3725
Casing Material:				Form Version:	1

Map Key	Number of Records	Direction/ Distance (m)	Elev/Diff (m)	Site	DB
Audit No:				Owner:	
Tag:				Street Name:	
Construction Method:				County:	OTTAWA-CARLETON
Elevation (m):				Municipality:	NEPEAN TOWNSHIP
Elevation Reliability:				Site Info:	
Depth to Bedrock:				Lot:	035
Well Depth:				Concession:	01
Overburden/Bedrock:				Concession Name:	RF
Pump Rate:				Easting NAD83:	
Static Water Level:				Northing NAD83:	
Flowing (Y/N):				Zone:	
Flow Rate:				UTM Reliability:	
Clear/Cloudy:					
<u>Bore Hole Information</u>					
Bore Hole ID:		10027779	Elevation:		95.12
DP2BR:		0	Elevrc:		
Spatial Status:			Zone:		18
Code OB:		r	East83:		441945.7
Code OB Desc:		Bedrock	North83:		5023222
Open Hole:			Org CS:		
Cluster Kind:			UTMRC:		9
Date Completed:		23-JUN-50	UTMRC Desc:		unknown UTM
Remarks:			Location Method:		p9
Elevrc Desc:					
Location Source Date:					
Improvement Location Source:					
Improvement Location Method:					
Source Revision Comment:					
Supplier Comment:					
<u>Overburden and Bedrock Materials Interval</u>					
Formation ID:		931002852			
Layer:		1			
Color:					
General Color:					
Mat1:		15			
Most Common Material:		LIMESTONE			
Mat2:					
Other Materials:					
Mat3:					
Other Materials:					
Formation Top Depth:		0			
Formation End Depth:		54			
Formation End Depth UOM:		ft			
<u>Method of Construction & Well Use</u>					
Method Construction ID:		961505736			
Method Construction Code:		1			
Method Construction:		Cable Tool			
Other Method Construction:					
<u>Pipe Information</u>					
Pipe ID:		10576349			
Casing No:		1			
Comment:					

Map Key	Number of Records	Direction/ Distance (m)	Elev/Diff (m)	Site	DB
---------	----------------------	----------------------------	------------------	------	----

Alt Name:

Construction Record - Casing

Casing ID: 930048314
Layer: 1
Material: 1
Open Hole or Material: STEEL
Depth From:
Depth To: 10
Casing Diameter: 4
Casing Diameter UOM: inch
Casing Depth UOM: ft

Construction Record - Casing

Casing ID: 930048315
Layer: 2
Material: 4
Open Hole or Material: OPEN HOLE
Depth From:
Depth To: 54
Casing Diameter: 4
Casing Diameter UOM: inch
Casing Depth UOM: ft

Results of Well Yield Testing

Pump Test ID: 991505736
Pump Set At:
Static Level: 18
Final Level After Pumping: 25
Recommended Pump Depth:
Pumping Rate: 4
Flowing Rate:
Recommended Pump Rate:
Levels UOM: ft
Rate UOM: GPM
Water State After Test Code: 1
Water State After Test: CLEAR
Pumping Test Method: 1
Pumping Duration HR: 0
Pumping Duration MIN: 20
Flowing: N

Water Details

Water ID: 933459664
Layer: 1
Kind Code: 1
Kind: FRESH
Water Found Depth: 54
Water Found Depth UOM: ft

53	1 of 1	S/223.2	96.8 / -2.12	lot 35 con 1 ON	WWIS
Well ID:	1505809			Data Entry Status:	
Construction Date:				Data Src:	1
Primary Water Use:	Domestic			Date Received:	3/28/1952
Sec. Water Use:	0			Selected Flag:	Yes
Final Well Status:	Water Supply			Abandonment Rec:	

Map Key	Number of Records	Direction/ Distance (m)	Elev/Diff (m)	Site	DB
Water Type:				Contractor:	4216
Casing Material:				Form Version:	1
Audit No:				Owner:	
Tag:				Street Name:	
Construction Method:				County:	OTTAWA-CARLETON
Elevation (m):				Municipality:	NEPEAN TOWNSHIP
Elevation Reliability:				Site Info:	
Depth to Bedrock:				Lot:	035
Well Depth:				Concession:	01
Overburden/Bedrock:				Concession Name:	RF
Pump Rate:				Easting NAD83:	
Static Water Level:				Northing NAD83:	
Flowing (Y/N):				Zone:	
Flow Rate:				UTM Reliability:	
Clear/Cloudy:					

Bore Hole Information

Bore Hole ID:	10027852	Elevation:	95.62
DP2BR:	4	Elevrc:	
Spatial Status:		Zone:	18
Code OB:	r	East83:	442100.7
Code OB Desc:	Bedrock	North83:	5023177
Open Hole:		Org CS:	
Cluster Kind:		UTMRC:	5
Date Completed:	18-FEB-52	UTMRC Desc:	margin of error : 100 m - 300 m
Remarks:		Location Method:	p5
Elevrc Desc:			
Location Source Date:			
Improvement Location Source:			
Improvement Location Method:			
Source Revision Comment:			
Supplier Comment:			

Overburden and Bedrock Materials Interval

Formation ID:	931003024
Layer:	2
Color:	
General Color:	
Mat1:	15
Most Common Material:	LIMESTONE
Mat2:	
Other Materials:	
Mat3:	
Other Materials:	
Formation Top Depth:	4
Formation End Depth:	66
Formation End Depth UOM:	ft

Overburden and Bedrock Materials Interval

Formation ID:	931003023
Layer:	1
Color:	
General Color:	
Mat1:	05
Most Common Material:	CLAY
Mat2:	
Other Materials:	
Mat3:	

Map Key	Number of Records	Direction/ Distance (m)	Elev/Diff (m)	Site	DB
Other Materials:					
Formation Top Depth:	0				
Formation End Depth:	4				
Formation End Depth UOM:	ft				
<u>Method of Construction & Well Use</u>					
Method Construction ID:	961505809				
Method Construction Code:	1				
Method Construction:	Cable Tool				
Other Method Construction:					
<u>Pipe Information</u>					
Pipe ID:	10576422				
Casing No:	1				
Comment:					
Alt Name:					
<u>Construction Record - Casing</u>					
Casing ID:	930048462				
Layer:	2				
Material:	4				
Open Hole or Material:	OPEN HOLE				
Depth From:					
Depth To:	66				
Casing Diameter:	4				
Casing Diameter UOM:	inch				
Casing Depth UOM:	ft				
<u>Construction Record - Casing</u>					
Casing ID:	930048461				
Layer:	1				
Material:	1				
Open Hole or Material:	STEEL				
Depth From:					
Depth To:	15				
Casing Diameter:	4				
Casing Diameter UOM:	inch				
Casing Depth UOM:	ft				
<u>Results of Well Yield Testing</u>					
Pump Test ID:	991505809				
Pump Set At:					
Static Level:	2				
Final Level After Pumping:	4				
Recommended Pump Depth:					
Pumping Rate:	8				
Flowing Rate:					
Recommended Pump Rate:	8				
Levels UOM:	ft				
Rate UOM:	GPM				
Water State After Test Code:	1				
Water State After Test:	CLEAR				
Pumping Test Method:	2				
Pumping Duration HR:	0				
Pumping Duration MIN:	20				
Flowing:	N				

Map Key	Number of Records	Direction/ Distance (m)	Elev/Diff (m)	Site	DB
Water Details					
Water ID:		933459793			
Layer:		1			
Kind Code:		1			
Kind:		FRESH			
Water Found Depth:		40			
Water Found Depth UOM:		ft			
Water Details					
Water ID:		933459794			
Layer:		2			
Kind Code:		1			
Kind:		FRESH			
Water Found Depth:		66			
Water Found Depth UOM:		ft			
54	1 of 1	SSW/230.9	95.9 / -3.05	Enbridge Gas Distribution Inc. 16 Granton Ave Ottawa ON	SPL
Ref No:	7511-AP43XG			Discharger Report:	
Site No:	NA			Material Group:	
Incident Dt:	7/8/2017			Health/Env Conseq:	2 - Minor Environment
Year:				Client Type:	Corporation
Incident Cause:				Sector Type:	Miscellaneous Industrial
Incident Event:	Leak/Break			Agency Involved:	
Contaminant Code:	36			Nearest Watercourse:	
Contaminant Name:	HYDROCARBONS (GASEOUS)			Site Address:	16 Granton Ave
Contaminant Limit 1:				Site District Office:	Ottawa
Contam Limit Freq 1:				Site Postal Code:	
Contaminant UN No 1:	n/a			Site Region:	Eastern
Environment Impact:				Site Municipality:	Ottawa
Nature of Impact:				Site Lot:	
Receiving Medium:				Site Conc:	
Receiving Env:	Air			Northing:	
MOE Response:	No			Easting:	
Dt MOE Arvl on Scn:				Site Geo Ref Accu:	
MOE Reported Dt:	7/8/2017			Site Map Datum:	
Dt Document Closed:	7/24/2017			SAC Action Class:	TSSA - Fuel Safety Branch - Hydrocarbon Fuel Release/Spill
Incident Reason:	Operator/Human Error			Source Type:	Valve/Fitting/Piping
Site Name:	Site of line strike<UNOFFICIAL>				
Site County/District:					
Site Geo Ref Meth:					
Incident Summary:	TSSA FSB: 1/2" pl IP service line dmgd; made safe				
Contaminant Qty:	0 other - see incident description				
55	1 of 2	SSW/231.9	95.9 / -3.08	ON	BORE
Borehole ID:	612599			Type:	Borehole
Use:				Status:	
Drill Method:				UTM Zone:	18
Easting:	442016			Northing:	5023172
Location Accuracy:				Orig. Ground Elev m:	94.5
Elev. Reliability Note:				DEM Ground Elev m:	95
Total Depth m:	15.2			Primary Name:	
Township:				Concession:	
Lot:				Municipality:	

Map Key	Number of Records	Direction/ Distance (m)	Elev/Diff (m)	Site	DB
Completion Date:	DEC-1950			Static Water Level:	18.3
Primary Water Use:				Sec. Water Use:	
--Details--					
Stratum ID:	218391789			Top Depth(m):	0.0
Bottom Depth(m):	3.0			Stratum Desc:	CLAY.
Stratum ID:	218391790			Top Depth(m):	3.0
Bottom Depth(m):	3.7			Stratum Desc:	GRAVEL.
Stratum ID:	218391791			Top Depth(m):	3.7
Bottom Depth(m):	15.2			Stratum Desc:	SHALE. 0005000050. WATER STABLE AT 250.0 FEET.Y,FIRM. SILT. GREY,LOOSE,DENSE. 000950

55	2 of 2	SSW/231.9	95.9 / -3.08	lot 35 con 1 ON	WWIS
Well ID:	1505772			Data Entry Status:	
Construction Date:				Data Src:	1
Primary Water Use:	Domestic			Date Received:	5/15/1951
Sec. Water Use:	0			Selected Flag:	Yes
Final Well Status:	Water Supply			Abandonment Rec:	
Water Type:				Contractor:	3601
Casing Material:				Form Version:	1
Audit No:				Owner:	
Tag:				Street Name:	
Construction Method:				County:	OTTAWA-CARLETON
Elevation (m):				Municipality:	NEPEAN TOWNSHIP
Elevation Reliability:				Site Info:	
Depth to Bedrock:				Lot:	035
Well Depth:				Concession:	01
Overburden/Bedrock:				Concession Name:	RF
Pump Rate:				Easting NAD83:	
Static Water Level:				Northing NAD83:	
Flowing (Y/N):				Zone:	
Flow Rate:				UTM Reliability:	
Clear/Cloudy:					
<u>Bore Hole Information</u>					
Bore Hole ID:	10027815			Elevation:	94.99
DP2BR:	12			Elevrc:	
Spatial Status:				Zone:	18
Code OB:	r			East83:	442015.7
Code OB Desc:	Bedrock			North83:	5023172
Open Hole:				Org CS:	
Cluster Kind:				UTMRC:	9
Date Completed:	05-DEC-50			UTMRC Desc:	unknown UTM
Remarks:				Location Method:	p9
Elevrc Desc:					
Location Source Date:					
Improvement Location Source:					
Improvement Location Method:					
Source Revision Comment:					
Supplier Comment:					
<u>Overburden and Bedrock Materials Interval</u>					
Formation ID:	931002938				
Layer:	2				

Map Key	Number of Records	Direction/ Distance (m)	Elev/Diff (m)	Site	DB
Color:					
General Color:					
Mat1:		11			
Most Common Material:		GRAVEL			
Mat2:					
Other Materials:					
Mat3:					
Other Materials:					
Formation Top Depth:		10			
Formation End Depth:		12			
Formation End Depth UOM:		ft			
<u>Overburden and Bedrock</u>					
<u>Materials Interval</u>					
Formation ID:		931002939			
Layer:		3			
Color:					
General Color:					
Mat1:		17			
Most Common Material:		SHALE			
Mat2:					
Other Materials:					
Mat3:					
Other Materials:					
Formation Top Depth:		12			
Formation End Depth:		50			
Formation End Depth UOM:		ft			
<u>Overburden and Bedrock</u>					
<u>Materials Interval</u>					
Formation ID:		931002937			
Layer:		1			
Color:					
General Color:					
Mat1:		05			
Most Common Material:		CLAY			
Mat2:		13			
Other Materials:		BOULDERS			
Mat3:					
Other Materials:					
Formation Top Depth:		0			
Formation End Depth:		10			
Formation End Depth UOM:		ft			
<u>Method of Construction & Well</u>					
<u>Use</u>					
Method Construction ID:		961505772			
Method Construction Code:		1			
Method Construction:		Cable Tool			
Other Method Construction:					
<u>Pipe Information</u>					
Pipe ID:		10576385			
Casing No:		1			
Comment:					
Alt Name:					
<u>Construction Record - Casing</u>					

Map Key	Number of Records	Direction/ Distance (m)	Elev/Diff (m)	Site	DB
Casing ID: 930048387					
Layer: 1					
Material: 1					
Open Hole or Material: STEEL					
Depth From:					
Depth To: 12					
Casing Diameter: 4					
Casing Diameter UOM: inch					
Casing Depth UOM: ft					
<u>Construction Record - Casing</u>					
Casing ID: 930048388					
Layer: 2					
Material: 4					
Open Hole or Material: OPEN HOLE					
Depth From:					
Depth To: 50					
Casing Diameter: 4					
Casing Diameter UOM: inch					
Casing Depth UOM: ft					
<u>Results of Well Yield Testing</u>					
Pump Test ID: 991505772					
Pump Set At:					
Static Level: 6					
Final Level After Pumping: 56					
Recommended Pump Depth:					
Pumping Rate:					
Flowing Rate:					
Recommended Pump Rate:					
Levels UOM: ft					
Rate UOM: GPM					
Water State After Test Code: 1					
Water State After Test: CLEAR					
Pumping Test Method: 1					
Pumping Duration HR: 0					
Pumping Duration MIN: 30					
Flowing: N					
<u>Water Details</u>					
Water ID: 933459716					
Layer: 1					
Kind Code: 1					
Kind: FRESH					
Water Found Depth: 50					
Water Found Depth UOM: ft					
56	1 of 76	E/235.3	98.9 / -0.08	Loblaw Properties Limited 1460 Merivale Road Ottawa ON	CA
Certificate #: 6321-6HWJW3					
Application Year: 2005					
Issue Date: 12/1/2005					
Approval Type: Industrial Sewage Works					
Status: Revoked and/or Replaced					
Application Type:					
Client Name:					

Map Key	Number of Records	Direction/ Distance (m)	Elev/Diff (m)	Site	DB
Client Address: Client City: Client Postal Code: Project Description: Contaminants: Emission Control:					
56	2 of 76	E/235.3	98.9 / -0.08	Loblaw Properties Limited 1460 Merivale Road Ottawa ON	CA
Certificate #: 7379-6R9QFV Application Year: 2006 Issue Date: 7/26/2006 Approval Type: Industrial Sewage Works Status: Approved Application Type: Client Name: Client Address: Client City: Client Postal Code: Project Description: Contaminants: Emission Control:					
56	3 of 76	E/235.3	98.9 / -0.08	Loblaw Properties Limited 1460 Merivale Road Ottawa ON L6Y 5S5	ECA
Approval No: 7379-6R9QFV Approval Date: 2006-07-26 Status: Approved Record Type: ECA Link Source: IDS SWP Area Name: Rideau Valley Approval Type: ECA-INDUSTRIAL SEWAGE WORKS Project Type: INDUSTRIAL SEWAGE WORKS Address: 1460 Merivale Road Full Address: Full PDF Link: https://www.accessenvironment.ene.gov.on.ca/instruments/9060-6QSKT4-14.pdf					
MOE District: Ottawa City: Ottawa Longitude: -75.7350539999999 Latitude: 45.3623659999999 Geometry X: Geometry Y:					
56	4 of 76	E/235.3	98.9 / -0.08	Loblaw Properties Limited 1460 Merivale Road Ottawa ON M4T 2S5	ECA
Approval No: 6321-6HWJW3 Approval Date: 2005-12-01 Status: Revoked and/or Replaced Record Type: ECA Link Source: IDS SWP Area Name: Rideau Valley Approval Type: ECA-INDUSTRIAL SEWAGE WORKS Project Type: INDUSTRIAL SEWAGE WORKS Address: 1460 Merivale Road Full Address: Full PDF Link: https://www.accessenvironment.ene.gov.on.ca/instruments/4122-6H4Q9R-14.pdf					
MOE District: Ottawa City: Ottawa Longitude: -75.7350539999999 Latitude: 45.3623659999999 Geometry X: Geometry Y:					
56	5 of 76	E/235.3	98.9 / -0.08	SUNYS ENERGY INC ATTN RAFAH SHOOMAN 1460 MERIVALE RD	EXP

Map Key	Number of Records	Direction/ Distance (m)	Elev/Diff (m)	Site	DB
<hr/>					
NEPEAN ON					
<p> Instance No: 11259572 Instance ID: 75340 Instance Type: FS Propane Tank Description: FS Propane Tank Status: EXPIRED TSSA Program Area: Maximum Hazard Rank: Facility Type: Expired Date: </p>					
<hr/>					
56	6 of 76	E/235.3	98.9 / -0.08	SUNYS PETROLEUM INC 1460 MERIVALE RD NEPEAN ON	EXP
<p> Instance No: 11321127 Instance ID: 77929 Instance Type: FS Piping Description: FS Piping Status: EXPIRED TSSA Program Area: Maximum Hazard Rank: Facility Type: Expired Date: </p>					
<hr/>					
56	7 of 76	E/235.3	98.9 / -0.08	SUNYS ENERGY INC 1460 MERIVALE RD NEPEAN ON	EXP
<p> Instance No: 11410728 Instance ID: 83529 Instance Type: FS Liquid Fuel Tank Description: FS Liquid Fuel Tank Status: EXPIRED TSSA Program Area: Maximum Hazard Rank: Facility Type: Expired Date: </p>					
<hr/>					
56	8 of 76	E/235.3	98.9 / -0.08	SUNYS PETROLEUM INC 1460 MERIVALE RD NEPEAN ON K2E 5P2	EXP
<p> Instance No: 9883687 Instance ID: Instance Type: FS Facility Description: Status: EXPIRED TSSA Program Area: Maximum Hazard Rank: Facility Type: Expired Date: 1/22/1992 </p>					
<hr/>					
56	9 of 76	E/235.3	98.9 / -0.08	SUNYS ENERGY INC ATTN RAFAH SHOOMAN 1460 MERIVALE RD NEPEAN ON	EXP

Map Key	Number of Records	Direction/ Distance (m)	Elev/Diff (m)	Site	DB
Instance No: 10078622 Instance ID: 11634 Instance Type: FS Facility Description: FS Propane Refill Cntr - Motor Fill Status: EXPIRED TSSA Program Area: Maximum Hazard Rank: Facility Type: Expired Date:					
56	10 of 76	E/235.3	98.9 / -0.08	SUNYS PETROLEUM INC 1460 MERIVALE RD NEPEAN ON K2E 5P2	EXP
Instance No: 11092256 Instance ID: Instance Type: FS Liquid Fuel Tank Description: FS Gasoline Station - Full Serve Status: EXPIRED TSSA Program Area: Maximum Hazard Rank: Facility Type: FS Liquid Fuel Tank Expired Date: 1/22/1992					
56	11 of 76	E/235.3	98.9 / -0.08	SUNYS ENERGY INC 1460 MERIVALE RD NEPEAN ON K2E 5P2	EXP
Instance No: 11410708 Instance ID: Instance Type: FS Liquid Fuel Tank Description: FS Gasoline Station - Self Serve Status: EXPIRED TSSA Program Area: Maximum Hazard Rank: Facility Type: FS Liquid Fuel Tank Expired Date: 6/6/2009					
56	12 of 76	E/235.3	98.9 / -0.08	SUNYS PETROLEUM INC 1460 MERIVALE RD NEPEAN ON K2E 5P2	EXP
Instance No: 11092228 Instance ID: Instance Type: FS Liquid Fuel Tank Description: Status: EXPIRED TSSA Program Area: Maximum Hazard Rank: Facility Type: Expired Date: 1/22/1992					
56	13 of 76	E/235.3	98.9 / -0.08	SUNYS ENERGY INC 1460 MERIVALE RD NEPEAN ON	EXP
Instance No: 11410766 Instance ID: 83387 Instance Type: FS Piping					

Map Key	Number of Records	Direction/ Distance (m)	Elev/Diff (m)	Site	DB
Description: Status: TSSA Program Area: Maximum Hazard Rank: Facility Type: Expired Date:		FS Piping EXPIRED			
56	14 of 76	E/235.3	98.9 / -0.08	SUNYS ENERGY INC 1460 MERIVALE RD NEPEAN ON K2E 5P2	EXP
Instance No: Instance ID: Instance Type: Description: Status: TSSA Program Area: Maximum Hazard Rank: Facility Type: Expired Date:		11410689 FS Liquid Fuel Tank EXPIRED 6/6/2009			
56	15 of 76	E/235.3	98.9 / -0.08	SUNYS ENERGY INC 1460 MERIVALE RD NEPEAN ON K2E 5P2	EXP
Instance No: Instance ID: Instance Type: Description: Status: TSSA Program Area: Maximum Hazard Rank: Facility Type: Expired Date:		11410708 FS Liquid Fuel Tank EXPIRED 6/6/2009			
56	16 of 76	E/235.3	98.9 / -0.08	SUNYS PETROLEUM INC 1460 MERIVALE RD NEPEAN ON K2E 5P2	EXP
Instance No: Instance ID: Instance Type: Description: Status: TSSA Program Area: Maximum Hazard Rank: Facility Type: Expired Date:		11092256 FS Liquid Fuel Tank EXPIRED 1/22/1992			
56	17 of 76	E/235.3	98.9 / -0.08	SUNYS ENERGY INC 1460 MERIVALE RD NEPEAN ON K2E 5P2	EXP
Instance No: Instance ID: Instance Type: Description: Status: TSSA Program Area:		10142288 FS Facility EXPIRED			

Map Key	Number of Records	Direction/ Distance (m)	Elev/Diff (m)	Site	DB
Maximum Hazard Rank: Facility Type: Expired Date: 6/6/2009					
56	18 of 76	E/235.3	98.9 / -0.08	SUNYS ENERGY INC 1460 MERIVALE RD NEPEAN ON K2E 5P2	EXP
Instance No: 11410728 Instance ID: Instance Type: FS Liquid Fuel Tank Description: FS Gasoline Station - Self Serve Status: EXPIRED TSSA Program Area: Maximum Hazard Rank: Facility Type: FS Liquid Fuel Tank Expired Date: 6/6/2009					
56	19 of 76	E/235.3	98.9 / -0.08	SUNYS ENERGY INC 1460 MERIVALE RD NEPEAN ON	EXP
Instance No: 11410746 Instance ID: 83536 Instance Type: FS Piping Description: FS Piping Status: EXPIRED TSSA Program Area: Maximum Hazard Rank: Facility Type: Expired Date:					
56	20 of 76	E/235.3	98.9 / -0.08	SUNYS PETROLEUM INC 1460 MERIVALE RD NEPEAN ON K2E 5P2	EXP
Instance No: 11092244 Instance ID: Instance Type: FS Liquid Fuel Tank Description: FS Gasoline Station - Full Serve Status: EXPIRED TSSA Program Area: Maximum Hazard Rank: Facility Type: FS Liquid Fuel Tank Expired Date: 1/22/1992					
56	21 of 76	E/235.3	98.9 / -0.08	SUNYS PETROLEUM INC 1460 MERIVALE RD NEPEAN ON K2E 5P2	EXP
Instance No: 11092244 Instance ID: Instance Type: FS Liquid Fuel Tank Description: Status: EXPIRED TSSA Program Area: Maximum Hazard Rank: Facility Type: Expired Date: 1/22/1992					

Map Key	Number of Records	Direction/ Distance (m)	Elev/Diff (m)	Site	DB
56	22 of 76	E/235.3	98.9 / -0.08	MAC'S CONVENIENCE STORES INC** 1460 MERIVALE RD NEPEAN ON K2E 5P2	EXP
Instance No: Instance ID: Instance Type: Description: Status: TSSA Program Area: Maximum Hazard Rank: Facility Type: Expired Date:		10060021 FS Facility EXPIRED 7/1/1990			
56	23 of 76	E/235.3	98.9 / -0.08	SUNYS PETROLEUM INC 1460 MERIVALE RD NEPEAN ON K2E 5P2	EXP
Instance No: Instance ID: Instance Type: Description: Status: TSSA Program Area: Maximum Hazard Rank: Facility Type: Expired Date:		11092228 FS Liquid Fuel Tank FS Gasoline Station - Full Serve EXPIRED FS Liquid Fuel Tank 1/22/1992			
56	24 of 76	E/235.3	98.9 / -0.08	SUNYS ENERGY INC 1460 MERIVALE RD NEPEAN ON K2E 5P2	EXP
Instance No: Instance ID: Instance Type: Description: Status: TSSA Program Area: Maximum Hazard Rank: Facility Type: Expired Date:		11410689 FS Liquid Fuel Tank FS Gasoline Station - Self Serve EXPIRED FS Liquid Fuel Tank 6/6/2009			
56	25 of 76	E/235.3	98.9 / -0.08	LOBLAW PROPERTIES LTD AT THE PUMPS GAS BAR DIV 1460 MERIVALE RD OTTAWA ON K2E 5P2	FST
Instance No: Cont Name: Instance Type: Fuel Type: Status: Capacity: Tank Material: Corrosion Protection: Tank Type: Install Year: Parent Facility Type:		35312412 FS Liquid Fuel Tank Gasoline Active 65000 Fiberglass (FRP) Fiberglass Double Wall UST 2005 FS Gasoline Station - Self Serve			

Map Key	Number of Records	Direction/ Distance (m)	Elev/Diff (m)	Site	DB
Facility Type:		FS Liquid Fuel Tank			
56	26 of 76	E/235.3	98.9 / -0.08	LOBLAW PROPERTIES LTD AT THE PUMPS GAS BAR DIV 1460 MERIVALE RD OTTAWA ON K2E 5P2	FST
Instance No:		35312413			
Cont Name:					
Instance Type:		FS Liquid Fuel Tank			
Fuel Type:		Diesel			
Status:		Active			
Capacity:		65000			
Tank Material:		Fiberglass (FRP)			
Corrosion Protection:		Fiberglass			
Tank Type:		Double Wall UST			
Install Year:		2005			
Parent Facility Type:		FS Gasoline Station - Self Serve			
Facility Type:		FS Liquid Fuel Tank			
56	27 of 76	E/235.3	98.9 / -0.08	LOBLAW PROPERTIES LTD AT THE PUMPS GASBAR DIV 1460 MERIVALE RD OTTAWA ON	FSTH
License Issue Date:		11/1/2006 3:23:00 PM			
Tank Status:		Licensed			
Tank Status As Of:		December 2008			
Operation Type:		Retail Fuel Outlet			
Facility Type:		Gasoline Station - Self Serve			
--Details--					
Status:		Active			
Year of Installation:		2005			
Corrosion Protection:					
Capacity:		65000			
Tank Fuel Type:		Liquid Fuel Double Wall UST - Gasoline			
Status:		Active			
Year of Installation:		2005			
Corrosion Protection:					
Capacity:		65000			
Tank Fuel Type:		Liquid Fuel Double Wall UST - Gasoline			
56	28 of 76	E/235.3	98.9 / -0.08	LOBLAW PROPERTIES LTD GASBAR DIV 1460 MERIVALE RD OTTAWA ON	FSTH
License Issue Date:		11/1/2006			
Tank Status:		Licensed			
Tank Status As Of:		August 2007			
Operation Type:		Retail Fuel Outlet			
Facility Type:		Gasoline Station - Self Serve			
--Details--					
Status:		Active			
Year of Installation:		2005			
Corrosion Protection:					
Capacity:		65000			

Map Key	Number of Records	Direction/ Distance (m)	Elev/Diff (m)	Site	DB
Tank Fuel Type:		Liquid Fuel Double Wall UST - Gasoline			
Status:		Active			
Year of Installation:		2005			
Corrosion Protection:					
Capacity:		65000			
Tank Fuel Type:		Liquid Fuel Double Wall UST - Gasoline			
56	29 of 76	E/235.3	98.9 / -0.08	Loblaws Properties Ltd. 1460 Merivale Road Ottawa ON K2E 5P2	GEN
Generator No:		ON8192732		PO Box No:	
Status:				Country: Canada	
Approval Years:		2016		Choice of Contact: CO_OFFICIAL	
Contam. Facility:		No		Co Admin: Craig Hudak	
MHSW Facility:		No		Phone No Admin: 9055957544 Ext.	
SIC Code:		445110			
SIC Description:		SUPERMARKETS AND OTHER GROCERY (EXCEPT CONVENIENCE) STORES			
<u>--Details--</u>					
Waste Code:		252			
Waste Description:		WASTE OILS & LUBRICANTS			
Waste Code:		145			
Waste Description:		PAINT/PIGMENT/COATING RESIDUES			
Waste Code:		112			
Waste Description:		ACID WASTE - HEAVY METALS			
Waste Code:		331			
Waste Description:		WASTE COMPRESSED GASES			
Waste Code:		148			
Waste Description:		INORGANIC LABORATORY CHEMICALS			
Waste Code:		261			
Waste Description:		PHARMACEUTICALS			
Waste Code:		122			
Waste Description:		ALKALINE WASTES - OTHER METALS			
Waste Code:		269			
Waste Description:		NON-HALOGENATED PESTICIDES			
Waste Code:		262			
Waste Description:		DETERGENTS/SOAPS			
Waste Code:		212			
Waste Description:		ALIPHATIC SOLVENTS			
Waste Code:		263			
Waste Description:		ORGANIC LABORATORY CHEMICALS			
Waste Code:		312			
Waste Description:		PATHOLOGICAL WASTES			
Waste Code:		146			
Waste Description:		OTHER SPECIFIED INORGANICS			
Waste Code:		242			
Waste Description:		HALOGENATED PESTICIDES			

Map Key	Number of Records	Direction/ Distance (m)	Elev/Diff (m)	Site	DB
Waste Code:		251			
Waste Description:		OIL SKIMMINGS & SLUDGES			
56	30 of 76	E/235.3	98.9 / -0.08	FCR MANAGEMENT SERVICES 1460 MERIVALE ROAD OTTAWA ON K2E 5P2	GEN
Generator No:		ON4132932		PO Box No:	
Status:				Country:	
Approval Years:		2010		Choice of Contact:	
Contam. Facility:				Co Admin:	
MHSW Facility:				Phone No Admin:	
SIC Code:		452999			
SIC Description:		All Other Miscellaneous General Merchandise Stores			
--Details--					
Waste Code:		243			
Waste Description:		PCBS			
Waste Code:		251			
Waste Description:		OIL SKIMMINGS & SLUDGES			
56	31 of 76	E/235.3	98.9 / -0.08	Loblaw Properties Ltd. 1460 Merivale Road Ottawa ON K2E 5P2	GEN
Generator No:		ON8192732		PO Box No:	
Status:				Country:	Canada
Approval Years:		2014		Choice of Contact:	CO_OFFICIAL
Contam. Facility:		No		Co Admin:	Kelly West
MHSW Facility:		No		Phone No Admin:	519-647-3729 Ext.
SIC Code:		445110			
SIC Description:		SUPERMARKETS AND OTHER GROCERY (EXCEPT CONVENIENCE) STORES			
--Details--					
Waste Code:		251			
Waste Description:		OIL SKIMMINGS & SLUDGES			
56	32 of 76	E/235.3	98.9 / -0.08	Loblaw Properties Ltd. 1460 Merivale Road Ottawa ON K2E 5P2	GEN
Generator No:		ON8192732		PO Box No:	
Status:				Country:	Canada
Approval Years:		2015		Choice of Contact:	CO_OFFICIAL
Contam. Facility:		No		Co Admin:	Kelly West
MHSW Facility:		No		Phone No Admin:	519-647-3729 Ext.
SIC Code:		445110			
SIC Description:		SUPERMARKETS AND OTHER GROCERY (EXCEPT CONVENIENCE) STORES			
--Details--					
Waste Code:		251			
Waste Description:		OIL SKIMMINGS & SLUDGES			
Waste Code:		312			
Waste Description:		PATHOLOGICAL WASTES			

Map Key	Number of Records	Direction/ Distance (m)	Elev/Diff (m)	Site	DB
56	33 of 76	E/235.3	98.9 / -0.08	SJL HOLDINGS LIMITED 1460 MERIVALE ROAD OTTAWA ON K2E 5N9	GEN
Generator No:	ON3996858			PO Box No:	
Status:				Country:	
Approval Years:	05			Choice of Contact:	
Contam. Facility:				Co Admin:	
MHSW Facility:				Phone No Admin:	
SIC Code:	447190				
SIC Description:	Other Gasoline Stations				
--Details--					
Waste Code:	221				
Waste Description:	LIGHT FUELS				
56	34 of 76	E/235.3	98.9 / -0.08	Merivale Dental Centre 1460 Merivale Road Unit 4B Ottawa ON K2E5P2	GEN
Generator No:	ON5017008			PO Box No:	
Status:	Registered			Country:	Canada
Approval Years:	As of Dec 2018			Choice of Contact:	
Contam. Facility:				Co Admin:	
MHSW Facility:				Phone No Admin:	
SIC Code:					
SIC Description:					
--Details--					
Waste Code:	146 P				
Waste Description:	Other specified inorganic sludges, slurries or solids				
56	35 of 76	E/235.3	98.9 / -0.08	Loblaws Properties Ltd. 1460 Merivale Road Ottawa ON K2E 5P2	GEN
Generator No:	ON8192732			PO Box No:	
Status:	Registered			Country:	Canada
Approval Years:	As of Dec 2018			Choice of Contact:	
Contam. Facility:				Co Admin:	
MHSW Facility:				Phone No Admin:	
SIC Code:					
SIC Description:					
--Details--					
Waste Code:	112 C				
Waste Description:	Acid solutions - containing heavy metals				
Waste Code:	122 C				
Waste Description:	Alkaline slutions - containing other metals and non-metals (not cyanide)				
Waste Code:	145 I				
Waste Description:	Wastes from the use of pigments, coatings and paints				
Waste Code:	145 L				
Waste Description:	Wastes from the use of pigments, coatings and paints				
Waste Code:	146 T				
Waste Description:	Other specified inorganic sludges, slurries or solids				

<i>Map Key</i>	<i>Number of Records</i>	<i>Direction/ Distance (m)</i>	<i>Elev/Diff (m)</i>	<i>Site</i>	<i>DB</i>
Waste Code:		148 A			
Waste Description:		Misc. wastes and inorganic chemicals			
Waste Code:		148 I			
Waste Description:		Misc. wastes and inorganic chemicals			
Waste Code:		212 I			
Waste Description:		Aliphatic solvents and residues			
Waste Code:		212 L			
Waste Description:		Aliphatic solvents and residues			
Waste Code:		242 L			
Waste Description:		Halogenated pesticides and herbicides			
Waste Code:		242 T			
Waste Description:		Halogenated pesticides and herbicides			
Waste Code:		251 L			
Waste Description:		Waste oils/sludges (petroleum based)			
Waste Code:		252 L			
Waste Description:		Waste crankcase oils and lubricants			
Waste Code:		261 A			
Waste Description:		Pharmaceuticals			
Waste Code:		261 B			
Waste Description:		Pharmaceuticals			
Waste Code:		261 I			
Waste Description:		Pharmaceuticals			
Waste Code:		261 L			
Waste Description:		Pharmaceuticals			
Waste Code:		262 C			
Waste Description:		Detergents and soaps			
Waste Code:		262 L			
Waste Description:		Detergents and soaps			
Waste Code:		263 A			
Waste Description:		Misc. waste organic chemicals			
Waste Code:		263 C			
Waste Description:		Misc. waste organic chemicals			
Waste Code:		263 L			
Waste Description:		Misc. waste organic chemicals			
Waste Code:		269 L			
Waste Description:		Organic non-halogenated pesticide and herbicide wastes			
Waste Code:		269 T			
Waste Description:		Organic non-halogenated pesticide and herbicide wastes			
Waste Code:		312 P			
Waste Description:		Pathological wastes			
Waste Code:		331 I			
Waste Description:		Waste compressed gases including cylinders			
Waste Code:		331 L			
Waste Description:		Waste compressed gases including cylinders			

Map Key	Number of Records	Direction/ Distance (m)	Elev/Diff (m)	Site	DB
56	36 of 76	E/235.3	98.9 / -0.08	LOBLAWS SUPERMARKETS LTD. 1460 MERIVALE RD OTTAWA ON K2E5P2	PES
Billing No: Trade Name: Licence No: 17548 Detail Licence No: Licence Type Code: 23 Licence Type: Licence Class: 01 Licence Control: Operator No: Operator Class: Operator Type: Operator Lot: Oper Concession: Operator Box:		Op Municipality: Operator Region: Operator District: Operator County: Oper Area Code: 613 Oper Phone No: Operator Ext: Region: County: District: Lot: Concession: Post Office Box: Report Source:			
56	37 of 76	E/235.3	98.9 / -0.08	LOBLAWS SUPERMARKETS LTD #1188 1460 MERIVALE RD OTTAWA ON K2E5P2	PES
Billing No: Trade Name: Licence No: 11038 Detail Licence No: 23-01-11038-0 Licence Type Code: 23 Licence Type: Limited Vendor Licence Class: 01 Licence Control: 0 Operator No: Operator Class: Operator Type: Operator Lot: Oper Concession: Operator Box:		Op Municipality: Operator Region: 4 Operator District: Operator County: 15 Oper Area Code: Oper Phone No: Operator Ext: Region: 4 County: 56 District: Lot: Concession: Post Office Box: Report Source:			
56	38 of 76	E/235.3	98.9 / -0.08	ZEHR'S MARKETS 1460 MERIVALE RD OTTAWA ON K2E5P2	PES
Billing No: Trade Name: Licence No: 17843 Detail Licence No: Licence Type Code: 23 Licence Type: Licence Class: 01 Licence Control: Operator No: Operator Class: Operator Type: Operator Lot: Oper Concession: Operator Box:		Op Municipality: Operator Region: Operator District: Operator County: Oper Area Code: Oper Phone No: Operator Ext: Region: County: District: Lot: Concession: Post Office Box: Report Source:			

Map Key	Number of Records	Direction/ Distance (m)	Elev/Diff (m)	Site	DB
56	39 of 76	E/235.3	98.9 / -0.08	LOBLAWS SUPERMARKETS LTD #1021 1460 MERIVALE RD OTTAWA ON K2E5P2	PES
Billing No: Trade Name: Licence No: 17549 Detail Licence No: Licence Type Code: 23 Licence Type: Licence Class: 01 Licence Control: Operator No: Operator Class: Operator Type: Operator Lot: Oper Concession: Operator Box:		Op Municipality: Operator Region: Operator District: Operator County: Oper Area Code: 613 Oper Phone No: Operator Ext: Region: County: District: Lot: Concession: Post Office Box: Report Source:			
56	40 of 76	E/235.3	98.9 / -0.08	LOBLAWS SUPERMARKETS LTD. 1460 MERIVALE ROAD OTTAWA ON K2J 3W6	PES
Billing No: Trade Name: Licence No: Detail Licence No: Licence Type Code: Licence Type: Vendor Licence Class: Licence Control: Operator No: Operator Class: Operator Type: Operator Lot: Oper Concession: Operator Box:		Op Municipality: Operator Region: Operator District: Operator County: Oper Area Code: Oper Phone No: Operator Ext: Region: County: District: Lot: Concession: Post Office Box: Report Source:			
56	41 of 76	E/235.3	98.9 / -0.08	LOBLAWS LIMITED C.O.B. AS "LOBLAWS" 082-8 1460 MERIVALE ROAD OTTAWA ON	PES
Billing No: Trade Name: Licence No: Detail Licence No: Licence Type Code: Licence Type: Vendor Licence Class: Licence Control: Operator No: Operator Class: Operator Type: Operator Lot: Oper Concession: Operator Box:		Op Municipality: Operator Region: Operator District: Operator County: Oper Area Code: Oper Phone No: Operator Ext: Region: County: District: Lot: Concession: Post Office Box: Report Source:			
56	42 of 76	E/235.3	98.9 / -0.08	LOBLAWS SUPERMARKETS #1194 1460 MERIVALE RD	PES

Map Key	Number of Records	Direction/ Distance (m)	Elev/Diff (m)	Site	DB
<hr/>					
				OTTAWA ON K2E5P2	
Billing No:				Op Municipality:	
Trade Name:				Operator Region:	
Licence No:	16851			Operator District:	
Detail Licence No:				Operator County:	
Licence Type Code:	23			Oper Area Code:	613
Licence Type:				Oper Phone No:	
Licence Class:	01			Operator Ext:	
Licence Control:				Region:	
Operator No:				County:	
Operator Class:				District:	
Operator Type:				Lot:	
Operator Lot:				Concession:	
Oper Concession:				Post Office Box:	
Operator Box:				Report Source:	
<hr/>					
56	43 of 76	E/235.3	98.9 / -0.08	ZEHR'S MARKETS 1460 MERIVALE RD OTTAWA ON K2E5P2	PES
Billing No:				Op Municipality:	
Trade Name:				Operator Region:	2
Licence No:	09804			Operator District:	
Detail Licence No:	23-01-09804-0			Operator County:	13
Licence Type Code:	23			Oper Area Code:	519
Licence Type:	Limited Vendor			Oper Phone No:	
Licence Class:	01			Operator Ext:	
Licence Control:	0			Region:	2
Operator No:				County:	13
Operator Class:				District:	
Operator Type:				Lot:	
Operator Lot:				Concession:	
Oper Concession:				Post Office Box:	
Operator Box:				Report Source:	
<hr/>					
56	44 of 76	E/235.3	98.9 / -0.08	LOBLAWS SUPERMARKETS #1090 1460 MERIVALE RD OTTAWA ON K2E1P5	PES
Billing No:				Op Municipality:	
Trade Name:				Operator Region:	
Licence No:	17164			Operator District:	
Detail Licence No:				Operator County:	
Licence Type Code:	23			Oper Area Code:	613
Licence Type:				Oper Phone No:	
Licence Class:	01			Operator Ext:	
Licence Control:				Region:	
Operator No:				County:	
Operator Class:				District:	
Operator Type:				Lot:	
Operator Lot:				Concession:	
Oper Concession:				Post Office Box:	
Operator Box:				Report Source:	
<hr/>					
56	45 of 76	E/235.3	98.9 / -0.08	LOBLAWS SUPERMARKETS LIMITED 1174 1460 MERIVALE RD OTTAWA ON K2E5P2	PES
Billing No:				Op Municipality:	

Map Key	Number of Records	Direction/ Distance (m)	Elev/Diff (m)	Site	DB
Trade Name: Licence No: 08689 Detail Licence No: 23-01-08689-0 Licence Type Code: 23 Licence Type: Limited Vendor Licence Class: 01 Licence Control: 0 Operator No: Operator Class: Operator Type: Operator Lot: Oper Concession: Operator Box:					
Operator Region: 3 Operator District: Operator County: 62 Oper Area Code: 905 Oper Phone No: Operator Ext: Region: County: District: Lot: Concession: Post Office Box: Report Source:					
56	46 of 76	E/235.3	98.9 / -0.08	LOBLAWS SUPERMARKET #1032 1460 MERIVALE RD OTTAWA ON K2E5P2	PES
Billing No: Trade Name: Licence No: 16850 Detail Licence No: Licence Type Code: 23 Licence Type: Licence Class: 01 Licence Control: Operator No: Operator Class: Operator Type: Operator Lot: Oper Concession: Operator Box:					
Op Municipality: Operator Region: Operator District: Operator County: Oper Area Code: 905 Oper Phone No: Operator Ext: Region: County: District: Lot: Concession: Post Office Box: Report Source:					
56	47 of 76	E/235.3	98.9 / -0.08	LOBLAWS INC. # 1003 1460 MERIVALE RD OTTAWA ON K2E5P2	PES
Billing No: Trade Name: Licence No: 11823 Detail Licence No: 23-01-11823-0 Licence Type Code: 23 Licence Type: Limited Vendor Licence Class: 01 Licence Control: 0 Operator No: Operator Class: Operator Type: Operator Lot: Oper Concession: Operator Box:					
Op Municipality: Operator Region: 3 Operator District: 1 Operator County: 49 Oper Area Code: 613 Oper Phone No: Operator Ext: Region: County: District: Lot: Concession: Post Office Box: Report Source:					
56	48 of 76	E/235.3	98.9 / -0.08	LOBLAWS SUPERMARKETS LTD. STORE #1208 1460 MERIVALE RD OTTAWA ON K2E5P2	PES
Billing No: Trade Name: Licence No: 17169 Detail Licence No:					
Op Municipality: Operator Region: Operator District: Operator County:					

Map Key	Number of Records	Direction/ Distance (m)	Elev/Diff (m)	Site	DB
Licence Type Code: Licence Type: Licence Class: Licence Control: Operator No: Operator Class: Operator Type: Operator Lot: Oper Concession: Operator Box:	23 01			Oper Area Code: Oper Phone No: Operator Ext: Region: County: District: Lot: Concession: Post Office Box: Report Source:	613
56	49 of 76	E/235.3	98.9 / -0.08	LOBLAWS SUPERMARKETS #1027 1460 MERIVALE RD OTTAWA ON K2E1P5	PES
Billing No: Trade Name: Licence No: Detail Licence No: Licence Type Code: Licence Type: Licence Class: Licence Control: Operator No: Operator Class: Operator Type: Operator Lot: Oper Concession: Operator Box:	 17162 23 01			Op Municipality: Operator Region: Operator District: Operator County: Oper Area Code: Oper Phone No: Operator Ext: Region: County: District: Lot: Concession: Post Office Box: Report Source:	 613
56	50 of 76	E/235.3	98.9 / -0.08	LOBLAWS SUPERMARKETS LIMITED 1460 MERIVALE RD OTTAWA ON K2E5P2	PES
Billing No: Trade Name: Licence No: Detail Licence No: Licence Type Code: Licence Type: Licence Class: Licence Control: Operator No: Operator Class: Operator Type: Operator Lot: Oper Concession: Operator Box:	 00578 23-01-00578-0 23 Limited Vendor 01 0			Op Municipality: Operator Region: Operator District: Operator County: Oper Area Code: Oper Phone No: Operator Ext: Region: County: District: Lot: Concession: Post Office Box: Report Source:	 3 62
56	51 of 76	E/235.3	98.9 / -0.08	LOBLAWS SUPERMARKET #1170 1460 MERIVALE RD OTTAWA ON K2E1P5	PES
Billing No: Trade Name: Licence No: Detail Licence No: Licence Type Code: Licence Type: Licence Class:	 17167 23 01			Op Municipality: Operator Region: Operator District: Operator County: Oper Area Code: Oper Phone No: Operator Ext:	 613

Map Key	Number of Records	Direction/ Distance (m)	Elev/Diff (m)	Site	DB
Licence Control: Operator No: Operator Class: Operator Type: Operator Lot: Oper Concession: Operator Box:					
Region: County: District: Lot: Concession: Post Office Box: Report Source:					
56	52 of 76	E/235.3	98.9 / -0.08	LOBLAWS SUPERMARKETS #1127 1460 MERIVALE RD OTTAWA ON K2E1P5	PES
Billing No: Trade Name: Licence No: 17166 Detail Licence No: Licence Type Code: 23 Licence Type: Licence Class: 01 Licence Control: Operator No: Operator Class: Operator Type: Operator Lot: Oper Concession: Operator Box:					
Op Municipality: Operator Region: Operator District: Operator County: Oper Area Code: 613 Oper Phone No: Operator Ext: Region: County: District: Lot: Concession: Post Office Box: Report Source:					
56	53 of 76	E/235.3	98.9 / -0.08	ZEHR'S MARKETS 1460 MERIVALE RD OTTAWA ON K2E5P2	PES
Billing No: Trade Name: Licence No: 17841 Detail Licence No: Licence Type Code: 23 Licence Type: Licence Class: 01 Licence Control: Operator No: Operator Class: Operator Type: Operator Lot: Oper Concession: Operator Box:					
Op Municipality: Operator Region: Operator District: Operator County: Oper Area Code: Oper Phone No: Operator Ext: Region: County: District: Lot: Concession: Post Office Box: Report Source:					
56	54 of 76	E/235.3	98.9 / -0.08	LOBLAWS INC. STORE #1095 1460 MERIVALE RD OTTAWA ON K2E5P2	PES
Billing No: Trade Name: Licence No: 08606 Detail Licence No: 23-01-08606-0 Licence Type Code: 23 Licence Type: Limited Vendor Licence Class: 01 Licence Control: 0 Operator No: Operator Class:					
Op Municipality: Operator Region: 4 Operator District: Operator County: 15 Oper Area Code: 613 Oper Phone No: Operator Ext: Region: County: District:					

Map Key	Number of Records	Direction/ Distance (m)	Elev/Diff (m)	Site	DB
Operator Type: Operator Lot: Oper Concession: Operator Box:				Lot: Concession: Post Office Box: Report Source:	
56	55 of 76	E/235.3	98.9 / -0.08	ZEHR'S MARKETS #539 1460 MERIVALE RD OTTAWA ON K2E5P2	PES
Billing No: Trade Name: Licence No: 17842 Detail Licence No: Licence Type Code: 23 Licence Type: Licence Class: 01 Licence Control: Operator No: Operator Class: Operator Type: Operator Lot: Oper Concession: Operator Box:				Op Municipality: Operator Region: Operator District: Operator County: Oper Area Code: Oper Phone No: Operator Ext: Region: County: District: Lot: Concession: Post Office Box: Report Source:	
56	56 of 76	E/235.3	98.9 / -0.08	LOBLAWS SUPERMARKETS LTD. 1460 MERIVALE RD OTTAWA ON K2E5P2	PES
Billing No: Trade Name: Licence No: 17550 Detail Licence No: Licence Type Code: 23 Licence Type: Licence Class: 01 Licence Control: Operator No: Operator Class: Operator Type: Operator Lot: Oper Concession: Operator Box:				Op Municipality: Operator Region: Operator District: Operator County: Oper Area Code: 613 Oper Phone No: Operator Ext: Region: County: District: Lot: Concession: Post Office Box: Report Source:	
56	57 of 76	E/235.3	98.9 / -0.08	LOBLAWS SUPERMARKETS #1064 1460 MERIVALE RD OTTAWA ON K2E1P5	PES
Billing No: Trade Name: Licence No: 17163 Detail Licence No: Licence Type Code: 23 Licence Type: Licence Class: 01 Licence Control: Operator No: Operator Class: Operator Type: Operator Lot: Oper Concession:				Op Municipality: Operator Region: Operator District: Operator County: Oper Area Code: 613 Oper Phone No: Operator Ext: Region: County: District: Lot: Concession: Post Office Box:	

Map Key	Number of Records	Direction/ Distance (m)	Elev/Diff (m)	Site	DB
Operator Box:				Report Source:	
56	58 of 76	E/235.3	98.9 / -0.08	LOBLAWS SUPERMARKETS LTD. STORE #1099 1460 MERIVALE RD OTTAWA ON K2E1P5	PES
Billing No: Trade Name: Licence No: 17165 Detail Licence No: Licence Type Code: 23 Licence Type: Licence Class: 01 Licence Control: Operator No: Operator Class: Operator Type: Operator Lot: Oper Concession: Operator Box:				Op Municipality: Operator Region: Operator District: Operator County: Oper Area Code: 613 Oper Phone No: Operator Ext: Region: County: District: Lot: Concession: Post Office Box: Report Source:	
56	59 of 76	E/235.3	98.9 / -0.08	LOBLAWS INC #1212 1460 MERIVALE RD OTTAWA ON K2E5P2	PES
Billing No: Trade Name: Licence No: 11623 Detail Licence No: 23-01-11623-0 Licence Type Code: 23 Licence Type: Limited Vendor Licence Class: 01 Licence Control: 0 Operator No: Operator Class: Operator Type: Operator Lot: Oper Concession: Operator Box:				Op Municipality: Operator Region: 3 Operator District: Operator County: 62 Oper Area Code: 905 Oper Phone No: Operator Ext: Region: County: District: Lot: Concession: Post Office Box: Report Source:	
56	60 of 76	E/235.3	98.9 / -0.08	SHOPPERS DRUG MART #627 1460 MERIVALE RD OTTAWA ON K2E 5P2	PES
Billing No: Trade Name: Licence No: Detail Licence No: 23-01-13266-0 Licence Type Code: Licence Type: LIMITED Licence Class: Licence Control: Operator No: Operator Class: Operator Type: Operator Lot: Oper Concession: Operator Box:				Op Municipality: Operator Region: Operator District: Operator County: Oper Area Code: Oper Phone No: Operator Ext: Region: County: District: Lot: Concession: Post Office Box: Report Source:	

Map Key	Number of Records	Direction/ Distance (m)	Elev/Diff (m)	Site	DB
56	61 of 76	E/235.3	98.9 / -0.08	LOBLAWS SUPERMARKETS LTD #1082 1460 MERIVALE RD OTTAWA ON K2E 5P2	PES
Billing No: Trade Name: Licence No: 10216 Detail Licence No: 23-01-10216-0 Licence Type Code: 23 Licence Type: Limited Vendor Licence Class: 01 Licence Control: 0 Operator No: Operator Class: Operator Type: Operator Lot: Oper Concession: Operator Box:		Op Municipality: Operator Region: 4 Operator District: Operator County: 15 Oper Area Code: Oper Phone No: Operator Ext: Region: 4 County: 15 District: Lot: Concession: Post Office Box: Report Source:			
56	62 of 76	E/235.3	98.9 / -0.08	LOBLAW SUPERMARKET #1200 1460 MERIVALE RD OTTAWA ON K2E5P2	PES
Billing No: Trade Name: Licence No: 17168 Detail Licence No: Licence Type Code: 23 Licence Type: Licence Class: 01 Licence Control: Operator No: Operator Class: Operator Type: Operator Lot: Oper Concession: Operator Box:		Op Municipality: Operator Region: Operator District: Operator County: Oper Area Code: 613 Oper Phone No: Operator Ext: Region: County: District: Lot: Concession: Post Office Box: Report Source:			
56	63 of 76	E/235.3	98.9 / -0.08	SHOPPERS DRUG MART #627 1460 MERIVALE RD OTTAWA ON K2E5P2	PES
Billing No: Trade Name: Licence No: Detail Licence No: Licence Type Code: Licence Type: Vendor Licence Class: Licence Control: Operator No: Operator Class: Operator Type: Operator Lot: Oper Concession: Operator Box:		Op Municipality: Operator Region: Operator District: Operator County: Oper Area Code: Oper Phone No: Operator Ext: Region: County: District: Lot: Concession: Post Office Box: Report Source:			
56	64 of 76	E/235.3	98.9 / -0.08	SHOPPERS DRUG MART #627 1460 MERIVALE RD OTTAWA ON K2E5P2	PES

Map Key	Number of Records	Direction/ Distance (m)	Elev/Diff (m)	Site	DB
<div> <div> Billing No: Trade Name: Licence No: Detail Licence No: Licence Type Code: 23 Licence Type: Limited Vendor Licence Class: Licence Control: Operator No: Operator Class: Operator Type: Operator Lot: Oper Concession: Operator Box: </div> <div> Op Municipality: Operator Region: Operator District: Operator County: Oper Area Code: Oper Phone No: Operator Ext: Region: County: District: Lot: Concession: Post Office Box: Report Source: </div> </div>					
56	65 of 76	E/235.3	98.9 / -0.08	LOBLAWS SUPERMARKETS LTD #1082 1460 MERIVALE RD OTTAWA ON K2E5P2	PES
<div> <div> Billing No: Trade Name: Licence No: Detail Licence No: Licence Type Code: Licence Type: Vendor Licence Class: Licence Control: Operator No: Operator Class: Operator Type: Operator Lot: Oper Concession: Operator Box: </div> <div> Op Municipality: Operator Region: Operator District: Operator County: Oper Area Code: Oper Phone No: Operator Ext: Region: County: District: Lot: Concession: Post Office Box: Report Source: </div> </div>					
56	66 of 76	E/235.3	98.9 / -0.08	LOBLAWS SUPERMARKETS LTD #1082 1460 MERIVALE RD OTTAWA ON K2E5P2	PES
<div> <div> Billing No: 073307 Trade Name: Licence No: 10216 Detail Licence No: Licence Type Code: 21 Licence Type: Retail Vendor Class 03 Licence Class: 03 Licence Control: Operator No: Operator Class: Operator Type: Operator Lot: Oper Concession: Operator Box: </div> <div> Op Municipality: Operator Region: Operator District: Operator County: Oper Area Code: 613 Oper Phone No: 2266005 Operator Ext: Region: County: District: Lot: Concession: Post Office Box: Report Source: Legacy Licenses (Excluding TS) </div> </div>					
56	67 of 76	E/235.3	98.9 / -0.08	LOBLAWS SUPERMARKETS LTD #1082 1460 MERIVALE RD OTTAWA ON K2E5P2	PES
<div> <div> Billing No: 073307 Trade Name: Licence No: 10216 </div> <div> Op Municipality: Operator Region: 4 Operator District: </div> </div>					

Map Key	Number of Records	Direction/ Distance (m)	Elev/Diff (m)	Site	DB
Detail Licence No: Licence Type Code: 23 Licence Type: Limited Vendor Licence Class: 01 Licence Control: 0 Operator No: Operator Class: Operator Type: Operator Lot: Oper Concession: Operator Box:				Operator County: 15 Oper Area Code: 613 Oper Phone No: 2266005 Operator Ext: Region: 4 County: 15 District: Lot: Concession: Post Office Box: Report Source: Legacy Licenses (Excluding TS)	
56	68 of 76	E/235.3	98.9 / -0.08	1460 MERIVALE RD. NEPEAN, ONT. ON	PRT
Location ID: Type: retail Expiry Date: Capacity (L): Licence #:		9657			
56	69 of 76	E/235.3	98.9 / -0.08	Reno Realty Holdings Limited 1460 Merivale Road, Ottawa, Ontario, K2E 5P2, ON	RSC
Reg No: 2181 RA No: RSC Type: Curr Property Use: Commercial District Office: OTTAWA Date Submitted: 6-Sep-05 Date Ack: Date Returned: Restoration Type: Soil Type: Criteria: CPU Issued Sect No 1686: Asmt Roll No: 0614 084 802 21200 0000 Prop. ID No: 04686-0011 (LT) (PINS for RSC portion of property are 04686-0011 and 04686-0012) Property Municipal Address: 1460 Merivale Road, Ottawa, Ontario, K2E 5P2, Mailing Address: Suite 507, 10 BELLAIR ST, TORONTO, ON, M5R 3T8 Latitude & Latitude: 45.36084890N 75.73481540W (converted from UTM) UTM Coordinates: NAD83 18-442450-5023300 Consultant: Filing Owner: Legal Desc: Part of Lot 35, Concession A, Rideau Front, being parts of Lots 17, 18, and 19 as shown on Registered Plan No. 30, and part of Lot 35, Concession A, Rideau Front, being part of Lot 19 on Plan No. 35 (portion covered by RSC is Part of Lot 17, Registered Plan 30, formerly City of Nepean, now City of Ottawa, Plan 4R-20481 received and deposited on August 5, 2005) Measurement Method: Interpolation from a map Applicable Standards: Full Depth Site Conditions Standard, with Nonpotable Ground Water, Coarse Textured Soil, for Industrial/Commercial/Community property use RSC PDF:				Cert Date: 12-Aug-05 Cert Prop Use No: No CPU Intended Prop Use: Commercial Nm of Qual. Person: Mr. Bert Cohen Stratified (Y/N): Audit (Y/N): Entire Leg Prop. (Y/N): No Accuracy Estimate: 21 to 100 meters Telephone: 416-3226828 Fax: 416-3225247 Email:	
56	70 of 76	E/235.3	98.9 / -0.08	Parson Refrigeration (1985) Ltd. 1460 Merivale Rd Ottawa ON	SPL
Ref No: 2372-7THUJE Site No:				Discharger Report: Material Group:	

Map Key	Number of Records	Direction/ Distance (m)	Elev/Diff (m)	Site	DB
Incident Dt: Year: Incident Cause: Pipe Or Hose Leak Incident Event: Contaminant Code: Contaminant Name: REFRIGERANT GAS, N.O.S. Contaminant Limit 1: Contam Limit Freq 1: Contaminant UN No 1: Environment Impact: Possible Nature of Impact: Air Pollution Receiving Medium: Receiving Env: MOE Response: No Field Response Dt MOE Arvl on Scn: MOE Reported Dt: 6/30/2009 Dt Document Closed: Incident Reason: Spill Site Name: 1460 Merivale Road Site County/District: Site Geo Ref Meth: Incident Summary: Loblaws: 113 kg of R408A to atm Contaminant Qty: 113 kg					
Health/Env Conseq: Client Type: Sector Type: Other Agency Involved: Nearest Watercourse: Site Address: Site District Office: Site Postal Code: Site Region: Site Municipality: Ottawa Site Lot: Site Conc: Northing: NA Easting: NA Site Geo Ref Accu: Site Map Datum: SAC Action Class: Air Spills - Gases and Vapours Source Type:					
56	71 of 76	E/235.3	98.9 / -0.08	Loblaws Inc. 1460 Merivale Road Ottawa ON K2E 5P2	SPL
Ref No: 3548-8QVNCC Site No: Incident Dt: 25-JAN-12 Year: Incident Cause: Discharge or Emission to Air Incident Event: Contaminant Code: 38 Contaminant Name: REFRIGERANT GAS, N.O.S. Contaminant Limit 1: Contam Limit Freq 1: Contaminant UN No 1: Environment Impact: Not Anticipated Nature of Impact: Air Pollution Receiving Medium: Sewage - Municipal/Private and Commercial Receiving Env: MOE Response: No Field Response Dt MOE Arvl on Scn: MOE Reported Dt: 26-JAN-12 Dt Document Closed: Incident Reason: Spill Site Name: Loblaws<UNOFFICIAL> Site County/District: Site Geo Ref Meth: Incident Summary: Loblaws: 275 pounds of R507 to atm Contaminant Qty:					
Discharger Report: Material Group: Health/Env Conseq: Client Type: Sector Type: Other Agency Involved: Nearest Watercourse: Site Address: 1460 Merivale Road Site District Office: Site Postal Code: Site Region: Site Municipality: Ottawa Site Lot: Site Conc: Northing: Easting: Site Geo Ref Accu: Site Map Datum: SAC Action Class: Air Spills - Gases and Vapours Source Type:					
56	72 of 76	E/235.3	98.9 / -0.08	Loblaws Companies East 1460 Merivale Rd. Ottawa ON	SPL
Ref No: 4344-5V7QNB Site No: Incident Dt: 1/2/2004 Year:					
Discharger Report: Material Group: Gases/Particulate Health/Env Conseq: Client Type:					

Map Key	Number of Records	Direction/ Distance (m)	Elev/Diff (m)	Site	DB
Incident Cause: Incident Event: Contaminant Code: Contaminant Name: Contaminant Limit 1: Contam Limit Freq 1: Contaminant UN No 1: Environment Impact: Nature of Impact: Receiving Medium: Receiving Env: MOE Response: Dt MOE Arvl on Scn: MOE Reported Dt: Dt Document Closed: Incident Reason: Site Name: Site County/District: Site Geo Ref Meth: Incident Summary: Contaminant Qty:	Cooling System Leak 38 REFRIGERANT GAS, N.O.S. Not Anticipated Air Pollution Air 1/14/2004 Unknown - Reason not determined LOBLAWS # 082<UNOFFICIAL> Loblaws - 300 lbs. R404A added to system.			Sector Type: Agency Involved: Nearest Watercourse: Site Address: Site District Office: Site Postal Code: Site Region: Site Municipality: Site Lot: Site Conc: Northing: Easting: Site Geo Ref Accu: Site Map Datum: SAC Action Class: Source Type:	Other Ottawa Eastern Ottawa Ottawa

56	73 of 76	E/235.3	98.9 / -0.08	Seaboard Transport 1460 Merivale Rd Ottawa ON K2E 5P2	SPL
Ref No: Site No: Incident Dt: Year: Incident Cause: Incident Event: Contaminant Code: Contaminant Name: Contaminant Limit 1: Contam Limit Freq 1: Contaminant UN No 1: Environment Impact: Nature of Impact: Receiving Medium: Receiving Env: MOE Response: Dt MOE Arvl on Scn: MOE Reported Dt: Dt Document Closed: Incident Reason: Site Name: Site County/District: Site Geo Ref Meth: Incident Summary: Contaminant Qty:	7624-ASVJWP 8599-6H4QAA 2017/11/01 Overflow/Surcharge 12 GASOLINE 1203 Land No 2017/11/07 Operator/Human Error 1460 Merivale Road NA NA Seaboard Transport: gasoline UST overfilled at Loblaws 0 other - see incident description			Discharger Report: Material Group: Health/Env Conseq: Client Type: Sector Type: Agency Involved: Nearest Watercourse: Site Address: Site District Office: Site Postal Code: Site Region: Site Municipality: Site Lot: Site Conc: Northing: Easting: Site Geo Ref Accu: Site Map Datum: SAC Action Class: Source Type:	2 - Minor Environment Corporation Miscellaneous Industrial 1460 Merivale Rd Ottawa K2E 5P2 Eastern Ottawa NA NA NA NA NA Land Spills Truck - Transport/Hauling

56	74 of 76	E/235.3	98.9 / -0.08	Loblaws Companies Limited 1460 Merivale Road Ottawa ON	SPL
Ref No: Site No: Incident Dt: Year: Incident Cause: Incident Event:	6161-ALJRPN 4/18/2017 Leak/Break			Discharger Report: Material Group: Health/Env Conseq: Client Type: Sector Type: Agency Involved:	2 - Minor Environment Corporation Miscellaneous Communal

Map Key	Number of Records	Direction/ Distance (m)	Elev/Diff (m)	Site	DB
<div> <div> Contaminant Limit 1: Contam Limit Freq 1: Contaminant UN No 1: Environment Impact: POSSIBLE Nature of Impact: Soil contamination Receiving Medium: LAND Receiving Env: MOE Response: Dt MOE Arvl on Scn: MOE Reported Dt: 8/5/2002 Dt Document Closed: Incident Reason: EQUIPMENT FAILURE Site Name: Site County/District: Site Geo Ref Meth: Incident Summary: Contaminant Qty: </div> <div> Site District Office: Site Postal Code: Site Region: Site Municipality: 20101 Site Lot: Site Conc: Northing: Easting: Site Geo Ref Accu: Site Map Datum: SAC Action Class: Source Type: </div> </div> <div>NATIONAL GROCERIES:SMALL QUANT DIESEL TO ASPHALT FROM TRAILER, CLEANED UP.</div>					
57	1 of 1	S/236.9	96.8 / -2.12	lot 35 con 1 ON	WWIS
<div> <div> Well ID: 1505725 Construction Date: Primary Water Use: Domestic Sec. Water Use: 0 Final Well Status: Water Supply Water Type: Casing Material: Audit No: Tag: Construction Method: Elevation (m): Elevation Reliability: Depth to Bedrock: Well Depth: Overburden/Bedrock: Pump Rate: Static Water Level: Flowing (Y/N): Flow Rate: Clear/Cloudy: </div> <div> Data Entry Status: Data Src: 1 Date Received: 8/17/1951 Selected Flag: Yes Abandonment Rec: Contractor: 3725 Form Version: 1 Owner: Street Name: County: OTTAWA-CARLETON Municipality: NEPEAN TOWNSHIP Site Info: Lot: 035 Concession: 01 Concession Name: RF Easting NAD83: Northing NAD83: Zone: UTM Reliability: </div> </div> <div> <u>Bore Hole Information</u> <div> <div> Bore Hole ID: 10027768 DP2BR: 0 Spatial Status: Code OB: r Code OB Desc: Bedrock Open Hole: Cluster Kind: Date Completed: 24-FEB-50 Remarks: Elevrc Desc: Location Source Date: Improvement Location Source: Improvement Location Method: Source Revision Comment: Supplier Comment: </div> <div> Elevation: 95.5 Elevrc: Zone: 18 East83: 442090.7 North83: 5023162 Org CS: UTMRC: 9 UTMRC Desc: unknown UTM Location Method: p9 </div> </div> </div> <div> <u>Overburden and Bedrock</u> <u>Materials Interval</u> </div>					

Map Key	Number of Records	Direction/ Distance (m)	Elev/Diff (m)	Site	DB
Formation ID:		931002832			
Layer:		1			
Color:					
General Color:					
Mat1:		15			
Most Common Material:		LIMESTONE			
Mat2:					
Other Materials:					
Mat3:					
Other Materials:					
Formation Top Depth:		0			
Formation End Depth:		97			
Formation End Depth UOM:		ft			
<u>Method of Construction & Well Use</u>					
Method Construction ID:		961505725			
Method Construction Code:		1			
Method Construction:		Cable Tool			
Other Method Construction:					
<u>Pipe Information</u>					
Pipe ID:		10576338			
Casing No:		1			
Comment:					
Alt Name:					
<u>Construction Record - Casing</u>					
Casing ID:		930048292			
Layer:		1			
Material:		1			
Open Hole or Material:		STEEL			
Depth From:					
Depth To:		10			
Casing Diameter:		4			
Casing Diameter UOM:		inch			
Casing Depth UOM:		ft			
<u>Construction Record - Casing</u>					
Casing ID:		930048293			
Layer:		2			
Material:		4			
Open Hole or Material:		OPEN HOLE			
Depth From:					
Depth To:		97			
Casing Diameter:		4			
Casing Diameter UOM:		inch			
Casing Depth UOM:		ft			
<u>Results of Well Yield Testing</u>					
Pump Test ID:		991505725			
Pump Set At:					
Static Level:		14			
Final Level After Pumping:		17			
Recommended Pump Depth:					
Pumping Rate:		4			

Map Key	Number of Records	Direction/ Distance (m)	Elev/Diff (m)	Site	DB
Flowing Rate: Recommended Pump Rate: Levels UOM: ft Rate UOM: GPM Water State After Test Code: 1 Water State After Test: CLEAR Pumping Test Method: 1 Pumping Duration HR: 0 Pumping Duration MIN: 10 Flowing: N					
Water Details					
Water ID: 933459643 Layer: 1 Kind Code: 1 Kind: FRESH Water Found Depth: 97 Water Found Depth UOM: ft					
58	1 of 12	E/238.7	97.9 / -1.08	1460 Merivale Rd Ottawa ON K2C 0A9	EHS
Order No: 20161124064 Status: C Report Type: Standard Report Report Date: 01-DEC-16 Date Received: 24-NOV-16 Previous Site Name: Lot/Building Size: Additional Info Ordered: City Directory					
Nearest Intersection: Municipality: Ottawa Client Prov/State: ON Search Radius (km): .25 X: -75.73336 Y: 45.362937					
58	2 of 12	E/238.7	97.9 / -1.08	SHOPPERS DRUG MART 1460 MERIVALE ROAD OTTAWA ON K2E 5P2	GEN
Generator No: ON2530727 Status: Approval Years: 99,00,01 Contam. Facility: MHSW Facility: SIC Code: 6031 SIC Description: PHARMACIES					
PO Box No: Country: Choice of Contact: Co Admin: Phone No Admin:					
--Details--					
Waste Code: 261 Waste Description: PHARMACEUTICALS Waste Code: 312 Waste Description: PATHOLOGICAL WASTES					
58	3 of 12	E/238.7	97.9 / -1.08	SPORTS EXPERTS #51 34-397 1460 MERIVALE RD. NEPEAN ON K2E 5P2	GEN
Generator No: ON1050300 Status: Approval Years: 92,93,94,95,96,97,98 Contam. Facility: MHSW Facility:					
PO Box No: Country: Choice of Contact: Co Admin: Phone No Admin:					

Map Key	Number of Records	Direction/ Distance (m)	Elev/Diff (m)	Site	DB
SIC Code:	6541				
SIC Description:		SPORTING GOODS STORE			
--Details--					
Waste Code:	213				
Waste Description:		PETROLEUM DISTILLATES			
58	4 of 12	E/238.7	97.9 / -1.08	LOBLAWS SUPERMARKETS LTD. 24-850 1460 MERIVALE ROAD NEPEAN ON K2E 5P2	GEN
Generator No:	ON0270302			PO Box No:	
Status:				Country:	
Approval Years:	92,93,94,95,96			Choice of Contact:	
Contam. Facility:				Co Admin:	
MHSW Facility:				Phone No Admin:	
SIC Code:	6011				
SIC Description:		GROCERY FOOD STORES			
--Details--					
Waste Code:	264				
Waste Description:		PHOTOPROCESSING WASTES			
58	5 of 12	E/238.7	97.9 / -1.08	LOBLAWS SUPERMARKETS LTD 1460 MERIVALE ROAD NEPEAN ON K2E 5P2	GEN
Generator No:	ON0270302			PO Box No:	
Status:				Country:	
Approval Years:	97			Choice of Contact:	
Contam. Facility:				Co Admin:	
MHSW Facility:				Phone No Admin:	
SIC Code:	6011				
SIC Description:		GROCERY FOOD STORES			
--Details--					
Waste Code:	264				
Waste Description:		PHOTOPROCESSING WASTES			
58	6 of 12	E/238.7	97.9 / -1.08	SPORTS EXPERTS #51 1460 MERIVALE RD. NEPEAN ON K2E 5P2	GEN
Generator No:	ON1050300			PO Box No:	
Status:				Country:	
Approval Years:	88,89,90			Choice of Contact:	
Contam. Facility:				Co Admin:	
MHSW Facility:				Phone No Admin:	
SIC Code:	6541				
SIC Description:		SPORTING GOODS STORE			
--Details--					
Waste Code:	213				
Waste Description:		PETROLEUM DISTILLATES			

Map Key	Number of Records	Direction/ Distance (m)	Elev/Diff (m)	Site	DB
58	7 of 12	E/238.7	97.9 / -1.08	SPORTS EXPERTS #51 1460 MERIVALE ROAD NEPEAN ON K2E 5P2	GEN
Generator No: ON1050300 Status: Approval Years: 99,00,01 Contam. Facility: MHSW Facility: SIC Code: 6541 SIC Description: SPORTING GOODS STORE		PO Box No: Country: Choice of Contact: Co Admin: Phone No Admin:			
--Details--					
Waste Code: 213					
Waste Description: PETROLEUM DISTILLATES					
58	8 of 12	E/238.7	97.9 / -1.08	LOBLAWS SUPERMARKETS LIMITED 1460 MERIVALE ROAD NEPEAN ON K2E 5P2	GEN
Generator No: ON0270302 Status: Approval Years: 98,99,00,01 Contam. Facility: MHSW Facility: SIC Code: 6011 SIC Description: GROCERY FOOD STORES		PO Box No: Country: Choice of Contact: Co Admin: Phone No Admin:			
--Details--					
Waste Code: 264					
Waste Description: PHOTOPROCESSING WASTES					
58	9 of 12	E/238.7	97.9 / -1.08	C CORP (ONTARIO) INC ATTN ACCOUNTS PAYABLE 1460 MERIVALE RD NEPEAN ON K2E5P2	PRT
Location ID: 18792 Type: retail Expiry Date: 1991-06-30 Capacity (L): 0 Licence #: 0050971001					
58	10 of 12	E/238.7	97.9 / -1.08	SUNYS PETROLEUM INC 1460 MERIVALE RD NEPEAN ON K2E5P2	PRT
Location ID: 18792 Type: retail Expiry Date: 1995-05-31 Capacity (L): 2000 Licence #: 0076420132					
58	11 of 12	E/238.7	97.9 / -1.08	SUNYS PETROLEUM INC 1460 MERIVALE RD NEPEAN ON K2E5P2	PRT

227 erisinfo.com | Environmental Risk Information Services Order No: 20190404015

Map Key	Number of Records	Direction/ Distance (m)	Elev/Diff (m)	Site	DB
<hr/>					
Formation ID:		1004597682			
Layer:		3			
Color:		2			
General Color:		GREY			
Mat1:		15			
Most Common Material:		LIMESTONE			
Mat2:					
Other Materials:					
Mat3:		74			
Other Materials:		LAYERED			
Formation Top Depth:		1.22			
Formation End Depth:		6.1			
Formation End Depth UOM:		m			
 <u>Overburden and Bedrock Materials Interval</u>					
Formation ID:		1004597680			
Layer:		1			
Color:		8			
General Color:		BLACK			
Mat1:		11			
Most Common Material:		GRAVEL			
Mat2:					
Other Materials:					
Mat3:		77			
Other Materials:		LOOSE			
Formation Top Depth:		0			
Formation End Depth:		.31			
Formation End Depth UOM:		m			
 <u>Overburden and Bedrock Materials Interval</u>					
Formation ID:		1004597681			
Layer:		2			
Color:		6			
General Color:		BROWN			
Mat1:		28			
Most Common Material:		SAND			
Mat2:		11			
Other Materials:		GRAVEL			
Mat3:		77			
Other Materials:		LOOSE			
Formation Top Depth:		.31			
Formation End Depth:		1.22			
Formation End Depth UOM:		m			
 <u>Annular Space/Abandonment Sealing Record</u>					
Plug ID:		1004597692			
Layer:		2			
Plug From:		2.74			
Plug To:		6.1			
Plug Depth UOM:		m			
 <u>Annular Space/Abandonment Sealing Record</u>					
Plug ID:		1004597691			
Layer:		1			

Map Key	Number of Records	Direction/ Distance (m)	Elev/Diff (m)	Site	DB
Plug From:		0			
Plug To:		2.74			
Plug Depth UOM:		m			
<u>Method of Construction & Well Use</u>					
Method Construction ID:		1004597690			
Method Construction Code:		5			
Method Construction:		Air Percussion			
Other Method Construction:					
<u>Pipe Information</u>					
Pipe ID:		1004597679			
Casing No:		0			
Comment:					
Alt Name:					
<u>Construction Record - Casing</u>					
Casing ID:		1004597686			
Layer:		1			
Material:		5			
Open Hole or Material:		PLASTIC			
Depth From:		0			
Depth To:		3.1			
Casing Diameter:		4.03			
Casing Diameter UOM:		cm			
Casing Depth UOM:		m			
<u>Construction Record - Screen</u>					
Screen ID:		1004597687			
Layer:		1			
Slot:		10			
Screen Top Depth:		3.1			
Screen End Depth:		6.1			
Screen Material:		5			
Screen Depth UOM:		m			
Screen Diameter UOM:		cm			
Screen Diameter:		4.82			
<u>Water Details</u>					
Water ID:		1004597685			
Layer:					
Kind Code:					
Kind:					
Water Found Depth:					
Water Found Depth UOM:		m			
<u>Hole Diameter</u>					
Hole ID:		1004597683			
Diameter:		11.43			
Depth From:		0			
Depth To:		1.52			
Hole Depth UOM:		m			
Hole Diameter UOM:		cm			

Map Key	Number of Records	Direction/ Distance (m)	Elev/Diff (m)	Site	DB
<u>Hole Diameter</u>					
Hole ID:		1004597684			
Diameter:		7.62			
Depth From:		1.52			
Depth To:		6.1			
Hole Depth UOM:		m			
Hole Diameter UOM:		cm			
<u>60</u>	1 of 1	S/241.9	96.9 / -2.08	1276682 ONTARIO LTD., DENNY'S REST. 1380 CLYDE AVENUE NEPEAN ON K2G 3H9	CA
Certificate #:		8-4093-98-			
Application Year:		98			
Issue Date:		7/23/1998			
Approval Type:		Industrial air			
Status:		Approved			
Application Type:					
Client Name:					
Client Address:					
Client City:					
Client Postal Code:					
Project Description:		COMMERCIAL KITCHEN EXHAUST EQUIPMENT			
Contaminants:		Odour/Fumes, Nitrogen Oxides			
Emission Control:		No Controls			
<u>61</u>	1 of 3	ENE/248.0	98.9 / -0.08	Boy Scouts of Canada 1345 Baseline Road Ottawa ON K2C 0A7	GEN
Generator No:	ON7118797			PO Box No:	
Status:				Country:	
Approval Years:	2010			Choice of Contact:	
Contam. Facility:				Co Admin:	
MHSW Facility:				Phone No Admin:	
SIC Code:	611690				
SIC Description:		All Other Schools and Instruction			
--Details--					
Waste Code:		122			
Waste Description:		ALKALINE WASTES - OTHER METALS			
Waste Code:		145			
Waste Description:		PAINT/PIGMENT/COATING RESIDUES			
Waste Code:		148			
Waste Description:		INORGANIC LABORATORY CHEMICALS			
Waste Code:		263			
Waste Description:		ORGANIC LABORATORY CHEMICALS			
Waste Code:		262			
Waste Description:		DETERGENTS/SOAPS			
<u>61</u>	2 of 3	ENE/248.0	98.9 / -0.08	Boy Scouts of Canada 1345 Baseline Road Ottawa ON K2C 0A7	GEN
Generator No:	ON7118797			PO Box No:	

Map Key	Number of Records	Direction/ Distance (m)	Elev/Diff (m)	Site	DB
Status: Approval Years: 06,07,08 Contam. Facility: MHSW Facility: SIC Code: 611690 SIC Description: All Other Schools and Instruction Country: Choice of Contact: Co Admin: Phone No Admin:					
--Details-- Waste Code: 262 Waste Description: DETERGENTS/SOAPS Waste Code: 148 Waste Description: INORGANIC LABORATORY CHEMICALS Waste Code: 145 Waste Description: PAINT/PIGMENT/COATING RESIDUES Waste Code: 122 Waste Description: ALKALINE WASTES - OTHER METALS					
61	3 of 3	ENE/248.0	98.9 / -0.08	Scouting Life 1345 Baseline Rd Unit 100 Ottawa ON K2C 0A7	SCT
Established: Plant Size (ft²): Employment: --Details-- Description: Periodical Publishers SIC/NAICS Code: 511120					
62	1 of 1	SW/251.5	94.2 / -4.78	lot 35 con 1 ON	WWIS
Well ID: 1505859 Construction Date: Primary Water Use: Domestic Sec. Water Use: 0 Final Well Status: Water Supply Water Type: Casing Material: Audit No: Tag: Construction Method: Elevation (m): Elevation Reliability: Depth to Bedrock: Well Depth: Overburden/Bedrock: Pump Rate: Static Water Level: Flowing (Y/N): Flow Rate: Clear/Cloudy: Data Entry Status: Data Src: 8 Date Received: 9/7/1954 Selected Flag: Yes Abandonment Rec: Contractor: 3725 Form Version: 1 Owner: Street Name: County: OTTAWA-CARLETON Municipality: NEPEAN TOWNSHIP Site Info: Lot: 035 Concession: 01 Concession Name: RF Easting NAD83: Northing NAD83: Zone: UTM Reliability:					
<u>Bore Hole Information</u> Bore Hole ID: 10027902 DP2BR: Elevation: 94.97 Elevrc:					

Map Key	Number of Records	Direction/ Distance (m)	Elev/Diff (m)	Site	DB
<hr/>					
Spatial Status:				Zone:	18
Code OB:				East83:	441910.7
Code OB Desc:	No formation data			North83:	5023202
Open Hole:				Org CS:	
Cluster Kind:				UTMRC:	9
Date Completed:	16-MAY-54			UTMRC Desc:	unknown UTM
Remarks:				Location Method:	p9
Elevrc Desc:					
Location Source Date:					
Improvement Location Source:					
Improvement Location Method:					
Source Revision Comment:					
Supplier Comment:					
 <u>Method of Construction & Well Use</u>					
Method Construction ID:	961505859				
Method Construction Code:	1				
Method Construction:	Cable Tool				
Other Method Construction:					
 <u>Pipe Information</u>					
Pipe ID:	10576472				
Casing No:	1				
Comment:					
Alt Name:					
 <u>Construction Record - Casing</u>					
Casing ID:	930048560				
Layer:	1				
Material:	1				
Open Hole or Material:	STEEL				
Depth From:					
Depth To:	20				
Casing Diameter:	4				
Casing Diameter UOM:	inch				
Casing Depth UOM:	ft				
 <u>Results of Well Yield Testing</u>					
Pump Test ID:	991505859				
Pump Set At:					
Static Level:	20				
Final Level After Pumping:					
Recommended Pump Depth:					
Pumping Rate:					
Flowing Rate:					
Recommended Pump Rate:					
Levels UOM:	ft				
Rate UOM:	GPM				
Water State After Test Code:	1				
Water State After Test:	CLEAR				
Pumping Test Method:	1				
Pumping Duration HR:	0				
Pumping Duration MIN:	30				
Flowing:	N				
 <u>Water Details</u>					

Map Key	Number of Records	Direction/ Distance (m)	Elev/Diff (m)	Site	DB
Water ID: 933459880 Layer: 1 Kind Code: 1 Kind: FRESH Water Found Depth: 126 Water Found Depth UOM: ft					
63	1 of 1	S/262.2	96.9 / -2.08	lot 35 con 1 ON	WWIS
Well ID: 1505808 Construction Date: Primary Water Use: Domestic Sec. Water Use: 0 Final Well Status: Water Supply Water Type: Casing Material: Audit No: Tag: Construction Method: Elevation (m): Elevation Reliability: Depth to Bedrock: Well Depth: Overburden/Bedrock: Pump Rate: Static Water Level: Flowing (Y/N): Flow Rate: Clear/Cloudy:					
Data Entry Status: Data Src: 1 Date Received: 3/28/1952 Selected Flag: Yes Abandonment Rec: Contractor: 4216 Form Version: 1 Owner: Street Name: County: OTTAWA-CARLETON Municipality: NEPEAN TOWNSHIP Site Info: Lot: 035 Concession: 01 Concession Name: RF Easting NAD83: Northing NAD83: Zone: UTM Reliability:					
<u>Bore Hole Information</u>					
Bore Hole ID: 10027851 DP2BR: 4 Spatial Status: Code OB: r Code OB Desc: Bedrock Open Hole: Cluster Kind: Date Completed: 22-JAN-52 Remarks: Elevrc Desc: Location Source Date: Improvement Location Source: Improvement Location Method: Source Revision Comment: Supplier Comment:					
Elevation: 95.7 Elevrc: Zone: 18 East83: 442125.7 North83: 5023142 Org CS: UTMRC: 5 UTMRC Desc: margin of error : 100 m - 300 m Location Method: p5					
<u>Overburden and Bedrock</u>					
<u>Materials Interval</u>					
Formation ID: 931003021 Layer: 1 Color: General Color: Mat1: 05 Most Common Material: CLAY Mat2: Other Materials: Mat3: Other Materials: Formation Top Depth: 0					

Map Key	Number of Records	Direction/ Distance (m)	Elev/Diff (m)	Site	DB
Formation End Depth:	4				
Formation End Depth UOM:	ft				
<u>Overburden and Bedrock Materials Interval</u>					
Formation ID:	931003022				
Layer:	2				
Color:					
General Color:					
Mat1:	15				
Most Common Material:	LIMESTONE				
Mat2:					
Other Materials:					
Mat3:					
Other Materials:					
Formation Top Depth:	4				
Formation End Depth:	66				
Formation End Depth UOM:	ft				
<u>Method of Construction & Well Use</u>					
Method Construction ID:	961505808				
Method Construction Code:	1				
Method Construction:	Cable Tool				
Other Method Construction:					
<u>Pipe Information</u>					
Pipe ID:	10576421				
Casing No:	1				
Comment:					
Alt Name:					
<u>Construction Record - Casing</u>					
Casing ID:	930048459				
Layer:	1				
Material:	1				
Open Hole or Material:	STEEL				
Depth From:					
Depth To:	15				
Casing Diameter:	4				
Casing Diameter UOM:	inch				
Casing Depth UOM:	ft				
<u>Construction Record - Casing</u>					
Casing ID:	930048460				
Layer:	2				
Material:	4				
Open Hole or Material:	OPEN HOLE				
Depth From:					
Depth To:	66				
Casing Diameter:	4				
Casing Diameter UOM:	inch				
Casing Depth UOM:	ft				
<u>Results of Well Yield Testing</u>					

Map Key	Number of Records	Direction/ Distance (m)	Elev/Diff (m)	Site	DB
<hr/>					
Pump Test ID:		991505808			
Pump Set At:					
Static Level:	6				
Final Level After Pumping:	8				
Recommended Pump Depth:					
Pumping Rate:	8				
Flowing Rate:					
Recommended Pump Rate:	8				
Levels UOM:	ft				
Rate UOM:	GPM				
Water State After Test Code:	1				
Water State After Test:	CLEAR				
Pumping Test Method:	2				
Pumping Duration HR:	0				
Pumping Duration MIN:	20				
Flowing:	N				
 <u>Water Details</u>					
Water ID:		933459792			
Layer:	2				
Kind Code:	1				
Kind:	FRESH				
Water Found Depth:	66				
Water Found Depth UOM:	ft				
 <u>Water Details</u>					
Water ID:		933459791			
Layer:	1				
Kind Code:	1				
Kind:	FRESH				
Water Found Depth:	40				
Water Found Depth UOM:	ft				
<hr/>					
64	1 of 1	S/267.8	96.9 / -2.08	lot 35 con 1 ON	WWIS
Well ID:	1505803			Data Entry Status:	
Construction Date:				Data Src:	1
Primary Water Use:	Domestic			Date Received:	12/11/1951
Sec. Water Use:	0			Selected Flag:	Yes
Final Well Status:	Water Supply			Abandonment Rec:	
Water Type:				Contractor:	4216
Casing Material:				Form Version:	1
Audit No:				Owner:	
Tag:				Street Name:	
Construction Method:				County:	OTTAWA-CARLETON
Elevation (m):				Municipality:	NEPEAN TOWNSHIP
Elevation Reliability:				Site Info:	
Depth to Bedrock:				Lot:	035
Well Depth:				Concession:	01
Overburden/Bedrock:				Concession Name:	RF
Pump Rate:				Easting NAD83:	
Static Water Level:				Northing NAD83:	
Flowing (Y/N):				Zone:	
Flow Rate:				UTM Reliability:	
Clear/Cloudy:					
 <u>Bore Hole Information</u>					
Bore Hole ID:	10027846			Elevation:	95.52

Map Key	Number of Records	Direction/ Distance (m)	Elev/Diff (m)	Site	DB
DP2BR:	6			Elevrc:	
Spatial Status:				Zone:	18
Code OB:	r			East83:	442100.7
Code OB Desc:	Bedrock			North83:	5023132
Open Hole:				Org CS:	
Cluster Kind:				UTMRC:	5
Date Completed:	17-OCT-51			UTMRC Desc:	margin of error : 100 m - 300 m
Remarks:				Location Method:	p5
Elevrc Desc:					
Location Source Date:					
Improvement Location Source:					
Improvement Location Method:					
Source Revision Comment:					
Supplier Comment:					
<u>Overburden and Bedrock</u>					
<u>Materials Interval</u>					
Formation ID:		931003012			
Layer:		2			
Color:					
General Color:					
Mat1:		15			
Most Common Material:		LIMESTONE			
Mat2:					
Other Materials:					
Mat3:					
Other Materials:					
Formation Top Depth:		6			
Formation End Depth:		64			
Formation End Depth UOM:		ft			
<u>Overburden and Bedrock</u>					
<u>Materials Interval</u>					
Formation ID:		931003011			
Layer:		1			
Color:					
General Color:					
Mat1:		05			
Most Common Material:		CLAY			
Mat2:					
Other Materials:					
Mat3:					
Other Materials:					
Formation Top Depth:		0			
Formation End Depth:		6			
Formation End Depth UOM:		ft			
<u>Method of Construction & Well</u>					
<u>Use</u>					
Method Construction ID:		961505803			
Method Construction Code:		1			
Method Construction:		Cable Tool			
Other Method Construction:					
<u>Pipe Information</u>					
Pipe ID:		10576416			
Casing No:		1			
Comment:					

Map Key	Number of Records	Direction/ Distance (m)	Elev/Diff (m)	Site	DB
Alt Name:					
<u>Construction Record - Casing</u>					
Casing ID:		930048450			
Layer:		2			
Material:		4			
Open Hole or Material:		OPEN HOLE			
Depth From:					
Depth To:		64			
Casing Diameter:		4			
Casing Diameter UOM:		inch			
Casing Depth UOM:		ft			
<u>Construction Record - Casing</u>					
Casing ID:		930048449			
Layer:		1			
Material:		1			
Open Hole or Material:		STEEL			
Depth From:					
Depth To:		12			
Casing Diameter:		4			
Casing Diameter UOM:		inch			
Casing Depth UOM:		ft			
<u>Results of Well Yield Testing</u>					
Pump Test ID:		991505803			
Pump Set At:					
Static Level:		10			
Final Level After Pumping:		12			
Recommended Pump Depth:					
Pumping Rate:		8			
Flowing Rate:					
Recommended Pump Rate:		8			
Levels UOM:		ft			
Rate UOM:		GPM			
Water State After Test Code:		1			
Water State After Test:		CLEAR			
Pumping Test Method:		1			
Pumping Duration HR:		0			
Pumping Duration MIN:		20			
Flowing:		N			
<u>Water Details</u>					
Water ID:		933459779			
Layer:		1			
Kind Code:		1			
Kind:		FRESH			
Water Found Depth:		40			
Water Found Depth UOM:		ft			
<u>Water Details</u>					
Water ID:		933459780			
Layer:		2			
Kind Code:		1			
Kind:		FRESH			
Water Found Depth:		64			
Water Found Depth UOM:		ft			

Map Key	Number of Records	Direction/ Distance (m)	Elev/Diff (m)	Site	DB
65	1 of 3	S/270.0	97.9 / -1.05	Artistic Cake Design Centre 1390 Clyde Ave Unit 106 Nepean ON K2G 3H9	SCT
Established:		01-AUG-77			
Plant Size (ft²):					
Employment:					
--Details--					
Description:		Retail Bakeries			
SIC/NAICS Code:		311811			
Description:		Retail Bakeries			
SIC/NAICS Code:		311811			
65	2 of 3	S/270.0	97.9 / -1.05	MPC Circuits Inc. 1390 Clyde Ave Suite 205 Nepean ON K2G 3H9	SCT
Established:		01-FEB-84			
Plant Size (ft²):		15000			
Employment:					
--Details--					
Description:		Semiconductor and Other Electronic Component Manufacturing			
SIC/NAICS Code:		334410			
65	3 of 3	S/270.0	97.9 / -1.05	CWG Footcare Inc. 1390 Clyde Ave Suite 103 Nepean ON K2G 3H9	SCT
Established:		01-JUL-88			
Plant Size (ft²):					
Employment:					
--Details--					
Description:		Medical Equipment and Supplies Manufacturing			
SIC/NAICS Code:		339110			
66	1 of 2	ENE/273.5	98.9 / -0.05	Ottawa ON	WWIS
Well ID:		7187998	Data Entry Status:		
Construction Date:			Data Src:		
Primary Water Use:		Monitoring and Test Hole	Date Received:		
Sec. Water Use:		0	Selected Flag:		
Final Well Status:		Test Hole	Abandonment Rec:		
Water Type:			Contractor:		
Casing Material:			Form Version:		
Audit No:		Z156781	Owner:		
Tag:		A112809	Street Name:		
Construction Method:			County:		
Elevation (m):			Municipality:		
Elevation Reliability:			Site Info:		
Depth to Bedrock:			Lot:		
Well Depth:			Concession:		

Map Key	Number of Records	Direction/ Distance (m)	Elev/Diff (m)	Site	DB
Overburden/Bedrock: Pump Rate: Static Water Level: Flowing (Y/N): Flow Rate: Clear/Cloudy:				Concession Name: Easting NAD83: Northing NAD83: Zone: UTM Reliability:	
<u>Bore Hole Information</u>					
Bore Hole ID:	1004164239			Elevation:	100.89
DP2BR:				Elevrc:	
Spatial Status:				Zone:	18
Code OB:				East83:	442415
Code OB Desc:				North83:	5023570
Open Hole:				Org CS:	UTM83
Cluster Kind:				UTMRC:	4
Date Completed:	10-AUG-12			UTMRC Desc:	margin of error : 30 m - 100 m
Remarks:				Location Method:	wwr
Elevrc Desc:					
Location Source Date:					
Improvement Location Source:					
Improvement Location Method:					
Source Revision Comment:					
Supplier Comment:					
<u>Overburden and Bedrock</u>					
<u>Materials Interval</u>					
Formation ID:	1004447836				
Layer:	3				
Color:	6				
General Color:	BROWN				
Mat1:	01				
Most Common Material:	FILL				
Mat2:	05				
Other Materials:	CLAY				
Mat3:	28				
Other Materials:	SAND				
Formation Top Depth:	.31				
Formation End Depth:	2.74				
Formation End Depth UOM:	m				
<u>Overburden and Bedrock</u>					
<u>Materials Interval</u>					
Formation ID:	1004447835				
Layer:	2				
Color:	2				
General Color:	GREY				
Mat1:	11				
Most Common Material:	GRAVEL				
Mat2:	28				
Other Materials:	SAND				
Mat3:	77				
Other Materials:	LOOSE				
Formation Top Depth:	.15				
Formation End Depth:	.31				
Formation End Depth UOM:	m				
<u>Overburden and Bedrock</u>					
<u>Materials Interval</u>					

Map Key	Number of Records	Direction/ Distance (m)	Elev/Diff (m)	Site	DB
<hr/>					
Formation ID:		1004447834			
Layer:		1			
Color:		8			
General Color:		BLACK			
Mat1:					
Most Common Material:					
Mat2:					
Other Materials:					
Mat3:		66			
Other Materials:		DENSE			
Formation Top Depth:		0			
Formation End Depth:		.15			
Formation End Depth UOM:		m			
 <u>Overburden and Bedrock Materials Interval</u>					
Formation ID:		1004447837			
Layer:		4			
Color:		2			
General Color:		GREY			
Mat1:		15			
Most Common Material:		LIMESTONE			
Mat2:		71			
Other Materials:		FRACTURED			
Mat3:		73			
Other Materials:		HARD			
Formation Top Depth:		2.74			
Formation End Depth:		9.14			
Formation End Depth UOM:		m			
 <u>Annular Space/Abandonment Sealing Record</u>					
Plug ID:		1004447848			
Layer:		3			
Plug From:		4.27			
Plug To:		9.14			
Plug Depth UOM:		m			
 <u>Annular Space/Abandonment Sealing Record</u>					
Plug ID:		1004447846			
Layer:		1			
Plug From:		0			
Plug To:		.31			
Plug Depth UOM:		m			
 <u>Annular Space/Abandonment Sealing Record</u>					
Plug ID:		1004447847			
Layer:		2			
Plug From:		.31			
Plug To:		4.27			
Plug Depth UOM:		m			
 <u>Method of Construction & Well Use</u>					
Method Construction ID:		1004447845			

Map Key	Number of Records	Direction/ Distance (m)	Elev/Diff (m)	Site	DB
Method Construction Code:		5			
Method Construction:		Air Percussion			
Other Method Construction:					
<u>Pipe Information</u>					
Pipe ID:		1004447833			
Casing No:		0			
Comment:					
Alt Name:					
<u>Construction Record - Casing</u>					
Casing ID:		1004447841			
Layer:		1			
Material:		5			
Open Hole or Material:		PLASTIC			
Depth From:		0			
Depth To:		4.57			
Casing Diameter:		3.82			
Casing Diameter UOM:		cm			
Casing Depth UOM:		m			
<u>Construction Record - Screen</u>					
Screen ID:		1004447842			
Layer:		1			
Slot:		10			
Screen Top Depth:		4.57			
Screen End Depth:		9.14			
Screen Material:		5			
Screen Depth UOM:		m			
Screen Diameter UOM:		cm			
Screen Diameter:		4.03			
<u>Water Details</u>					
Water ID:		1004447840			
Layer:					
Kind Code:					
Kind:					
Water Found Depth:					
Water Found Depth UOM:		m			
<u>Hole Diameter</u>					
Hole ID:		1004447839			
Diameter:		7.62			
Depth From:		3.1			
Depth To:		9.14			
Hole Depth UOM:		m			
Hole Diameter UOM:		cm			
<u>Hole Diameter</u>					
Hole ID:		1004447838			
Diameter:		11.43			
Depth From:		0			
Depth To:		3.1			
Hole Depth UOM:		m			
Hole Diameter UOM:		cm			

Map Key	Number of Records	Direction/ Distance (m)	Elev/Diff (m)	Site	DB
66	2 of 2	ENE/273.5	98.9 / -0.05	Ottawa ON	WWIS
<div> <div> Well ID: 7187999 Construction Date: Primary Water Use: Monitoring and Test Hole Sec. Water Use: 0 Final Well Status: Test Hole Water Type: Casing Material: Audit No: Z156782 Tag: A112808 Construction Method: Elevation (m): Elevation Reliability: Depth to Bedrock: Well Depth: Overburden/Bedrock: Pump Rate: Static Water Level: Flowing (Y/N): Flow Rate: Clear/Cloudy: </div> <div> Data Entry Status: Data Src: Date Received: 9/24/2012 Selected Flag: Yes Abandonment Rec: Contractor: 7241 Form Version: 7 Owner: Street Name: 1300 BASELINE RD County: OTTAWA-CARLETON Municipality: OTTAWA CITY Site Info: Lot: Concession: Concession Name: Easting NAD83: Northing NAD83: Zone: UTM Reliability: </div> </div>					
<u>Bore Hole Information</u>					
<div> <div> Bore Hole ID: 1004164242 DP2BR: Spatial Status: Code OB: Code OB Desc: Open Hole: Cluster Kind: Date Completed: 10-AUG-12 Remarks: Elevrc Desc: Location Source Date: Improvement Location Source: Improvement Location Method: Source Revision Comment: Supplier Comment: </div> <div> Elevation: 100.89 Elevrc: Zone: 18 East83: 442415 North83: 5023570 Org CS: UTM83 UTMRC: 4 UTMRC Desc: margin of error : 30 m - 100 m Location Method: wwr </div> </div>					
<u>Overburden and Bedrock</u>					
<u>Materials Interval</u>					
<div> <div> Formation ID: 1004447852 Layer: 3 Color: 6 General Color: BROWN Mat1: 01 Most Common Material: FILL Mat2: 05 Other Materials: CLAY Mat3: 28 Other Materials: SAND Formation Top Depth: .31 Formation End Depth: 2.74 Formation End Depth UOM: m </div> </div>					
<u>Overburden and Bedrock</u>					
<u>Materials Interval</u>					

Map Key	Number of Records	Direction/ Distance (m)	Elev/Diff (m)	Site	DB
<hr/>					
Formation ID:		1004447851			
Layer:		2			
Color:		2			
General Color:		GREY			
Mat1:		11			
Most Common Material:		GRAVEL			
Mat2:		28			
Other Materials:		SAND			
Mat3:		77			
Other Materials:		LOOSE			
Formation Top Depth:		.15			
Formation End Depth:		.31			
Formation End Depth UOM:		m			
 <u>Overburden and Bedrock Materials Interval</u>					
Formation ID:		1004447850			
Layer:		1			
Color:		8			
General Color:		BLACK			
Mat1:					
Most Common Material:					
Mat2:					
Other Materials:					
Mat3:		66			
Other Materials:		DENSE			
Formation Top Depth:		0			
Formation End Depth:		.15			
Formation End Depth UOM:		m			
 <u>Overburden and Bedrock Materials Interval</u>					
Formation ID:		1004447853			
Layer:		4			
Color:		2			
General Color:		GREY			
Mat1:		15			
Most Common Material:		LIMESTONE			
Mat2:		71			
Other Materials:		FRACTURED			
Mat3:		73			
Other Materials:		HARD			
Formation Top Depth:		2.74			
Formation End Depth:		9.14			
Formation End Depth UOM:		m			
 <u>Annular Space/Abandonment Sealing Record</u>					
Plug ID:		1004447862			
Layer:		1			
Plug From:					
Plug To:					
Plug Depth UOM:		m			
 <u>Annular Space/Abandonment Sealing Record</u>					
Plug ID:		1004447864			

Map Key	Number of Records	Direction/ Distance (m)	Elev/Diff (m)	Site	DB
Layer:	2				
Plug From:	.31				
Plug To:	4.27				
Plug Depth UOM:	m				
<u>Annular Space/Abandonment Sealing Record</u>					
Plug ID:	1004447865				
Layer:	3				
Plug From:	4.27				
Plug To:	9.14				
Plug Depth UOM:	m				
<u>Annular Space/Abandonment Sealing Record</u>					
Plug ID:	1004447863				
Layer:	1				
Plug From:	0				
Plug To:	.31				
Plug Depth UOM:	m				
<u>Method of Construction & Well Use</u>					
Method Construction ID:	1004447861				
Method Construction Code:	5				
Method Construction:	Air Percussion				
Other Method Construction:					
<u>Pipe Information</u>					
Pipe ID:	1004447849				
Casing No:	0				
Comment:					
Alt Name:					
<u>Construction Record - Casing</u>					
Casing ID:	1004447857				
Layer:	1				
Material:	5				
Open Hole or Material:	PLASTIC				
Depth From:	0				
Depth To:	4.57				
Casing Diameter:	4.82				
Casing Diameter UOM:	cm				
Casing Depth UOM:	m				
<u>Construction Record - Screen</u>					
Screen ID:	1004447858				
Layer:	1				
Slot:	10				
Screen Top Depth:	4.57				
Screen End Depth:	9.14				
Screen Material:	5				
Screen Depth UOM:	m				
Screen Diameter UOM:	cm				
Screen Diameter:	4.03				

Map Key	Number of Records	Direction/ Distance (m)	Elev/Diff (m)	Site	DB
<u>Water Details</u>					
Water ID:		1004447856			
Layer:					
Kind Code:					
Kind:					
Water Found Depth:					
Water Found Depth UOM:	m				
<u>Hole Diameter</u>					
Hole ID:		1004447854			
Diameter:		11.43			
Depth From:		0			
Depth To:		3.1			
Hole Depth UOM:	m				
Hole Diameter UOM:	cm				
<u>Hole Diameter</u>					
Hole ID:		1004447855			
Diameter:		7.62			
Depth From:		3.1			
Depth To:		9.14			
Hole Depth UOM:	m				
Hole Diameter UOM:	cm				

67	1 of 1	SE/278.0	98.9 / -0.08	ON	WWIS
Well ID:	7053696			Data Entry Status:	
Construction Date:				Data Src:	
Primary Water Use:	Test Hole			Date Received:	12/13/2007
Sec. Water Use:				Selected Flag:	Yes
Final Well Status:	0			Abandonment Rec:	
Water Type:				Contractor:	7241
Casing Material:				Form Version:	4
Audit No:	Z61709			Owner:	
Tag:	A063281			Street Name:	1500 MERRIVALE RD.
Construction Method:				County:	OTTAWA-CARLETON
Elevation (m):				Municipality:	OTTAWA CITY
Elevation Reliability:				Site Info:	
Depth to Bedrock:				Lot:	
Well Depth:				Concession:	
Overburden/Bedrock:				Concession Name:	
Pump Rate:				Easting NAD83:	
Static Water Level:				Northing NAD83:	
Flowing (Y/N):				Zone:	
Flow Rate:				UTM Reliability:	
Clear/Cloudy:					
<u>Bore Hole Information</u>					
Bore Hole ID:	23053696			Elevation:	95.3
DP2BR:				Elevrc:	
Spatial Status:				Zone:	18
Code OB:				East83:	442369
Code OB Desc:				North83:	5023255
Open Hole:				Org CS:	UTM83
Cluster Kind:				UTMRC:	3
Date Completed:	23-NOV-07			UTMRC Desc:	margin of error : 10 - 30 m

Map Key	Number of Records	Direction/ Distance (m)	Elev/Diff (m)	Site	DB
Remarks: Elevrc Desc: Location Source Date: Improvement Location Source: Improvement Location Method: Source Revision Comment: Supplier Comment:			Location Method: WWF		
<u>Overburden and Bedrock</u> <u>Materials Interval</u>					
Formation ID:		1001488198			
Layer:		3			
Color:		2			
General Color:		GREY			
Mat1:		06			
Most Common Material:		SILT			
Mat2:		05			
Other Materials:		CLAY			
Mat3:		91			
Other Materials:		WATER-BEARING			
Formation Top Depth:		2.4			
Formation End Depth:		4.57			
Formation End Depth UOM:		m			
<u>Overburden and Bedrock</u> <u>Materials Interval</u>					
Formation ID:		1001488196			
Layer:		1			
Color:		6			
General Color:		BROWN			
Mat1:		01			
Most Common Material:		FILL			
Mat2:		11			
Other Materials:		GRAVEL			
Mat3:		28			
Other Materials:		SAND			
Formation Top Depth:		0			
Formation End Depth:		.3			
Formation End Depth UOM:		m			
<u>Overburden and Bedrock</u> <u>Materials Interval</u>					
Formation ID:		1001488197			
Layer:		2			
Color:		6			
General Color:		BROWN			
Mat1:		06			
Most Common Material:		SILT			
Mat2:		05			
Other Materials:		CLAY			
Mat3:		66			
Other Materials:		DENSE			
Formation Top Depth:		.3			
Formation End Depth:		2.4			
Formation End Depth UOM:		m			
<u>Annular Space/Abandonment</u> <u>Sealing Record</u>					

Map Key	Number of Records	Direction/ Distance (m)	Elev/Diff (m)	Site	DB
Plug ID:		1001488200			
Layer:		1			
Plug From:		0			
Plug To:		.3			
Plug Depth UOM:		m			
<u>Annular Space/Abandonment Sealing Record</u>					
Plug ID:		1001488202			
Layer:		3			
Plug From:		1.22			
Plug To:		4.57			
Plug Depth UOM:		m			
<u>Annular Space/Abandonment Sealing Record</u>					
Plug ID:		1001488201			
Layer:		2			
Plug From:		.3			
Plug To:		1.22			
Plug Depth UOM:		m			
<u>Method of Construction & Well Use</u>					
Method Construction ID:		1001488207			
Method Construction Code:		B			
Method Construction:		Other Method			
Other Method Construction:		GEOPROBE			
<u>Pipe Information</u>					
Pipe ID:		1001488194			
Casing No:		0			
Comment:					
Alt Name:					
<u>Construction Record - Casing</u>					
Casing ID:		1001488204			
Layer:					
Material:		5			
Open Hole or Material:		PLASTIC			
Depth From:					
Depth To:		1.5			
Casing Diameter:		3.81			
Casing Diameter UOM:		cm			
Casing Depth UOM:		m			
<u>Construction Record - Screen</u>					
Screen ID:		1001488205			
Layer:					
Slot:					
Screen Top Depth:					
Screen End Depth:					
Screen Material:		5			
Screen Depth UOM:					
Screen Diameter UOM:					

Map Key	Number of Records	Direction/ Distance (m)	Elev/Diff (m)	Site	DB
Screen Diameter:					
<u>Results of Well Yield Testing</u>					
Pump Test ID:		1001488195			
Pump Set At:					
Static Level:					
Final Level After Pumping:					
Recommended Pump Depth:					
Pumping Rate:					
Flowing Rate:					
Recommended Pump Rate:					
Levels UOM:		m			
Rate UOM:		LPM			
Water State After Test Code:		0			
Water State After Test:					
Pumping Test Method:		0			
Pumping Duration HR:					
Pumping Duration MIN:					
Flowing:					
<u>Water Details</u>					
Water ID:		1001488203			
Layer:		1			
Kind Code:					
Kind:					
Water Found Depth:					
Water Found Depth UOM:		m			
<u>Hole Diameter</u>					
Hole ID:		1001488199			
Diameter:		8.89			
Depth From:					
Depth To:		4.57			
Hole Depth UOM:		m			
Hole Diameter UOM:		cm			
68	1 of 1	SW/279.6	94.2 / -4.78	lot 35 con 1 ON	WWIS
Well ID:	1505724			Data Entry Status:	
Construction Date:				Data Src:	1
Primary Water Use:	Domestic			Date Received:	3/22/1950
Sec. Water Use:	0			Selected Flag:	Yes
Final Well Status:	Water Supply			Abandonment Rec:	
Water Type:				Contractor:	3566
Casing Material:				Form Version:	1
Audit No:				Owner:	
Tag:				Street Name:	
Construction Method:				County:	OTTAWA-CARLETON
Elevation (m):				Municipality:	NEPEAN TOWNSHIP
Elevation Reliability:				Site Info:	
Depth to Bedrock:				Lot:	035
Well Depth:				Concession:	01
Overburden/Bedrock:				Concession Name:	RF
Pump Rate:				Easting NAD83:	
Static Water Level:				Northing NAD83:	
Flowing (Y/N):				Zone:	
Flow Rate:				UTM Reliability:	
Clear/Cloudy:					

Map Key	Number of Records	Direction/ Distance (m)	Elev/Diff (m)	Site	DB
---------	----------------------	----------------------------	------------------	------	----

Bore Hole Information

Bore Hole ID:	10027767	Elevation:	94.81
DP2BR:	5	Elevrc:	
Spatial Status:		Zone:	18
Code OB:	r	East83:	441890.7
Code OB Desc:	Bedrock	North83:	5023182
Open Hole:		Org CS:	
Cluster Kind:		UTMRC:	5
Date Completed:	03-FEB-50	UTMRC Desc:	margin of error : 100 m - 300 m
Remarks:		Location Method:	p5
Elevrc Desc:			
Location Source Date:			
Improvement Location Source:			
Improvement Location Method:			
Source Revision Comment:			
Supplier Comment:			

Overburden and Bedrock

Materials Interval

Formation ID:	931002830
Layer:	1
Color:	
General Color:	
Mat1:	02
Most Common Material:	TOPSOIL
Mat2:	
Other Materials:	
Mat3:	
Other Materials:	
Formation Top Depth:	0
Formation End Depth:	5
Formation End Depth UOM:	ft

Overburden and Bedrock

Materials Interval

Formation ID:	931002831
Layer:	2
Color:	
General Color:	
Mat1:	15
Most Common Material:	LIMESTONE
Mat2:	
Other Materials:	
Mat3:	
Other Materials:	
Formation Top Depth:	5
Formation End Depth:	57
Formation End Depth UOM:	ft

Method of Construction & Well

Use

Method Construction ID:	961505724
Method Construction Code:	1
Method Construction:	Cable Tool
Other Method Construction:	

Pipe Information

Map Key	Number of Records	Direction/ Distance (m)	Elev/Diff (m)	Site	DB
Pipe ID:		10576337			
Casing No:		1			
Comment:					
Alt Name:					
<u>Construction Record - Casing</u>					
Casing ID:		930048290			
Layer:		1			
Material:		1			
Open Hole or Material:		STEEL			
Depth From:					
Depth To:		12			
Casing Diameter:		4			
Casing Diameter UOM:		inch			
Casing Depth UOM:		ft			
<u>Construction Record - Casing</u>					
Casing ID:		930048291			
Layer:		2			
Material:		4			
Open Hole or Material:		OPEN HOLE			
Depth From:					
Depth To:		57			
Casing Diameter:		4			
Casing Diameter UOM:		inch			
Casing Depth UOM:		ft			
<u>Results of Well Yield Testing</u>					
Pump Test ID:		991505724			
Pump Set At:					
Static Level:		5			
Final Level After Pumping:		6			
Recommended Pump Depth:					
Pumping Rate:		5			
Flowing Rate:					
Recommended Pump Rate:		8			
Levels UOM:		ft			
Rate UOM:		GPM			
Water State After Test Code:		2			
Water State After Test:		CLOUDY			
Pumping Test Method:		1			
Pumping Duration HR:		1			
Pumping Duration MIN:		0			
Flowing:		N			
<u>Water Details</u>					
Water ID:		933459642			
Layer:		2			
Kind Code:		1			
Kind:		FRESH			
Water Found Depth:		57			
Water Found Depth UOM:		ft			
<u>Water Details</u>					
Water ID:		933459641			
Layer:		1			

Map Key	Number of Records	Direction/ Distance (m)	Elev/Diff (m)	Site	DB
Kind Code:		1			
Kind:		FRESH			
Water Found Depth:		49			
Water Found Depth UOM:		ft			
69	1 of 1	WSW/280.1	93.3 / -5.66	CCC #44 1505 Baseline Rd Ottawa ON K2C 3L4	GEN
Generator No:		ON6821485		PO Box No:	
Status:				Country:	
Approval Years:		05		Choice of Contact:	
Contam. Facility:				Co Admin:	
MHSW Facility:				Phone No Admin:	
SIC Code:		531310			
SIC Description:		Real Estate Property Managers			
--Details--					
Waste Code:		251			
Waste Description:		OIL SKIMMINGS & SLUDGES			
70	1 of 1	ESE/282.2	97.8 / -1.12	lot 35 con A ON	WWIS
Well ID:		1504637		Data Entry Status:	
Construction Date:				Data Src:	1
Primary Water Use:		Commerical		Date Received:	7/4/1961
Sec. Water Use:		0		Selected Flag:	Yes
Final Well Status:		Water Supply		Abandonment Rec:	
Water Type:				Contractor:	1301
Casing Material:				Form Version:	1
Audit No:				Owner:	
Tag:				Street Name:	
Construction Method:				County:	OTTAWA-CARLETON
Elevation (m):				Municipality:	NEPEAN TOWNSHIP
Elevation Reliability:				Site Info:	
Depth to Bedrock:				Lot:	035
Well Depth:				Concession:	A
Overburden/Bedrock:				Concession Name:	RF
Pump Rate:				Easting NAD83:	
Static Water Level:				Northing NAD83:	
Flowing (Y/N):				Zone:	
Flow Rate:				UTM Reliability:	
Clear/Cloudy:					
<u>Bore Hole Information</u>					
Bore Hole ID:		10026680		Elevation:	95.59
DP2BR:		28		Elevrc:	
Spatial Status:				Zone:	18
Code OB:		r		East83:	442410.7
Code OB Desc:		Bedrock		North83:	5023302
Open Hole:				Org CS:	
Cluster Kind:				UTMRC:	5
Date Completed:		22-JUN-61		UTMRC Desc:	margin of error : 100 m - 300 m
Remarks:				Location Method:	p5
Elevrc Desc:					
Location Source Date:					
Improvement Location Source:					
Improvement Location Method:					
Source Revision Comment:					
Supplier Comment:					

Map Key	Number of Records	Direction/ Distance (m)	Elev/Diff (m)	Site	DB
<u>Overburden and Bedrock Materials Interval</u>					
Formation ID:		931000024			
Layer:		1			
Color:					
General Color:					
Mat1:		05			
Most Common Material:		CLAY			
Mat2:		13			
Other Materials:		BOULDERS			
Mat3:					
Other Materials:					
Formation Top Depth:		0			
Formation End Depth:		28			
Formation End Depth UOM:		ft			
<u>Overburden and Bedrock Materials Interval</u>					
Formation ID:		931000025			
Layer:		2			
Color:		2			
General Color:		GREY			
Mat1:		15			
Most Common Material:		LIMESTONE			
Mat2:					
Other Materials:					
Mat3:					
Other Materials:					
Formation Top Depth:		28			
Formation End Depth:		265			
Formation End Depth UOM:		ft			
<u>Method of Construction & Well Use</u>					
Method Construction ID:		961504637			
Method Construction Code:		1			
Method Construction:		Cable Tool			
Other Method Construction:					
<u>Pipe Information</u>					
Pipe ID:		10575250			
Casing No:		1			
Comment:					
Alt Name:					
<u>Construction Record - Casing</u>					
Casing ID:		930046091			
Layer:		2			
Material:		4			
Open Hole or Material:		OPEN HOLE			
Depth From:					
Depth To:		265			
Casing Diameter:		5			
Casing Diameter UOM:		inch			
Casing Depth UOM:		ft			

Map Key	Number of Records	Direction/ Distance (m)	Elev/Diff (m)	Site	DB
<u>Construction Record - Casing</u>					
Casing ID:	930046090				
Layer:	1				
Material:	1				
Open Hole or Material:	STEEL				
Depth From:					
Depth To:	30				
Casing Diameter:	5				
Casing Diameter UOM:	inch				
Casing Depth UOM:	ft				
<u>Results of Well Yield Testing</u>					
Pump Test ID:	991504637				
Pump Set At:					
Static Level:	10				
Final Level After Pumping:	265				
Recommended Pump Depth:	265				
Pumping Rate:	10				
Flowing Rate:					
Recommended Pump Rate:	3				
Levels UOM:	ft				
Rate UOM:	GPM				
Water State After Test Code:	2				
Water State After Test:	CLOUDY				
Pumping Test Method:	1				
Pumping Duration HR:	0				
Pumping Duration MIN:	45				
Flowing:	N				
<u>Water Details</u>					
Water ID:	933457935				
Layer:	1				
Kind Code:	1				
Kind:	FRESH				
Water Found Depth:	265				
Water Found Depth UOM:	ft				
71	1 of 1	E/283.1	97.4 / -1.54	1460 Merivale Road Nepean ON K2E 5N9	EHS
Order No:	20181015178			Nearest Intersection:	
Status:	C			Municipality:	
Report Type:	Custom Report			Client Prov/State:	ON
Report Date:	26-OCT-18			Search Radius (km):	.25
Date Received:	15-OCT-18			X:	-75.734814
Previous Site Name:				Y:	45.362415
Lot/Building Size:					
Additional Info Ordered:	Fire Insur. Maps and/or Site Plans; City Directory; Aerial Photos				
72	1 of 1	ESE/283.3	98.6 / -0.39	lot 35 con A ON	WWIS
Well ID:	1504638			Data Entry Status:	
Construction Date:				Data Src:	1
Primary Water Use:	Commerical			Date Received:	7/4/1961
Sec. Water Use:	0			Selected Flag:	Yes
Final Well Status:	Water Supply			Abandonment Rec:	
Water Type:				Contractor:	1301

Map Key	Number of Records	Direction/ Distance (m)	Elev/Diff (m)	Site	DB
Casing Material: Audit No: Tag: Construction Method: Elevation (m): Elevation Reliability: Depth to Bedrock: Well Depth: Overburden/Bedrock: Pump Rate: Static Water Level: Flowing (Y/N): Flow Rate: Clear/Cloudy:				Form Version: 1 Owner: Street Name: County: OTTAWA-CARLETON Municipality: NEPEAN TOWNSHIP Site Info: Lot: 035 Concession: A Concession Name: RF Easting NAD83: Northing NAD83: Zone: UTM Reliability:	
<u>Bore Hole Information</u>					
Bore Hole ID: 10026681 DP2BR: 28 Spatial Status: Code OB: r Code OB Desc: Bedrock Open Hole: Cluster Kind: Date Completed: 27-JUN-61 Remarks: Elevrc Desc: Location Source Date: Improvement Location Source: Improvement Location Method: Source Revision Comment: Supplier Comment:				Elevation: 95.37 Elevrc: Zone: 18 East83: 442405.7 North83: 5023292 Org CS: UTMRC: 5 UTMRC Desc: margin of error : 100 m - 300 m Location Method: p5	
<u>Overburden and Bedrock</u>					
<u>Materials Interval</u>					
Formation ID: 931000026 Layer: 1 Color: General Color: Mat1: 05 Most Common Material: CLAY Mat2: 13 Other Materials: BOULDERS Mat3: Other Materials: Formation Top Depth: 0 Formation End Depth: 28 Formation End Depth UOM: ft					
<u>Overburden and Bedrock</u>					
<u>Materials Interval</u>					
Formation ID: 931000027 Layer: 2 Color: 2 General Color: GREY Mat1: 15 Most Common Material: LIMESTONE Mat2: Other Materials: Mat3: Other Materials:					

Map Key	Number of Records	Direction/ Distance (m)	Elev/Diff (m)	Site	DB
Formation Top Depth:		28			
Formation End Depth:		200			
Formation End Depth UOM:		ft			
<u>Method of Construction & Well Use</u>					
Method Construction ID:		961504638			
Method Construction Code:		1			
Method Construction:		Cable Tool			
Other Method Construction:					
<u>Pipe Information</u>					
Pipe ID:		10575251			
Casing No:		1			
Comment:					
Alt Name:					
<u>Construction Record - Casing</u>					
Casing ID:		930046093			
Layer:		2			
Material:		4			
Open Hole or Material:		OPEN HOLE			
Depth From:					
Depth To:		200			
Casing Diameter:		5			
Casing Diameter UOM:		inch			
Casing Depth UOM:		ft			
<u>Construction Record - Casing</u>					
Casing ID:		930046092			
Layer:		1			
Material:		1			
Open Hole or Material:		STEEL			
Depth From:					
Depth To:		30			
Casing Diameter:		5			
Casing Diameter UOM:		inch			
Casing Depth UOM:		ft			
<u>Results of Well Yield Testing</u>					
Pump Test ID:		991504638			
Pump Set At:					
Static Level:		10			
Final Level After Pumping:		200			
Recommended Pump Depth:		190			
Pumping Rate:		10			
Flowing Rate:					
Recommended Pump Rate:		5			
Levels UOM:		ft			
Rate UOM:		GPM			
Water State After Test Code:		2			
Water State After Test:		CLOUDY			
Pumping Test Method:		1			
Pumping Duration HR:		1			
Pumping Duration MIN:		15			
Flowing:		N			

Map Key	Number of Records	Direction/ Distance (m)	Elev/Diff (m)	Site	DB
<u>Water Details</u>					
Water ID:		933457936			
Layer:		1			
Kind Code:		1			
Kind:		FRESH			
Water Found Depth:		200			
Water Found Depth UOM:		ft			
<u>73</u>	1 of 1	SE/283.8	98.9 / -0.08	OTTAWA ON	WWIS
Well ID:	7046663			Data Entry Status:	
Construction Date:				Data Src:	
Primary Water Use:				Date Received:	7/17/2007
Sec. Water Use:				Selected Flag:	Yes
Final Well Status:	Observation Wells			Abandonment Rec:	
Water Type:				Contractor:	7241
Casing Material:				Form Version:	3
Audit No:	Z66267			Owner:	
Tag:	A056689			Street Name:	1490 MERRIVALE ROAD
Construction Method:				County:	OTTAWA-CARLETON
Elevation (m):				Municipality:	OTTAWA CITY
Elevation Reliability:				Site Info:	
Depth to Bedrock:				Lot:	
Well Depth:				Concession:	
Overburden/Bedrock:				Concession Name:	
Pump Rate:				Easting NAD83:	
Static Water Level:				Northing NAD83:	
Flowing (Y/N):				Zone:	
Flow Rate:				UTM Reliability:	
Clear/Cloudy:					
<u>Bore Hole Information</u>					
Bore Hole ID:	23046663			Elevation:	95.84
DP2BR:				Elevrc:	
Spatial Status:				Zone:	18
Code OB:				East83:	442326
Code OB Desc:				North83:	5023212
Open Hole:				Org CS:	UTM83
Cluster Kind:				UTMRC:	3
Date Completed:	11-JUN-07			UTMRC Desc:	margin of error : 10 - 30 m
Remarks:				Location Method:	wwr
Elevrc Desc:					
Location Source Date:					
Improvement Location Source:					
Improvement Location Method:					
Source Revision Comment:					
Supplier Comment:					
<u>Overburden and Bedrock</u>					
<u>Materials Interval</u>					
Formation ID:	30146663				
Layer:	1				
Color:	6				
General Color:	BROWN				
Mat1:	01				
Most Common Material:	FILL				
Mat2:	28				
Other Materials:	SAND				

Map Key	Number of Records	Direction/ Distance (m)	Elev/Diff (m)	Site	DB
Mat3:		77			
Other Materials:		LOOSE			
Formation Top Depth:		0			
Formation End Depth:		.61			
Formation End Depth UOM:		m			
<u>Overburden and Bedrock Materials Interval</u>					
Formation ID:		30246663			
Layer:		2			
Color:		6			
General Color:		BROWN			
Mat1:		05			
Most Common Material:		CLAY			
Mat2:		06			
Other Materials:		SILT			
Mat3:		66			
Other Materials:		DENSE			
Formation Top Depth:		.61			
Formation End Depth:		1.03			
Formation End Depth UOM:		m			
<u>Overburden and Bedrock Materials Interval</u>					
Formation ID:		30346663			
Layer:		3			
Color:		2			
General Color:		GREY			
Mat1:		05			
Most Common Material:		CLAY			
Mat2:		06			
Other Materials:		SILT			
Mat3:		91			
Other Materials:		WATER-BEARING			
Formation Top Depth:		1.03			
Formation End Depth:		3.66			
Formation End Depth UOM:		m			
<u>Annular Space/Abandonment Sealing Record</u>					
Plug ID:		44001373			
Layer:		2			
Plug From:		.3			
Plug To:		1.83			
Plug Depth UOM:		m			
<u>Annular Space/Abandonment Sealing Record</u>					
Plug ID:		44001374			
Layer:		3			
Plug From:		1.83			
Plug To:		3.66			
Plug Depth UOM:		m			
<u>Annular Space/Abandonment Sealing Record</u>					
Plug ID:		44001375			

Map Key	Number of Records	Direction/ Distance (m)	Elev/Diff (m)	Site	DB
Layer:	1				
Plug From:	0				
Plug To:	.3				
Plug Depth UOM:	m				
<u>Method of Construction & Well Use</u>					
Method Construction ID:	25946663				
Method Construction Code:	B				
Method Construction:	Other Method				
Other Method Construction:					
<u>Pipe Information</u>					
Pipe ID:	29046663				
Casing No:	0				
Comment:					
Alt Name:					
<u>Construction Record - Casing</u>					
Casing ID:	42146663				
Layer:	1				
Material:	5				
Open Hole or Material:	PLASTIC				
Depth From:	0				
Depth To:	2.13				
Casing Diameter:	3.81				
Casing Diameter UOM:	cm				
Casing Depth UOM:	m				
<u>Construction Record - Screen</u>					
Screen ID:	43146663				
Layer:	1				
Slot:	10				
Screen Top Depth:	2.13				
Screen End Depth:	3.66				
Screen Material:	5				
Screen Depth UOM:	m				
Screen Diameter UOM:	cm				
Screen Diameter:	3.67				
<u>Hole Diameter</u>					
Hole ID:	46000828				
Diameter:	11.43				
Depth From:	0				
Depth To:	3.66				
Hole Depth UOM:	m				
Hole Diameter UOM:	cm				

74	1 of 1	SE/283.9	98.9 / -0.08	OTTAWA ON	WWIS
Well ID:	7210900			Data Entry Status:	
Construction Date:				Data Src:	
Primary Water Use:	Monitoring and Test Hole			Date Received:	11/12/2013
Sec. Water Use:				Selected Flag:	Yes
Final Well Status:	Monitoring and Test Hole			Abandonment Rec:	

Map Key	Number of Records	Direction/ Distance (m)	Elev/Diff (m)	Site	DB
Water Type:				Contractor:	7241
Casing Material:				Form Version:	7
Audit No:	Z177957			Owner:	
Tag:	A154248			Street Name:	1500 MERIVALE RD
Construction Method:				County:	OTTAWA-CARLETON
Elevation (m):				Municipality:	NEPEAN TOWNSHIP
Elevation Reliability:				Site Info:	
Depth to Bedrock:				Lot:	
Well Depth:				Concession:	
Overburden/Bedrock:				Concession Name:	
Pump Rate:				Easting NAD83:	
Static Water Level:				Northing NAD83:	
Flowing (Y/N):				Zone:	
Flow Rate:				UTM Reliability:	
Clear/Cloudy:					

Bore Hole Information

Bore Hole ID:	1004627080	Elevation:	95.65
DP2BR:		Elevrc:	
Spatial Status:		Zone:	18
Code OB:		East83:	442343
Code OB Desc:		North83:	5023224
Open Hole:		Org CS:	UTM83
Cluster Kind:		UTMRC:	4
Date Completed:	03-OCT-13	UTMRC Desc:	margin of error : 30 m - 100 m
Remarks:		Location Method:	wwr
Elevrc Desc:			
Location Source Date:			
Improvement Location Source:			
Improvement Location Method:			
Source Revision Comment:			
Supplier Comment:			

Overburden and Bedrock

Materials Interval

Formation ID:	1004883207
Layer:	3
Color:	2
General Color:	GREY
Mat1:	05
Most Common Material:	CLAY
Mat2:	28
Other Materials:	SAND
Mat3:	06
Other Materials:	SILT
Formation Top Depth:	.91
Formation End Depth:	4.27
Formation End Depth UOM:	m

Overburden and Bedrock

Materials Interval

Formation ID:	1004883206
Layer:	2
Color:	6
General Color:	BROWN
Mat1:	28
Most Common Material:	SAND
Mat2:	11
Other Materials:	GRAVEL
Mat3:	85

Map Key	Number of Records	Direction/ Distance (m)	Elev/Diff (m)	Site	DB
<hr/>					
Other Materials:		SOFT			
Formation Top Depth:		.31			
Formation End Depth:		.91			
Formation End Depth UOM:		m			
 <u>Overburden and Bedrock Materials Interval</u>					
Formation ID:		1004883205			
Layer:		1			
Color:		2			
General Color:		GREY			
Mat1:		11			
Most Common Material:		GRAVEL			
Mat2:		73			
Other Materials:		HARD			
Mat3:					
Other Materials:					
Formation Top Depth:		0			
Formation End Depth:		.31			
Formation End Depth UOM:		m			
 <u>Annular Space/Abandonment Sealing Record</u>					
Plug ID:		1004883216			
Layer:		2			
Plug From:		1.22			
Plug To:		4.27			
Plug Depth UOM:		m			
 <u>Annular Space/Abandonment Sealing Record</u>					
Plug ID:		1004883215			
Layer:		1			
Plug From:		0			
Plug To:		1.22			
Plug Depth UOM:		m			
 <u>Method of Construction & Well Use</u>					
Method Construction ID:		1004883214			
Method Construction Code:		D			
Method Construction:		Direct Push			
Other Method Construction:					
 <u>Pipe Information</u>					
Pipe ID:		1004883204			
Casing No:		0			
Comment:					
Alt Name:					
 <u>Construction Record - Casing</u>					
Casing ID:		1004883210			
Layer:		1			
Material:		5			
Open Hole or Material:		PLASTIC			

Map Key	Number of Records	Direction/ Distance (m)	Elev/Diff (m)	Site	DB
<hr/>					
Depth From:		0			
Depth To:		1.22			
Casing Diameter:		4.03			
Casing Diameter UOM:		cm			
Casing Depth UOM:		m			
<u>Construction Record - Screen</u>					
Screen ID:		1004883211			
Layer:		1			
Slot:		10			
Screen Top Depth:		1.22			
Screen End Depth:		4.27			
Screen Material:		5			
Screen Depth UOM:		m			
Screen Diameter UOM:		cm			
Screen Diameter:		4.82			
<u>Water Details</u>					
Water ID:		1004883209			
Layer:					
Kind Code:					
Kind:					
Water Found Depth:					
Water Found Depth UOM:		m			
<u>Hole Diameter</u>					
Hole ID:		1004883208			
Diameter:		8.25			
Depth From:		0			
Depth To:		4.27			
Hole Depth UOM:		m			
Hole Diameter UOM:		cm			
<hr/>					
75	1 of 1	ENE/284.2	98.2 / -0.78	Nortel Networks Corporation Skyline- Tower VI Ottawa ON K1Y 4H7	ECA
Approval No:	5258-4NASH3			MOE District:	Ottawa
Approval Date:	2000-08-28			City:	Ottawa
Status:	Revoked and/or Replaced			Longitude:	-75.735306
Record Type:	ECA			Latitude:	45.36349
Link Source:	IDS			Geometry X:	
SWP Area Name:	Rideau Valley			Geometry Y:	
Approval Type:	ECA-AIR				
Project Type:	AIR				
Address:	Skyline- Tower VI				
Full Address:					
Full PDF Link:	https://www.accessenvironment.ene.gov.on.ca/instruments/2022-4MKNWW-14.pdf				
<hr/>					
76	1 of 1	SE/284.4	98.9 / -0.08	Ottawa ON	WWIS
Well ID:	7207634			Data Entry Status:	
Construction Date:				Data Src:	
Primary Water Use:	Monitoring and Test Hole			Date Received:	9/12/2013
Sec. Water Use:	0			Selected Flag:	Yes
Final Well Status:	Monitoring and Test Hole			Abandonment Rec:	
Water Type:				Contractor:	7241

Map Key	Number of Records	Direction/ Distance (m)	Elev/Diff (m)	Site	DB
<hr/>					
Casing Material:				Form Version:	7
Audit No:	Z173589			Owner:	
Tag:	A150755			Street Name:	1500 MERIVALE RD.
Construction Method:				County:	OTTAWA-CARLETON
Elevation (m):				Municipality:	NEPEAN TOWNSHIP
Elevation Reliability:				Site Info:	
Depth to Bedrock:				Lot:	
Well Depth:				Concession:	
Overburden/Bedrock:				Concession Name:	
Pump Rate:				Easting NAD83:	
Static Water Level:				Northing NAD83:	
Flowing (Y/N):				Zone:	
Flow Rate:				UTM Reliability:	
Clear/Cloudy:					
 <u>Bore Hole Information</u>					
Bore Hole ID:	1004562008			Elevation:	95.37
DP2BR:				Elevrc:	
Spatial Status:				Zone:	18
Code OB:				East83:	442367
Code OB Desc:				North83:	5023244
Open Hole:				Org CS:	UTM83
Cluster Kind:				UTMRC:	4
Date Completed:	06-AUG-13			UTMRC Desc:	margin of error : 30 m - 100 m
Remarks:				Location Method:	wwr
Elevrc Desc:					
Location Source Date:					
Improvement Location Source:					
Improvement Location Method:					
Source Revision Comment:					
Supplier Comment:					
 <u>Overburden and Bedrock</u>					
<u>Materials Interval</u>					
Formation ID:	1004597639				
Layer:	4				
Color:	2				
General Color:	GREY				
Mat1:	34				
Most Common Material:	TILL				
Mat2:	73				
Other Materials:	HARD				
Mat3:	91				
Other Materials:	WATER-BEARING				
Formation Top Depth:	3.1				
Formation End Depth:	3.96				
Formation End Depth UOM:	m				
 <u>Overburden and Bedrock</u>					
<u>Materials Interval</u>					
Formation ID:	1004597636				
Layer:	1				
Color:	8				
General Color:	BLACK				
Mat1:	02				
Most Common Material:	TOPSOIL				
Mat2:	77				
Other Materials:	LOOSE				
Mat3:	68				
Other Materials:	DRY				

Map Key	Number of Records	Direction/ Distance (m)	Elev/Diff (m)	Site	DB
Formation Top Depth:		0			
Formation End Depth:		.31			
Formation End Depth UOM:		m			
<u>Overburden and Bedrock Materials Interval</u>					
Formation ID:		1004597638			
Layer:		3			
Color:		2			
General Color:		GREY			
Mat1:		34			
Most Common Material:		TILL			
Mat2:					
Other Materials:					
Mat3:		73			
Other Materials:		HARD			
Formation Top Depth:		1.83			
Formation End Depth:		3.1			
Formation End Depth UOM:		m			
<u>Overburden and Bedrock Materials Interval</u>					
Formation ID:		1004597637			
Layer:		2			
Color:		2			
General Color:		GREY			
Mat1:		34			
Most Common Material:		TILL			
Mat2:		85			
Other Materials:		SOFT			
Mat3:		68			
Other Materials:		DRY			
Formation Top Depth:		.31			
Formation End Depth:		1.83			
Formation End Depth UOM:		m			
<u>Annular Space/Abandonment Sealing Record</u>					
Plug ID:		1004597647			
Layer:		1			
Plug From:		.91			
Plug To:		0			
Plug Depth UOM:		m			
<u>Annular Space/Abandonment Sealing Record</u>					
Plug ID:		1004597648			
Layer:		2			
Plug From:		0			
Plug To:		.61			
Plug Depth UOM:		m			
<u>Annular Space/Abandonment Sealing Record</u>					
Plug ID:		1004597649			
Layer:		3			
Plug From:		.61			

Map Key	Number of Records	Direction/ Distance (m)	Elev/Diff (m)	Site	DB
Plug To:		3.96			
Plug Depth UOM:		m			
<u>Method of Construction & Well Use</u>					
Method Construction ID:		1004597646			
Method Construction Code:		D			
Method Construction:		Direct Push			
Other Method Construction:					
<u>Pipe Information</u>					
Pipe ID:		1004597635			
Casing No:		0			
Comment:					
Alt Name:					
<u>Construction Record - Casing</u>					
Casing ID:		1004597642			
Layer:		1			
Material:		5			
Open Hole or Material:		PLASTIC			
Depth From:		0			
Depth To:		.91			
Casing Diameter:		4.03			
Casing Diameter UOM:		cm			
Casing Depth UOM:		m			
<u>Construction Record - Screen</u>					
Screen ID:		1004597643			
Layer:		1			
Slot:		10			
Screen Top Depth:		.91			
Screen End Depth:		3.96			
Screen Material:		5			
Screen Depth UOM:		m			
Screen Diameter UOM:		cm			
Screen Diameter:		4.83			
<u>Water Details</u>					
Water ID:		1004597641			
Layer:					
Kind Code:					
Kind:					
Water Found Depth:					
Water Found Depth UOM:		m			
<u>Hole Diameter</u>					
Hole ID:		1004597640			
Diameter:		8.25			
Depth From:		0			
Depth To:		3.96			
Hole Depth UOM:		m			
Hole Diameter UOM:		cm			

Map Key	Number of Records	Direction/ Distance (m)	Elev/Diff (m)	Site	DB
77	1 of 1	ESE/284.7	98.6 / -0.39	Ottawa ON	WWIS
<div> <div> Well ID: 7207631 Construction Date: Primary Water Use: Monitoring and Test Hole Sec. Water Use: 0 Final Well Status: Monitoring and Test Hole Water Type: Casing Material: Audit No: Z173585 Tag: A150758 Construction Method: Elevation (m): Elevation Reliability: Depth to Bedrock: Well Depth: Overburden/Bedrock: Pump Rate: Static Water Level: Flowing (Y/N): Flow Rate: Clear/Cloudy: </div> <div> Data Entry Status: Data Src: Date Received: 9/12/2013 Selected Flag: Yes Abandonment Rec: Contractor: 7241 Form Version: 7 Owner: Street Name: 1500 MERIVALE RD. County: OTTAWA-CARLETON Municipality: NEPEAN TOWNSHIP Site Info: Lot: Concession: Concession Name: Easting NAD83: Northing NAD83: Zone: UTM Reliability: </div> </div>					
<u>Bore Hole Information</u>					
<div> <div> Bore Hole ID: 1004561999 DP2BR: Spatial Status: Code OB: Code OB Desc: Open Hole: Cluster Kind: Date Completed: 06-AUG-13 Remarks: Elevrc Desc: Location Source Date: Improvement Location Source: Improvement Location Method: Source Revision Comment: Supplier Comment: </div> <div> Elevation: 95.32 Elevrc: Zone: 18 East83: 442406 North83: 5023290 Org CS: UTM83 UTMRC: 4 UTMRC Desc: margin of error : 30 m - 100 m Location Method: wwr </div> </div>					
<u>Overburden and Bedrock Materials Interval</u>					
<div> <div> Formation ID: 1004597590 Layer: 1 Color: 6 General Color: BROWN Mat1: 28 Most Common Material: SAND Mat2: 85 Other Materials: SOFT Mat3: 68 Other Materials: DRY Formation Top Depth: 0 Formation End Depth: .61 Formation End Depth UOM: m </div> </div>					
<u>Overburden and Bedrock Materials Interval</u>					
<div> <div> Formation ID: 1004597592 </div> </div>					

Map Key	Number of Records	Direction/ Distance (m)	Elev/Diff (m)	Site	DB
Layer:		3			
Color:		2			
General Color:		GREY			
Mat1:		34			
Most Common Material:		TILL			
Mat2:					
Other Materials:					
Mat3:		73			
Other Materials:		HARD			
Formation Top Depth:		1.83			
Formation End Depth:		3.1			
Formation End Depth UOM:		m			
<u>Overburden and Bedrock</u>					
<u>Materials Interval</u>					
Formation ID:		1004597593			
Layer:		4			
Color:		2			
General Color:		GREY			
Mat1:		34			
Most Common Material:		TILL			
Mat2:		73			
Other Materials:		HARD			
Mat3:		91			
Other Materials:		WATER-BEARING			
Formation Top Depth:		3.1			
Formation End Depth:		4.57			
Formation End Depth UOM:		m			
<u>Overburden and Bedrock</u>					
<u>Materials Interval</u>					
Formation ID:		1004597591			
Layer:		2			
Color:		2			
General Color:		GREY			
Mat1:		34			
Most Common Material:		TILL			
Mat2:		85			
Other Materials:		SOFT			
Mat3:		68			
Other Materials:		DRY			
Formation Top Depth:		.61			
Formation End Depth:		1.83			
Formation End Depth UOM:		m			
<u>Annular Space/Abandonment</u>					
<u>Sealing Record</u>					
Plug ID:		1004597602			
Layer:		2			
Plug From:		0			
Plug To:		1.22			
Plug Depth UOM:		m			
<u>Annular Space/Abandonment</u>					
<u>Sealing Record</u>					
Plug ID:		1004597603			
Layer:		3			
Plug From:		1.22			

Map Key	Number of Records	Direction/ Distance (m)	Elev/Diff (m)	Site	DB
Plug To:		4.57			
Plug Depth UOM:		m			
<u>Annular Space/Abandonment Sealing Record</u>					
Plug ID:		1004597601			
Layer:		1			
Plug From:					
Plug To:		0			
Plug Depth UOM:		m			
<u>Method of Construction & Well Use</u>					
Method Construction ID:		1004597600			
Method Construction Code:		D			
Method Construction:		Direct Push			
Other Method Construction:					
<u>Pipe Information</u>					
Pipe ID:		1004597589			
Casing No:		0			
Comment:					
Alt Name:					
<u>Construction Record - Casing</u>					
Casing ID:		1004597596			
Layer:		1			
Material:		5			
Open Hole or Material:		PLASTIC			
Depth From:		0			
Depth To:		1.5			
Casing Diameter:		4.03			
Casing Diameter UOM:		cm			
Casing Depth UOM:		m			
<u>Construction Record - Screen</u>					
Screen ID:		1004597597			
Layer:		1			
Slot:		10			
Screen Top Depth:		1.5			
Screen End Depth:		4.57			
Screen Material:		5			
Screen Depth UOM:		m			
Screen Diameter UOM:		cm			
Screen Diameter:		4.82			
<u>Water Details</u>					
Water ID:		1004597595			
Layer:					
Kind Code:					
Kind:					
Water Found Depth:					
Water Found Depth UOM:		m			

Map Key	Number of Records	Direction/ Distance (m)	Elev/Diff (m)	Site	DB
<u>Hole Diameter</u>					
Hole ID:		1004597594			
Diameter:		8.25			
Depth From:		0			
Depth To:		4.57			
Hole Depth UOM:		m			
Hole Diameter UOM:		cm			
78	1 of 1	S/285.9	96.9 / -2.08	lot 35 con 1 ON	WWIS
Well ID:	1505797			Data Entry Status:	
Construction Date:				Data Src:	1
Primary Water Use:	Domestic			Date Received:	9/10/1951
Sec. Water Use:	0			Selected Flag:	Yes
Final Well Status:	Water Supply			Abandonment Rec:	
Water Type:				Contractor:	4216
Casing Material:				Form Version:	1
Audit No:				Owner:	
Tag:				Street Name:	
Construction Method:				County:	OTTAWA-CARLETON
Elevation (m):				Municipality:	NEPEAN TOWNSHIP
Elevation Reliability:				Site Info:	
Depth to Bedrock:				Lot:	035
Well Depth:				Concession:	01
Overburden/Bedrock:				Concession Name:	RF
Pump Rate:				Easting NAD83:	
Static Water Level:				Northing NAD83:	
Flowing (Y/N):				Zone:	
Flow Rate:				UTM Reliability:	
Clear/Cloudy:					
<u>Bore Hole Information</u>					
Bore Hole ID:	10027840			Elevation:	95.33
DP2BR:	4			Elevrc:	
Spatial Status:				Zone:	18
Code OB:	r			East83:	442070.7
Code OB Desc:	Bedrock			North83:	5023112
Open Hole:				Org CS:	
Cluster Kind:				UTMRC:	5
Date Completed:	05-SEP-51			UTMRC Desc:	margin of error : 100 m - 300 m
Remarks:				Location Method:	p5
Elevrc Desc:					
Location Source Date:					
Improvement Location Source:					
Improvement Location Method:					
Source Revision Comment:					
Supplier Comment:					
<u>Overburden and Bedrock</u>					
<u>Materials Interval</u>					
Formation ID:	931002998				
Layer:	2				
Color:					
General Color:					
Mat1:	15				
Most Common Material:	LIMESTONE				
Mat2:					
Other Materials:					
Mat3:					

Map Key	Number of Records	Direction/ Distance (m)	Elev/Diff (m)	Site	DB
Other Materials:					
Formation Top Depth:		4			
Formation End Depth:		66			
Formation End Depth UOM:		ft			
<u>Overburden and Bedrock Materials Interval</u>					
Formation ID:		931002997			
Layer:		1			
Color:					
General Color:					
Mat1:		05			
Most Common Material:		CLAY			
Mat2:					
Other Materials:					
Mat3:					
Other Materials:					
Formation Top Depth:		0			
Formation End Depth:		4			
Formation End Depth UOM:		ft			
<u>Method of Construction & Well Use</u>					
Method Construction ID:		961505797			
Method Construction Code:		1			
Method Construction:		Cable Tool			
Other Method Construction:					
<u>Pipe Information</u>					
Pipe ID:		10576410			
Casing No:		1			
Comment:					
Alt Name:					
<u>Construction Record - Casing</u>					
Casing ID:		930048437			
Layer:		1			
Material:		1			
Open Hole or Material:		STEEL			
Depth From:					
Depth To:		11			
Casing Diameter:		4			
Casing Diameter UOM:		inch			
Casing Depth UOM:		ft			
<u>Construction Record - Casing</u>					
Casing ID:		930048438			
Layer:		2			
Material:		4			
Open Hole or Material:		OPEN HOLE			
Depth From:					
Depth To:		66			
Casing Diameter:		4			
Casing Diameter UOM:		inch			
Casing Depth UOM:		ft			

Map Key	Number of Records	Direction/ Distance (m)	Elev/Diff (m)	Site	DB
<u>Results of Well Yield Testing</u>					
Pump Test ID:		991505797			
Pump Set At:					
Static Level:		10			
Final Level After Pumping:		12			
Recommended Pump Depth:					
Pumping Rate:		8			
Flowing Rate:					
Recommended Pump Rate:					
Levels UOM:		ft			
Rate UOM:		GPM			
Water State After Test Code:		1			
Water State After Test:		CLEAR			
Pumping Test Method:		2			
Pumping Duration HR:		0			
Pumping Duration MIN:		10			
Flowing:		N			
<u>Water Details</u>					
Water ID:		933459762			
Layer:		2			
Kind Code:		1			
Kind:		FRESH			
Water Found Depth:		66			
Water Found Depth UOM:		ft			
<u>Water Details</u>					
Water ID:		933459761			
Layer:		1			
Kind Code:		1			
Kind:		FRESH			
Water Found Depth:		40			
Water Found Depth UOM:		ft			
<u>79</u>	1 of 1	SSE/287.5	98.9 / -0.08	Ottawa ON	WWIS
Well ID:	7207636			Data Entry Status:	
Construction Date:				Data Src:	
Primary Water Use:	Monitoring and Test Hole			Date Received:	9/12/2013
Sec. Water Use:	0			Selected Flag:	Yes
Final Well Status:	Monitoring and Test Hole			Abandonment Rec:	
Water Type:				Contractor:	7241
Casing Material:				Form Version:	7
Audit No:	Z173596			Owner:	
Tag:	A106706			Street Name:	1500 MERIVALE RD.
Construction Method:				County:	OTTAWA-CARLETON
Elevation (m):				Municipality:	NEPEAN TOWNSHIP
Elevation Reliability:				Site Info:	
Depth to Bedrock:				Lot:	
Well Depth:				Concession:	
Overburden/Bedrock:				Concession Name:	
Pump Rate:				Easting NAD83:	
Static Water Level:				Northing NAD83:	
Flowing (Y/N):				Zone:	
Flow Rate:				UTM Reliability:	
Clear/Cloudy:					
<u>Bore Hole Information</u>					

Map Key	Number of Records	Direction/ Distance (m)	Elev/Diff (m)	Site	DB
<hr/>					
Bore Hole ID:	1004562014			Elevation:	96.35
DP2BR:				Elevrc:	
Spatial Status:				Zone:	18
Code OB:				East83:	442277
Code OB Desc:				North83:	5023181
Open Hole:				Org CS:	UTM83
Cluster Kind:				UTMRC:	4
Date Completed:	07-AUG-13			UTMRC Desc:	margin of error : 30 m - 100 m
Remarks:				Location Method:	wwr
Elevrc Desc:					
Location Source Date:					
Improvement Location Source:					
Improvement Location Method:					
Source Revision Comment:					
Supplier Comment:					
 <u>Overburden and Bedrock</u> <u>Materials Interval</u>					
Formation ID:	1004597665				
Layer:	1				
Color:	8				
General Color:	BLACK				
Mat1:					
Most Common Material:					
Mat2:	11				
Other Materials:	GRAVEL				
Mat3:	77				
Other Materials:	LOOSE				
Formation Top Depth:	0				
Formation End Depth:	.31				
Formation End Depth UOM:	m				
 <u>Overburden and Bedrock</u> <u>Materials Interval</u>					
Formation ID:	1004597666				
Layer:	2				
Color:	6				
General Color:	BROWN				
Mat1:	28				
Most Common Material:	SAND				
Mat2:	11				
Other Materials:	GRAVEL				
Mat3:	77				
Other Materials:	LOOSE				
Formation Top Depth:	.31				
Formation End Depth:	2.13				
Formation End Depth UOM:	m				
 <u>Overburden and Bedrock</u> <u>Materials Interval</u>					
Formation ID:	1004597667				
Layer:	3				
Color:	2				
General Color:	GREY				
Mat1:	15				
Most Common Material:	LIMESTONE				
Mat2:	74				
Other Materials:	LAYERED				
Mat3:	73				

Map Key	Number of Records	Direction/ Distance (m)	Elev/Diff (m)	Site	DB
<hr/>					
Other Materials:		HARD			
Formation Top Depth:		2.13			
Formation End Depth:		6.1			
Formation End Depth UOM:		m			
 <u>Annular Space/Abandonment Sealing Record</u>					
Plug ID:		1004597676			
Layer:		1			
Plug From:		0			
Plug To:		.31			
Plug Depth UOM:		m			
 <u>Annular Space/Abandonment Sealing Record</u>					
Plug ID:		1004597677			
Layer:		2			
Plug From:		.31			
Plug To:		2.74			
Plug Depth UOM:		m			
 <u>Annular Space/Abandonment Sealing Record</u>					
Plug ID:		1004597678			
Layer:		3			
Plug From:		2.74			
Plug To:		6.1			
Plug Depth UOM:		m			
 <u>Method of Construction & Well Use</u>					
Method Construction ID:		1004597675			
Method Construction Code:		5			
Method Construction:		Air Percussion			
Other Method Construction:					
 <u>Pipe Information</u>					
Pipe ID:		1004597664			
Casing No:		0			
Comment:					
Alt Name:					
 <u>Construction Record - Casing</u>					
Casing ID:		1004597671			
Layer:		1			
Material:		5			
Open Hole or Material:		PLASTIC			
Depth From:		0			
Depth To:		3.1			
Casing Diameter:		4.03			
Casing Diameter UOM:		cm			
Casing Depth UOM:		m			
 <u>Construction Record - Screen</u>					

Map Key	Number of Records	Direction/ Distance (m)	Elev/Diff (m)	Site	DB
<hr/>					
Screen ID:		1004597672			
Layer:		1			
Slot:		10			
Screen Top Depth:		3.1			
Screen End Depth:		6.1			
Screen Material:		5			
Screen Depth UOM:		m			
Screen Diameter UOM:		cm			
Screen Diameter:		4.82			
 <u>Water Details</u>					
Water ID:		1004597670			
Layer:					
Kind Code:					
Kind:					
Water Found Depth:					
Water Found Depth UOM:		m			
 <u>Hole Diameter</u>					
Hole ID:		1004597668			
Diameter:		11.43			
Depth From:		0			
Depth To:		3.1			
Hole Depth UOM:		m			
Hole Diameter UOM:		cm			
 <u>Hole Diameter</u>					
Hole ID:		1004597669			
Diameter:		7.62			
Depth From:		3.1			
Depth To:		6.1			
Hole Depth UOM:		m			
Hole Diameter UOM:		cm			
<hr/>					
80	1 of 1	SSW/287.8	95.9 / -3.08	lot 35 con 1 ON	WWIS
Well ID:	1505774			Data Entry Status:	
Construction Date:				Data Src:	1
Primary Water Use:	Domestic			Date Received:	1/5/1951
Sec. Water Use:	0			Selected Flag:	Yes
Final Well Status:	Water Supply			Abandonment Rec:	
Water Type:				Contractor:	4216
Casing Material:				Form Version:	1
Audit No:				Owner:	
Tag:				Street Name:	
Construction Method:				County:	OTTAWA-CARLETON
Elevation (m):				Municipality:	NEPEAN TOWNSHIP
Elevation Reliability:				Site Info:	
Depth to Bedrock:				Lot:	035
Well Depth:				Concession:	01
Overburden/Bedrock:				Concession Name:	RF
Pump Rate:				Easting NAD83:	
Static Water Level:				Northing NAD83:	
Flowing (Y/N):				Zone:	
Flow Rate:				UTM Reliability:	
Clear/Cloudy:					

Map Key	Number of Records	Direction/ Distance (m)	Elev/Diff (m)	Site	DB
<u>Bore Hole Information</u>					
Bore Hole ID:	10027817			Elevation:	94.97
DP2BR:	5			Elevrc:	
Spatial Status:				Zone:	18
Code OB:	r			East83:	442005.7
Code OB Desc:	Bedrock			North83:	5023117
Open Hole:				Org CS:	
Cluster Kind:				UTMRC:	9
Date Completed:	08-DEC-50			UTMRC Desc:	unknown UTM
Remarks:				Location Method:	p9
Elevrc Desc:					
Location Source Date:					
Improvement Location Source:					
Improvement Location Method:					
Source Revision Comment:					
Supplier Comment:					
<u>Overburden and Bedrock</u>					
<u>Materials Interval</u>					
Formation ID:	931002944				
Layer:	2				
Color:					
General Color:					
Mat1:	15				
Most Common Material:	LIMESTONE				
Mat2:					
Other Materials:					
Mat3:					
Other Materials:					
Formation Top Depth:	5				
Formation End Depth:	51				
Formation End Depth UOM:	ft				
<u>Overburden and Bedrock</u>					
<u>Materials Interval</u>					
Formation ID:	931002943				
Layer:	1				
Color:					
General Color:					
Mat1:	05				
Most Common Material:	CLAY				
Mat2:					
Other Materials:					
Mat3:					
Other Materials:					
Formation Top Depth:	0				
Formation End Depth:	5				
Formation End Depth UOM:	ft				
<u>Method of Construction & Well</u>					
<u>Use</u>					
Method Construction ID:	961505774				
Method Construction Code:	1				
Method Construction:	Cable Tool				
Other Method Construction:					
<u>Pipe Information</u>					

Map Key	Number of Records	Direction/ Distance (m)	Elev/Diff (m)	Site	DB
Pipe ID:		10576387			
Casing No:		1			
Comment:					
Alt Name:					
<u>Construction Record - Casing</u>					
Casing ID:		930048391			
Layer:		1			
Material:		1			
Open Hole or Material:		STEEL			
Depth From:					
Depth To:		11			
Casing Diameter:		4			
Casing Diameter UOM:		inch			
Casing Depth UOM:		ft			
<u>Construction Record - Casing</u>					
Casing ID:		930048392			
Layer:		2			
Material:		4			
Open Hole or Material:		OPEN HOLE			
Depth From:					
Depth To:		51			
Casing Diameter:		4			
Casing Diameter UOM:		inch			
Casing Depth UOM:		ft			
<u>Results of Well Yield Testing</u>					
Pump Test ID:		991505774			
Pump Set At:					
Static Level:		1			
Final Level After Pumping:					
Recommended Pump Depth:					
Pumping Rate:		13			
Flowing Rate:					
Recommended Pump Rate:		13			
Levels UOM:		ft			
Rate UOM:		GPM			
Water State After Test Code:		1			
Water State After Test:		CLEAR			
Pumping Test Method:		1			
Pumping Duration HR:		0			
Pumping Duration MIN:		10			
Flowing:		N			
<u>Water Details</u>					
Water ID:		933459720			
Layer:		3			
Kind Code:		1			
Kind:		FRESH			
Water Found Depth:		51			
Water Found Depth UOM:		ft			
<u>Water Details</u>					
Water ID:		933459719			
Layer:		2			
Kind Code:		1			

Map Key	Number of Records	Direction/ Distance (m)	Elev/Diff (m)	Site	DB
Kind:		FRESH			
Water Found Depth:		24			
Water Found Depth UOM:		ft			
<u>Water Details</u>					
Water ID:		933459718			
Layer:		1			
Kind Code:		5			
Kind:		Not stated			
Water Found Depth:		6			
Water Found Depth UOM:		ft			
81	1 of 1	SSW/293.8	95.9 / -3.08	lot 35 con 1 ON	WWIS
Well ID:		1505759		Data Entry Status:	
Construction Date:				Data Src:	1
Primary Water Use:		Domestic		Date Received:	12/18/1950
Sec. Water Use:		0		Selected Flag:	Yes
Final Well Status:		Water Supply		Abandonment Rec:	
Water Type:				Contractor:	3728
Casing Material:				Form Version:	1
Audit No:				Owner:	
Tag:				Street Name:	
Construction Method:				County:	OTTAWA-CARLETON
Elevation (m):				Municipality:	NEPEAN TOWNSHIP
Elevation Reliability:				Site Info:	
Depth to Bedrock:				Lot:	035
Well Depth:				Concession:	01
Overburden/Bedrock:				Concession Name:	RF
Pump Rate:				Easting NAD83:	
Static Water Level:				Northing NAD83:	
Flowing (Y/N):				Zone:	
Flow Rate:				UTM Reliability:	
Clear/Cloudy:					
<u>Bore Hole Information</u>					
Bore Hole ID:		10027802		Elevation:	94.99
DP2BR:		5		Elevrc:	
Spatial Status:				Zone:	18
Code OB:		r		East83:	442000.7
Code OB Desc:		Bedrock		North83:	5023112
Open Hole:				Org CS:	
Cluster Kind:				UTMRC:	9
Date Completed:		15-SEP-50		UTMRC Desc:	unknown UTM
Remarks:				Location Method:	p9
Elevrc Desc:					
Location Source Date:					
Improvement Location Source:					
Improvement Location Method:					
Source Revision Comment:					
Supplier Comment:					
<u>Overburden and Bedrock</u>					
<u>Materials Interval</u>					
Formation ID:		931002902			
Layer:		3			
Color:		2			
General Color:		GREY			

Map Key	Number of Records	Direction/ Distance (m)	Elev/Diff (m)	Site	DB
Mat1:		15			
Most Common Material:		LIMESTONE			
Mat2:					
Other Materials:					
Mat3:					
Other Materials:					
Formation Top Depth:		5			
Formation End Depth:		50			
Formation End Depth UOM:		ft			
<u>Overburden and Bedrock Materials Interval</u>					
Formation ID:		931002901			
Layer:		2			
Color:		3			
General Color:		BLUE			
Mat1:		05			
Most Common Material:		CLAY			
Mat2:					
Other Materials:					
Mat3:					
Other Materials:					
Formation Top Depth:		2			
Formation End Depth:		5			
Formation End Depth UOM:		ft			
<u>Overburden and Bedrock Materials Interval</u>					
Formation ID:		931002900			
Layer:		1			
Color:					
General Color:					
Mat1:		02			
Most Common Material:		TOPSOIL			
Mat2:					
Other Materials:					
Mat3:					
Other Materials:					
Formation Top Depth:		0			
Formation End Depth:		2			
Formation End Depth UOM:		ft			
<u>Method of Construction & Well Use</u>					
Method Construction ID:		961505759			
Method Construction Code:		1			
Method Construction:		Cable Tool			
Other Method Construction:					
<u>Pipe Information</u>					
Pipe ID:		10576372			
Casing No:		1			
Comment:					
Alt Name:					
<u>Construction Record - Casing</u>					
Casing ID:		930048361			

Map Key	Number of Records	Direction/ Distance (m)	Elev/Diff (m)	Site	DB
<hr/>					
Layer:		1			
Material:		1			
Open Hole or Material:		STEEL			
Depth From:					
Depth To:		20			
Casing Diameter:		4			
Casing Diameter UOM:		inch			
Casing Depth UOM:		ft			
 <u>Construction Record - Casing</u>					
Casing ID:		930048362			
Layer:		2			
Material:		4			
Open Hole or Material:		OPEN HOLE			
Depth From:					
Depth To:		50			
Casing Diameter:		4			
Casing Diameter UOM:		inch			
Casing Depth UOM:		ft			
 <u>Results of Well Yield Testing</u>					
Pump Test ID:		991505759			
Pump Set At:					
Static Level:		8			
Final Level After Pumping:		10			
Recommended Pump Depth:					
Pumping Rate:		7			
Flowing Rate:					
Recommended Pump Rate:					
Levels UOM:		ft			
Rate UOM:		GPM			
Water State After Test Code:		1			
Water State After Test:		CLEAR			
Pumping Test Method:		1			
Pumping Duration HR:		0			
Pumping Duration MIN:		30			
Flowing:		N			
 <u>Water Details</u>					
Water ID:		933459697			
Layer:		1			
Kind Code:		1			
Kind:		FRESH			
Water Found Depth:		50			
Water Found Depth UOM:		ft			
<hr/>					
82	1 of 1	ESE/295.4	97.8 / -1.12	ON	WWIS
Well ID:	7242904			Data Entry Status:	Yes
Construction Date:				Data Src:	
Primary Water Use:				Date Received:	6/11/2015
Sec. Water Use:				Selected Flag:	Yes
Final Well Status:				Abandonment Rec:	
Water Type:				Contractor:	1844
Casing Material:				Form Version:	8
Audit No:	C21266			Owner:	
Tag:	A142515			Street Name:	
Construction Method:				County:	OTTAWA-CARLETON

Map Key	Number of Records	Direction/ Distance (m)	Elev/Diff (m)	Site	DB
<div>Elevation (m): Elevation Reliability: Depth to Bedrock: Well Depth: Overburden/Bedrock: Pump Rate: Static Water Level: Flowing (Y/N): Flow Rate: Clear/Cloudy:</div>				<div>Municipality: Site Info: Lot: Concession: Concession Name: Easting NAD83: Northing NAD83: Zone: UTM Reliability:</div>	NEPEAN TOWNSHIP
<div>Bore Hole Information</div>					
<div>Bore Hole ID: 1005405708 DP2BR: Spatial Status: Code OB: Code OB Desc: Open Hole: Cluster Kind: Date Completed: 11-APR-13 Remarks: Elevrc Desc: Location Source Date: Improvement Location Source: Improvement Location Method: Source Revision Comment: Supplier Comment:</div>				<div>Elevation: Elevrc: Zone: East83: North83: Org CS: UTMRC: UTMRC Desc: Location Method:</div>	<div>95.47 18 442431 5023311 UTM83 4 margin of error : 30 m - 100 m wwr</div>
83	1 of 1	E/296.0	96.9 / -2.08	lot 35 con A ON	WWIS
<div>Well ID: 1504627 Construction Date: Primary Water Use: Commerical Sec. Water Use: 0 Final Well Status: Water Supply Water Type: Casing Material: Audit No: Tag: Construction Method: Elevation (m): Elevation Reliability: Depth to Bedrock: Well Depth: Overburden/Bedrock: Pump Rate: Static Water Level: Flowing (Y/N): Flow Rate: Clear/Cloudy:</div>				<div>Data Entry Status: Data Src: Date Received: Selected Flag: Abandonment Rec: Contractor: Form Version: Owner: Street Name: County: Municipality: Site Info: Lot: Concession: Concession Name: Easting NAD83: Northing NAD83: Zone: UTM Reliability:</div>	<div> 1 10/28/1957 Yes 1301 1 OTTAWA-CARLETON NEPEAN TOWNSHIP 035 A RF</div>
<div>Bore Hole Information</div>					
<div>Bore Hole ID: 10026670 DP2BR: 0 Spatial Status: Code OB: r Code OB Desc: Bedrock Open Hole: Cluster Kind: Date Completed: 25-SEP-57</div>				<div>Elevation: Elevrc: Zone: East83: North83: Org CS: UTMRC: UTMRC Desc:</div>	<div>96.89 18 442465.7 5023452 5 margin of error : 100 m - 300 m</div>

Map Key	Number of Records	Direction/ Distance (m)	Elev/Diff (m)	Site	DB
Remarks:			Location Method: p5		
Elevrc Desc:					
Location Source Date:					
Improvement Location Source:					
Improvement Location Method:					
Source Revision Comment:					
Supplier Comment:					
<u>Overburden and Bedrock</u>					
<u>Materials Interval</u>					
Formation ID:		931000002			
Layer:		2			
Color:					
General Color:					
Mat1:		15			
Most Common Material:		LIMESTONE			
Mat2:					
Other Materials:					
Mat3:					
Other Materials:					
Formation Top Depth:		2			
Formation End Depth:		212			
Formation End Depth UOM:		ft			
<u>Overburden and Bedrock</u>					
<u>Materials Interval</u>					
Formation ID:		931000001			
Layer:		1			
Color:					
General Color:					
Mat1:		17			
Most Common Material:		SHALE			
Mat2:					
Other Materials:					
Mat3:					
Other Materials:					
Formation Top Depth:		0			
Formation End Depth:		2			
Formation End Depth UOM:		ft			
<u>Method of Construction & Well</u>					
<u>Use</u>					
Method Construction ID:		961504627			
Method Construction Code:		1			
Method Construction:		Cable Tool			
Other Method Construction:					
<u>Pipe Information</u>					
Pipe ID:		10575240			
Casing No:		1			
Comment:					
Alt Name:					
<u>Construction Record - Casing</u>					
Casing ID:		930046069			
Layer:		1			
Material:		1			

Map Key	Number of Records	Direction/ Distance (m)	Elev/Diff (m)	Site	DB
Open Hole or Material:		STEEL			
Depth From:					
Depth To:		22			
Casing Diameter:		6			
Casing Diameter UOM:		inch			
Casing Depth UOM:		ft			
<u>Construction Record - Casing</u>					
Casing ID:		930046070			
Layer:		2			
Material:		4			
Open Hole or Material:		OPEN HOLE			
Depth From:					
Depth To:		212			
Casing Diameter:		6			
Casing Diameter UOM:		inch			
Casing Depth UOM:		ft			
<u>Results of Well Yield Testing</u>					
Pump Test ID:		991504627			
Pump Set At:					
Static Level:		25			
Final Level After Pumping:		80			
Recommended Pump Depth:					
Pumping Rate:		25			
Flowing Rate:					
Recommended Pump Rate:					
Levels UOM:		ft			
Rate UOM:		GPM			
Water State After Test Code:		1			
Water State After Test:		CLEAR			
Pumping Test Method:		1			
Pumping Duration HR:		1			
Pumping Duration MIN:		0			
Flowing:		N			
<u>Water Details</u>					
Water ID:		933457925			
Layer:		1			
Kind Code:		1			
Kind:		FRESH			
Water Found Depth:		80			
Water Found Depth UOM:		ft			

84	1 of 1	S/297.5	97.2 / -1.78	lot 35 con 1 ON	WWIS
Well ID:		1505793		Data Entry Status:	
Construction Date:				Data Src:	1
Primary Water Use:		Domestic		Date Received:	8/2/1951
Sec. Water Use:		0		Selected Flag:	Yes
Final Well Status:		Water Supply		Abandonment Rec:	
Water Type:				Contractor:	4216
Casing Material:				Form Version:	1
Audit No:				Owner:	
Tag:				Street Name:	
Construction Method:				County:	OTTAWA-CARLETON
Elevation (m):				Municipality:	NEPEAN TOWNSHIP
Elevation Reliability:				Site Info:	

Map Key	Number of Records	Direction/ Distance (m)	Elev/Diff (m)	Site	DB
Depth to Bedrock:				Lot:	035
Well Depth:				Concession:	01
Overburden/Bedrock:				Concession Name:	RF
Pump Rate:				Easting NAD83:	
Static Water Level:				Northing NAD83:	
Flowing (Y/N):				Zone:	
Flow Rate:				UTM Reliability:	
Clear/Cloudy:					
<u>Bore Hole Information</u>					
Bore Hole ID:	10027836			Elevation:	95.84
DP2BR:	3			Elevrc:	
Spatial Status:				Zone:	18
Code OB:	r			East83:	442130.7
Code OB Desc:	Bedrock			North83:	5023107
Open Hole:				Org CS:	
Cluster Kind:				UTMRC:	5
Date Completed:	30-JUN-51			UTMRC Desc:	margin of error : 100 m - 300 m
Remarks:				Location Method:	p5
Elevrc Desc:					
Location Source Date:					
Improvement Location Source:					
Improvement Location Method:					
Source Revision Comment:					
Supplier Comment:					
<u>Overburden and Bedrock</u>					
<u>Materials Interval</u>					
Formation ID:	931002989				
Layer:	1				
Color:					
General Color:					
Mat1:	05				
Most Common Material:	CLAY				
Mat2:					
Other Materials:					
Mat3:					
Other Materials:					
Formation Top Depth:	0				
Formation End Depth:	3				
Formation End Depth UOM:	ft				
<u>Overburden and Bedrock</u>					
<u>Materials Interval</u>					
Formation ID:	931002990				
Layer:	2				
Color:					
General Color:					
Mat1:	15				
Most Common Material:	LIMESTONE				
Mat2:					
Other Materials:					
Mat3:					
Other Materials:					
Formation Top Depth:	3				
Formation End Depth:	60				
Formation End Depth UOM:	ft				
<u>Method of Construction & Well</u>					

Map Key	Number of Records	Direction/ Distance (m)	Elev/Diff (m)	Site	DB
<u>Use</u>					
Method Construction ID:		961505793			
Method Construction Code:		1			
Method Construction:		Cable Tool			
Other Method Construction:					
<u>Pipe Information</u>					
Pipe ID:		10576406			
Casing No:		1			
Comment:					
Alt Name:					
<u>Construction Record - Casing</u>					
Casing ID:		930048429			
Layer:		1			
Material:		1			
Open Hole or Material:		STEEL			
Depth From:					
Depth To:		11			
Casing Diameter:		4			
Casing Diameter UOM:		inch			
Casing Depth UOM:		ft			
<u>Construction Record - Casing</u>					
Casing ID:		930048430			
Layer:		2			
Material:		4			
Open Hole or Material:		OPEN HOLE			
Depth From:					
Depth To:		60			
Casing Diameter:		4			
Casing Diameter UOM:		inch			
Casing Depth UOM:		ft			
<u>Results of Well Yield Testing</u>					
Pump Test ID:		991505793			
Pump Set At:					
Static Level:		6			
Final Level After Pumping:		8			
Recommended Pump Depth:					
Pumping Rate:		8			
Flowing Rate:					
Recommended Pump Rate:					
Levels UOM:		ft			
Rate UOM:		GPM			
Water State After Test Code:		1			
Water State After Test:		CLEAR			
Pumping Test Method:		2			
Pumping Duration HR:		0			
Pumping Duration MIN:		20			
Flowing:		N			
<u>Water Details</u>					
Water ID:		933459752			
Layer:		2			
Kind Code:		1			

Map Key	Number of Records	Direction/ Distance (m)	Elev/Diff (m)	Site	DB
Kind: FRESH Water Found Depth: 60 Water Found Depth UOM: ft					
Water Details					
Water ID: 933459751 Layer: 1 Kind Code: 1 Kind: FRESH Water Found Depth: 36 Water Found Depth UOM: ft					
85	1 of 1	NW/297.8	96.9 / -2.08	F W PIRIE 1224 CLYDE AV OTTAWA ON	EXP
Instance No: 10454337 Instance ID: 18313 Instance Type: FS Highway Tank - Gas/Diesel Description: FS HIGHWAY TANK - GASOLINE/DIESEL Status: EXPIRED TSSA Program Area: Maximum Hazard Rank: Facility Type: Expired Date:					
86	1 of 1	SE/297.9	98.9 / -0.08	Ottawa ON	WWIS
Well ID: 7207632 Construction Date: Primary Water Use: Monitoring and Test Hole Sec. Water Use: 0 Final Well Status: Monitoring and Test Hole Water Type: Casing Material: Audit No: Z173586 Tag: A150757 Construction Method: Elevation (m): Elevation Reliability: Depth to Bedrock: Well Depth: Overburden/Bedrock: Pump Rate: Static Water Level: Flowing (Y/N): Flow Rate: Clear/Cloudy:					
Data Entry Status: Data Src: Date Received: 9/12/2013 Selected Flag: Yes Abandonment Rec: Contractor: 7241 Form Version: 7 Owner: Street Name: 1500 MERIVALE RD. County: OTTAWA-CARLETON Municipality: NEPEAN TOWNSHIP Site Info: Lot: Concession: Concession Name: Easting NAD83: Northing NAD83: Zone: UTM Reliability:					
Bore Hole Information					
Bore Hole ID: 1004562002 DP2BR: Spatial Status: Code OB: Code OB Desc: Open Hole: Cluster Kind: Date Completed: 06-AUG-13 Remarks:					
Elevation: 95.22 Elevrc: Zone: 18 East83: 442385 North83: 5023243 Org CS: UTM83 UTMRC: 4 UTMRC Desc: margin of error : 30 m - 100 m Location Method: wwr					

Map Key	Number of Records	Direction/ Distance (m)	Elev/Diff (m)	Site	DB
Elevrc Desc: Location Source Date: Improvement Location Source: Improvement Location Method: Source Revision Comment: Supplier Comment:					
<u>Overburden and Bedrock</u> <u>Materials Interval</u>					
Formation ID:		1004597606			
Layer:		2			
Color:		2			
General Color:		GREY			
Mat1:		34			
Most Common Material:		TILL			
Mat2:		73			
Other Materials:		HARD			
Mat3:		68			
Other Materials:		DRY			
Formation Top Depth:		.91			
Formation End Depth:		1.5			
Formation End Depth UOM:		m			
<u>Overburden and Bedrock</u> <u>Materials Interval</u>					
Formation ID:		1004597608			
Layer:		4			
Color:		2			
General Color:		GREY			
Mat1:		34			
Most Common Material:		TILL			
Mat2:		73			
Other Materials:		HARD			
Mat3:		91			
Other Materials:		WATER-BEARING			
Formation Top Depth:		1.83			
Formation End Depth:		3.96			
Formation End Depth UOM:		m			
<u>Overburden and Bedrock</u> <u>Materials Interval</u>					
Formation ID:		1004597605			
Layer:		1			
Color:		6			
General Color:		BROWN			
Mat1:		28			
Most Common Material:		SAND			
Mat2:		85			
Other Materials:		SOFT			
Mat3:		68			
Other Materials:		DRY			
Formation Top Depth:		0			
Formation End Depth:		.91			
Formation End Depth UOM:		m			
<u>Overburden and Bedrock</u> <u>Materials Interval</u>					
Formation ID:		1004597607			

Map Key	Number of Records	Direction/ Distance (m)	Elev/Diff (m)	Site	DB
Layer:		3			
Color:		2			
General Color:		GREY			
Mat1:		34			
Most Common Material:		TILL			
Mat2:					
Other Materials:					
Mat3:		73			
Other Materials:		HARD			
Formation Top Depth:		1.5			
Formation End Depth:		1.83			
Formation End Depth UOM:		m			
<u>Annular Space/Abandonment Sealing Record</u>					
Plug ID:		1004597618			
Layer:		3			
Plug From:		.61			
Plug To:		3.96			
Plug Depth UOM:		m			
<u>Annular Space/Abandonment Sealing Record</u>					
Plug ID:		1004597616			
Layer:		1			
Plug From:		.81			
Plug To:		0			
Plug Depth UOM:		m			
<u>Annular Space/Abandonment Sealing Record</u>					
Plug ID:		1004597617			
Layer:		2			
Plug From:		0			
Plug To:		.61			
Plug Depth UOM:		m			
<u>Method of Construction & Well Use</u>					
Method Construction ID:		1004597615			
Method Construction Code:		D			
Method Construction:		Direct Push			
Other Method Construction:					
<u>Pipe Information</u>					
Pipe ID:		1004597604			
Casing No:		0			
Comment:					
Alt Name:					
<u>Construction Record - Casing</u>					
Casing ID:		1004597611			
Layer:		1			
Material:		5			
Open Hole or Material:		PLASTIC			

Map Key	Number of Records	Direction/ Distance (m)	Elev/Diff (m)	Site	DB
Depth From:		0			
Depth To:		.91			
Casing Diameter:		4.03			
Casing Diameter UOM:		cm			
Casing Depth UOM:		m			
<u>Construction Record - Screen</u>					
Screen ID:		1004597612			
Layer:		1			
Slot:		10			
Screen Top Depth:		.91			
Screen End Depth:		3.96			
Screen Material:		5			
Screen Depth UOM:		m			
Screen Diameter UOM:		cm			
Screen Diameter:		4.82			
<u>Water Details</u>					
Water ID:		1004597610			
Layer:					
Kind Code:					
Kind:					
Water Found Depth:					
Water Found Depth UOM:		m			
<u>Hole Diameter</u>					
Hole ID:		1004597609			
Diameter:		8.25			
Depth From:		0			
Depth To:		3.96			
Hole Depth UOM:		m			
Hole Diameter UOM:		cm			
<hr/>					
87	1 of 1	SE/299.2	98.9 / -0.08	Ottawa ON	WWIS
Well ID:	7207633			Data Entry Status:	
Construction Date:				Data Src:	
Primary Water Use:	Monitoring and Test Hole			Date Received:	9/12/2013
Sec. Water Use:	0			Selected Flag:	Yes
Final Well Status:	Monitoring and Test Hole			Abandonment Rec:	
Water Type:				Contractor:	7241
Casing Material:				Form Version:	7
Audit No:	Z173588			Owner:	
Tag:	A150756			Street Name:	1500 MERIVALE RD.
Construction Method:				County:	OTTAWA-CARLETON
Elevation (m):				Municipality:	NEPEAN TOWNSHIP
Elevation Reliability:				Site Info:	
Depth to Bedrock:				Lot:	
Well Depth:				Concession:	
Overburden/Bedrock:				Concession Name:	
Pump Rate:				Easting NAD83:	
Static Water Level:				Northing NAD83:	
Flowing (Y/N):				Zone:	
Flow Rate:				UTM Reliability:	
Clear/Cloudy:					

Bore Hole Information

Map Key	Number of Records	Direction/ Distance (m)	Elev/Diff (m)	Site	DB
Bore Hole ID:	1004562005			Elevation:	95.28
DP2BR:				Elevrc:	
Spatial Status:				Zone:	18
Code OB:				East83:	442379
Code OB Desc:				North83:	5023235
Open Hole:				Org CS:	UTM83
Cluster Kind:				UTMRC:	4
Date Completed:	06-AUG-13			UTMRC Desc:	margin of error : 30 m - 100 m
Remarks:				Location Method:	wwr
Elevrc Desc:					
Location Source Date:					
Improvement Location Source:					
Improvement Location Method:					
Source Revision Comment:					
Supplier Comment:					
<u>Overburden and Bedrock</u>					
<u>Materials Interval</u>					
Formation ID:	1004597621				
Layer:	2				
Color:	2				
General Color:	GREY				
Mat1:	34				
Most Common Material:	TILL				
Mat2:	73				
Other Materials:	HARD				
Mat3:	68				
Other Materials:	DRY				
Formation Top Depth:	.91				
Formation End Depth:	1.83				
Formation End Depth UOM:	m				
<u>Overburden and Bedrock</u>					
<u>Materials Interval</u>					
Formation ID:	1004597620				
Layer:	1				
Color:	2				
General Color:	GREY				
Mat1:	11				
Most Common Material:	GRAVEL				
Mat2:	28				
Other Materials:	SAND				
Mat3:	77				
Other Materials:	LOOSE				
Formation Top Depth:	0				
Formation End Depth:	.91				
Formation End Depth UOM:	m				
<u>Overburden and Bedrock</u>					
<u>Materials Interval</u>					
Formation ID:	1004597623				
Layer:	4				
Color:	2				
General Color:	GREY				
Mat1:	34				
Most Common Material:	TILL				
Mat2:	73				
Other Materials:	HARD				
Mat3:	91				
Other Materials:	WATER-BEARING				

Map Key	Number of Records	Direction/ Distance (m)	Elev/Diff (m)	Site	DB
Formation Top Depth:		3.1			
Formation End Depth:		5.49			
Formation End Depth UOM:		m			
<u>Overburden and Bedrock Materials Interval</u>					
Formation ID:		1004597622			
Layer:		3			
Color:		2			
General Color:		GREY			
Mat1:		34			
Most Common Material:		TILL			
Mat2:					
Other Materials:					
Mat3:		73			
Other Materials:		HARD			
Formation Top Depth:		1.83			
Formation End Depth:		3.1			
Formation End Depth UOM:		m			
<u>Annular Space/Abandonment Sealing Record</u>					
Plug ID:		1004597631			
Layer:		1			
Plug From:		.91			
Plug To:		0			
Plug Depth UOM:		m			
<u>Annular Space/Abandonment Sealing Record</u>					
Plug ID:		1004597633			
Layer:		3			
Plug From:		2.14			
Plug To:		5.49			
Plug Depth UOM:		m			
<u>Annular Space/Abandonment Sealing Record</u>					
Plug ID:		1004597634			
Layer:		4			
Plug From:					
Plug To:					
Plug Depth UOM:		m			
<u>Annular Space/Abandonment Sealing Record</u>					
Plug ID:		1004597632			
Layer:		2			
Plug From:		0			
Plug To:		2.14			
Plug Depth UOM:		m			
<u>Method of Construction & Well Use</u>					
Method Construction ID:		1004597630			

Map Key	Number of Records	Direction/ Distance (m)	Elev/Diff (m)	Site	DB
Method Construction Code:		D			
Method Construction:		Direct Push			
Other Method Construction:					
<u>Pipe Information</u>					
Pipe ID:		1004597619			
Casing No:		0			
Comment:					
Alt Name:					
<u>Construction Record - Casing</u>					
Casing ID:		1004597626			
Layer:		1			
Material:		5			
Open Hole or Material:		PLASTIC			
Depth From:		0			
Depth To:		2.44			
Casing Diameter:		4.03			
Casing Diameter UOM:		cm			
Casing Depth UOM:		m			
<u>Construction Record - Screen</u>					
Screen ID:		1004597627			
Layer:		1			
Slot:		10			
Screen Top Depth:		2.44			
Screen End Depth:		5.49			
Screen Material:		5			
Screen Depth UOM:		m			
Screen Diameter UOM:		cm			
Screen Diameter:		4.82			
<u>Water Details</u>					
Water ID:		1004597625			
Layer:					
Kind Code:					
Kind:					
Water Found Depth:					
Water Found Depth UOM:		m			
<u>Hole Diameter</u>					
Hole ID:		1004597624			
Diameter:		8.25			
Depth From:		0			
Depth To:		5.49			
Hole Depth UOM:		m			
Hole Diameter UOM:		cm			
<u>88</u>	1 of 2	SE/299.9	98.9 / -0.08	SWAN'S GARAGE 1486 MERIVALE RD NEPEAN ON K2E 6Z5	RST
Headcode:		01186800			
Headcode Desc:		SERVICE STATIONS-GASOLINE, OIL & NATURAL GAS			
Phone:					
List Name:					

<i>Map Key</i>	<i>Number of Records</i>	<i>Direction/ Distance (m)</i>	<i>Elev/Diff (m)</i>	<i>Site</i>	<i>DB</i>
<i>Description:</i>					
88	2 of 2	SE/299.9	98.9 / -0.08	SWAN'S GARAGE 1486 MERIVALE RD NEPEAN ON K2E6Z5	RST

Headcode: 01186800
Headcode Desc: SERVICE STATIONS GASOLINE OIL & NATURAL
Phone: 6132262452
List Name:
Description:

Unplottable Summary

Total: **92** Unplottable sites

DB	Company Name/Site Name	Address	City	Postal
AAGR		Lot 30 Con 2	City of Ottawa ON	
CA		Merivale Road	Nepean ON	
CA	MR. G. PASQUA HELMER STRANKS COLE ARCHIT	K-MART PLAZA, MERIVALE ROAD	NEPEAN CITY ON	
CA		Merivale Road	Nepean ON	
CA	JAMES STEWART	MERIVALE RD. STEWART FUELS	NEPEAN CITY ON	
CA	City of Ottawa	Merivale Road between Island Park Crescent and Carling Avenue	Ottawa ON	
CA	JAMES STEWART	MERIVALE RD.	NEPEAN CITY ON	
CA	J. PEREZ CONSTRUCTION LTD.	MERIVALE RD.	NEPEAN CITY ON	
CA	SHELL CANADA PRODUCTS LIMITED	MERIVALE RD., BULK TANK FARM	NEPEAN CITY ON	
CA	City of Ottawa	Works within an easement adjacent to Merivale Rd	Ottawa ON	
CA	R.M. OF OTTAWA-CARLETON	MERIVALE RD. RECONT. WOODFIELD	NEPEAN CITY ON	
CA	MINTO CONSTRUCTION LTD.	MERIVALE RD.	NEPEAN CITY ON	
CA	City of Nepean	MERIVALE RD./S.W.MGT	NEPEAN CITY ON	
CA	PETRO CANADA PRODUCTS, CENTRAL REGION BU	PT.LOT 26/CON.'A'.MERIVALE RD.	NEPEAN ON	
CA	MINTO CONSTRUCTION LTD.	MERIVALE RD. EAST SIDE	NEPEAN CITY ON	
CA	MID CANADA CONSTRUCTION LTD.	ACCESS RD. W. OF MERIVALE RD.	NEPEAN CITY ON	
CA	TDL GROUP LIMITED	HIGHWAY 16, PT.LOT 25/CONC. A	NEPEAN CITY ON	

CA	MONTEREY MOTOR INN LTD.- LOT 25, CONC. A	HWY. #16/RIDEAU FRONT	NEPEAN CITY ON
CA	TRU CLASS CONSTRUCTION- PT.LOT 27/CONC. A	HIGHWAY #16/STM-WATER MGT.	NEPEAN CITY ON
CA	CITY	HWY #16 (RIDEAU HEIGHTS DR.)	NEPEAN CITY ON
CA	MEMORIAL GARDENS (ONTARIO) LTD.	HWY. #16, CAPITAL MEMORIAL	NEPEAN CITY ON
CA	CLYDE CORNERS INC.	CLYDE AVE., PT.LOTS 1874-1881	NEPEAN ON
CA	R.M. OF OTTAWA-CARLETON	CARLINGTON HEIGHTS PS/CLYDE AV	OTTAWA CITY ON
CA		Draft Plan 06T-99003-Clyde Avenue Holdings	Ottawa ON
CA	R.M. OF OTTAWA-CARLETON	BASELINE ROAD EXTENSION (SWM)	OTTAWA CITY ON
CA	RON ENGINEERING & CONSTRUCTION LTD.	BASELINE RD.	OTTAWA CITY ON
CA	BELL-NORTHERN RESEARCH LIMITED	BASELINE ROAD	NEPEAN CITY ON
CA	LONDON LIFE INS. CO. & BESNER VERED (198	LOT N,CON.A/RIDEAU FRONT	OTTAWA ON
CA	Petro-Canada		Ottawa ON
CA	PETRO CANADA OTTAWA TERMINAL INC.	STORM WATER MANAGEMENT POND	NEPEAN CITY ON
CA	Loblaws	Lot 24, Conc. 11, Block 32, Plan 4M- 1103	Ottawa ON
CA	Loblaws	Lot 24, Conc. 11, Block 32, Plan 4M- 1103	Ottawa ON
CONV	IMPERIAL OIL LIMITED		NORTH YORK ON
CONV	IMPERIAL OIL LIMITED		DON MILLS ON
CONV	Loblaw Companies Limited		Ottawa ON
EBR	Nortel Networks Corporation	Skyline- Tower VI Ottawa Ontario K2C 0A7 CITY OF OTTAWA	ON
EBR	Petro-Canada Products, Central Region Business Centre	Part of Lot 26, Concession 'A', Merivale Road, City of Nepean NEPEAN	ON
ECA	WAL-MART CANADA CORP/LA COMPAGNIE WAL-MART DU CANADA		ON
ECA	WAL-MART CANADA CORP/LA COMPAGNIE WAL-MART DU		ON

CANADA

ECA	Petro-Canada Inc.		Ottawa ON	L6L 6N5
ECA	WAL-MART CANADA CORP/LA COMPAGNIE WAL-MART DU CANADA		ON	
EHS		Baseline Rd	Ottawa ON	
GEN	HARZENA HOLDING LTD. 19-383	MERIVALE RD. FARM, LOT 19 RF, CONC. 1 C/O UNIT 22, 780 BASELINE ROAD	OTTAWA ON	K2C 3V8
GEN	HARZENA HOLDING LTD.	MERIVALE RD. FARM LOT 19 RF, CONC. 1__	NEPEAN ON	K2C 3H1
GEN	HARZENA HOLDING LTD.	MERIVALE ROAD FARM LOT 19 RF, CONC. 1	NEPEAN ON	K2C 3H1
GEN	7770251 CANADA INC	MERIVALE ROAD	OTTAWA ON	
GEN	ONTARIO HYDRO	SOUTH MARCH TS HWY. #17 - KANATA	KANATA ON	K2K 1X7
GEN	ONTARIO HYDRO 29-107	SOUTH MARCH TS HWY. #17 - KANATA	KANATA ON	K2K 1X7
GEN	ONTARIO HYDRO 29-107	SOUTH MARCH TS, PART LOT 7, CONC. 3 HIGHWAY 17	KANATA ON	K2K 1X7
GEN	HARZENA HOLDING LIMITED	MERIVALE ROAD FARM LOT 19 RF, CONCESSION 1	NEPEAN ON	K2C 3H1
GEN	PETRO-CANADA PRODUCTS	OTTAWA TERMINAL - GULF MERIVALE ROAD	OTTAWA ON	K2C 3G1
GEN	HARZENA HOLDING LTD.	MERIVALE RD. FARM, LOT 19 RF, CONC. 1 C/O UNIT 22, 780 BASELINE ROAD	OTTAWA ON	K2C 3V8
GEN	IMPERIAL OIL LTD	ESSO PETROLEUM CANADA OTTAWA INTERNATIONAL AIRPORT	OTTAWA ON	M5W 1K3
NPCB	WILLIAMS OPERATING CORPORATION	HEMLO GOLD FIELD WILLIAMS MINE SITE HWY 17	ON	P0T 2E0
PRT	SHELL CANADA PRODUCTS LTD	MERIVALE RD	OTTAWA ON	
RST	CANADIAN TIRE PIT STOP & PROPANE		OTTAWA ON	K2H 5Z2
RST	PETRO CANADA		NEPEAN ON	K2J4G5
RST	CANADIAN TIRE PIT STOP & PROPANE		OTTAWA ON	K2H5Z2
RST	MR GAS LTD	HWY 17 ARNPRIOR	OTTAWA ON	K0A 2H0
SPL	ONTARIO HYDRO	MERIVALE RD TRANSFORMER STATION TRANSFORMER	NEPEAN CITY ON	

SPL	City of Ottawa	Merivale Rd Southbound, just before Meadowlands	Ottawa ON
SPL	IMPERIAL OIL	TANK TRUCK (CARGO)	NEPEAN CITY ON
SPL	CANADIAN NATIONAL RAILWAY	CN RAILLINE FROM BELLS CORNERS TO MERIVALE ROAD. TRAIN	NEPEAN CITY ON
SPL	LOBLAWS		OTTAWA CITY ON
SPL	Loblaws Properties Limited	Loblaws	Ottawa ON
SPL	Nortel Networks<UNOFFICIAL>	Nortel Networks<UNOFFICIAL>	Ottawa ON
SPL	PETRO-CANADA	SERVICE STATION	OTTAWA CITY ON
SPL	PETRO-CANADA	TANK TRUCK (CARGO)	NEPEAN CITY ON
SPL	PUROLATOR COURIER LTD.	TRANSPORT TRUCK (CARGO)	NEPEAN CITY ON
SPL	PUROLATOR COURIER LTD.	RIVERSIDE HOSPITAL WAREHOUSE	OTTAWA CITY ON
SPL	Petro Canada Fuels<UNOFFICIAL>	West of Eagleson	Ottawa ON
SPL	CANADIAN TIRE CORPORATION LTD.	SAWMILL CREEK RETAIL STORE	OTTAWA CITY ON
SPL	City of Ottawa	Baseline Rd. Eastbound lane, just past Fisher Rd.	Ottawa ON
SPL	City of Ottawa	CLYDE AVE NORTH OF MERIVALE RD<UNOFFICIAL>	Ottawa ON
SPL	TRANSPORT TRUCK	FROM CLYDE AVE/MERIVALE RD TO KIRKWOOD/ MERIVALE IN NEPEAN. MOTOR VEHICLE (OPERATING FLUID)	OTTAWA CITY ON
SPL	HEATING OIL TANK	FARM OFF HWY 16 PETROLEUM SECTOR _ONLY_	OTTAWA-CARLETON R.M. ON
SPL	TRANSPORT TRUCK	HWY 16 MOTOR VEHICLE (OPERATING FLUID)	OTTAWA CITY ON
SPL		Hwy 17 where crosses South Indian Creek (Limoges Casselman Construction Site)<UNOFFICIAL>	Ottawa ON
SPL	CRAWFORD TRANSPORT	ON HWY. 17 AT THE PLACE D'ORLEANS ABOUT 5 MI. EAST OF OTTAWA MOTOR VEHICLE (OPERATING FLUID)	OTTAWA-CARLETON R.M. ON
SPL	CONSTRUCTION SITE	MISSISSIPPI BRIDGE CONST. SITE, 300 M WEST OF HWY 17, 3.5 KM N OF ANTRIM (N.O.S.)	OTTAWA CITY ON
WWIS		con 1	ON

WWIS	con 2	ON
WWIS	con 2	ON
WWIS	con A	ON
WWIS	con 1	ON
WWIS	con A	ON
WWIS	con 1	ON
WWIS	con 1	ON
WWIS	con 2	ON
WWIS	con 2	ON
WWIS	con 2	ON
WWIS	con 2	ON

Unplottable Report

Site: Lot 30 Con 2 City of Ottawa ON

Database:
AAGR

Type: Quarry
Region/County: Ottawa-Carleton
Township: City of Ottawa
Concession: 2
Lot: 30
Size (ha): 3.7
Landuse:
Comments:

Site: Merivale Road Nepean ON

Database:
CA

Certificate #: 0030-4N8JQX
Application Year: 00
Issue Date: 8/17/00
Approval Type: Municipal & Private water
Status: Approved
Application Type: New Certificate of Approval
Client Name: Corporation of the Regional Municipality of Ottawa-Carleton
Client Address: 111 Lisgar Street
Client City: Ottawa
Client Postal Code: K2P 2L7
Project Description: Installation of watermain on Merivale Road, Boyce Street
Contaminants:
Emission Control:

Site: MR. G. PASQUA HELMER STRANKS COLE ARCHIT
K-MART PLAZA, MERIVALE ROAD NEPEAN CITY ON

Database:
CA

Certificate #: 8-4088-89-
Application Year: 89
Issue Date: 8/17/1989
Approval Type: Industrial air
Status: Approved
Application Type:
Client Name:
Client Address:
Client City:
Client Postal Code:
Project Description: RESTAURANT EXHAUST
Contaminants:
Emission Control:

Site: Merivale Road Nepean ON

Database:
CA

Certificate #: 6408-4PJHR7
Application Year: 00
Issue Date: 9/27/00
Approval Type: Municipal & Private water
Status: Approved
Application Type: New Certificate of Approval

Client Name: Corporation of the Regional Municipality of Ottawa-Carleton
Client Address: 111 Lisgar Street
Client City: Ottawa
Client Postal Code: K2P 2L7
Project Description: Installation of watermains and appurtenances in Merivale Road from Amberwood Crescent to approximately 100 m north of Fallowfield Road.

Contaminants:
Emission Control:

Site: JAMES STEWART
MERIVALE RD. STEWART FUELS NEPEAN CITY ON

Database:
CA

Certificate #: 3-1845-88-
Application Year: 88
Issue Date: 10/6/1988
Approval Type: Municipal sewage
Status: Approved
Application Type:
Client Name:
Client Address:
Client City:
Client Postal Code:
Project Description:
Contaminants:
Emission Control:

Site: City of Ottawa
Merivale Road between Island Park Crescent and Carling Avenue Ottawa ON

Database:
CA

Certificate #: 0496-8FQKFV
Application Year: 2011
Issue Date: 5/19/2011
Approval Type: Municipal and Private Sewage Works
Status: Approved
Application Type:
Client Name:
Client Address:
Client City:
Client Postal Code:
Project Description:
Contaminants:
Emission Control:

Site: JAMES STEWART
MERIVALE RD. NEPEAN CITY ON

Database:
CA

Certificate #: 7-1585-88-
Application Year: 88
Issue Date: 10/6/1988
Approval Type: Municipal water
Status: Approved
Application Type:
Client Name:
Client Address:
Client City:
Client Postal Code:
Project Description:
Contaminants:
Emission Control:

Site: J. PEREZ CONSTRUCTION LTD.
MERIVALE RD. NEPEAN CITY ON

Database:
CA

Certificate #: 3-1266-86-
Application Year: 86
Issue Date: 9/10/1986
Approval Type: Municipal sewage
Status: Approved
Application Type:
Client Name:
Client Address:
Client City:
Client Postal Code:
Project Description:
Contaminants:
Emission Control:

Site: **SHELL CANADA PRODUCTS LIMITED**
MERIVALE RD., BULK TANK FARM NEPEAN CITY ON

Database:
CA

Certificate #: 4-0099-91-
Application Year: 91
Issue Date: 11/14/1991
Approval Type: Industrial wastewater
Status: Cancelled
Application Type:
Client Name:
Client Address:
Client City:
Client Postal Code:
Project Description: MODIFY OIL/WATER SEPARATOR
Contaminants:
Emission Control:

Site: **City of Ottawa**
Works within an easement adjacent to Merivale Rd Ottawa ON

Database:
CA

Certificate #: 0702-82CL4A
Application Year: 2010
Issue Date: 2/8/2010
Approval Type: Municipal and Private Sewage Works
Status: Approved
Application Type:
Client Name:
Client Address:
Client City:
Client Postal Code:
Project Description:
Contaminants:
Emission Control:

Site: **R.M. OF OTTAWA-CARLETON**
MERIVALE RD. RECONT. WOODFIELD NEPEAN CITY ON

Database:
CA

Certificate #: 3-0317-88-
Application Year: 88
Issue Date: 3/17/1988
Approval Type: Municipal sewage
Status: Approved
Application Type:
Client Name:
Client Address:
Client City:
Client Postal Code:
Project Description:
Contaminants:

Emission Control:

Site: MINTO CONSTRUCTION LTD.
MERIVALE RD. NEPEAN CITY ON

Database:
CA

Certificate #: 3-0874-85-006
Application Year: 85
Issue Date: 8/14/85
Approval Type: Municipal sewage
Status: Approved
Application Type:
Client Name:
Client Address:
Client City:
Client Postal Code:
Project Description:
Contaminants:
Emission Control:

Site: City of Nepean
MERIVALE RD./S.W.MGT NEPEAN CITY ON

Database:
CA

Certificate #: 3-1378-92-
Application Year: 92
Issue Date: 11/30/1992
Approval Type: Municipal sewage
Status: Approved
Application Type:
Client Name:
Client Address:
Client City:
Client Postal Code:
Project Description:
Contaminants:
Emission Control:

Site: PETRO CANADA PRODUCTS, CENTRAL REGION BU
PT.LOT 26/CON.'A'.MERIVALE RD. NEPEAN ON

Database:
CA

Certificate #: 4-0059-98-
Application Year: 98
Issue Date: 7/29/1998
Approval Type: Industrial wastewater
Status: Approved
Application Type:
Client Name:
Client Address:
Client City:
Client Postal Code:
Project Description: COALESCING OIL/WATER SEPARATOR
Contaminants:
Emission Control:

Site: MINTO CONSTRUCTION LTD.
MERIVALE RD. EAST SIDE NEPEAN CITY ON

Database:
CA

Certificate #: 7-0594-85-006
Application Year: 85
Issue Date: 7/25/85
Approval Type: Municipal water
Status: Approved
Application Type:

Client Name:
Client Address:
Client City:
Client Postal Code:
Project Description:
Contaminants:
Emission Control:

Site: MID CANADA CONSTRUCTION LTD.
ACESS RD. W. OF MERIVALE RD. NEPEAN CITY ON

Database:
CA

Certificate #: 3-0198-89-
Application Year: 89
Issue Date: 2/17/1989
Approval Type: Municipal sewage
Status: Approved
Application Type:
Client Name:
Client Address:
Client City:
Client Postal Code:
Project Description:
Contaminants:
Emission Control:

Site: TDL GROUP LIMITED
HIGHWAY 16, PT.LOT 25/CONC. A NEPEAN CITY ON

Database:
CA

Certificate #: 8-4183-96-
Application Year: 96
Issue Date: 9/12/1996
Approval Type: Industrial air
Status: Approved
Application Type:
Client Name:
Client Address:
Client City:
Client Postal Code:
Project Description: KITCHEN EXHAUST SYSTEM FOR TIM HORTON'S
Contaminants: Other Organic Compounds
Emission Control: No Controls

Site: MONTEREY MOTOR INN LTD.-LOT 25, CONC. A
HWY. #16/RIDEAU FRONT NEPEAN CITY ON

Database:
CA

Certificate #: 7-0081-91-
Application Year: 91
Issue Date: 2/14/1991
Approval Type: Municipal water
Status: Approved
Application Type:
Client Name:
Client Address:
Client City:
Client Postal Code:
Project Description:
Contaminants:
Emission Control:

Site: TRU CLASS CONSTRUCTION-PT.LOT 27/CONC. A
HIGHWAY #16/STM-WATER MGT. NEPEAN CITY ON

Database:
CA

Certificate #: 3-1711-91-
Application Year: 91
Issue Date: 3/10/1992
Approval Type: Municipal sewage
Status: Approved in 1992
Application Type:
Client Name:
Client Address:
Client City:
Client Postal Code:
Project Description:
Contaminants:
Emission Control:

Site: CITY
HWY #16 (RIDEAU HEIGHTS DR.) NEPEAN CITY ON

Database:
CA

Certificate #: 3-0439-85-006
Application Year: 85
Issue Date: 5/14/85
Approval Type: Municipal sewage
Status: Approved
Application Type:
Client Name:
Client Address:
Client City:
Client Postal Code:
Project Description:
Contaminants:
Emission Control:

Site: MEMORIAL GARDENS (ONTARIO) LTD.
HWY. #16, CAPITAL MEMORIAL NEPEAN CITY ON

Database:
CA

Certificate #: 8-4091-93-
Application Year: 93
Issue Date: 9/14/1993
Approval Type: Industrial air
Status: Approved
Application Type:
Client Name:
Client Address:
Client City:
Client Postal Code:
Project Description: CREMATION CHAMBER MOD.1701-G (8-4061-78)
Contaminants: Nitrogen Oxides, Suspended Particulate Matter, Methane (Incl. Hydrocarbons Expr. As Ch4, Carbon Monoxide)
Emission Control: No Controls

Site: CLYDE CORNERS INC.
CLYDE AVE., PT.LOTS 1874-1881 NEPEAN ON

Database:
CA

Certificate #: 3-0834-98-
Application Year: 98
Issue Date: 7/22/1998
Approval Type: Municipal sewage
Status: Approved
Application Type:
Client Name:
Client Address:
Client City:
Client Postal Code:
Project Description:
Contaminants:
Emission Control:

Site: R.M. OF OTTAWA-CARLETON
CARLINGTON HEIGHTS PS/CLYDE AV OTTAWA CITY ON

Database:
CA

Certificate #: 7-0147-95-
Application Year: 95
Issue Date: 3/14/1995
Approval Type: Municipal water
Status: Approved
Application Type:
Client Name:
Client Address:
Client City:
Client Postal Code:
Project Description:
Contaminants:
Emission Control:

Site: Draft Plan 06T-99003-Clyde Avenue Holdings Ottawa ON

Database:
CA

Certificate #: 3108-4JQJ6L
Application Year: 00
Issue Date: 4/27/00
Approval Type: Municipal & Private sewage
Status: Approved
Application Type: New Certificate of Approval
Client Name: Ashcroft Developments Inc.
Client Address: 18 Antares Drive
Client City: Nepean
Client Postal Code: K2E 1A9
Project Description: Construction of sanitary and storm sewers along Staten Way and Clyde Ave.
Contaminants:
Emission Control:

Site: R.M. OF OTTAWA-CARLETON
BASELINE ROAD EXTENSION (SWM) OTTAWA CITY ON

Database:
CA

Certificate #: 3-0701-96-
Application Year: 96
Issue Date: 9/4/1996
Approval Type: Municipal sewage
Status: Approved
Application Type:
Client Name:
Client Address:
Client City:
Client Postal Code:
Project Description:
Contaminants:
Emission Control:

Site: RON ENGINEERING & CONSTRUCTION LTD.
BASELINE RD. OTTAWA CITY ON

Database:
CA

Certificate #: 8-4052-87-
Application Year: 87
Issue Date: 6/19/1987
Approval Type: Industrial air
Status: Approved
Application Type:
Client Name:

Client Address:
Client City:
Client Postal Code:
Project Description: FUMEHOOD
Contaminants:
Emission Control:

Site: BELL-NORTHERN RESEARCH LIMITED
BASELINE ROAD NEPEAN CITY ON

Database:
CA

Certificate #: 8-4088-88-
Application Year: 88
Issue Date: 8/17/1989
Approval Type: Industrial air
Status: Underwent 1st revision in 1989
Application Type:
Client Name:
Client Address:
Client City:
Client Postal Code:
Project Description: FUME HOOD
Contaminants:
Emission Control: No Controls

Site: LONDON LIFE INS. CO. & BESNER VERED (198
LOT N, CON. A/RIDEAU FRONT OTTAWA ON

Database:
CA

Certificate #: 3-1042-98-
Application Year: 98
Issue Date: 8/20/1998
Approval Type: Municipal sewage
Status: Approved
Application Type:
Client Name:
Client Address:
Client City:
Client Postal Code:
Project Description:
Contaminants:
Emission Control:

Site: Petro-Canada
Ottawa ON

Database:
CA

Certificate #: 5607-79YMZ8
Application Year: 2008
Issue Date: 2/12/2008
Approval Type: Industrial Sewage Works
Status: Approved
Application Type:
Client Name:
Client Address:
Client City:
Client Postal Code:
Project Description:
Contaminants:
Emission Control:

Site: PETRO CANADA OTTAWA TERMINAL INC.
STORM WATER MANAGEMENT POND NEPEAN CITY ON

Database:
CA

Certificate #: 3-1726-87-

Application Year: 87
Issue Date: 11/18/1987
Approval Type: Municipal sewage
Status: Approved
Application Type:
Client Name:
Client Address:
Client City:
Client Postal Code:
Project Description:
Contaminants:
Emission Control:

Site: **Loblaws**
Lot 24, Conc. 11, Block 32, Plan 4M- 1103 Ottawa ON

Database:
CA

Certificate #: 5813-4UUTBU
Application Year: 01
Issue Date: 3/28/01
Approval Type: Municipal & Private water
Status: Approved
Application Type: New Certificate of Approval
Client Name: T. L. Properties IV Ltd.
Client Address: 104 Centrepoinde Drive, Suite 200
Client City: Nepean
Client Postal Code: K2G 6B1
Project Description: Watermains to be constructed on Easement, Part 24, Plan 4R- 16275
Contaminants:
Emission Control:

Site: **Loblaws**
Lot 24, Conc. 11, Block 32, Plan 4M- 1103 Ottawa ON

Database:
CA

Certificate #: 4714-4UUTU4
Application Year: 01
Issue Date: 3/28/01
Approval Type: Municipal & Private sewage
Status: Approved
Application Type: New Certificate of Approval
Client Name: T. L. Properties IV Ltd.
Client Address: 104 Centrepoinde Drive, Suite 200
Client City: Nepean
Client Postal Code: K2G 6B1
Project Description: Sanitary and storm sewers to be constructed on Easement, Part 23, Plan 4R-16275
Contaminants:
Emission Control:

Site: **IMPERIAL OIL LIMITED**
NORTH YORK ON

Database:
CONV

File No:
Crown Brief No:
Court Location:
Publication City:
Publication Title:
Act:
Act(s):
First Matter:
Second Matter:
Investigation 1:
Investigation 2:
Penalty Imposed:
Description: FAILED TO INSPECT OIL/WATER SEPARATOR WEEKLY & MAINTAIN LOG BOOK AT SITE
Background:

Location:
Region: EASTERN REGION
Ministry District:

URL:

Additional Details

Publication Date:
Count: 1
Act: OWRA
Regulation:
Section: 66(3)
Act/Regulation/Section: OWRA- -66(3)
Date Of Offence:
Date Of Conviction:
Date Charged: 6/4/93
Charge Disposition:
Fine: \$4,000
Synopsis:

Additional Details

Publication Date:
Count: 1
Act: OWRA
Regulation:
Section: 66(3)
Act/Regulation/Section: OWRA- -66(3)
Date Of Offence:
Date Of Conviction:
Date Charged: 6/4/93
Charge Disposition:
Fine: \$1,000
Synopsis:

Site: IMPERIAL OIL LIMITED
DON MILLS ON

Database:
CONV

File No:
Crown Brief No:
Court Location:
Publication City:
Publication Title:
Act:
Act(s):
First Matter:
Second Matter:
Investigation 1:
Investigation 2:
Penalty Imposed:
Description: FAILED TO COMPLY WITH CONDITIONS OF C. OF A.
Background:
URL:

Location:
Region: EASTERN REGION
Ministry District:

Additional Details

Publication Date:
Count: 1
Act: OWRA
Regulation:
Section: 66(3)
Act/Regulation/Section: OWRA- -66(3)
Date Of Offence:
Date Of Conviction:
Date Charged: 6/4/93
Charge Disposition:
Fine: \$6,000
Synopsis:

Site: Loblaw Companies Limited
Ottawa ON

Database:
CONV

File No: 097267

Location:

Crown Brief No:

Region:

Court Location:

Ministry District:

Publication City:

Publication Title:

Act:

Act(s):

First Matter:

Second Matter:

Investigation 1:

Investigation 2:

Penalty Imposed:

Description:

On April 19, 2011, Loblaw Companies Limited/Les Compagnies Loblaw Limitee pleaded guilty to one violation under the Environmental Protection Act for causing the discharge of a refrigerant into the air within a building or into the natural environment. The Court heard that the company owns and operates a property in Ottawa. The company uses a refrigeration contractor to install, maintain and service the equipment at this location. During such work, a release of refrigerant was reported to the ministry. The release was inside a building that was vented via exhaust fans to the natural environment. The refrigerant contains hydrochlorofluorocarbon and is considered an ozone depleting substance. The company was charged following an investigation by the ministry's Investigations and Enforcement Branch. The company was fined \$30,000 plus a victim fine surcharge and was given 30 days to pay the fine.

Background:

URL:

Additional Details

Publication Date:

Count: 1

Act: EPA

Regulation:

Section:

Act/Regulation/Section: EPA

Date Of Offence:

Date Of Conviction:

Date Charged: April 19, 2011

Charge Disposition: fine, victim fine surcharge

Fine: \$30,000

Synopsis:

Site: Nortel Networks Corporation
Skyline- Tower VI Ottawa Ontario K2C 0A7 CITY OF OTTAWA ON

Database:
EBR

EBR Registry No: IA00E1245

Proposal Date: July 27, 2000

Ministry Ref. No: 2022-4MKNWW

Notice Pub Date: February 08, 2002

Notice Type: Instrument Decision

Year: 2000

Company Name: Nortel Networks Corporation

Proponent Name:

Proponent Address: P.O. Box 3511, Station 'C', Ottawa Ontario, K1Y 4H7

Instrument Type: (EPA s. 9) - Approval for discharge into the natural environment other than water (i.e. Air)

Location Other:

URL:

Location:

Skyline- Tower VI Ottawa Ontario K2C 0A7 CITY OF OTTAWA

Site: Petro-Canada Products, Central Region Business Centre
Part of Lot 26, Concession 'A', Merivale Road, City of Nepean NEPEAN ON

Database:
EBR

EBR Registry No: IA8E0916

Proposal Date: June 26, 1998

Ministry Ref. No: 4005998

Notice Pub Date: July 28, 1998

Notice Type: Instrument Decision **Year:** 1998
Company Name: Petro-Canada Products, Central Region Business Centre
Proponent Name:
Proponent Address: 3275 Rebecca Street, Oakville Ontario, L6L 6N5
Instrument Type: (OWRA s. 53(1)) - Approval for sewage works
Location Other:
URL:

Location:

Part of Lot 26, Concession 'A', Merivale Road, City of Nepean NEPEAN

Site: **WAL-MART CANADA CORP/LA COMPAGNIE WAL-MART DU CANADA** **Database:**
ON **ECA**

Approval No: R-003-7543036415 **MOE District:**
Approval Date: 2015-11-19 **City:**
Status: Registered **Longitude:**
Record Type: **Latitude:**
Link Source: **Geometry X:**
SWP Area Name: **Geometry Y:**
Approval Type:
Project Type: Heating System
Address: 5357 Fernbank Kanata
Full Address:
Full PDF Link: <http://www.accessenvironment.ene.gov.on.ca/AEWeb/ae/ViewDocument.action?documentRefID=2018018>

Site: **WAL-MART CANADA CORP/LA COMPAGNIE WAL-MART DU CANADA** **Database:**
ON **ECA**

Approval No: R-003-4538650974 **MOE District:**
Approval Date: 2015-11-12 **City:**
Status: Registered **Longitude:**
Record Type: **Latitude:**
Link Source: **Geometry X:**
SWP Area Name: **Geometry Y:**
Approval Type:
Project Type: Heating System
Address: 450 TERMINAL OTTAWA
Full Address:
Full PDF Link: <http://www.accessenvironment.ene.gov.on.ca/AEWeb/ae/ViewDocument.action?documentRefID=2017799>

Site: **Petro-Canada Inc.** **Database:**
Ottawa ON L6L 6N5 **ECA**

Approval No: 4810-4UMJP8 **MOE District:**
Approval Date: 2001-03-12 **City:** Ottawa
Status: Approved **Longitude:**
Record Type: ECA **Latitude:**
Link Source: IDS **Geometry X:**
SWP Area Name: **Geometry Y:**
Approval Type: ECA-INDUSTRIAL SEWAGE WORKS
Project Type: INDUSTRIAL SEWAGE WORKS
Address:
Full Address:
Full PDF Link: <https://www.accessenvironment.ene.gov.on.ca/instruments/7825-4UCP9D-14.pdf>

Site: **WAL-MART CANADA CORP/LA COMPAGNIE WAL-MART DU CANADA** **Database:**
ON **ECA**

Approval No: R-003-3534187580 **MOE District:**

Approval Date: 2015-10-26
Status: Registered
Record Type:
Link Source:
SWP Area Name:
Approval Type:
Project Type: Heating System
Address: 2277 RIVERSIDE OTTAWA
Full Address:
Full PDF Link: <http://www.accessenvironment.ene.gov.on.ca/AEWeb/ae/ViewDocument.action?documentRefID=2017482>

City:
Longitude:
Latitude:
Geometry X:
Geometry Y:

Site: **Baseline Rd Ottawa ON** **Database:** **EHS**

Order No: 20051017031
Status: C
Report Type: Site Report
Report Date: 10/18/2005
Date Received: 10/17/2005
Previous Site Name:
Lot/Building Size:
Additional Info Ordered:

Nearest Intersection:
Municipality:
Client Prov/State: QC
Search Radius (km): 0.25
X:
Y:

Site: **HARZENA HOLDING LTD. 19-383** **Database:** **GEN**
MERIVALE RD. FARM, LOT 19 RF, CONC. 1 C/O UNIT 22, 780 BASELINE ROAD OTTAWA ON K2C 3V8

Generator No: ON1124500
Status:
Approval Years: 94,95,96
Contam. Facility:
MHSW Facility:
SIC Code: 0111
SIC Description: DAIRY FARMS

PO Box No:
Country:
Choice of Contact:
Co Admin:
Phone No Admin:

--Details--
Waste Code: 213
Waste Description: PETROLEUM DISTILLATES

Site: **HARZENA HOLDING LTD.** **Database:** **GEN**
MERIVALE RD. FARM LOT 19 RF, CONC. 1__ NEPEAN ON K2C 3H1

Generator No: ON1124500
Status:
Approval Years: 92,93,97
Contam. Facility:
MHSW Facility:
SIC Code: 0111
SIC Description: DAIRY FARMS

PO Box No:
Country:
Choice of Contact:
Co Admin:
Phone No Admin:

--Details--
Waste Code: 213
Waste Description: PETROLEUM DISTILLATES

Site: **HARZENA HOLDING LTD.** **Database:** **GEN**
MERIVALE ROAD FARM LOT 19 RF, CONC. 1 NEPEAN ON K2C 3H1

Generator No: ON1124500
Status:
Approval Years: 98
Contam. Facility:
MHSW Facility:

PO Box No:
Country:
Choice of Contact:
Co Admin:
Phone No Admin:

SIC Code: 0111
SIC Description: DAIRY FARMS

--Details--

Waste Code: 213
Waste Description: PETROLEUM DISTILLATES

Waste Code: 252
Waste Description: WASTE OILS & LUBRICANTS

Site: 7770251 CANADA INC
MERIVALE ROAD OTTAWA ON

Database:
GEN

Generator No: ON6163455
Status:
Approval Years: 2013
Contam. Facility:
MHSW Facility:
SIC Code: 812320
SIC Description: DRY CLEANING AND LAUNDRY SERVICES (EXCEPT COIN-OPERATED)

PO Box No:
Country:
Choice of Contact:
Co Admin:
Phone No Admin:

--Details--

Waste Code: 241
Waste Description: HALOGENATED SOLVENTS

Site: ONTARIO HYDRO
SOUTH MARCH TS HWY. #17 - KANATA KANATA ON K2K 1X7

Database:
GEN

Generator No: ON0490308
Status:
Approval Years: 86,87,88,89
Contam. Facility:
MHSW Facility:
SIC Code: 4911
SIC Description: ELECT. POWER SYS.

PO Box No:
Country:
Choice of Contact:
Co Admin:
Phone No Admin:

--Details--

Waste Code: 251
Waste Description: OIL SKIMMINGS & SLUDGES

Site: ONTARIO HYDRO 29-107
SOUTH MARCH TS HWY. #17 - KANATA KANATA ON K2K 1X7

Database:
GEN

Generator No: ON0490308
Status:
Approval Years: 94,95
Contam. Facility:
MHSW Facility:
SIC Code: 4911
SIC Description: ELECT. POWER SYS.

PO Box No:
Country:
Choice of Contact:
Co Admin:
Phone No Admin:

--Details--

Waste Code: 243
Waste Description: PCB'S

Waste Code: 251
Waste Description: OIL SKIMMINGS & SLUDGES

Site: ONTARIO HYDRO 29-107

Database:
GEN

SOUTH MARCH TS, PART LOT 7, CONC. 3 HIGHWAY 17 KANATA ON K2K 1X7

Generator No:	ON0490308	PO Box No:
Status:		Country:
Approval Years:	92,93,96,97,98	Choice of Contact:
Contam. Facility:		Co Admin:
MHSW Facility:		Phone No Admin:
SIC Code:	4911	
SIC Description:	ELECT. POWER SYS.	

--Details--

Waste Code:	243
Waste Description:	PCB'S
Waste Code:	251
Waste Description:	OIL SKIMMINGS & SLUDGES

Site: **HARZENA HOLDING LIMITED**
MERIVALE ROAD FARM LOT 19 RF, CONCESSION 1 NEPEAN ON K2C 3H1

Database:
GEN

Generator No:	ON1124500	PO Box No:
Status:		Country:
Approval Years:	99,00,01	Choice of Contact:
Contam. Facility:		Co Admin:
MHSW Facility:		Phone No Admin:
SIC Code:	0111	
SIC Description:	DAIRY FARMS	

--Details--

Waste Code:	213
Waste Description:	PETROLEUM DISTILLATES
Waste Code:	252
Waste Description:	WASTE OILS & LUBRICANTS

Site: **PETRO-CANADA PRODUCTS**
OTTAWA TERMINAL - GULF MERIVALE ROAD OTTAWA ON K2C 3G1

Database:
GEN

Generator No:	ON0031027	PO Box No:
Status:		Country:
Approval Years:	98	Choice of Contact:
Contam. Facility:		Co Admin:
MHSW Facility:		Phone No Admin:
SIC Code:	3611	
SIC Description:	REFINED PETRO. PROD.	

--Details--

Waste Code:	251
Waste Description:	OIL SKIMMINGS & SLUDGES

Site: **HARZENA HOLDING LTD.**
MERIVALE RD. FARM, LOT 19 RF, CONC. 1 C/O UNIT 22, 780 BASELINE ROAD OTTAWA ON K2C 3V8

Database:
GEN

Generator No:	ON1124500	PO Box No:
Status:		Country:
Approval Years:	88,89	Choice of Contact:
Contam. Facility:		Co Admin:
MHSW Facility:		Phone No Admin:
SIC Code:	0000	
SIC Description:	*** NOT DEFINED ***	

--Details--

Waste Code: 213
Waste Description: PETROLEUM DISTILLATES

Site: **IMPERIAL OIL LTD**
ESSO PETROLEUM CANADA OTTAWA INTERNATIONAL AIRPORT OTTAWA ON M5W 1K3

Database:
GEN

Generator No: ON0000713
Status:
Approval Years: 86,87,88,89,90
Contam. Facility:
MHSW Facility:
SIC Code: 4523
SIC Description: AIRCRAFT SEVICING
PO Box No:
Country:
Choice of Contact:
Co Admin:
Phone No Admin:

--Details--

Waste Code: 251
Waste Description: OIL SKIMMINGS & SLUDGES

Site: **WILLIAMS OPERATING CORPORATION**
HEMLO GOLD FIELD WILLIAMS MINE SITE HWY 17 ON P0T 2E0

Database:
NPCB

Company Code: F1510
Industry: UNDEFINED
Site Status:
Transaction Date:
Inspection Date:

--Details--

Label: F151004
Serial No.:
PCB Type/Code: OTHER WASTE/LOW
Location:
Item/State: CTNR DEBRIS. ETC/FULL
No. of Items: 1
Manufacturer:
Status: STORED FOR DISPOSAL
Contents: 2565 KG

Label: F151002
Serial No.:
PCB Type/Code: MINERAL OIL/UNKNOWN
Location:
Item/State: BARREL MINERAL OIL/FULL
No. of Items: 1
Manufacturer:
Status: STORED FOR DISPOSAL
Contents: 136 KG

Label: F151000
Serial No.:
PCB Type/Code: ASKAREL/ASKAREL
Location:
Item/State: CAPACITOR/FULL
No. of Items: 2
Manufacturer:
Status: STORED FOR DISPOSAL
Contents: 100 KG

Label: F151001
Serial No.:
PCB Type/Code: OTHER WASTE/HIGH
Location:
Item/State: CTNR DEBRIS. ETC/FULL

No. of Items: 1
Manufacturer:
Status: STORED FOR DISPOSAL
Contents: 2778 KG

Label: F151003
Serial No.:
PCB Type/Code: OTHER WASTE/LOW
Location:
Item/State: CTNR SOIL/GRAVEL/FULL
No. of Items: 1
Manufacturer:
Status: STORED FOR DISPOSAL
Contents: 70 KG

Site: SHELL CANADA PRODUCTS LTD
MERIVALE RD OTTAWA ON

Database:
PRT

Location ID: 11000
Type: retail
Expiry Date: 1995-12-31
Capacity (L): 8280000
Licence #: 0022412017

Site: CANADIAN TIRE PIT STOP & PROPANE
OTTAWA ON K2H 5Z2

Database:
RST

Headcode: 00921430
Headcode Desc: OIL CHANGES & LUBRICATION SERVICE
Phone: 6138299488
List Name:
Description:

Site: PETRO CANADA
NEPEAN ON K2J4G5

Database:
RST

Headcode: 01186800
Headcode Desc: SERVICE STATIONS GASOLINE OIL & NATURAL
Phone: 6138438637
List Name:
Description:

Site: CANADIAN TIRE PIT STOP & PROPANE
OTTAWA ON K2H5Z2

Database:
RST

Headcode: 00921430
Headcode Desc: OIL CHANGES & LUBRICATION SERVICE
Phone: 6138299488
List Name:
Description:

Site: MR GAS LTD
HWY 17 ARNPRIOR OTTAWA ON K0A 2H0

Database:
RST

Headcode: 1186800
Headcode Desc: Service Stations-Gasoline, Oil & Natural Gas
Phone: 6138322880
List Name:
Description:

Site:	ONTARIO HYDRO		Database:
	MERIVALE RD TRANSFORMER STATION TRANSFORMER NEPEAN CITY ON		SPL
Ref No:	5847	Discharger Report:	
Site No:		Material Group:	
Incident Dt:	6/29/1988	Health/Env Conseq:	
Year:		Client Type:	
Incident Cause:	COOLING SYSTEM LEAK	Sector Type:	
Incident Event:		Agency Involved:	
Contaminant Code:		Nearest Watercourse:	
Contaminant Name:		Site Address:	
Contaminant Limit 1:		Site District Office:	
Contam Limit Freq 1:		Site Postal Code:	
Contaminant UN No 1:		Site Region:	
Environment Impact:		Site Municipality:	20104
Nature of Impact:		Site Lot:	
Receiving Medium:	LAND	Site Conc:	
Receiving Env:		Northing:	
MOE Response:		Easting:	
Dt MOE Arvl on Scn:		Site Geo Ref Accu:	
MOE Reported Dt:	6/29/1988	Site Map Datum:	
Dt Document Closed:		SAC Action Class:	
Incident Reason:	EQUIPMENT FAILURE	Source Type:	
Site Name:			
Site County/District:			
Site Geo Ref Meth:			
Incident Summary:	ONT HYDRO - 10 L PYRANOL TO GROUND AT TRANSFORMER STATION.		
Contaminant Qty:			

Site:	City of Ottawa		Database:
	Merivale Rd Southbound, just before Meadowlands Ottawa ON		SPL
Ref No:	4055-6XEUV6	Discharger Report:	
Site No:		Material Group:	Chemicals
Incident Dt:		Health/Env Conseq:	
Year:		Client Type:	
Incident Cause:		Sector Type:	Other Motor Vehicle
Incident Event:		Agency Involved:	
Contaminant Code:	27	Nearest Watercourse:	
Contaminant Name:	COOLANT N.O.S.	Site Address:	
Contaminant Limit 1:		Site District Office:	
Contam Limit Freq 1:		Site Postal Code:	
Contaminant UN No 1:		Site Region:	
Environment Impact:	Not Anticipated	Site Municipality:	Ottawa
Nature of Impact:	Soil Contamination	Site Lot:	
Receiving Medium:	Land	Site Conc:	
Receiving Env:		Northing:	
MOE Response:	No Field Response	Easting:	
Dt MOE Arvl on Scn:		Site Geo Ref Accu:	
MOE Reported Dt:	1/13/2007	Site Map Datum:	
Dt Document Closed:	4/11/2007	SAC Action Class:	
Incident Reason:		Source Type:	
Site Name:	Road and Catch basin<UNOFFICIAL>		
Site County/District:			
Site Geo Ref Meth:			
Incident Summary:	OC Transpo: bus leaked coolant in cb		
Contaminant Qty:	40 L		

Site:	IMPERIAL OIL		Database:
	TANK TRUCK (CARGO) NEPEAN CITY ON		SPL
Ref No:	35439	Discharger Report:	
Site No:		Material Group:	
Incident Dt:	5/29/1990	Health/Env Conseq:	
Year:		Client Type:	

Incident Cause:	CONTAINER OVERFLOW	Sector Type:	
Incident Event:		Agency Involved:	
Contaminant Code:		Nearest Watercourse:	
Contaminant Name:		Site Address:	
Contaminant Limit 1:		Site District Office:	
Contam Limit Freq 1:		Site Postal Code:	
Contaminant UN No 1:		Site Region:	
Environment Impact:	NOT ANTICIPATED	Site Municipality:	20104
Nature of Impact:		Site Lot:	
Receiving Medium:	LAND	Site Conc:	
Receiving Env:		Northing:	
MOE Response:		Easting:	
Dt MOE Arvl on Scn:		Site Geo Ref Accu:	
MOE Reported Dt:	5/29/1990	Site Map Datum:	
Dt Document Closed:		SAC Action Class:	
Incident Reason:	ERROR	Source Type:	
Site Name:			
Site County/District:			
Site Geo Ref Meth:			
Incident Summary:	IMPERIAL OIL - 10 L GASO- LINE TO CONCRETE. CLEAN UP COMPLETED.		
Contaminant Qty:			

Site: CANADIAN NATIONAL RAILWAY
CN RAILLINE FROM BELLS CORNERS TO MERIVALE ROAD. TRAIN NEPEAN CITY ON

Database:
SPL

Ref No:	91652	Discharger Report:	
Site No:		Material Group:	
Incident Dt:	9/25/1993	Health/Env Conseq:	
Year:		Client Type:	
Incident Cause:	OTHER CONTAINER LEAK	Sector Type:	
Incident Event:		Agency Involved:	
Contaminant Code:		Nearest Watercourse:	
Contaminant Name:		Site Address:	
Contaminant Limit 1:		Site District Office:	
Contam Limit Freq 1:		Site Postal Code:	
Contaminant UN No 1:		Site Region:	
Environment Impact:	POSSIBLE	Site Municipality:	20104
Nature of Impact:	Soil contamination	Site Lot:	
Receiving Medium:	LAND / AIR	Site Conc:	
Receiving Env:		Northing:	
MOE Response:		Easting:	
Dt MOE Arvl on Scn:		Site Geo Ref Accu:	
MOE Reported Dt:	9/25/1993	Site Map Datum:	
Dt Document Closed:		SAC Action Class:	
Incident Reason:	UNKNOWN	Source Type:	
Site Name:			
Site County/District:			
Site Geo Ref Meth:			
Incident Summary:	CANADIAN NATIONAL RAILWAYFIRE AND DIESEL SPILL TO RAIL LINE.		
Contaminant Qty:			

Site: LOBLAWS
OTTAWA CITY ON

Database:
SPL

Ref No:	49925	Discharger Report:	
Site No:		Material Group:	
Incident Dt:	5/1/1991	Health/Env Conseq:	
Year:		Client Type:	
Incident Cause:	PIPE/HOSE LEAK	Sector Type:	
Incident Event:		Agency Involved:	
Contaminant Code:		Nearest Watercourse:	
Contaminant Name:		Site Address:	
Contaminant Limit 1:		Site District Office:	
Contam Limit Freq 1:		Site Postal Code:	
Contaminant UN No 1:		Site Region:	
Environment Impact:	POSSIBLE	Site Municipality:	20101

Nature of Impact:	Water course or lake	Site Lot:	
Receiving Medium:	LAND	Site Conc:	
Receiving Env:		Northing:	
MOE Response:		Easting:	
Dt MOE Arvl on Scn:		Site Geo Ref Accu:	
MOE Reported Dt:	5/1/1991	Site Map Datum:	
Dt Document Closed:		SAC Action Class:	
Incident Reason:	OVERSTRESS/OVERPRESSURE	Source Type:	
Site Name:			
Site County/District:			
Site Geo Ref Meth:			
Incident Summary:	LOBLAWS - HYDRAULIC OIL TO GROUND AND CATCHBASIN FROM BROKEN HOSE		
Contaminant Qty:			

Site: Loblaw Properties Limited
Loblaws Ottawa ON

Database:
SPL

Ref No:	2287-7FNKE6	Discharger Report:	
Site No:		Material Group:	
Incident Dt:		Health/Env Conseq:	
Year:		Client Type:	
Incident Cause:	Discharge or Emission to Air	Sector Type:	Other
Incident Event:		Agency Involved:	
Contaminant Code:	38	Nearest Watercourse:	
Contaminant Name:	FREON R-22 (CFC)	Site Address:	
Contaminant Limit 1:		Site District Office:	Ottawa
Contam Limit Freq 1:		Site Postal Code:	
Contaminant UN No 1:		Site Region:	
Environment Impact:	Not Anticipated	Site Municipality:	Ottawa
Nature of Impact:	Air Pollution	Site Lot:	
Receiving Medium:		Site Conc:	
Receiving Env:		Northing:	NA
MOE Response:	No Field Response	Easting:	NA
Dt MOE Arvl on Scn:		Site Geo Ref Accu:	
MOE Reported Dt:	6/16/2008	Site Map Datum:	
Dt Document Closed:	9/8/2008	SAC Action Class:	Air Spills - Gases and Vapours
Incident Reason:	Equipment Failure - Malfunction of system components	Source Type:	
Site Name:	Loblaws		
Site County/District:			
Site Geo Ref Meth:			
Incident Summary:	Loblaws, 625 lb of R22 released to atmosphere.		
Contaminant Qty:	625 lb		

Site: Nortel Networks<UNOFFICIAL>
Nortel Networks<UNOFFICIAL> Ottawa ON

Database:
SPL

Ref No:	4030-6GTJE2	Discharger Report:	0
Site No:		Material Group:	Gases/Particulate
Incident Dt:	9/28/2005	Health/Env Conseq:	
Year:		Client Type:	
Incident Cause:		Sector Type:	Other
Incident Event:		Agency Involved:	
Contaminant Code:		Nearest Watercourse:	
Contaminant Name:	HALON (CFC)	Site Address:	
Contaminant Limit 1:		Site District Office:	Ottawa
Contam Limit Freq 1:		Site Postal Code:	
Contaminant UN No 1:		Site Region:	
Environment Impact:	Not Anticipated	Site Municipality:	Ottawa
Nature of Impact:		Site Lot:	
Receiving Medium:	Air	Site Conc:	
Receiving Env:		Northing:	
MOE Response:		Easting:	
Dt MOE Arvl on Scn:		Site Geo Ref Accu:	
MOE Reported Dt:	10/3/2005	Site Map Datum:	
Dt Document Closed:		SAC Action Class:	Spills at Federal Facilities & Spills of National

Incident Reason:
Site Name: Nortel Networks<UNOFFICIAL>
Site County/District:
Site Geo Ref Meth:
Incident Summary: Spill to Air
Contaminant Qty:

Source Type:

Site: PETRO-CANADA
 SERVICE STATION OTTAWA CITY ON

Database:
 SPL

Ref No: 30833
Site No:
Incident Dt: 2/12/1990
Year:
Incident Cause: OTHER CONTAINER LEAK
Incident Event:
Contaminant Code:
Contaminant Name:
Contaminant Limit 1:
Contam Limit Freq 1:
Contaminant UN No 1:
Environment Impact: POSSIBLE
Nature of Impact: Soil contamination
Receiving Medium: LAND
Receiving Env:
MOE Response:
Dt MOE Arvl on Scn:
MOE Reported Dt: 2/12/1990
Dt Document Closed:
Incident Reason: CORROSION
Site Name:
Site County/District:
Site Geo Ref Meth:
Incident Summary: PETRO CANADA SERVICE STN.FURANCE OIL LEAK.
Contaminant Qty:

Discharger Report:
Material Group:
Health/Env Conseq:
Client Type:
Sector Type:
Agency Involved:
Nearest Watercourse:
Site Address:
Site District Office:
Site Postal Code:
Site Region:
Site Municipality: 20101
Site Lot:
Site Conc:
Northing:
Easting:
Site Geo Ref Accu:
Site Map Datum:
SAC Action Class:
Source Type:

Site: PETRO-CANADA
 TANK TRUCK (CARGO) NEPEAN CITY ON

Database:
 SPL

Ref No: 120683
Site No:
Incident Dt: 11/11/1995
Year:
Incident Cause: UNKNOWN
Incident Event:
Contaminant Code:
Contaminant Name:
Contaminant Limit 1:
Contam Limit Freq 1:
Contaminant UN No 1:
Environment Impact: NOT ANTICIPATED
Nature of Impact:
Receiving Medium: LAND
Receiving Env:
MOE Response:
Dt MOE Arvl on Scn:
MOE Reported Dt: 11/11/1995
Dt Document Closed:
Incident Reason: ERROR
Site Name:
Site County/District:
Site Geo Ref Meth:
Incident Summary: PETRO-CANADA TANK TRUCK- 50L GAS TO CONCRETE.DRIVRERROR.CLEANED.NO ENV IMP.
Contaminant Qty:

Discharger Report:
Material Group:
Health/Env Conseq:
Client Type:
Sector Type:
Agency Involved:
Nearest Watercourse:
Site Address:
Site District Office:
Site Postal Code:
Site Region:
Site Municipality: 20104
Site Lot:
Site Conc:
Northing:
Easting:
Site Geo Ref Accu:
Site Map Datum:
SAC Action Class:
Source Type:

Site: PUROLATOR COURIER LTD.
TRANSPORT TRUCK (CARGO) NEPEAN CITY ON

Database:
SPL

Ref No:	37263	Discharger Report:	
Site No:		Material Group:	
Incident Dt:	7/5/1990	Health/Env Conseq:	
Year:		Client Type:	
Incident Cause:	OTHER CONTAINER LEAK	Sector Type:	
Incident Event:		Agency Involved:	
Contaminant Code:		Nearest Watercourse:	
Contaminant Name:		Site Address:	
Contaminant Limit 1:		Site District Office:	
Contam Limit Freq 1:		Site Postal Code:	
Contaminant UN No 1:		Site Region:	
Environment Impact:	POSSIBLE	Site Municipality:	20104
Nature of Impact:	Water course or lake	Site Lot:	
Receiving Medium:	LAND	Site Conc:	
Receiving Env:		Northing:	
MOE Response:		Easting:	NEPEAN POLICE, CITY OF NEPEAN
Dt MOE Arvl on Scn:		Site Geo Ref Accu:	
MOE Reported Dt:	7/5/1990	Site Map Datum:	
Dt Document Closed:		SAC Action Class:	
Incident Reason:	ERROR	Source Type:	
Site Name:			
Site County/District:			
Site Geo Ref Meth:			
Incident Summary:	PUROLATOR - ROAD ACCIDENT APPROX 450L GASOLINE TO GROUND, 50L TO CATCH BASIN		
Contaminant Qty:			

Site: PUROLATOR COURIER LTD.
RIVERSIDE HOSPITAL WAREHOUSE OTTAWA CITY ON

Database:
SPL

Ref No:	23460	Discharger Report:	
Site No:		Material Group:	
Incident Dt:	8/11/1989	Health/Env Conseq:	
Year:		Client Type:	
Incident Cause:	OTHER CONTAINER LEAK	Sector Type:	
Incident Event:		Agency Involved:	
Contaminant Code:		Nearest Watercourse:	
Contaminant Name:		Site Address:	
Contaminant Limit 1:		Site District Office:	
Contam Limit Freq 1:		Site Postal Code:	
Contaminant UN No 1:		Site Region:	
Environment Impact:		Site Municipality:	20101
Nature of Impact:		Site Lot:	
Receiving Medium:	LAND	Site Conc:	
Receiving Env:		Northing:	
MOE Response:		Easting:	
Dt MOE Arvl on Scn:		Site Geo Ref Accu:	
MOE Reported Dt:	8/11/1989	Site Map Datum:	
Dt Document Closed:		SAC Action Class:	
Incident Reason:	UNKNOWN	Source Type:	
Site Name:			
Site County/District:			
Site Geo Ref Meth:			
Incident Summary:	PUROLATOR COURIER- SPILL OF FORMALDEHYDE, QTY NOT KNOWN		
Contaminant Qty:			

Site: Petro Canada Fuels<UNOFFICIAL>
West of Eagleson Ottawa ON

Database:
SPL

Ref No:	7820-9Q5NJP	Discharger Report:	
Site No:	NA	Material Group:	
Incident Dt:	2014/10/22	Health/Env Conseq:	

Year:		Client Type:	
Incident Cause:	Unknown / N/A	Sector Type:	Truck - Tanker
Incident Event:		Agency Involved:	
Contaminant Code:	13	Nearest Watercourse:	
Contaminant Name:	DIESEL FUEL	Site Address:	West of Eagleson
Contaminant Limit 1:		Site District Office:	
Contam Limit Freq 1:		Site Postal Code:	
Contaminant UN No 1:		Site Region:	
Environment Impact:	Not Anticipated	Site Municipality:	Ottawa
Nature of Impact:	Soil Contamination	Site Lot:	
Receiving Medium:		Site Conc:	
Receiving Env:		Northing:	
MOE Response:	No Field Response	Easting:	
Dt MOE Arvl on Scn:		Site Geo Ref Accu:	
MOE Reported Dt:	2014/10/22	Site Map Datum:	
Dt Document Closed:	2014/10/24	SAC Action Class:	Highway Spills (usually highway accidents)
Incident Reason:	Unknown / N/A	Source Type:	
Site Name:	Fallowfield Rd<UNOFFICIAL>		
Site County/District:			
Site Geo Ref Meth:			
Incident Summary:	Petro Canada Fuels, 50L Diesel to rd, CIn		
Contaminant Qty:	50 L		

Site: CANADIAN TIRE CORPORATION LTD.
SAWMILL CREEK RETAIL STORE OTTAWA CITY ON

Database:
SPL

Ref No:	42952	Discharger Report:	
Site No:		Material Group:	
Incident Dt:	11/2/1990	Health/Env Conseq:	
Year:		Client Type:	
Incident Cause:	OTHER CAUSE (N.O.S.)	Sector Type:	
Incident Event:		Agency Involved:	
Contaminant Code:		Nearest Watercourse:	
Contaminant Name:		Site Address:	
Contaminant Limit 1:		Site District Office:	
Contam Limit Freq 1:		Site Postal Code:	
Contaminant UN No 1:		Site Region:	
Environment Impact:	POSSIBLE	Site Municipality:	20101
Nature of Impact:	Water course or lake	Site Lot:	
Receiving Medium:	WATER	Site Conc:	
Receiving Env:		Northing:	
MOE Response:		Easting:	
Dt MOE Arvl on Scn:		Site Geo Ref Accu:	
MOE Reported Dt:	11/2/1990	Site Map Datum:	
Dt Document Closed:		SAC Action Class:	
Incident Reason:	OTHER	Source Type:	
Site Name:			
Site County/District:			
Site Geo Ref Meth:			
Incident Summary:	CANADIAN TIRE-1000L. ANTIFREEZE TO SAWMILL CREEK:		
Contaminant Qty:			

Site: City of Ottawa
Baseline Rd. Eastbound lane, just past Fisher Rd. Ottawa ON

Database:
SPL

Ref No:	5816-9U4MMM	Discharger Report:	
Site No:	NA	Material Group:	
Incident Dt:	2/26/2015	Health/Env Conseq:	
Year:		Client Type:	
Incident Cause:	Leak/Break	Sector Type:	
Incident Event:		Agency Involved:	
Contaminant Code:	27	Nearest Watercourse:	
Contaminant Name:	COOLANT N.O.S.	Site Address:	Baseline Rd. Eastbound lane, just past Fisher Rd.
Contaminant Limit 1:		Site District Office:	
Contam Limit Freq 1:		Site Postal Code:	

Contaminant UN No 1:		Site Region:	
Environment Impact:		Site Municipality:	Ottawa
Nature of Impact:	Land	Site Lot:	
Receiving Medium:		Site Conc:	
Receiving Env:		Northing:	5024497
MOE Response:	N	Easting:	443946
Dt MOE Arvl on Scn:		Site Geo Ref Accu:	GPS
MOE Reported Dt:	2/26/2015	Site Map Datum:	
Dt Document Closed:	5/5/2015	SAC Action Class:	Land Spills
Incident Reason:	Material Failure - Poor Design/Substandard Material	Source Type:	
Site Name:	Bus<UNOFFICIAL>		
Site County/District:			
Site Geo Ref Meth:			
Incident Summary:	OC Transpo - Coolant spill approx 15L		
Contaminant Qty:	15 L		

Site: City of Ottawa
CLYDE AVE NORTH OF MERIVALE RD<UNOFFICIAL> Ottawa ON

Database:
SPL

Ref No:	7104-5XGQVH	Discharger Report:	
Site No:		Material Group:	Chemical
Incident Dt:	3/27/2004	Health/Env Conseq:	
Year:		Client Type:	
Incident Cause:	Pipe Or Hose Leak	Sector Type:	Other
Incident Event:		Agency Involved:	
Contaminant Code:	24	Nearest Watercourse:	
Contaminant Name:	ETHYLENE GLYCOL (ANTIFREEZE)	Site Address:	
Contaminant Limit 1:		Site District Office:	Ottawa
Contam Limit Freq 1:		Site Postal Code:	
Contaminant UN No 1:		Site Region:	Eastern
Environment Impact:	Not Anticipated	Site Municipality:	Ottawa
Nature of Impact:	Surface Water Pollution	Site Lot:	
Receiving Medium:	Water	Site Conc:	
Receiving Env:		Northing:	
MOE Response:		Easting:	
Dt MOE Arvl on Scn:		Site Geo Ref Accu:	
MOE Reported Dt:	3/27/2004	Site Map Datum:	
Dt Document Closed:		SAC Action Class:	Spill to Inland Watercourses
Incident Reason:	Unknown - Reason not determined	Source Type:	
Site Name:	CLYDE AVE NORTH OF MERIVALE RD<UNOFFICIAL>		
Site County/District:			
Site Geo Ref Meth:			
Incident Summary:	OC Transpo - Antifreeze to Storm Sewer		
Contaminant Qty:	2 L		

Site: TRANSPORT TRUCK
FROM CLYDE AVE/MERIVALE RD TO KIRKWOOD/ MERIVALE IN NEPEAN. MOTOR VEHICLE (OPERATING FLUID)
OTTAWA CITY ON

Database:
SPL

Ref No:	86219	Discharger Report:	
Site No:		Material Group:	
Incident Dt:	5/29/1993	Health/Env Conseq:	
Year:		Client Type:	
Incident Cause:	PIPE/HOSE LEAK	Sector Type:	
Incident Event:		Agency Involved:	
Contaminant Code:		Nearest Watercourse:	
Contaminant Name:		Site Address:	
Contaminant Limit 1:		Site District Office:	
Contam Limit Freq 1:		Site Postal Code:	
Contaminant UN No 1:		Site Region:	
Environment Impact:	NOT ANTICIPATED	Site Municipality:	20101
Nature of Impact:		Site Lot:	
Receiving Medium:	LAND	Site Conc:	
Receiving Env:		Northing:	
MOE Response:		Easting:	

Dt MOE Arvl on Scn:		Site Geo Ref Accu:	
MOE Reported Dt:	5/29/1993	Site Map Datum:	
Dt Document Closed:		SAC Action Class:	
Incident Reason:	EQUIPMENT FAILURE	Source Type:	
Site Name:			
Site County/District:			
Site Geo Ref Meth:			
Incident Summary:	LAIDLAW WASTE- HYDRAULIC OIL FROM GARBAGE TRUCK TO ASPHALT ALONG MERIVALE RD		
Contaminant Qty:			

Site:	HEATING OIL TANK		Database:
	FARM OFF HWY 16 PETROLEUM SECTOR _ONLY_ OTTAWA-CARLETON R.M. ON		SPL
Ref No:	30436	Discharger Report:	
Site No:		Material Group:	
Incident Dt:	1/31/1990	Health/Env Conseq:	
Year:		Client Type:	
Incident Cause:	ABOVE-GROUND TANK LEAK	Sector Type:	
Incident Event:		Agency Involved:	
Contaminant Code:		Nearest Watercourse:	
Contaminant Name:		Site Address:	
Contaminant Limit 1:		Site District Office:	
Contam Limit Freq 1:		Site Postal Code:	
Contaminant UN No 1:		Site Region:	
Environment Impact:		Site Municipality:	20000
Nature of Impact:		Site Lot:	
Receiving Medium:	LAND	Site Conc:	
Receiving Env:		Northing:	
MOE Response:		Easting:	
Dt MOE Arvl on Scn:		Site Geo Ref Accu:	
MOE Reported Dt:	1/31/1990	Site Map Datum:	
Dt Document Closed:		SAC Action Class:	
Incident Reason:	CORROSION	Source Type:	
Site Name:			
Site County/District:			
Site Geo Ref Meth:			
Incident Summary:	STOVE OIL TANK-900 L STOVE OIL TO GROUND.		
Contaminant Qty:			

Site:	TRANSPORT TRUCK		Database:
	HWY 16 MOTOR VEHICLE (OPERATING FLUID) OTTAWA CITY ON		SPL
Ref No:	76308	Discharger Report:	
Site No:		Material Group:	
Incident Dt:	9/15/1992	Health/Env Conseq:	
Year:		Client Type:	
Incident Cause:	OTHER CONTAINER LEAK	Sector Type:	
Incident Event:		Agency Involved:	
Contaminant Code:		Nearest Watercourse:	
Contaminant Name:		Site Address:	
Contaminant Limit 1:		Site District Office:	
Contam Limit Freq 1:		Site Postal Code:	
Contaminant UN No 1:		Site Region:	
Environment Impact:	POSSIBLE	Site Municipality:	20101
Nature of Impact:	Soil contamination	Site Lot:	
Receiving Medium:	LAND	Site Conc:	
Receiving Env:		Northing:	
MOE Response:		Easting:	PD,FD,MTO.
Dt MOE Arvl on Scn:		Site Geo Ref Accu:	
MOE Reported Dt:	9/15/1992	Site Map Datum:	
Dt Document Closed:		SAC Action Class:	
Incident Reason:	ERROR	Source Type:	
Site Name:			
Site County/District:			
Site Geo Ref Meth:			
Incident Summary:	TRANSPORT TRUCK-450 L DIESEL FUEL TO HWY 16 CONTAINED,FD,PD,MTO.		

Contaminant Qty:

Site:	Hwy 17 where crosses South Indian Creek (Limoges Casselman Construction Site)<UNOFFICIAL> Ottawa ON		Database: SPL
Ref No:	6723-75LPCT	Discharger Report:	
Site No:		Material Group:	Oil
Incident Dt:		Health/Env Conseq:	
Year:		Client Type:	
Incident Cause:		Sector Type:	Other
Incident Event:		Agency Involved:	
Contaminant Code:	15	Nearest Watercourse:	
Contaminant Name:	HYDRAULIC OIL	Site Address:	
Contaminant Limit 1:		Site District Office:	
Contam Limit Freq 1:		Site Postal Code:	
Contaminant UN No 1:		Site Region:	
Environment Impact:	Confirmed	Site Municipality:	Ottawa
Nature of Impact:	Surface Water Pollution	Site Lot:	
Receiving Medium:	Water	Site Conc:	
Receiving Env:		Northing:	
MOE Response:	No Field Response	Easting:	
Dt MOE Arvl on Scn:		Site Geo Ref Accu:	
MOE Reported Dt:	7/30/2007	Site Map Datum:	
Dt Document Closed:	8/30/2007	SAC Action Class:	
Incident Reason:		Source Type:	
Site Name:	Hwy 17 where crosses South Indian Creek		
Site County/District:			
Site Geo Ref Meth:			
Incident Summary:	Dufferin Construction: 0.5 L hyd. oil to South Indian Creek		
Contaminant Qty:	0.5 L		

Site:	CRAWFORD TRANSPORT ON HWY. 17 AT THE PLACE D'ORLEANS ABOUT 5 MI. EAST OF OTTAWA MOTOR VEHICLE (OPERATING FLUID) OTTAWA-CARLETON R.M. ON		Database: SPL
Ref No:	68430	Discharger Report:	
Site No:		Material Group:	
Incident Dt:	3/26/1992	Health/Env Conseq:	
Year:		Client Type:	
Incident Cause:	CONTAINER OVERFLOW	Sector Type:	
Incident Event:		Agency Involved:	
Contaminant Code:		Nearest Watercourse:	
Contaminant Name:		Site Address:	
Contaminant Limit 1:		Site District Office:	
Contam Limit Freq 1:		Site Postal Code:	
Contaminant UN No 1:		Site Region:	
Environment Impact:	NOT ANTICIPATED	Site Municipality:	20000
Nature of Impact:	Other	Site Lot:	
Receiving Medium:	LAND	Site Conc:	
Receiving Env:		Northing:	
MOE Response:		Easting:	MTO
Dt MOE Arvl on Scn:		Site Geo Ref Accu:	
MOE Reported Dt:	3/26/1992	Site Map Datum:	
Dt Document Closed:		SAC Action Class:	
Incident Reason:	OTHER	Source Type:	
Site Name:			
Site County/District:			
Site Geo Ref Meth:			
Incident Summary:	P.P. CRAWFORD TRANSPORT - 450 L OF LIQUID TAR TO ROAD FROM TANK TRUCK.		
Contaminant Qty:			

Site:	CONSTRUCTION SITE MISSISSIPPI BRIDGE CONST. SITE, 300 M WEST OF HWY 17, 3.5 KM N OF ANTRIM (N.O.S.) OTTAWA CITY ON	Database: SPL
--------------	---	--------------------------------

Ref No:	192858	Discharger Report:	
Site No:		Material Group:	
Incident Dt:	1/3/2001	Health/Env Conseq:	
Year:		Client Type:	
Incident Cause:	CONTAINER OVERFLOW	Sector Type:	
Incident Event:		Agency Involved:	
Contaminant Code:		Nearest Watercourse:	
Contaminant Name:		Site Address:	
Contaminant Limit 1:		Site District Office:	
Contam Limit Freq 1:		Site Postal Code:	
Contaminant UN No 1:		Site Region:	
Environment Impact:	Not Anticipated	Site Municipality:	20107
Nature of Impact:	Water course or lake	Site Lot:	
Receiving Medium:	Land	Site Conc:	
Receiving Env:		Northing:	
MOE Response:		Easting:	
Dt MOE Arvl on Scn:		Site Geo Ref Accu:	
MOE Reported Dt:	1/3/2001	Site Map Datum:	
Dt Document Closed:		SAC Action Class:	
Incident Reason:	UNKNOWN	Source Type:	
Site Name:			
Site County/District:			
Site Geo Ref Meth:			
Incident Summary:	DUFFERIN CONSTRUCTION- 40-60 L SILTY WATER OVER-FLOWED SILT FENCE,CONT'D.		
Contaminant Qty:			

Site:	Database:
con 1 ON	WWIS

Well ID:	1532635	Data Entry Status:	
Construction Date:		Data Src:	1
Primary Water Use:	Domestic	Date Received:	1/17/2002
Sec. Water Use:		Selected Flag:	Yes
Final Well Status:	Abandoned-Quality	Abandonment Rec:	
Water Type:		Contractor:	4006
Casing Material:		Form Version:	1
Audit No:	235219	Owner:	
Tag:		Street Name:	
Construction Method:		County:	OTTAWA-CARLETON
Elevation (m):		Municipality:	NEPEAN TOWNSHIP
Elevation Reliability:		Site Info:	
Depth to Bedrock:		Lot:	
Well Depth:		Concession:	01
Overburden/Bedrock:		Concession Name:	OF
Pump Rate:		Easting NAD83:	
Static Water Level:		Northing NAD83:	
Flowing (Y/N):		Zone:	
Flow Rate:		UTM Reliability:	
Clear/Cloudy:			

Bore Hole Information

Bore Hole ID:	10523764	Elevation:	
DP2BR:		Elevrc:	
Spatial Status:		Zone:	18
Code OB:	—	East83:	
Code OB Desc:	No formation data	North83:	
Open Hole:		Org CS:	
Cluster Kind:		UTMRC:	9
Date Completed:	05-DEC-01	UTMRC Desc:	unknown UTM
Remarks:		Location Method:	na
Elevrc Desc:			
Location Source Date:			
Improvement Location Source:			
Improvement Location Method:			
Source Revision Comment:			

Supplier Comment:

Method of Construction & Well Use

Method Construction ID: 961532635
Method Construction Code: B
Method Construction: Other Method
Other Method Construction:

Pipe Information

Pipe ID: 11072334
Casing No: 1
Comment:
Alt Name:

Site:
con 2 ON

Database:
WWIS

Well ID: 1529332
Construction Date:
Primary Water Use: Commerical
Sec. Water Use:
Final Well Status: Observation Wells
Water Type:
Casing Material:
Audit No: 169509
Tag:
Construction Method:
Elevation (m):
Elevation Reliability:
Depth to Bedrock:
Well Depth:
Overburden/Bedrock:
Pump Rate:
Static Water Level:
Flowing (Y/N):
Flow Rate:
Clear/Cloudy:

Data Entry Status:
Data Src: 1
Date Received: 2/14/1997
Selected Flag: Yes
Abandonment Rec:
Contractor: 6844
Form Version: 1
Owner:
Street Name:
County: OTTAWA-CARLETON
Municipality: NEPEAN TOWNSHIP
Site Info:
Lot:
Concession: 02
Concession Name: OF
Easting NAD83:
Northing NAD83:
Zone:
UTM Reliability:

Bore Hole Information

Bore Hole ID: 10050868
DP2BR:
Spatial Status:
Code OB: o
Code OB Desc: Overburden
Open Hole:
Cluster Kind:
Date Completed: 18-DEC-96
Remarks:
Elevrc Desc:
Location Source Date:
Improvement Location Source:
Improvement Location Method:
Source Revision Comment:
Supplier Comment:

Elevation:
Elevrc:
Zone: 18
East83:
North83:
Org CS:
UTMRC: 9
UTMRC Desc: unknown UTM
Location Method: na

Overburden and Bedrock Materials Interval

Formation ID: 931072416
Layer: 1
Color: 6

General Color: BROWN
Mat1: 05
Most Common Material: CLAY
Mat2: 02
Other Materials: TOPSOIL
Mat3: 01
Other Materials: FILL
Formation Top Depth: 0
Formation End Depth: 2
Formation End Depth UOM: ft

**Overburden and Bedrock
Materials Interval**

Formation ID: 931072417
Layer: 2
Color: 2
General Color: GREY
Mat1: 05
Most Common Material: CLAY
Mat2: 91
Other Materials: WATER-BEARING
Mat3:
Other Materials:
Formation Top Depth: 2
Formation End Depth: 15
Formation End Depth UOM: ft

**Annular Space/Abandonment
Sealing Record**

Plug ID: 933114306
Layer: 1
Plug From: 0
Plug To: 3
Plug Depth UOM: ft

**Annular Space/Abandonment
Sealing Record**

Plug ID: 933114307
Layer: 2
Plug From: 3
Plug To: 15
Plug Depth UOM: ft

**Method of Construction & Well
Use**

Method Construction ID: 961529332
Method Construction Code: 6
Method Construction: Boring
Other Method Construction:

Pipe Information

Pipe ID: 10599438
Casing No: 1
Comment:
Alt Name:

Construction Record - Casing

Casing ID: 930088797

Layer: 1
Material: 5
Open Hole or Material: PLASTIC
Depth From:
Depth To: 15
Casing Diameter: 2
Casing Diameter UOM: inch
Casing Depth UOM: ft

Construction Record - Screen

Screen ID: 933326680
Layer: 1
Slot: 010
Screen Top Depth: 5
Screen End Depth: 15
Screen Material:
Screen Depth UOM: ft
Screen Diameter UOM: inch
Screen Diameter: 2

Water Details

Water ID: 933489271
Layer: 1
Kind Code: 5
Kind: Not stated
Water Found Depth: 10
Water Found Depth UOM: ft

Site:

con 2 ON

Database:
WWIS

Well ID: 1529333
Construction Date:
Primary Water Use: Commerical
Sec. Water Use:
Final Well Status: Observation Wells
Water Type:
Casing Material:
Audit No: 169508
Tag:
Construction Method:
Elevation (m):
Elevation Reliability:
Depth to Bedrock:
Well Depth:
Overburden/Bedrock:
Pump Rate:
Static Water Level:
Flowing (Y/N):
Flow Rate:
Clear/Cloudy:

Data Entry Status:
Data Src: 1
Date Received: 2/14/1997
Selected Flag: Yes
Abandonment Rec:
Contractor: 6844
Form Version: 1
Owner:
Street Name:
County: OTTAWA-CARLETON
Municipality: NEPEAN TOWNSHIP
Site Info:
Lot:
Concession: 02
Concession Name: OF
Easting NAD83:
Northing NAD83:
Zone:
UTM Reliability:

Bore Hole Information

Bore Hole ID: 10050869
DP2BR:
Spatial Status:
Code OB: o
Code OB Desc: Overburden
Open Hole:
Cluster Kind:
Date Completed: 18-DEC-96
Remarks:
Elevrc Desc:

Elevation:
Elevrc:
Zone: 18
East83:
North83:
Org CS:
UTMRC: 9
UTMRC Desc: unknown UTM
Location Method: na

Location Source Date:
Improvement Location Source:
Improvement Location Method:
Source Revision Comment:
Supplier Comment:

**Overburden and Bedrock
Materials Interval**

Formation ID: 931072418
Layer: 1
Color: 6
General Color: BROWN
Mat1: 28
Most Common Material: SAND
Mat2: 11
Other Materials: GRAVEL
Mat3: 01
Other Materials: FILL
Formation Top Depth: 0
Formation End Depth: 5
Formation End Depth UOM: ft

**Overburden and Bedrock
Materials Interval**

Formation ID: 931072419
Layer: 2
Color: 2
General Color: GREY
Mat1: 05
Most Common Material: CLAY
Mat2: 91
Other Materials: WATER-BEARING
Mat3:
Other Materials:
Formation Top Depth: 5
Formation End Depth: 18
Formation End Depth UOM: ft

**Annular Space/Abandonment
Sealing Record**

Plug ID: 933114309
Layer: 2
Plug From: 5
Plug To: 7
Plug Depth UOM: ft

**Annular Space/Abandonment
Sealing Record**

Plug ID: 933114308
Layer: 1
Plug From: 0
Plug To: 5
Plug Depth UOM: ft

**Annular Space/Abandonment
Sealing Record**

Plug ID: 933114310
Layer: 3
Plug From: 7
Plug To: 18

Plug Depth UOM: ft

Method of Construction & Well Use

Method Construction ID: 961529333
Method Construction Code: 6
Method Construction: Boring
Other Method Construction:

Pipe Information

Pipe ID: 10599439
Casing No: 1
Comment:
Alt Name:

Construction Record - Casing

Casing ID: 930088798
Layer: 1
Material: 5
Open Hole or Material: PLASTIC
Depth From:
Depth To: 18
Casing Diameter: 2
Casing Diameter UOM: inch
Casing Depth UOM: ft

Construction Record - Screen

Screen ID: 933326681
Layer: 1
Slot: 010
Screen Top Depth: 8
Screen End Depth: 18
Screen Material:
Screen Depth UOM: ft
Screen Diameter UOM: inch
Screen Diameter: 2

Water Details

Water ID: 933489272
Layer: 1
Kind Code: 5
Kind: Not stated
Water Found Depth: 15
Water Found Depth UOM: ft

Site:
con A ON

Database:
[WWIS](#)

Well ID: 1532634
Construction Date:
Primary Water Use: Domestic
Sec. Water Use:
Final Well Status: Abandoned-Supply
Water Type:
Casing Material:
Audit No: 235222
Tag:
Construction Method:
Elevation (m):

Data Entry Status:
Data Src: 1
Date Received: 1/17/2002
Selected Flag: Yes
Abandonment Rec:
Contractor: 4006
Form Version: 1
Owner:
Street Name:
County: OTTAWA-CARLETON
Municipality: NEPEAN TOWNSHIP

Elevation Reliability:
Depth to Bedrock:
Well Depth:
Overburden/Bedrock:
Pump Rate:
Static Water Level:
Flowing (Y/N):
Flow Rate:
Clear/Cloudy:

Site Info:
Lot:
Concession: A
Concession Name: RF
Easting NAD83:
Northing NAD83:
Zone:
UTM Reliability:

Bore Hole Information

Bore Hole ID: 10523763
DP2BR:
Spatial Status:
Code OB:
Code OB Desc: No formation data
Open Hole:
Cluster Kind:
Date Completed: 05-DEC-01
Remarks:
Elevrc Desc:
Location Source Date:
Improvement Location Source:
Improvement Location Method:
Source Revision Comment:
Supplier Comment:

Elevation:
Elevrc:
Zone: 18
East83:
North83:
Org CS:
UTMRC: 9
UTMRC Desc: unknown UTM
Location Method: na

Method of Construction & Well Use

Method Construction ID: 961532634
Method Construction Code: B
Method Construction: Other Method
Other Method Construction:

Pipe Information

Pipe ID: 11072333
Casing No: 1
Comment:
Alt Name:

Site:
con 1 ON

Database:
[WWIS](#)

Well ID: 1534064
Construction Date:
Primary Water Use: Not Used
Sec. Water Use:
Final Well Status: Abandoned-Other
Water Type:
Casing Material:
Audit No: 248010
Tag:
Construction Method:
Elevation (m):
Elevation Reliability:
Depth to Bedrock:
Well Depth:
Overburden/Bedrock:
Pump Rate:
Static Water Level:
Flowing (Y/N):
Flow Rate:
Clear/Cloudy:

Data Entry Status:
Data Src: 1
Date Received: 9/9/2003
Selected Flag: Yes
Abandonment Rec:
Contractor: 1119
Form Version: 1
Owner:
Street Name:
County: OTTAWA-CARLETON
Municipality: NEPEAN TOWNSHIP
Site Info:
Lot:
Concession: 01
Concession Name: RF
Easting NAD83:
Northing NAD83:
Zone:
UTM Reliability:

Bore Hole Information

Bore Hole ID:	10543179	Elevation:	
DP2BR:		Elevrc:	
Spatial Status:		Zone:	18
Code OB:	—	East83:	
Code OB Desc:	No formation data	North83:	
Open Hole:		Org CS:	
Cluster Kind:		UTMRC:	9
Date Completed:	12-AUG-03	UTMRC Desc:	unknown UTM
Remarks:		Location Method:	na
Elevrc Desc:			
Location Source Date:			
Improvement Location Source:			
Improvement Location Method:			
Source Revision Comment:			
Supplier Comment:			

Method of Construction & Well Use

Method Construction ID:	961534064
Method Construction Code:	0
Method Construction:	Not Known
Other Method Construction:	

Pipe Information

Pipe ID:	11091749
Casing No:	1
Comment:	
Alt Name:	

Site:
con A ON

Database:
[WWIS](#)

Well ID:	1527904	Data Entry Status:	
Construction Date:		Data Src:	1
Primary Water Use:	Not Used	Date Received:	4/26/1994
Sec. Water Use:		Selected Flag:	Yes
Final Well Status:	Abandoned-Supply	Abandonment Rec:	
Water Type:		Contractor:	6841
Casing Material:		Form Version:	1
Audit No:	143953	Owner:	
Tag:		Street Name:	
Construction Method:		County:	OTTAWA-CARLETON
Elevation (m):		Municipality:	NEPEAN TOWNSHIP
Elevation Reliability:		Site Info:	
Depth to Bedrock:		Lot:	
Well Depth:		Concession:	A
Overburden/Bedrock:		Concession Name:	RF
Pump Rate:		Easting NAD83:	
Static Water Level:		Northing NAD83:	
Flowing (Y/N):		Zone:	
Flow Rate:		UTM Reliability:	
Clear/Cloudy:			

Bore Hole Information

Bore Hole ID:	10049459	Elevation:	
DP2BR:		Elevrc:	
Spatial Status:		Zone:	18
Code OB:	—	East83:	
Code OB Desc:	No formation data	North83:	

Open Hole:
Cluster Kind:
Date Completed:
Remarks:
Elevrc Desc:
Location Source Date:
Improvement Location Source:
Improvement Location Method:
Source Revision Comment:
Supplier Comment:

Org CS:
UTMRC: 9
UTMRC Desc: unknown UTM
Location Method: na

Method of Construction & Well Use

Method Construction ID: 961527904
Method Construction Code: 0
Method Construction: Not Known
Other Method Construction:

Pipe Information

Pipe ID: 10598029
Casing No: 1
Comment:
Alt Name:

Site:
con 1 ON

Database:
[WWIS](#)

Well ID: 1528250
Construction Date:
Primary Water Use: Not Used
Sec. Water Use:
Final Well Status: Observation Wells
Water Type:
Casing Material:
Audit No: 151799
Tag:
Construction Method:
Elevation (m):
Elevation Reliability:
Depth to Bedrock:
Well Depth:
Overburden/Bedrock:
Pump Rate:
Static Water Level:
Flowing (Y/N):
Flow Rate:
Clear/Cloudy:

Data Entry Status:
Data Src: 1
Date Received: 10/24/1994
Selected Flag: Yes
Abandonment Rec:
Contractor: 6844
Form Version: 1
Owner:
Street Name:
County: OTTAWA-CARLETON
Municipality: NEPEAN TOWNSHIP
Site Info:
Lot:
Concession: 01
Concession Name: RF
Easting NAD83:
Northing NAD83:
Zone:
UTM Reliability:

Bore Hole Information

Bore Hole ID: 10049789
DP2BR:
Spatial Status:
Code OB: 0
Code OB Desc: Overburden
Open Hole:
Cluster Kind:
Date Completed: 11-OCT-94
Remarks:
Elevrc Desc:
Location Source Date:
Improvement Location Source:
Improvement Location Method:
Source Revision Comment:

Elevation:
Elevrc:
Zone: 18
East83:
North83:
Org CS:
UTMRC: 9
UTMRC Desc: unknown UTM
Location Method: na

Supplier Comment:

**Overburden and Bedrock
Materials Interval**

Formation ID: 931069086
Layer: 2
Color: 6
General Color: BROWN
Mat1: 08
Most Common Material: FINE SAND
Mat2:
Other Materials:
Mat3:
Other Materials:
Formation Top Depth: 5
Formation End Depth: 10
Formation End Depth UOM: ft

**Overburden and Bedrock
Materials Interval**

Formation ID: 931069085
Layer: 1
Color: 6
General Color: BROWN
Mat1: 01
Most Common Material: FILL
Mat2: 11
Other Materials: GRAVEL
Mat3: 78
Other Materials: MEDIUM-GRAINED
Formation Top Depth: 0
Formation End Depth: 5
Formation End Depth UOM: ft

**Annular Space/Abandonment
Sealing Record**

Plug ID: 933113110
Layer: 3
Plug From: 5
Plug To: 10
Plug Depth UOM: ft

**Annular Space/Abandonment
Sealing Record**

Plug ID: 933113109
Layer: 2
Plug From: 4
Plug To: 5
Plug Depth UOM: ft

**Annular Space/Abandonment
Sealing Record**

Plug ID: 933113108
Layer: 1
Plug From: 1
Plug To: 4
Plug Depth UOM: ft

Method of Construction & Well

Use

Method Construction ID: 961528250
Method Construction Code: 6
Method Construction: Boring
Other Method Construction:

Pipe Information

Pipe ID: 10598359
Casing No: 1
Comment:
Alt Name:

Construction Record - Casing

Casing ID: 930087025
Layer: 1
Material: 5
Open Hole or Material: PLASTIC
Depth From:
Depth To: 10
Casing Diameter: 2
Casing Diameter UOM: inch
Casing Depth UOM: ft

Construction Record - Screen

Screen ID: 933326510
Layer: 1
Slot: 100
Screen Top Depth: 5
Screen End Depth: 10
Screen Material:
Screen Depth UOM: ft
Screen Diameter UOM: inch
Screen Diameter: 2

Water Details

Water ID: 933487871
Layer: 1
Kind Code: 5
Kind: Not stated
Water Found Depth: 7
Water Found Depth UOM: ft

Site:

con 1 ON

Database:
WWIS

Well ID: 1528855
Construction Date:
Primary Water Use: Domestic
Sec. Water Use:
Final Well Status: Water Supply
Water Type:
Casing Material:
Audit No: 135092
Tag:
Construction Method:
Elevation (m):
Elevation Reliability:
Depth to Bedrock:
Well Depth:
Overburden/Bedrock:

Data Entry Status:
Data Src: 1
Date Received: 2/21/1996
Selected Flag: Yes
Abandonment Rec:
Contractor: 6629
Form Version: 1
Owner:
Street Name:
County: OTTAWA-CARLETON
Municipality: NEPEAN TOWNSHIP
Site Info:
Lot:
Concession: 01
Concession Name: RF

Pump Rate:
Static Water Level:
Flowing (Y/N):
Flow Rate:
Clear/Cloudy:

Easting NAD83:
Northing NAD83:
Zone:
UTM Reliability:

Bore Hole Information

Bore Hole ID: 10050391
DP2BR: 55
Spatial Status:
Code OB: r
Code OB Desc: Bedrock
Open Hole:
Cluster Kind:
Date Completed: 27-JUN-95
Remarks:
Elevrc Desc:
Location Source Date:
Improvement Location Source:
Improvement Location Method:
Source Revision Comment:
Supplier Comment:

Elevation:
Elevrc:
Zone: 18
East83:
North83:
Org CS:
UTMRC: 9
UTMRC Desc: unknown UTM
Location Method: na

Overburden and Bedrock

Materials Interval

Formation ID: 931071020
Layer: 3
Color: 2
General Color: GREY
Mat1: 15
Most Common Material: LIMESTONE
Mat2:
Other Materials:
Mat3:
Other Materials:
Formation Top Depth: 55
Formation End Depth: 94
Formation End Depth UOM: ft

Overburden and Bedrock

Materials Interval

Formation ID: 931071021
Layer: 4
Color: 2
General Color: GREY
Mat1: 18
Most Common Material: SANDSTONE
Mat2:
Other Materials:
Mat3:
Other Materials:
Formation Top Depth: 94
Formation End Depth: 103
Formation End Depth UOM: ft

Overburden and Bedrock

Materials Interval

Formation ID: 931071018
Layer: 1
Color: 6
General Color: BROWN

Mat1: 05
Most Common Material: CLAY
Mat2: 81
Other Materials: SANDY
Mat3: 66
Other Materials: DENSE
Formation Top Depth: 0
Formation End Depth: 25
Formation End Depth UOM: ft

**Overburden and Bedrock
Materials Interval**

Formation ID: 931071019
Layer: 2
Color: 3
General Color: BLUE
Mat1: 05
Most Common Material: CLAY
Mat2:
Other Materials:
Mat3:
Other Materials:
Formation Top Depth: 25
Formation End Depth: 55
Formation End Depth UOM: ft

**Method of Construction & Well
Use**

Method Construction ID: 961528855
Method Construction Code: 4
Method Construction: Rotary (Air)
Other Method Construction:

Pipe Information

Pipe ID: 10598961
Casing No: 1
Comment:
Alt Name:

Construction Record - Casing

Casing ID: 930088072
Layer: 1
Material: 1
Open Hole or Material: STEEL
Depth From:
Depth To: 58
Casing Diameter: 6
Casing Diameter UOM: inch
Casing Depth UOM: ft

Results of Well Yield Testing

Pump Test ID: 991528855
Pump Set At:
Static Level: 30
Final Level After Pumping: 65
Recommended Pump Depth: 90
Pumping Rate: 10
Flowing Rate:
Recommended Pump Rate: 8
Levels UOM: ft

Rate UOM: GPM
Water State After Test Code: 2
Water State After Test: CLOUDY
Pumping Test Method:
Pumping Duration HR: 1
Pumping Duration MIN: 15
Flowing: N

Draw Down & Recovery

Pump Test Detail ID: 934105744
Test Type: Draw Down
Test Duration: 15
Test Level: 60
Test Level UOM: ft

Draw Down & Recovery

Pump Test Detail ID: 934389369
Test Type: Draw Down
Test Duration: 30
Test Level: 65
Test Level UOM: ft

Draw Down & Recovery

Pump Test Detail ID: 934658544
Test Type: Draw Down
Test Duration: 45
Test Level: 65
Test Level UOM: ft

Draw Down & Recovery

Pump Test Detail ID: 934907069
Test Type: Draw Down
Test Duration: 60
Test Level: 65
Test Level UOM: ft

Water Details

Water ID: 933488726
Layer: 3
Kind Code: 1
Kind: FRESH
Water Found Depth: 103
Water Found Depth UOM: ft

Water Details

Water ID: 933488725
Layer: 2
Kind Code: 1
Kind: FRESH
Water Found Depth: 97
Water Found Depth UOM: ft

Water Details

Water ID: 933488724
Layer: 1
Kind Code: 1

Kind: FRESH
Water Found Depth: 85
Water Found Depth UOM: ft

Site:
con 2 ON

Database:
[WWIS](#)

Well ID: 1529331
Construction Date:
Primary Water Use: Commerical
Sec. Water Use:
Final Well Status: Observation Wells
Water Type:
Casing Material:
Audit No: 169510
Tag:
Construction Method:
Elevation (m):
Elevation Reliability:
Depth to Bedrock:
Well Depth:
Overburden/Bedrock:
Pump Rate:
Static Water Level:
Flowing (Y/N):
Flow Rate:
Clear/Cloudy:

Data Entry Status:
Data Src: 1
Date Received: 2/14/1997
Selected Flag: Yes
Abandonment Rec:
Contractor: 6844
Form Version: 1
Owner:
Street Name:
County: OTTAWA-CARLETON
Municipality: NEPEAN TOWNSHIP
Site Info:
Lot:
Concession: 02
Concession Name: OF
Easting NAD83:
Northing NAD83:
Zone:
UTM Reliability:

Bore Hole Information

Bore Hole ID: 10050867
DP2BR:
Spatial Status:
Code OB: o
Code OB Desc: Overburden
Open Hole:
Cluster Kind:
Date Completed: 18-DEC-96
Remarks:
Elevrc Desc:
Location Source Date:
Improvement Location Source:
Improvement Location Method:
Source Revision Comment:
Supplier Comment:

Elevation:
Elevrc:
Zone: 18
East83:
North83:
Org CS:
UTMRC: 9
UTMRC Desc: unknown UTM
Location Method: na

Overburden and Bedrock
Materials Interval

Formation ID: 931072414
Layer: 1
Color: 6
General Color: BROWN
Mat1: 05
Most Common Material: CLAY
Mat2: 02
Other Materials: TOPSOIL
Mat3: 01
Other Materials: FILL
Formation Top Depth: 0
Formation End Depth: 2
Formation End Depth UOM: ft

Overburden and Bedrock
Materials Interval

Formation ID: 931072415
Layer: 2
Color: 2
General Color: GREY
Mat1: 05
Most Common Material: CLAY
Mat2: 91
Other Materials: WATER-BEARING
Mat3:
Other Materials:
Formation Top Depth: 2
Formation End Depth: 19
Formation End Depth UOM: ft

**Annular Space/Abandonment
Sealing Record**

Plug ID: 933114304
Layer: 1
Plug From: 0
Plug To: 5
Plug Depth UOM: ft

**Annular Space/Abandonment
Sealing Record**

Plug ID: 933114305
Layer: 2
Plug From: 5
Plug To: 19
Plug Depth UOM: ft

**Method of Construction & Well
Use**

Method Construction ID: 961529331
Method Construction Code: 6
Method Construction: Boring
Other Method Construction:

Pipe Information

Pipe ID: 10599437
Casing No: 1
Comment:
Alt Name:

Construction Record - Casing

Casing ID: 930088796
Layer: 1
Material: 5
Open Hole or Material: PLASTIC
Depth From:
Depth To: 19
Casing Diameter: 2
Casing Diameter UOM: inch
Casing Depth UOM: ft

Construction Record - Screen

Screen ID: 933326679
Layer: 1
Slot: 010

Screen Top Depth: 9
Screen End Depth: 19
Screen Material:
Screen Depth UOM: ft
Screen Diameter UOM: inch
Screen Diameter: 2

Water Details

Water ID: 933489270
Layer: 1
Kind Code: 5
Kind: Not stated
Water Found Depth: 9
Water Found Depth UOM: ft

Site:

con 2 ON

Database:
[WWIS](#)

Well ID: 1529561
Construction Date:
Primary Water Use: Commerical
Sec. Water Use: Municipal
Final Well Status: Observation Wells
Water Type:
Casing Material:
Audit No: 169526
Tag:
Construction Method:
Elevation (m):
Elevation Reliability:
Depth to Bedrock:
Well Depth:
Overburden/Bedrock:
Pump Rate:
Static Water Level:
Flowing (Y/N):
Flow Rate:
Clear/Cloudy:

Data Entry Status:
Data Src: 1
Date Received: 8/12/1997
Selected Flag: Yes
Abandonment Rec:
Contractor: 6844
Form Version: 1
Owner:
Street Name:
County: OTTAWA-CARLETON
Municipality: NEPEAN TOWNSHIP
Site Info:
Lot:
Concession: 02
Concession Name: OF
Easting NAD83:
Northing NAD83:
Zone:
UTM Reliability:

Bore Hole Information

Bore Hole ID: 10051096
DP2BR:
Spatial Status:
Code OB: o
Code OB Desc: Overburden
Open Hole:
Cluster Kind:
Date Completed: 05-FEB-97
Remarks:
Elevrc Desc:
Location Source Date:
Improvement Location Source:
Improvement Location Method:
Source Revision Comment:
Supplier Comment:

Elevation:
Elevrc:
Zone: 18
East83:
North83:
Org CS:
UTMRC: 9
UTMRC Desc: unknown UTM
Location Method: na

Overburden and Bedrock Materials Interval

Formation ID: 931073141
Layer: 2
Color: 2
General Color: GREY
Mat1: 05

Most Common Material: CLAY
Mat2: 12
Other Materials: STONES
Mat3:
Other Materials:
Formation Top Depth: 5
Formation End Depth: 15
Formation End Depth UOM: ft

Overburden and Bedrock
Materials Interval

Formation ID: 931073140
Layer: 1
Color: 6
General Color: BROWN
Mat1: 05
Most Common Material: CLAY
Mat2: 81
Other Materials: SANDY
Mat3: 01
Other Materials: FILL
Formation Top Depth: 0
Formation End Depth: 5
Formation End Depth UOM: ft

Annular Space/Abandonment
Sealing Record

Plug ID: 933114575
Layer: 1
Plug From: 0
Plug To: 2
Plug Depth UOM: ft

Annular Space/Abandonment
Sealing Record

Plug ID: 933114577
Layer: 3
Plug From: 4
Plug To: 15
Plug Depth UOM: ft

Annular Space/Abandonment
Sealing Record

Plug ID: 933114576
Layer: 2
Plug From: 2
Plug To: 4
Plug Depth UOM: ft

Method of Construction & Well
Use

Method Construction ID: 961529561
Method Construction Code: 6
Method Construction: Boring
Other Method Construction:

Pipe Information

Pipe ID: 10599666

Casing No: 1
Comment:
Alt Name:

Construction Record - Casing

Casing ID: 930089191
Layer: 1
Material: 5
Open Hole or Material: PLASTIC
Depth From:
Depth To: 15
Casing Diameter: 2
Casing Diameter UOM: inch
Casing Depth UOM: ft

Construction Record - Screen

Screen ID: 933326720
Layer: 1
Slot: 010
Screen Top Depth: 5
Screen End Depth: 15
Screen Material:
Screen Depth UOM: ft
Screen Diameter UOM: inch
Screen Diameter: 2

Water Details

Water ID: 933489563
Layer: 1
Kind Code: 5
Kind: Not stated
Water Found Depth: 8
Water Found Depth UOM: ft

Site:
con 2 ON

Database:
WWIS

Well ID: 1529562
Construction Date:
Primary Water Use: Commerical
Sec. Water Use:
Final Well Status: Observation Wells
Water Type:
Casing Material:
Audit No: 169530
Tag:
Construction Method:
Elevation (m):
Elevation Reliability:
Depth to Bedrock:
Well Depth:
Overburden/Bedrock:
Pump Rate:
Static Water Level:
Flowing (Y/N):
Flow Rate:
Clear/Cloudy:

Data Entry Status:
Data Src: 1
Date Received: 8/12/1997
Selected Flag: Yes
Abandonment Rec:
Contractor: 6844
Form Version: 1
Owner:
Street Name:
County: OTTAWA-CARLETON
Municipality: NEPEAN TOWNSHIP
Site Info:
Lot:
Concession: 02
Concession Name: OF
Easting NAD83:
Northing NAD83:
Zone:
UTM Reliability:

Bore Hole Information

Bore Hole ID: 10051097
DP2BR:
Elevation:
Elevrc:

Spatial Status:
Code OB: 0
Code OB Desc: Overburden
Open Hole:
Cluster Kind:
Date Completed: 04-FEB-97
Remarks:
Elevrc Desc:
Location Source Date:
Improvement Location Source:
Improvement Location Method:
Source Revision Comment:
Supplier Comment:

Zone: 18
East83:
North83:
Org CS:
UTMRC: 9
UTMRC Desc: unknown UTM
Location Method: na

Overburden and Bedrock
Materials Interval

Formation ID: 931073143
Layer: 2
Color: 2
General Color: GREY
Mat1: 05
Most Common Material: CLAY
Mat2: 12
Other Materials: STONES
Mat3:
Other Materials:
Formation Top Depth: 5
Formation End Depth: 10
Formation End Depth UOM: ft

Overburden and Bedrock
Materials Interval

Formation ID: 931073142
Layer: 1
Color: 6
General Color: BROWN
Mat1: 34
Most Common Material: TILL
Mat2: 81
Other Materials: SANDY
Mat3: 11
Other Materials: GRAVEL
Formation Top Depth: 0
Formation End Depth: 5
Formation End Depth UOM: ft

Annular Space/Abandonment
Sealing Record

Plug ID: 933114578
Layer: 1
Plug From: 0
Plug To: 1
Plug Depth UOM: ft

Annular Space/Abandonment
Sealing Record

Plug ID: 933114579
Layer: 2
Plug From: 1
Plug To: 3
Plug Depth UOM: ft

**Annular Space/Abandonment
Sealing Record**

Plug ID: 933114580
Layer: 3
Plug From: 3
Plug To: 10
Plug Depth UOM: ft

**Method of Construction & Well
Use**

Method Construction ID: 961529562
Method Construction Code: 6
Method Construction: Boring
Other Method Construction:

Pipe Information

Pipe ID: 10599667
Casing No: 1
Comment:
Alt Name:

Construction Record - Casing

Casing ID: 930089192
Layer: 1
Material: 5
Open Hole or Material: PLASTIC
Depth From:
Depth To: 10
Casing Diameter: 1
Casing Diameter UOM: inch
Casing Depth UOM: ft

Construction Record - Screen

Screen ID: 933326721
Layer: 1
Slot: 010
Screen Top Depth: 5
Screen End Depth: 10
Screen Material:
Screen Depth UOM: ft
Screen Diameter UOM: inch
Screen Diameter: 1

Water Details

Water ID: 933489564
Layer: 1
Kind Code: 5
Kind: Not stated
Water Found Depth: 8
Water Found Depth UOM: ft

Site:
con 2 ON

Database:
WWIS

Well ID: 1529560
Construction Date:

Data Entry Status:
Data Src: 1

Primary Water Use: Commerical
Sec. Water Use:
Final Well Status: Observation Wells
Water Type:
Casing Material:
Audit No: 169523
Tag:
Construction Method:
Elevation (m):
Elevation Reliability:
Depth to Bedrock:
Well Depth:
Overburden/Bedrock:
Pump Rate:
Static Water Level:
Flowing (Y/N):
Flow Rate:
Clear/Cloudy:

Date Received: 8/12/1997
Selected Flag: Yes
Abandonment Rec:
Contractor: 6844
Form Version: 1
Owner:
Street Name:
County: OTTAWA-CARLETON
Municipality: NEPEAN TOWNSHIP
Site Info:
Lot:
Concession: 02
Concession Name: OF
Easting NAD83:
Northing NAD83:
Zone:
UTM Reliability:

Bore Hole Information

Bore Hole ID: 10051095
DP2BR:
Spatial Status:
Code OB: o
Code OB Desc: Overburden
Open Hole:
Cluster Kind:
Date Completed: 06-MAR-97
Remarks:
Elevrc Desc:
Location Source Date:
Improvement Location Source:
Improvement Location Method:
Source Revision Comment:
Supplier Comment:

Elevation:
Elevrc:
Zone: 18
East83:
North83:
Org CS:
UTMRC: 9
UTMRC Desc: unknown UTM
Location Method: na

Overburden and Bedrock **Materials Interval**

Formation ID: 931073138
Layer: 1
Color: 6
General Color: BROWN
Mat1: 05
Most Common Material: CLAY
Mat2: 81
Other Materials: SANDY
Mat3: 01
Other Materials: FILL
Formation Top Depth: 0
Formation End Depth: 5
Formation End Depth UOM: ft

Overburden and Bedrock **Materials Interval**

Formation ID: 931073139
Layer: 2
Color: 2
General Color: GREY
Mat1: 05
Most Common Material: CLAY
Mat2: 12
Other Materials: STONES
Mat3:

Other Materials:
Formation Top Depth: 5
Formation End Depth: 12
Formation End Depth UOM: ft

**Annular Space/Abandonment
Sealing Record**

Plug ID: 933114572
Layer: 1
Plug From: 0
Plug To: 3
Plug Depth UOM: ft

**Annular Space/Abandonment
Sealing Record**

Plug ID: 933114574
Layer: 3
Plug From: 5
Plug To: 12
Plug Depth UOM: ft

**Annular Space/Abandonment
Sealing Record**

Plug ID: 933114573
Layer: 2
Plug From: 3
Plug To: 5
Plug Depth UOM: ft

**Method of Construction & Well
Use**

Method Construction ID: 961529560
Method Construction Code: 6
Method Construction: Boring
Other Method Construction:

Pipe Information

Pipe ID: 10599665
Casing No: 1
Comment:
Alt Name:

Construction Record - Casing

Casing ID: 930089190
Layer: 1
Material: 5
Open Hole or Material: PLASTIC
Depth From:
Depth To: 12
Casing Diameter: 2
Casing Diameter UOM: inch
Casing Depth UOM: ft

Construction Record - Screen

Screen ID: 933326719
Layer: 1

Slot: 010
Screen Top Depth: 8
Screen End Depth: 13
Screen Material:
Screen Depth UOM: ft
Screen Diameter UOM: inch
Screen Diameter: 2

Water Details

Water ID: 933489562
Layer: 1
Kind Code: 5
Kind: Not stated
Water Found Depth: 8
Water Found Depth UOM: ft

Appendix: Database Descriptions

*Environmental Risk Information Services (ERIS) can search the following databases. The extent of historical information varies with each database and current information is determined by what is publicly available to ERIS at the time of update. **Note:** Databases denoted with " * " indicates that the database will no longer be updated. See the individual database description for more information.*

Abandoned Aggregate Inventory:

Provincial [AAGR](#)

The MAAP Program maintains a database of abandoned pits and quarries. Please note that the database is only referenced by lot and concession and city/town location. The database provides information regarding the location, type, size, land use, status and general comments.*

Government Publication Date: Sept 2002*

Aggregate Inventory:

Provincial [AGR](#)

The Ontario Ministry of Natural Resources maintains a database of all active pits and quarries. The database provides information regarding the registered owner/operator, location name, operation type, approval type, and maximum annual tonnage.

Government Publication Date: Up to Sep 2018

Abandoned Mine Information System:

Provincial [AMIS](#)

The Abandoned Mines Information System contains data on known abandoned and inactive mines located on both Crown and privately held lands. The information was provided by the Ministry of Northern Development and Mines (MNDM), with the following disclaimer: "the database provided has been compiled from various sources, and the Ministry of Northern Development and Mines makes no representation and takes no responsibility that such information is accurate, current or complete". Reported information includes official mine name, status, background information, mine start/end date, primary commodity, mine features, hazards and remediation.

Government Publication Date: 1800-Oct 2018

Anderson's Waste Disposal Sites:

Private [ANDR](#)

The information provided in this database was collected by examining various historical documents which aimed to characterize the likely position of former waste disposal sites from 1860 to present. The research initiative behind the creation of this database was to identify those sites that are missing from the Ontario MOE Waste Disposal Site Inventory, as well as to provide revisions and corrections to the positions and descriptions of sites currently listed in the MOE inventory. In addition to historic waste disposal facilities, the database also identifies certain auto wreckers and scrap yards that have been extrapolated from documentary sources. Please note that the data is not warranted to be complete, exhaustive or authoritative. The information was collected for research purposes only.

Government Publication Date: 1860s-Present

Automobile Wrecking & Supplies:

Private [AUWR](#)

This database provides an inventory of known locations that are involved in the scrap metal, automobile wrecking/recycling, and automobile parts & supplies industry. Information is provided on the company name, location and business type.

Government Publication Date: 1999-Jan 31, 2019

Borehole:

Provincial [BORE](#)

A borehole is the generalized term for any narrow shaft drilled in the ground, either vertically or horizontally. The information here includes geotechnical investigations or environmental site assessments, mineral exploration, or as a pilot hole for installing piers or underground utilities. Information is from many sources such as the Ministry of Transportation (MTO) boreholes from engineering reports and projects from the 1950 to 1990's in Southern Ontario. Boreholes from the Ontario Geological Survey (OGS) including The Urban Geology Analysis Information System (UGAIS) and the York Peel Durham Toronto (YPDT) database of the Conservation Authority Moraine Coalition. This database will include fields such as location, stratigraphy, depth, elevation, year drilled, etc. For all water well data or oil and gas well data for Ontario please refer to WWIS and OOGW.

Government Publication Date: 1875-Jul 2014

Certificates of Approval:

Provincial [CA](#)

This database contains the following types of approvals: Air & Noise, Industrial Sewage, Municipal & Private Sewage, Waste Management Systems and Renewable Energy Approvals. The MOE in Ontario states that any facility that releases emissions to the atmosphere, discharges contaminants to ground or surface water, provides potable water supplies, or stores, transports or disposes of waste, must have a Certificate of Approval before it can operate lawfully. Fields include approval number, business name, address, approval date, approval type and status. This database will no longer be updated, as CofA's have been replaced by either Environmental Activity and Sector Registry (EASR) or Environmental Compliance Approval (ECA). Please refer to those individual databases for any information after Oct.31, 2011.

Government Publication Date: 1985-Oct 30, 2011*

Commercial Fuel Oil Tanks:

Provincial

CFOT

List of commercial underground fuel oil tanks made available by the Fuels Safety Program of the Technical Standards & Safety Authority (TSSA). Ontario Regulation 213/01 of the Technical Standards and Safety Act (2000) requires that all underground tanks be registered with the TSSA. Note: the Fuels Safety Division does not register waste oil tanks in apartments, office buildings, residences, etc., or aboveground gas or diesel tanks. Records are not verified for accuracy or completeness. This is not a comprehensive or complete inventory of commercial fuel tanks in the province. The TSSA updates information in its system on an ongoing basis; this listing is a copy of the data captured at one moment in time and is hence limited by the record date provided here.

Government Publication Date: Feb 28, 2017

Chemical Register:

Private

CHEM

This database includes information from both a one time study conducted in 1992 and private source and is a listing of facilities that manufacture or distribute chemicals. The production of these chemical substances may involve one or more chemical reactions and/or chemical separation processes (i.e. fractionation, solvent extraction, crystallization, etc.).

Government Publication Date: 1999-Jan 31, 2019

Compressed Natural Gas Stations:

Private

CNG

Canada has a network of public access compressed natural gas (CNG) refuelling stations. These stations dispense natural gas in compressed form at 3,000 pounds per square inch (psi), the pressure which is allowed within the current Canadian codes and standards. The majority of natural gas refuelling is located at existing retail gasoline that have a separate refuelling island for natural gas. This list of stations is made available by the Canadian Natural Gas Vehicle Alliance.

Government Publication Date: Dec 2012 - Dec 2018

Inventory of Coal Gasification Plants and Coal Tar Sites:

Provincial

COAL

This inventory includes both the "Inventory of Coal Gasification Plant Waste Sites in Ontario-April 1987" and the Inventory of Industrial Sites Producing or Using Coal Tar and Related Tars in Ontario-November 1988) collected by the MOE. It identifies industrial sites that produced and continue to produce or use coal tar and other related tars. Detailed information is available and includes: facility type, size, land use, information on adjoining properties, soil condition, site operators/occupants, site description, potential environmental impacts and historic maps available. This was a one-time inventory.*

Government Publication Date: Apr 1987 and Nov 1988*

Compliance and Convictions:

Provincial

CONV

This database summarizes the fines and convictions handed down by the Ontario courts beginning in 1989. Companies and individuals named here have been found guilty of environmental offenses in Ontario courts of law.

Government Publication Date: 1989-Jan 2019

Certificates of Property Use:

Provincial

CPU

This is a subset taken from Ontario's Environmental Registry (EBR) database. It will include all CPU's on the registry such as (EPA s. 168.6) - Certificate of Property Use.

Government Publication Date: 1994-Feb 28, 2019

Drill Hole Database:

Provincial

DRL

The Ontario Drill Hole Database contains information on more than 113,000 percussion, overburden, sonic and diamond drill holes from assessment files on record with the department of Mines and Minerals. Please note that limited data is available for southern Ontario, as it was the last area to be completed. The database was created when surveys submitted to the Ministry were converted in the Assessment File Research Image Database (AFRI) project. However, the degree of accuracy (coordinates) as to the exact location of drill holes is dependent upon the source document submitted to the MNDM. Levels of accuracy used to locate holes are: centering on the mining claim; a sketch of the mining claim; a 1:50,000 map; a detailed company map; or from submitted a "Report of Work".

Government Publication Date: 1886 - Oct 2018

Dry Cleaning Facilities:

Federal

DRYCLEANERS

List of dry cleaning facilities made available by Environment and Climate Change Canada. Environment and Climate Change Canada's Tetrachloroethylene (Use in Dry Cleaning and Reporting Requirements) Regulations (SOR/2003-79) are intended to reduce releases of tetrachloroethylene to the environment from dry cleaning facilities.

Government Publication Date: Jan 2004-Dec 2017

Environmental Activity and Sector Registry:

Provincial

EASR

On October 31, 2011, a smarter, faster environmental approvals system came into effect in Ontario. The EASR allows businesses to register certain activities with the ministry, rather than apply for an approval. The registry is available for common systems and processes, to which preset rules of operation can be applied. The EASR is currently available for: heating systems, standby power systems and automotive refinishing. Businesses whose activities aren't subject to the EASR may apply for an ECA (Environmental Compliance Approval). Please see our ECA database.

Government Publication Date: Oct 2011-Feb 28, 2019

Environmental Registry:

Provincial

EBR

The Environmental Registry lists proposals, decisions and exceptions regarding policies, Acts, instruments, or regulations that could significantly affect the environment. Through the Registry, thirteen provincial ministries notify the public of upcoming proposals and invite their comments. For example, if a local business is requesting a permit, license, or certificate of approval to release substances into the air or water; these are notified on the registry. Data includes: Approval for discharge into the natural environment other than water (i.e. Air) - EPA s. 9, Approval for sewage works - OWRA s. 53(1), and EPA s. 27 - Approval for a waste disposal site. For information regarding Permit to Take Water (PTTW), Certificate of Property Use (CPU) and (ORD) Orders please refer to those individual databases.

Government Publication Date: 1994-Feb 28, 2019

Environmental Compliance Approval:

Provincial

ECA

On October 31, 2011, a smarter, faster environmental approvals system came into effect in Ontario. In the past, a business had to apply for multiple approvals (known as certificates of approval) for individual processes and pieces of equipment. Today, a business either registers itself, or applies for a single approval, depending on the types of activities it conducts. Businesses whose activities aren't subject to the EASR may apply for an ECA. A single ECA addresses all of a business's emissions, discharges and wastes. Separate approvals for air, noise and waste are no longer required. This database will also include Renewable Energy Approvals. For certificates of approval prior to Nov 1st, 2011, please refer to the CA database. For all Waste Disposal Sites please refer to the WDS database.

Government Publication Date: Oct 2011-Feb 28, 2019

Environmental Effects Monitoring:

Federal

EEM

The Environmental Effects Monitoring program assesses the effects of effluent from industrial or other sources on fish, fish habitat and human usage of fisheries resources. Since 1992, pulp and paper mills have been required to conduct EEM studies under the Pulp and Paper Effluent Regulations. This database provides information on the mill name, geographical location and sub-lethal toxicity data.

Government Publication Date: 1992-2007*

ERIS Historical Searches:

Private

EHS

ERIS has compiled a database of all environmental risk reports completed since March 1999. Available fields for this database include: site location, date of report, type of report, and search radius. As per all other databases, the ERIS database can be referenced on both the map and "Statistical Profile" page.

Government Publication Date: 1999-Jan 31, 2019

Environmental Issues Inventory System:

Federal

EIIS

The Environmental Issues Inventory System was developed through the implementation of the Environmental Issues and Remediation Plan. This plan was established to determine the location and severity of contaminated sites on inhabited First Nation reserves, and where necessary, to remediate those that posed a risk to health and safety; and to prevent future environmental problems. The EIIS provides information on the reserve under investigation, inventory number, name of site, environmental issue, site action (Remediation, Site Assessment), and date investigation completed.

Government Publication Date: 1992-2001*

Emergency Management Historical Event:

Provincial

EMHE

List of locations of historical occurrences of emergency events, including those assigned to the Ministry of Natural Resources by Order-In-Council (OIC) under the Emergency Management and Civil Protection Act, as well as events where MNR provided requested emergency response assistance. Many of these events will have involved community evacuations, significant structural loss, and/or involvement of MNR emergency response staff. These events fall into one of ten (10) type categories: Dam Failure; Drought / Low Water; Erosion; Flood; Forest Fire; Soil and Bedrock Instability; Petroleum Resource Center Event, EMO Requested Assistance, Continuity of Operations Event, Other Requested Assistance. EMHE record details are reproduced by ERIS under License with the Ontario Ministry of Natural Resources © Queen's Printer for Ontario, 2017.

Government Publication Date: Dec 31, 2016

List of TSSA Expired Facilities:

Provincial

EXP

List of facilities and tanks - for which there was once a registration - no longer registered with the Fuels Safety Program of the Technical Standards and Safety Authority (TSSA). Includes private fuel outlets, bulk plants, fuel oil tanks, gasoline stations, marinas, propane filling stations, liquid fuel tanks, piping systems, etc. Tanks which have been removed from the ground are included in the expired facilities inventory held by the TSSA. Notes: the Fuels Safety Division did not register private fuel underground/aboveground storage tanks prior to January of 1990, or furnace oil tanks prior to May 1, 2002; nor does the Division register waste oil tanks in apartments, office buildings, residences, etc., or aboveground gas or diesel tanks. Records are not verified for accuracy or completeness. This is not a comprehensive or complete inventory of expired tanks/tank facilities in the province. The TSSA updates information in its system on an ongoing basis; this listing is hence limited by the record date provided here.

Government Publication Date: Feb 28, 2017

Federal Convictions:

Federal

FCON

Environment Canada maintains a database referred to as the "Environmental Registry" that details prosecutions under the Canadian Environmental Protection Act (CEPA) and the Fisheries Act (FA). Information is provided on the company name, location, charge date, offence and penalty.

Government Publication Date: 1988-Jun 2007*

Contaminated Sites on Federal Land:

Federal

FCS

The Federal Contaminated Sites Inventory includes information on known federal contaminated sites under the custodianship of departments, agencies and consolidated Crown corporations as well as those that are being or have been investigated to determine whether they have contamination arising from past use that could pose a risk to human health or the environment. The inventory also includes non-federal contaminated sites for which the Government of Canada has accepted some or all financial responsibility. It does not include sites where contamination has been caused by, and which are under the control of, enterprise Crown corporations, private individuals, firms or other levels of government.

Government Publication Date: Jun 2000-Oct 2018

Fisheries & Oceans Fuel Tanks:

Federal

FOFT

Fisheries & Oceans Canada maintains an inventory of aboveground & underground fuel storage tanks located on Fisheries & Oceans property or controlled by DFO. Our inventory provides information on the site name, location, tank owner, tank operator, facility type, storage tank location, tank contents & capacity, and date of tank installation.

Government Publication Date: 1964-Sep 2018

Fuel Storage Tank:

Provincial

FST

List of registered private and retail fuel storage tanks made available by the Fuels Safety Program of the Technical Standards & Safety Authority (TSSA). Ontario Regulation 213/01 of the Technical Standards and Safety Act (2000) requires that all underground tanks be registered with the TSSA. Notes: the Fuels Safety Division did not register private fuel underground/aboveground storage tanks prior to January of 1990, or furnace oil tanks prior to May 1, 2002; nor does the Division register waste oil tanks in apartments, office buildings, residences, etc., or aboveground gas or diesel tanks. Records are not verified for accuracy or completeness. This is not a comprehensive or complete inventory of fuel storage tanks/tank facilities in the province. The TSSA updates information in its system on an ongoing basis; this listing is hence limited by the record date provided here.

Government Publication Date: Feb 28, 2017

Fuel Storage Tank - Historic:

Provincial

FSTH

The Fuels Safety Branch of the Ontario Ministry of Consumer and Commercial Relations maintained a database of all registered private fuel storage tanks. Public records of private fuel storage tanks are only available since the registration became effective in September 1989. This information is now collected by the Technical Standards and Safety Authority.

Government Publication Date: Pre-Jan 2010*

Ontario Regulation 347 Waste Generators Summary:

Provincial

GEN

Regulation 347 of the Ontario EPA defines a waste generation site as any site, equipment and/or operation involved in the production, collection, handling and/or storage of regulated wastes. A generator of regulated waste is required to register the waste generation site and each waste produced, collected, handled, or stored at the site. This database contains the registration number, company name and address of registered generators including the types of hazardous wastes generated. It includes data on waste generating facilities such as: drycleaners, waste treatment and disposal facilities, machine shops, electric power distribution etc. This information is a summary of all years from 1986 including the most currently available data. Some records may contain, within the company name, the phrase "See & Use..." followed by a series of letters and numbers. This occurs when one company is amalgamated with or taken over by another registered company. The number listed as "See & Use", refers to the new ownership and the other identification number refers to the original ownership. This phrase serves as a link between the 2 companies until operations have been fully transferred.

Government Publication Date: 1986-Dec 31, 2018

Greenhouse Gas Emissions from Large Facilities:

Federal

GHG

List of greenhouse gas emissions from large facilities made available by Environment Canada. Greenhouse gas emissions in kilotonnes of carbon dioxide equivalents (kt CO₂ eq).

Government Publication Date: 2013-Dec 2016

TSSA Historic Incidents:

Provincial

HINC

List of historic incidences of spills and leaks of diesel, fuel oil, gasoline, natural gas, propane, and hydrogen recorded by the TSSA in their previous incident tracking system. The TSSA's Fuels Safety Program administers the Technical Standards & Safety Act 2000, providing fuel-related safety services associated with the safe transportation, storage, handling and use of fuels such as gasoline, diesel, propane, natural gas and hydrogen. Under this Act, the TSSA regulates fuel suppliers, storage facilities, transport trucks, pipelines, contractors and equipment or appliances that use fuels. Records are not verified for accuracy or completeness. This is not a comprehensive or complete inventory of historical fuel spills and leaks in the province. This listing is a copy of the data captured at one moment in time and is hence limited by the record date provided here.

Government Publication Date: 2006-June 2009*

Indian & Northern Affairs Fuel Tanks:

Federal

IAFT

The Department of Indian & Northern Affairs Canada (INAC) maintains an inventory of aboveground & underground fuel storage tanks located on both federal and crown land. Our inventory provides information on the reserve name, location, facility type, site/facility name, tank type, material & ID number, tank contents & capacity, and date of tank installation.

Government Publication Date: 1950-Aug 2003*

TSSA Incidents:Provincial [INC](#)

List of spills and leaks of diesel, fuel oil, gasoline, natural gas, propane, and hydrogen reported to the Spills Action Centre (SAC) and made available by the Technical Standards and Safety Authority (TSSA). Under the Technical Standards & Safety Act (2000), the TSSA regulates fuel suppliers, storage facilities, transport trucks, pipelines, contractors, and equipment or appliances that use fuels. Includes incidents from fuel-related hazards such as spills, fires, and explosions. Records are not verified for accuracy or completeness. This is not a comprehensive or complete inventory of fuel-related leaks, spills, and incidents in the province. The TSSA updates information in its system on an ongoing basis; this listing is hence limited by the record date provided here.

Government Publication Date: Feb 28, 2017

Landfill Inventory Management Ontario:Provincial [LIMO](#)

The Landfill Inventory Management Ontario (LIMO) database is updated every year, as the ministry compiles new and updated information. The inventory will include small and large landfills. Additionally, each year the ministry will request operators of the larger landfills complete a landfill data collection form that will be used to update LIMO and will include the following information from the previous operating year. This will include additional information such as estimated amount of total waste received, landfill capacity, estimated total remaining landfill capacity, fill rates, engineering designs, reporting and monitoring details, size of location, service area, approved waste types, leachate of site treatment, contaminant attenuation zone and more. The small landfills will include information such as site owner, site location and certificate of approval # and status.

Government Publication Date: Sep 30, 2017

Canadian Mine Locations:Private [MINE](#)

This information is collected from the Canadian & American Mines Handbook. The Mines database is a national database that provides over 290 listings on mines (listed as public companies) dealing primarily with precious metals and hard rocks. Listed are mines that are currently in operation, closed, suspended, or are still being developed (advanced projects). Their locations are provided as geographic coordinates (x, y and/or longitude, latitude). As of 2002, data pertaining to Canadian smelters and refineries has been appended to this database.

Government Publication Date: 1998-2009*

Environmental Penalty Annual Report:Provincial [MISA PENALTY](#)

This database contains data from Ontario's annual environmental penalty report published by the Ministry of the Environment and Climate Change. These reports provide information on environmental penalties for land or water violations issued to companies in one of the nine industrial sectors covered by the Municipal Industrial Strategy for Abatement (MISA) regulations.

Government Publication Date: Jan 1, 2011 - Dec 31, 2017

Mineral Occurrences:Provincial [MNR](#)

In the early 70's, the Ministry of Northern Development and Mines created an inventory of approximately 19,000 mineral occurrences in Ontario, in regard to metallic and industrial minerals, as well as some information on building stones and aggregate deposits. Please note that the "Horizontal Positional Accuracy" is approximately +/- 200 m. Many reference elements for each record were derived from field sketches using pace or chain/tape measurements against claim posts or topographic features in the area. The primary limiting factor for the level of positional accuracy is the scale of the source material. The testing of horizontal accuracy of the source materials was accomplished by comparing the plan metric (X and Y) coordinates of that point with the coordinates of the same point as defined from a source of higher accuracy.

Government Publication Date: 1846-Jan 2018

National Analysis of Trends in Emergencies System (NATES):Federal [NATE](#)

In 1974 Environment Canada established the National Analysis of Trends in Emergencies System (NATES) database, for the voluntary reporting of significant spill incidents. The data was to be used to assist in directing the work of the emergencies program. NATES ran from 1974 to 1994. Extensive information is available within this database including company names, place where the spill occurred, date of spill, cause, reason and source of spill, damage incurred, and amount, concentration, and volume of materials released.

Government Publication Date: 1974-1994*

Non-Compliance Reports:Provincial [NCPL](#)

The Ministry of the Environment provides information about non-compliant discharges of contaminants to air and water that exceed legal allowable limits, from regulated industrial and municipal facilities. A reported non-compliance failure may be in regard to a Control Order, Certificate of Approval, Sectoral Regulation or specific regulation/act.

Government Publication Date: Dec 31, 2016

National Defense & Canadian Forces Fuel Tanks:Federal [NDFT](#)

The Department of National Defense and the Canadian Forces maintains an inventory of all aboveground & underground fuel storage tanks located on DND lands. Our inventory provides information on the base name, location, tank type & capacity, tank contents, tank class, date of tank installation, date tank last used, and status of tank as of May 2001. This database will no longer be updated due to the new National Security protocols which have prohibited any release of this database.

Government Publication Date: Up to May 2001*

National Defense & Canadian Forces Spills:

Federal

NDSP

The Department of National Defense and the Canadian Forces maintains an inventory of spills to land and water. All spill sites have been classified under the "Transportation of Dangerous Goods Act - 1992". Our inventory provides information on the facility name, location, spill ID #, spill date, type of spill, as well as the quantity of substance spilled & recovered.

Government Publication Date: Mar 1999-Apr 2018

National Defence & Canadian Forces Waste Disposal Sites:

Federal

NDWD

The Department of National Defence and the Canadian Forces maintains an inventory of waste disposal sites located on DND lands. Where available, our inventory provides information on the base name, location, type of waste received, area of site, depth of site, year site opened/closed and status.

Government Publication Date: 2001-Apr 2007*

National Energy Board Pipeline Incidents:

Federal

NEBI

Locations of pipeline incidents from 2008 to present, made available by the National Energy Board (NEB). Includes incidents reported under the Onshore Pipeline Regulations and the Processing Plant Regulations related to pipelines under federal jurisdiction, does not include incident data related to pipelines under provincial or territorial jurisdiction.

Government Publication Date: 2008-Sep 30, 2018

National Energy Board Wells:

Federal

NEBW

The NEBW database contains information on onshore & offshore oil and gas wells that are outside provincial jurisdiction(s) and are thereby regulated by the National Energy Board. Data is provided regarding the operator, well name, well ID No./UWI, status, classification, well depth, spud and release date.

Government Publication Date: 1920-Feb 2003*

National Environmental Emergencies System (NEES):

Federal

NEES

In 2000, the Emergencies program implemented NEES, a reporting system for spills of hazardous substances. For the most part, this system only captured data from the Atlantic Provinces, some from Quebec and Ontario and a portion from British Columbia. Data for Alberta, Saskatchewan, Manitoba and the Territories was not captured. However, NEES is also a repository for previous Environment Canada spill datasets. NEES is composed of the historic datasets ' or Trends ' which dates from approximately 1974 to present. NEES Trends is a compilation of historic databases, which were merged and includes data from NATES (National Analysis of Trends in Emergencies System), ARTS (Atlantic Regional Trends System), and NEES. In 2001, the Emergencies Program determined that variations in reporting regimes and requirements between federal and provincial agencies made national spill reporting and trend analysis difficult to achieve. As a consequence, the department has focused efforts on capturing data on spills of substances which fall under its legislative authority only (CEPA and FA). As such, the NEES database will be decommissioned in December 2004.

Government Publication Date: 1974-2003*

National PCB Inventory:

Federal

NPCB

Environment Canada's National PCB inventory includes information on in-use PCB containing equipment in Canada including federal, provincial and private facilities. Federal out-of-service PCB containing equipment and PCB waste owned by the federal government or by federally regulated industries such as airlines, railway companies, broadcasting companies, telephone and telecommunications companies, pipeline companies, etc. are also listed. Although it is not Environment Canada's mandate to collect data on non-federal PCB waste, the National PCB inventory includes some information on provincial and private PCB waste and storage sites. Some addresses provided may be Head Office addresses and are not necessarily the location of where the waste is being used or stored.

Government Publication Date: 1988-2008*

National Pollutant Release Inventory:

Federal

NPRI

Environment Canada has defined the National Pollutant Release Inventory ("NPRI") as a federal government initiative designed to collect comprehensive national data regarding releases to air, water, or land, and waste transfers for recycling for more than 300 listed substances.

Government Publication Date: 1993-May 2017

Oil and Gas Wells:

Private

OGW

The Nickle's Energy Group (publisher of the Daily Oil Bulletin) collects information on drilling activity including operator and well statistics. The well information database includes name, location, class, status and depth. The main Nickle's database is updated on a daily basis, however, this database is updated on a monthly basis. More information is available at www.nickles.com.

Government Publication Date: 1988-Feb 28, 2019

Ontario Oil and Gas Wells:

Provincial

OOGW

In 1998, the MNR handed over to the Ontario Oil, Gas and Salt Resources Corporation, the responsibility of maintaining a database of oil and gas wells drilled in Ontario. The OGSRLibrary has over 20,000+ wells in their database. Information available for all wells in the ERIS database include well owner/operator, location, permit issue date, and well cap date, license No., status, depth and the primary target (rock unit) of the well being drilled. All geology/stratigraphy table information, plus all water table information is also provide for each well record.

Government Publication Date: 1800-May 2018

Inventory of PCB Storage Sites:

Provincial

OPCB

The Ontario Ministry of Environment, Waste Management Branch, maintains an inventory of PCB storage sites within the province. Ontario Regulation 11/82 (Waste Management - PCB) and Regulation 347 (Generator Waste Management) under the Ontario EPA requires the registration of inactive PCB storage equipment and/or disposal sites of PCB waste with the Ontario Ministry of Environment. This database contains information on: 1) waste quantities; 2) major and minor sites storing liquid or solid waste; and 3) a waste storage inventory.

Government Publication Date: 1987-Oct 2004; 2012-Dec 2013

Orders:

Provincial

ORD

This is a subset taken from Ontario's Environmental Registry (EBR) database. It will include all Orders on the registry such as (EPA s. 17) - Order for remedial work, (EPA s. 18) - Order for preventative measures, (EPA s. 43) - Order for removal of waste and restoration of site, (EPA s. 44) - Order for conformity with Act for waste disposal sites, (EPA s. 136) - Order for performance of environmental measures.

Government Publication Date: 1994-Feb 28, 2019

Canadian Pulp and Paper:

Private

PAP

This information is part of the Pulp and Paper Canada Directory. The Directory provides a comprehensive listing of the locations of pulp and paper mills and the products that they produce.

Government Publication Date: 1999, 2002, 2004, 2005, 2009-2014

Parks Canada Fuel Storage Tanks:

Federal

PCFT

Canadian Heritage maintains an inventory of known fuel storage tanks operated by Parks Canada, in both National Parks and at National Historic Sites. The database details information on site name, location, tank install/removal date, capacity, fuel type, facility type, tank design and owner/operator.

Government Publication Date: 1920-Jan 2005*

Pesticide Register:

Provincial

PES

The Ontario Ministry of the Environment and Climate Change maintains a database of licensed operators and vendors of registered pesticides.

Government Publication Date: 1988-Sep 2018

TSSA Pipeline Incidents:

Provincial

PINC

List of pipeline incidents (strikes, leaks, spills) made available by the Technical Standards and Safety Authority (TSSA). Under the Technical Standards & Safety Act (2000), the TSSA regulates fuel suppliers, storage facilities, transport trucks, pipelines, contractors, and equipment or appliances that use fuels. Records are not verified for accuracy or completeness. This is not a comprehensive or complete inventory of pipeline incidents in the province. The TSSA updates information in its system on an ongoing basis; this listing is hence limited by the record date provided here.

Government Publication Date: Feb 28, 2017

Private and Retail Fuel Storage Tanks:

Provincial

PRT

The Fuels Safety Branch of the Ontario Ministry of Consumer and Commercial Relations maintained a database of all registered private fuel storage tanks and licensed retail fuel outlets. This database includes an inventory of locations that have gasoline, oil, waste oil, natural gas and/or propane storage tanks on their property. The MCCR no longer collects this information. This information is now collected by the Technical Standards and Safety Authority (TSSA).

Government Publication Date: 1989-1996*

Permit to Take Water:

Provincial

PTTW

This is a subset taken from Ontario's Environmental Registry (EBR) database. It will include all PTTW's on the registry such as OWRA s. 34 - Permit to take water.

Government Publication Date: 1994-Feb 28, 2019

Ontario Regulation 347 Waste Receivers Summary:

Provincial

REC

Part V of the Ontario Environmental Protection Act ("EPA") regulates the disposal of regulated waste through an operating waste management system or a waste disposal site operated or used pursuant to the terms and conditions of a Certificate of Approval or a Provisional Certificate of Approval. Regulation 347 of the Ontario EPA defines a waste receiving site as any site or facility to which waste is transferred by a waste carrier. A receiver of regulated waste is required to register the waste receiving facility. This database represents registered receivers of regulated wastes, identified by registration number, company name and address, and includes receivers of waste such as: landfills, incinerators, transfer stations, PCB storage sites, sludge farms and water pollution control plants. This information is a summary of all years from 1986 including the most currently available data.

Government Publication Date: 1986-2016

Record of Site Condition:

Provincial

RSC

The Record of Site Condition (RSC) is part of the Ministry of the Environment's Brownfields Environmental Site Registry. Protection from environmental cleanup orders for property owners is contingent upon documentation known as a record of site condition (RSC) being filed in the Environmental Site Registry. In order to file an RSC, the property must have been properly assessed and shown to meet the soil, sediment and groundwater standards appropriate for the use (such as residential) proposed to take place on the property. The Record of Site Condition Regulation (O. Reg. 153/04) details requirements related to site assessment and clean up.

RSCs filed after July 1, 2011 will also be included as part of the new (O.Reg. 511/09).

Government Publication Date: 1997-Sept 2001, Oct 2004-Jan 2019

Retail Fuel Storage Tanks:

Private

RST

This database includes an inventory of retail fuel outlet locations (including marinas) that have on their property gasoline, oil, waste oil, natural gas and / or propane storage tanks.

Government Publication Date: 1999-Jan 31, 2019

Scott's Manufacturing Directory:

Private

SCT

Scott's Directories is a data bank containing information on over 200,000 manufacturers across Canada. Even though Scott's listings are voluntary, it is the most comprehensive database of Canadian manufacturers available. Information concerning a company's address, plant size, and main products are included in this database.

Government Publication Date: 1992-Mar 2011*

Ontario Spills:

Provincial

SPL

This database identifies information such as location (approximate), type and quantity of contaminant, date of spill, environmental impact, cause, nature of impact, etc. Information from 1988-2002 was part of the ORIS (Occurrence Reporting Information System). The SAC (Spills Action Centre) handles all spills reported in Ontario. Regulations for spills in Ontario are part of the MOE's Environmental Protection Act, Part X.

Government Publication Date: 1988-Dec 2018

Wastewater Discharger Registration Database:

Provincial

SRDS

Information under this heading is combination of the following 2 programs. The Municipal/Industrial Strategy for Abatement (MISA) division of the Ontario Ministry of Environment maintained a database of all direct dischargers of toxic pollutants within nine sectors including: Electric Power Generation; Mining; Petroleum Refining; Organic Chemicals; Inorganic Chemicals; Pulp & Paper; Metal Casting; Iron & Steel; and Quarries. All sampling information is now collected and stored within the Sample Result Data Store (SRDS).

Government Publication Date: 1990-Dec 31, 2016

Anderson's Storage Tanks:

Private

TANK

The information provided in this database was collected by examining various historical documents, which identified the location of former storage tanks, containing substances such as fuel, water, gas, oil, and other various types of miscellaneous products. Information is available in regard to business operating at tank site, tank location, permit year, permit & installation type, no. of tanks installed & configuration and tank capacity. Data contained within this database pertains only to the city of Toronto and is not warranted to be complete, exhaustive or authoritative. The information was collected for research purposes only.

Government Publication Date: 1915-1953*

Transport Canada Fuel Storage Tanks:

Federal

TCFT

List of fuel storage tanks currently or previously owned or operated by Transport Canada. This inventory also includes tanks on The Pickering Lands, which refers to 7,530 hectares (18,600 acres) of land in Pickering, Markham, and Uxbridge owned by the Government of Canada since 1972; properties on this land has been leased by the government since 1975, and falls under the Site Management Policy of Transport Canada, but is administered by Public Works and Government Services Canada. This inventory provides information on the site name, location, tank age, capacity and fuel type.

Government Publication Date: 1970-Aug 2018

TSSA Variances for Abandonment of Underground Storage Tanks:

Provincial

VAR

List of variances granted for abandoned tanks. Under the Technical Standards and Safety Authority (TSSA) Liquid Fuels Handling Code and Fuel Oil Code, all underground storage tanks must be removed within two years of disuse. If removal of a tank is not feasible, an application may be sought for a variance from this code requirement.

Records are not verified for accuracy or completeness. This is not a comprehensive or complete inventory of tank variances in the province. The TSSA updates information in its system on an ongoing basis; this listing is hence limited by the record date provided here.

Government Publication Date: Feb 28, 2017

Waste Disposal Sites - MOE CA Inventory:

Provincial

[WDS](#)

The Ontario Ministry of Environment, Waste Management Branch, maintains an inventory of known open (active or inactive) and closed disposal sites in the Province of Ontario. Active sites maintain a Certificate of Approval, are approved to receive and are receiving waste. Inactive sites maintain Certificate(s) of Approval but are not receiving waste. Closed sites are not receiving waste. The data contained within this database was compiled from the MOE's Certificate of Approval database. Locations of these sites may be cross-referenced to the Anderson database described under ERIS's Private Source Database section, by the CA number. All new Environmental Compliance Approvals handed out after Oct 31, 2011 for Waste Disposal Sites will still be found in this database.

Government Publication Date: Oct 2011-Feb 28, 2019

Waste Disposal Sites - MOE 1991 Historical Approval Inventory:

Provincial

[WDSH](#)

In June 1991, the Ontario Ministry of Environment, Waste Management Branch, published the "June 1991 Waste Disposal Site Inventory", of all known active and closed waste disposal sites as of October 30st, 1990. For each "active" site as of October 31st 1990, information is provided on site location, site/CA number, waste type, site status and site classification. For each "closed" site as of October 31st 1990, information is provided on site location, site/CA number, closure date and site classification. Locations of these sites may be cross-referenced to the Anderson database described under ERIS's Private Source Database section, by the CA number.

Government Publication Date: Up to Oct 1990*

Water Well Information System:

Provincial

[WWIS](#)

This database describes locations and characteristics of water wells found within Ontario in accordance with Regulation 903. It includes such information as coordinates, construction date, well depth, primary and secondary use, pump rate, static water level, well status, etc. Also included are detailed stratigraphy information, approximate depth to bedrock and the approximate depth to the water table.

Government Publication Date: Dec 31, 2017

Definitions

Database Descriptions: This section provides a detailed explanation for each database including: source, information available, time coverage, and acronyms used. They are listed in alphabetic order.

Detail Report: This is the section of the report which provides the most detail for each individual record. Records are summarized by location, starting with the project property followed by records in closest proximity.

Distance: The distance value is the distance between plotted points, not necessarily the distance between the sites' boundaries. All values are an approximation.

Direction: The direction value is the compass direction of the site in respect to the project property and/or center point of the report.

Elevation: The elevation value is taken from the location at which the records for the site address have been plotted. All values are an approximation. Source: Google Elevation API.

Executive Summary: This portion of the report is divided into 3 sections:

'Report Summary'- Displays a chart indicating how many records fall on the project property and, within the report search radii.

'Site Report Summary'-Project Property'- This section lists all the records which fall on the project property. For more details, see the 'Detail Report' section.

'Site Report Summary-Surrounding Properties'- This section summarizes all records on adjacent properties, listing them in order of proximity from the project property. For more details, see the 'Detail Report' section.

Map Key: The map key number is assigned according to closest proximity from the project property. Map Key numbers always start at #1. The project property will always have a map key of '1' if records are available. If there is a number in brackets beside the main number, this will indicate the number of records on that specific property. If there is no number in brackets, there is only one record for that property.

The symbol and colour used indicates 'elevation': the red inverted triangle will dictate 'ERIS Sites with Lower Elevation', the yellow triangle will dictate 'ERIS Sites with Higher Elevation' and the orange square will dictate 'ERIS Sites with Same Elevation.'

Unplottables: These are records that could not be mapped due to various reasons, including limited geographic information. These records may or may not be in your study area, and are included as reference.

APPENDIX F
MECP FOI Response and Request

**Ministry of
the Environment**

Freedom of Information and
Protection of Privacy Office

12th Floor
40 St. Clair Avenue West
Toronto ON M4V 1M2
Tel: (416) 314-4075
Fax: (416) 314-4285

**Ministère de
l'Environnement**

Bureau de l'accès à l'information
et de la protection de la vie privée

12^e étage
40, avenue St. Clair ouest
Toronto ON M4V 1M2
Tél. : (416) 314-4075
Télec. : (416) 314-4285



July 29, 2013

Irene Hutchison
Pinchin Environmental Ltd
2470 Milltower Court
Mississauga, ON L5N 7W5

Dear Irene Hutchison:

RE: Freedom of Information and Protection of Privacy Act Request
Our File #: A-2013-03698, Your Reference #: 86081

This letter is in response to your request made pursuant to the *Freedom of Information and Protection of Privacy Act* relating to 1365, 1375, 1385 Baseline Road, Ottawa.

After a thorough search of the Ministry's Ottawa District Office, Investigations and Enforcement Branch, Environmental Monitoring and Reporting Branch, Sector Compliance Branch and Safe Drinking Water Branch, records were located in response to your request. It is my decision to provide full access to the attached information. However, information not relevant to the request has been removed and marked as N/R.

In accordance with Section 57 of the *Freedom of Information and Protection of Privacy Act*, detailed below are our charges:

• Search Time 1 hour @ \$30/hour	\$ 30.00
• Copying 14 pages @ \$0.20/page	\$ 2.80
• Delivery	3.00
• Total	\$ 35.80
• Deposit Received	- 30.00
• BALANCE WAIVED (NOT REQUIRED)	\$ 5.80

To conduct a search through the files of the Environmental Assessment and Approvals Branch requires an additional 8 hours. If you would like us to search for Certificates of Approval at the Environmental Assessment and Approvals Branch, **please forward to me at the above address payment by money order or cheque (made payable to the "Minister of Finance (FOI)") or by credit card in the amount of \$240.00.** Credit card forms are available on the Ministry's website (<http://www.ene.gov.on.ca>) under the heading "About the Ministry". Please note, a request for records must usually be answered within 30 calendar days, however Section 27 allows for time extensions under certain circumstances. If you choose to have the search conducted at the Environmental Assessment and Approvals Branch, the time for answering your request will be extended for an additional 30 days.

You may request a review of my decision by contacting the Information and Privacy Commissioner/Ontario, 2 Bloor Street East, Suite 1400, Toronto, ON M4W 1A8 (800-387-0073 or 416-326-3333). Please note that there is a \$25.00 fee and you only have 30 days from receipt of this letter to request a review.

If you have any questions regarding this matter, please contact Karen Dias at (416) 314-6129.



Yours truly,



Heidi Ritscher
FOI Manager

Attachments

INCIDENT REPORT

Reference Number:	2317-8HWN7X	File Storage Number:	ECO FEES - WALMART
Module:	Incident Reporting	Module Type:	Pro-Active
Cross Reference:	(doc link)	Task Link:	5142-8HWNGB 
Originating Document:		Created by:	Sunaina Menezes
Incident Report Reference Number:		2317-8HWN7X	
Date Created:	2011/06/17	Date Completed:	
Bring Forward Date:		Bring Forward Reason:	
Status:	Recommended		
Program	Cross program	Activity:	SCB Inspection

Is this an air emission (measured or modelled) or wastewater (sewage) discharge exceedance that will become part of the Environmental Compliance Report?

(legislation, certificate of approval, order, or guideline)

☐ Yes ☒ No ☐ To be determined

[Click here for Guidance](#)

Caller or PO Information

Reported By:

First Name	Last Name
Sunaina	Menezes

Contact Mailing Address

Municipality:

Mississauga

Reported By:

MOE Information

Date & Time Reported to MOE: 2011/06/17 10:59

Office Receiving Incident Report: Sector Compliance Branch

Incident Info Received By: Sunaina Menezes

MOE Response: Planned Field Response

Site Region: Central

Date & Time of MOE Arrival at Scene:

Master Incident Report Number:

SAC Action Class:

Non-Standard Procedure: No

ERP Call-out Initiated:

Client(s)

Information

Show Map

Wal-Mart Canada Corporation Inc.

Mailing Address: 1940 Argentia Rd, General Delivery, Mississauga, Ontario, Canada, L5N 1P9

Physical Address: 1940 Argentia Rd, Mississauga, City, Regional Municipality of Peel, Ontario, Canada, L5N 1P9

Telephone: (613)284-0838

Client #: 1246-7T6Q7D, Client Type: Corporation, NAICS: 45211

Site(s)

Information

Show Map

1940 Argentia Road

Address: 1940 Argentia Rd, Mississauga, City, Regional Municipality of Peel, L5N 1P9

District Office: Halton-Peel

GeoReference:

LIO GeoReference: Zone: , UTM Easting: , UTM Northing: , Latitude: , Longitude:

Incident Information

Incident Summary:

Eco Fees - IEB Referral - Walmart
cannot be longer than 60 characters

Incident Description:

*** IEB Referral Summary ***

Eco fee site visits for Walmart continue to reveal compliance issues with respect to additional eco fee charges for selected products in Ontario.

Initial site visits were conducted beginning November 18, 2010. A letter was sent to Walmart's corporate office on January 13, 2011 requesting corrective action for identified issues. On May 11, 2011 Walmart's corporate office provided confirmation that actions had been implemented to address the observations from the initial site visits. After receiving the verification stating that all issues had been corrected for all Walmart retailer locations in Ontario, revisits were performed beginning May 31, 2011.

A total of 46 (forty-six) site visits have been conducted at Walmart retail locations to date as part of the compliance program. This number is made up of 6 (six) initial site visits and 40 (forty) revisits. From the revisits, 21 (twenty-one) sites were found to have issues. These sites are noted below. In the list below, 'misrepresentation' refers to fees being misrepresented as a tax or a government fee/charge/levy; and 'inadequate communication' refers to a retailer failing to properly communicate additional fees prior to a customer purchasing an item.

A summary of the sites where issues continued to be observed is detailed below. The format is as follows:

{Site Address, City}

{Date of Revisit - Officer Name}

{Observed Issues}

Attached to this Incident Report are scanned copies of the notes pertaining to each site visit. The files are in pdf format. Copies of the correspondence with Walmart's corporate office can be found in the following attached file: Stenko_Walmart_Toronto_1900 Eglinton Av E.pdf. A summary of all 46 (forty-six) site visits can be found in the following attached file: IEB Referral - Walmart.xls. The summary file contains all sites that were visited as part of the compliance program, including the sites where no issues were observed.

*** List of Revisited Sites with Compliance Issues ***

s.N/R

s.N/R

1375 Baseline Road, Ottawa
June 9, 2011 - Aubrey Harris
(misrepresentation, inadequate communication)

s.N/R

s.N/R

Links & Comments:

s.N/R

Attachments Names:

Date & Time of Incident

Incident Date Confirmation? Actual
2011/06/17

Source Type:

Sector Type:

Nearest Watercourse:

Watershed Category
Code:

Environmental Impact:

Nature of Impact:

Incident Cause:

Incident Reason:

Damaged Party:

No

Contaminants Table

Contaminant Name	Code	UN#	Limit	Quantity	[units]	[freq]

Controller of Material:

Owner of Material:

Estimated Clean Up Cost:

Who Cleaned Up:

% Clean Up:

%

Agencies Involved:

Voluntary / Mandatory Abatement

Is there Voluntary Abatement Activity?	<input type="radio"/> Yes	<input checked="" type="radio"/> No	<input type="radio"/> To be determined
--	---------------------------	-------------------------------------	--

Voluntary / Mandatory Compliance Items

Type	Parent RefNo	Work Summary (may be truncated)	Date	AttainList
------	--------------	---------------------------------	------	------------

IEB 7574-8J4J7G		Date Sent to IEB 2011/06/23		
-----------------	--	-----------------------------	--	--

Offence(s)

Suspected Violation(s)/Offence(s):

Act - Regulation - Section,
Description
{General Offence}**Provincial Officer:**

Name:

Badge No:

Work Unit:

District/Area Office:

Date:

Signature:

District/Area Supervisor:

Name:

Work Unit:

District/Area Office:

Date:

Signature:

1555 ARLC 1111 1375 BOSTON RD, —
 OTTAWA, K2C 3G1 #134 —
 WALMART AT SUPERLUNAR —
 NO SIGNAGE FOR ANYTHING —
 IN UBERMORCE AREA PURCHASED —
 OPTICAL MOUNT AND DIGITAL —
 MOUNT CLIP. CHARGED 40¢ —
 LUN FOR EACH. CHARGE "COLA" —
 (ALUMINUM AND RUBBER BY NAME —
 BY GROWER EMPLOYEE) STAYS —
 ENVIRONMENTAL FEE "IS IMPOSED —
 BY MY GOVERNMENT" FOR —
 RECYCLING. STAYS GOVERNMENT —
 LIVES MY MONEY & MY CITY TO —
 HELP PAY FOR DISPOSAL. FULL —
 REFUND. ISSUED: NO ANSWER —
 ANSWER OF ENV; MISREPRESENTATION —
 OF FRC. — 135 —

Audrey Harris
 Provincial Officer #987
 Inspector
 Sector Compliance Branch



Ministry of the Environment
 305 Milner Avenue, Suite 1000
 Scarborough ON M1B 3Y4
 Tel: 416 314-0811
 Fax: 416 314-4464
 E-mail: Audrey.Harris@ene.gov.on.ca



Ministry of the
Environment

[central site](#) | [feedback](#) | [search](#) | [site map](#) | [français](#)

HOME | AIR | WATER | LAND | ABOUT US | NEWS & PUBLICATIONS

User Management | Company Mgmt | Manifests | Site Data | HELP | Logout

hwin
Administration

Generator Details

Registration/Notification Number

ON5950647

Legal Company Name

Primary Name: Caremedics Clyde Baseline Inc Division Name: NA

Company Operating Name

Primary Name: Caremedics Clyde Baseline Division Name: NA

Mailing Address

Division Building: NA Post Box Number: NA
 Address Line 1: 1375 Baseline Road Address Line 2: NA
 Town/City: Ottawa Postal Code / Zip Code: K2G3H7
 County: (if inside Ontario) OTTAWA CARLTON (RM) Province/State (If inside Canada/US) ONTARIO
 County: (if outside Ontario) NA Province / State (If outside Canada / US) NA
 Country: Canada

Site Location

This should be the street address of the site that is being registered. You are required to register each site that generates hazardous waste separately.

Division Building: NA Post Box Number: NA
 Address Line 1: 1375 Baseline Road
 Address Line 2: NA
 Town/City: Ottawa Postal Code / Zip Code: K2G3H7
 County: (if inside Ontario) OTTAWA CARLTON (RM) Province / State (If inside Canada / US) ONTARIO
 County: (if outside Ontario) NA Province / State (If outside Canada / US) NA
 Country: Canada

000009



Ministry of the
Environment

[central site](#) | [feedback](#) | [search](#) | [site map](#) | [français](#)

[HOME](#) | [FAQ](#) | [WATER](#) | [AIR](#) | [ABOUT US](#) | [NEWS & PUBLICATIONS](#)

[User Management](#) | [Company Mgmt](#) | [Manifests](#) | [Site Data](#) | [HELP](#) | [Logout](#)

Company Name: Caremedics Clyde Baseline Inc
Company Number: ON5950647 (Generator)

Active Waste Classes

Active Waste Class Listing

[Add New Waste Class](#) | [Inactive waste classes](#)

Active Off-site Waste Classes

Waste Class	View Details	Hazardous Waste Number (per waste stream)	Reg. 347 Schedules	Disposal Method	Part 2B required	Part 2B complete	Physical State	Off-Site	Status	UnRegister Waste Class
312 - P	View Details	N/A					Solid	Off-Site	Active	

[Back](#)



This site maintained by
the Government of Ontario

Technical inquiries to [Webmaster](#).
© 2002 [Queen's Printer for Ontario](#)



Ministry of the
Environment

[central site](#) | [feedback](#) | [search](#) | [site map](#) | [français](#)

[HOME](#) | [FAQ](#) | [WATER](#) | [ECHO](#) | [ABOUT US](#) | [NEWS & PUBLICATIONS](#)

[User Management](#) | [Company Mgmt](#) | [Manifests](#) | [Site Data](#) | [HELP](#) | [Logout](#)

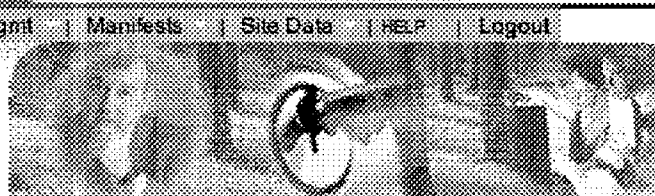

Search

Generator Details

Registration/Notification Number

ON4948320

Legal Company Name

Primary Name: Smile Shapers Division Name: NA

Company Operating Name

Primary Name: Smile Shapers Division Name: NA

Mailing Address

Division Building:	NA	Post Box Number:	NA
Address Line 1:	1375 Baseline Rd	Address Line 2:	NA
Town/City:	Ottawa	Postal Code / Zip Code:	K2C3G1
County: (if inside Ontario)	OTTAWA CARLTON (RM)	Province/State (If inside Canada/US)	ONTARIO
County: (if outside Ontario)	NA	Province / State (If outside Canada / US)	NA
Country:	Canada		

Site Location

This should be the street address of the site that is being registered. You are required to register each site that generates hazardous waste separately.

Division Building:	NA	Post Box Number:	NA
Address Line 1:	1375 Baseline Rd		
Address Line 2:	NA		
Town/City:	Ottawa	Postal Code / Zip Code:	K2C3G1
County: (if inside Ontario)	OTTAWA CARLTON (RM)	Province / State (If inside Canada / US)	ONTARIO
County: (if outside Ontario)	NA	Province / State (If outside Canada / US)	NA
Country:	Canada		

000011



Ministry of the
Environment

[central site](#) | [feedback](#) | [search](#) | [site map](#) | [français](#)

[HOME](#) | [AIR](#) | [WATER](#) | [PAID](#) | [ABOUT US](#) | [NEWS & PUBLICATIONS](#)

[User Management](#) | [Company Mgmt](#) | [Manifests](#) | [Site Data](#) | [HELP](#) | [Logout](#)

hwin

Administration

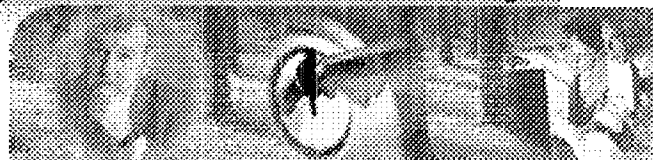

Search

Company Name: **Smile Shapers**
Company Number: **ON4948320 (Generator)**

Active Waste Classes

Active Waste Class Listing

[Add New Waste Class](#) | [Inactive waste classes](#)

Active Off-site Waste Classes

Waste Class	View Details	Hazardous Waste Number (per waste stream)	Reg. 347 Schedules	Disposal Method	Part 2B required	Part 2B complete	Physical State	Off-Site	Status	UnRegister Waste Class
261 - A	View Details	P001	2A	Incineration	N		Solid	Off-Site	Active
312 - P	View Details	N/A					Solid	Off-Site	Active

[Back](#)



This site maintained by
the Government of Ontario

Technical inquiries to [Webmaster](#).
© 2002 [Queen's Printer for Ontario](#)



Ministry of the
Environment

[central site](#) | [feedback](#) | [search](#) | [site map](#) | [français](#)

HOME | AIR | WATER | **WASTE** | ABOUT US | NEWS & PUBLICATIONS

User Management | Company Mgmt | Manifests | Site Data | HELP | Logout

hwin
Administration

Search:

Generator Details

Registration/Notification Number

ON5683698

Legal Company Name

Primary Name: Walmart Canada Corp. Division Name: NA

Company Operating Name

Primary Name: Walmart Canada Corp. Division Name: NA

Mailing Address

Division Building: NA Post Box Number: NA
 Address Line 1: 1940 Argentia Road Address Line 2: NA
 Town/City: Mississauga Postal Code / Zip Code: L5N 1P9
 County: (if inside Ontario) PEEL (R. M.) Province/State (If inside Canada/US) ONTARIO
 County: (if outside Ontario) NA Province / State (If outside Canada / US) NA
 Country: Canada

Site Location

This should be the street address of the site that is being registered. You are required to register each site that generates hazardous waste separately.

Division Building: NA Post Box Number: NA
 Address Line 1: 1375 Baseline Road
 Address Line 2: NA
 Town/City: Ottawa Postal Code / Zip Code: K2C 3G1
 County: (if inside Ontario) OTTAWA CARLTON (RM) Province / State (If inside Canada / US) ONTARIO
 County: (if outside Ontario) NA Province / State (If outside Canada / US) NA
 Country: Canada



Ministry of the
Environment

[central site](#) | [feedback](#) | [search](#) | [site map](#) | [français](#)

[HOME](#) | [AIR](#) | [WATER](#) | [WASTE](#) | [ABOUT US](#) | [NEWS & PUBLICATIONS](#)

[User Management](#) | [Company Mgmt](#) | [Manifests](#) | [Site Data](#) | [HELP](#) | [Logout](#)

hwin

Administration

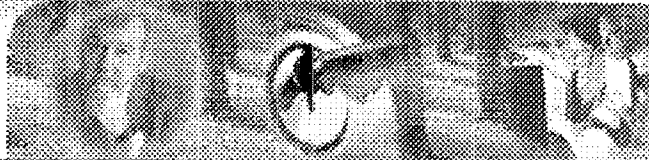

Search

Company Name: Walmart Canada Corp.
Company Number: ON5683698 (Generator)

Active Waste Classes

Active Waste Class Listing

[Add New Waste Class](#) | [Inactive waste classes](#)

Active Off-site Waste Classes

Waste Class	View Details	Hazardous Waste Number (per waste stream)	Reg. 347 Schedules	Disposal Method	Part 2B required	Part 2B complete	Physical State	Off-Site	Status	UnRegister Waste Class
112 - C	View Details	D002	5, 13	Recycling	N		Solid	Off-Site	Active	----
122 - C	View Details	D002	5, 13		Y	Y	Solid	Off-Site	Active	----
145 - I	View Details	D001	5, 13	Recycling	N		Liquid	Off-Site	Active	
148 - C	View Details	D002	5, 13		Y	Y	Liquid	Off-Site	Active	----
148 - T	View Details	E118	5, 13		Y	Y	Liquid	Off-Site	Active	----
242 - A	View Details	P044	2A		Y	Y	Liquid	Off-Site	Active	
252 - L	View Details	N/A					Liquid	Off-Site	Active	----
263 - I	View Details	D001	5, 13	Waste Derived Fuel	N		Liquid	Off-Site	Active	----
				Waste Derived				Off-		

000014

331 - I [View Details D001](#)

5, 13

Fuel

N

Gas

Site Active

[Back](#)



This site maintained by
the Government of Ontario

Technical inquires to [Webmaster](#).
© 2002 [Queen's Printer for Ontario](#)

1555 ARLING 1375 BASSING RD,
 O HAWA, K2C 3G1A
 WALMART AT SUPERCENTRE
 NO SIGNAGE SEEN ON HIGHWAY
 IN COLUMBIA AREA PURCHASED
 OPTICAL MOUSE AND DIGITAL
 REAM CLOTH CHARGED 40¢
 LOW FOR EACH. CASHIER 'GEO-AM'
 (NAME AND RETURN BY NAME
 BY ANOTHER EMPLOYEE) SAYS
 ENVIRONMENTAL FEE IS IMPOSED
 BY THE GOVERNMENT FOR
 RECYCLING SAYS GOVERNMENT
 LIVES THE MONEY IN THE CITY TO
 MAKE PAY FOR DISPOSAL FUEL
 RETURN, ISSUED NO RECEIPT
 NUMBER OF ENV, MISREPRESENTATION
 OF THE

Ministry of the Environment
 305 Main Avenue, Suite 1000
 Scarborough, ON M1B 3Y4
 Tel: 416-314-0611
 Fax: 416-314-0611

Aubrey Harris
 Provincial Officer #957
 Inspector
 Sector Coordinator Branch



This form is for requesting documents which are in the Ministry's files on environmental concerns related to properties. Please refer to the guide on the completion and use of this form. Our fax no. is **(416) 314-4285**.

Requester Data			For Ministry Use Only	
Name, Title, Company Name and Mailing Address of Requester Julie Crooks Pinchin Ltd. 1 Hines Road, Suite 200 Kanata, Ontario K2K 3C7 For questions or concerns please contact Julie Crooks at: jcrooks@pinchin.com			FOI Request No.	FOI Co-ordinator Review date
			Date Request Received	Fee Paid ~ ACCT ~ CHQ <input checked="" type="checkbox"/> VISA ~ CASH
			Response Due Date	
Telephone/Fax Nos. Tel: (613) 592-3387 ext 1833 Fax (613) 592-5897	Your Project/Reference No. 238114	Signature of Requester 	<input type="checkbox"/> CNR <input type="checkbox"/> ER <input type="checkbox"/> NOR <input type="checkbox"/> SWR <input type="checkbox"/> WCR <input type="checkbox"/> SAC <input type="checkbox"/> IEB <input type="checkbox"/> EAA <input type="checkbox"/>	
Request Parameters Municipal Address / Lot, Concession, Geographic Township (Municipal address essential for cities, towns or regions) 1357 Baseline Road, Ottawa, ON Present Property Owner(s) and Date(s) of Ownership Calloway REIT (Ottawa Laurentian) Inc./I.G. Investment Management Ltd. Previous Property Owner(s) and Date(s) of Ownership Present/Previous Tenant(s), (if applicable)				
Search Parameters Files older than 2 years may require \$60.00 retrieval cost. There is no guarantee that records responsive to your request will be located.			Specify Year(s) Requested	
Environmental concerns (General correspondence, occurrence reports, abatement)			ALL	
Orders			ALL	
Spills			ALL	
Investigations/prosecutions ▶ Owner/tenant information must be provided			ALL	
Waste Generator number/classes			ALL	
Certificates of Approval ▶ Proponent information must be provided 1985 and prior records are searched manually. Search fees in excess of \$300.00 could be incurred, depending on the types and years to be searched. Specify Certificates of Approval number (s) (if known). If supporting documents are also required, mark SD box and specify type e.g. maps, plans, hydrogeological reports, etc.				
			SD	Specify Year(s) Requested
air – emissions				
water - mains, treatment, ground level, standpipes & elevated storage, pumping stations (local & booster)				
sewage - sanitary, storm, treatment, stormwater, leachate & leachate treatment & sewage pump stations				
waste water - industrial discharge				
waste sites - disposal, landfill sites, transfer stations, processing sites, incinerator sites				
waste systems	- haulers: sewage, non-hazardous & hazardous waste			
	- mobile waste processing units			
	- PCB destruction			
pesticides - licenses				

APPENDIX G
TSSA Response

Hutchison, Irene

From: plal@tssa.org on behalf of Public Information Services
<publicinformationsservices@tssa.org>
Sent: Friday, July 05, 2013 10:25 AM
To: Hutchison, Irene
Subject: Re: 86081

Hi Irene:

Thank you for your inquiry.

We have no record in our database of any fuel storage tanks at the subject address (addresses).

For a further search in our archives please submit your request in writing to Public Information Services via e-mail (publicinformationsservices@tssa.org) or through mail along with a fee of \$56.50 (including HST) per location. The fee is payable with credit card (Visa or MasterCard) or with a Cheque made payable to TSSA.

Thank you and have a great day!

Prem
Public Information Services

"Putting Public Safety First"

Technical Standards and Safety Authority
14th Floor, Centre Tower
3300 Bloor Street West
Toronto, ON M8X 2X4

Toll-Free: [1-877-682-8772](tel:1-877-682-8772)
Email: publicinformationsservices@tssa.org
Web Site: www.tssa.org

On Fri, Jul 5, 2013 at 10:10 AM, Hutchison, Irene <ihutchison@pinchin.com> wrote:

Good morning,

Please check the following addresses for any information

1357, 1365, 1375 & 1385 Baseline Road, Ottawa, ON

Thank you,

Irene E.J. Hutchison

Project Assistant

Environmental Due Diligence & Remediation

Pinchin Environmental Ltd.

2470 Milltower Court

Mississauga, ON L5N 7W5

Phone: 905-363-1340

Fax: [905-363-0681](tel:905-363-0681)

ihutchison@pinchin.com

www.pinchin.com

This email and any files transmitted with it are confidential and are intended solely for the use of the individual or entity to which they are addressed. The communication may contain material protected by the attorney-client privilege. If you are not the intended recipient, be advised that you have received this email in error and that any use, dissemination, forwarding, printing, or copying of this email is strictly prohibited. If you received this email in error, please notify the sender.

This electronic message and any attached documents are intended only for the named recipients. This communication from the Technical Standards and Safety Authority may contain information that is privileged, confidential or otherwise protected from disclosure and it must not be disclosed, copied, forwarded or distributed without authorization. If you have received this message in error, please notify the sender immediately and delete the original message.

APPENDIX H
Maps

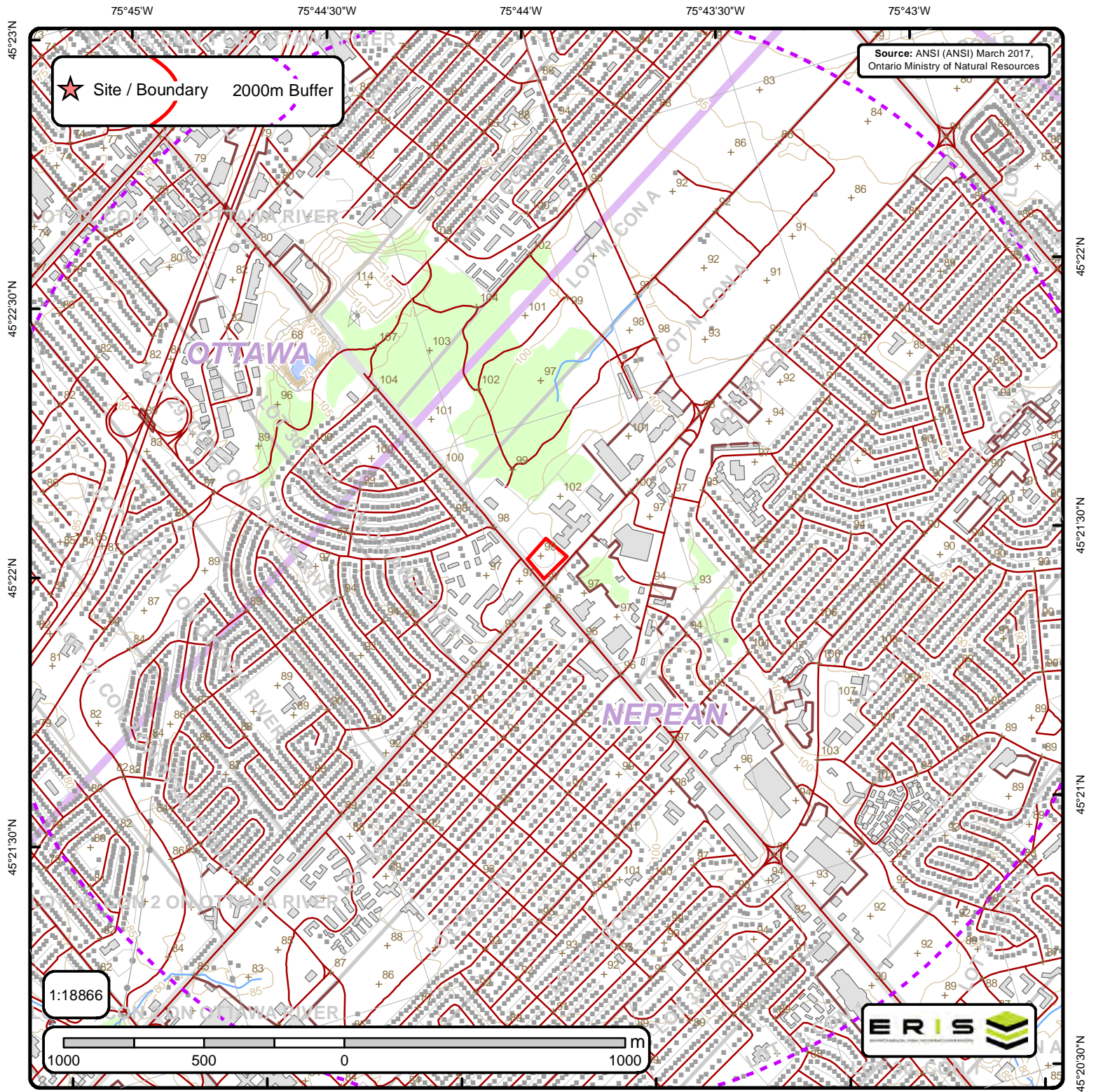

Area of Natural & Scientific Interest (ANSI) Order No. 20190404015

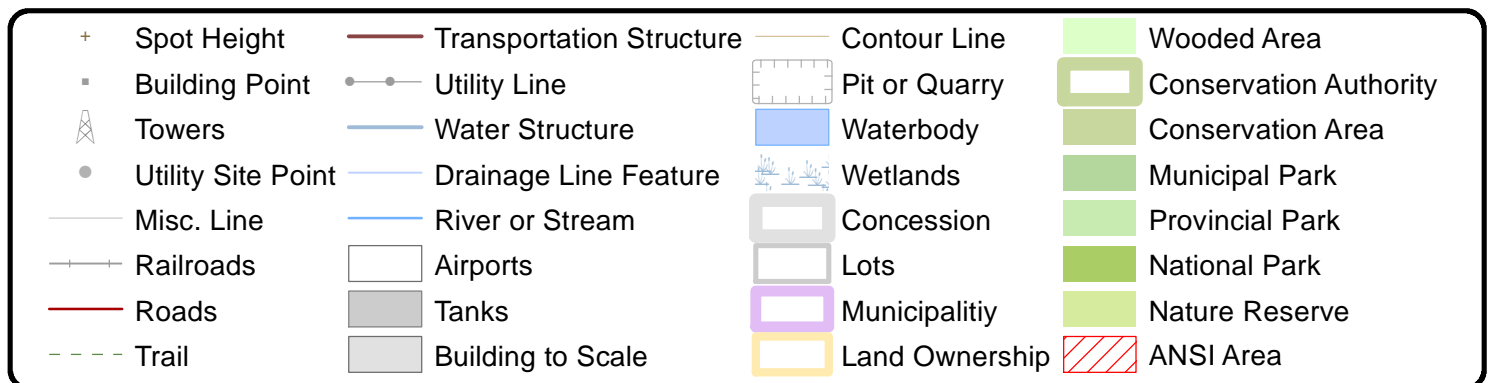



ANSI Report

ANSI Units Found within 2000 m of
Clyde Ave, Ottawa, ON



No ANSI units found within search area.

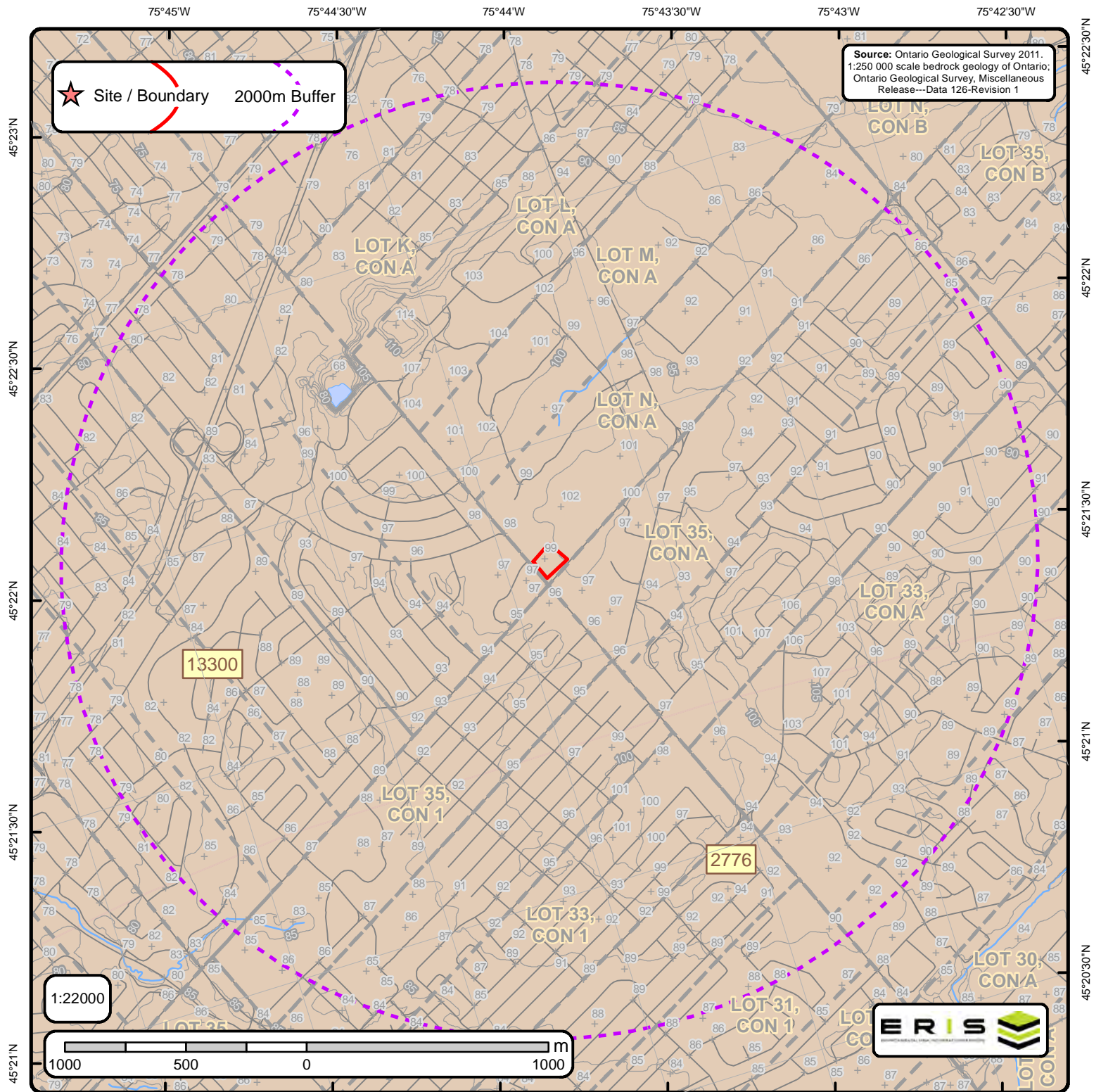

Bedrock Geology of Ontario

Order No. 20190404015

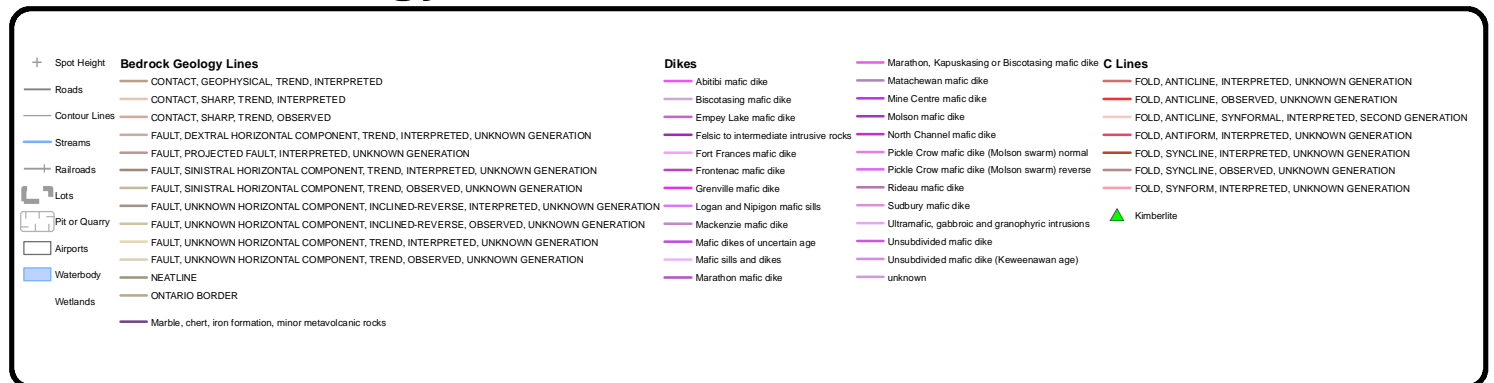



Bedrock Geology Report

Bedrock Geology units found within 2000 m of
Clyde Ave, Ottawa, ON



ID: 2776 | **Unit Name:** |
Type (All): 53 | **Type (Primary):** 53 | **Type (Secondary):** | **Type (Tertiary):** | **Rock Type (Primary):** Dolostone, sandstone | **Strata (Primary):** Beekmantown Group | **Super Eon (Primary):** | **Eon (Primary):** PHANEROZOIC (Present to 542.0 Ma) | **Era (Primary):** PALEOZOIC (251.0 Ma to 542.0 Ma) | **Period (Primary):** ORDOVICIAN (443.7 Ma to 488.3 Ma) | **Epoch (Primary):** LOWER ORDOVICIAN | **Province (Primary):**

ID: 13300 | **Unit Name:** |
Type (All): 54a | **Type (Primary):** 54a | **Type (Secondary):** | **Type (Tertiary):** | **Rock Type (Primary):** Limestone, dolostone, shale, arkose, sandstone | **Strata (Primary):** Ottawa Group; Simcoe Group; Shadow Lake Formation | **Super Eon (Primary):** | **Eon (Primary):** PHANEROZOIC (Present to 542.0 Ma) | **Era (Primary):** PALEOZOIC (251.0 Ma to 542.0 Ma) | **Period (Primary):** ORDOVICIAN (443.7 Ma to 488.3 Ma) | **Epoch (Primary):** MIDDLE ORDOVICIAN (now considered UPPER DEVONIAN) | **Province (Primary):**



ID - Unit ID **Unit Name** - Generalized geological unit classification

Type (All) - The geological unit number(s) or code(s) for all rock types present in an individual polygon.

Type (Primary) - The primary geological unit number or code for the primary rock type in an individual polygon

Type (Secondary) - The secondary geological unit number or code for the secondary rock type, if present, in an individual polygon

Type (Tertiary) - The tertiary geological unit number or code for the tertiary rock type, if present, in an individual polygon

Rock Type (Primary) - Rock type or sub-unit description

Status (Primary) - The Stratigraphic unit. Divided into:

Supergroup (two or more groups and lone formations)
Group (two or more formations)
Formation (primary unit of lithostratigraphy)
Member (named lithologic subdivision of a formation)
Bed (named distinctive layer in a member or formation)

Super Eon (Primary) - A name given to the largest defined unit of geological time, divided into Eons. Unique values which this field may contain (Domains) are:

PRECAMBRIAN (0.542 Ga to <3.85 Ga)

Eon (Primary) - A name given to a defined unit of geological time, divided into Eras. Unique values which this field may contain (Domains) are:

ARCHEAN (2.5 Ga to <3.85 Ga)
PROTEROZOIC (0.542 Ga to 2.50 Ga)
PHANEROZOIC (Present to 542.0 Ma)

Era (Primary) - A name given to a defined unit of geological time, divided into Periods. Each era on the scale is separated from the next by a major event or change. Unique values which this field may contain (Domains) are:

MESOARCHEAN (2.8 Ga to 3.2 Ga)	MESOPROTEROZOIC (1.0 Ga to 1.6 Ga)
NEO-TO MESOARCHEAN (2.5 Ga to 3.2 Ga)	EARLY PALEOZOIC TO NEOPROTEROZOIC (443.7 Ma to 1.0 Ga)
NEOARCHEAN (2.5 Ga to 2.8 Ga)	NEO-TO MESOPROTEROZOIC (0.542 Ga to 1.6 Ga)
PALEOPROTEROZOIC (1.6 Ga to 2.5 Ga)	PALEOZOIC (251.0 Ma to 542.0 Ma)
MESO-TO PALEOPROTEROZOIC (1.0 Ga to 2.5 Ga)	MESOZOIC (65.5 Ma to 251.0 Ma)

Period (Primary) - A name given to a defined unit of geological time, divided into Epochs. Unique values which this field may contain (Domains) are:

CAMBRIAN (488.3 Ma to 542.0 Ma)
ORDOVICIAN (443.7 Ma to 488.3 Ma)
SILURIAN (416.0 Ma to 443.7 Ma)
DEVONIAN (359.2 Ma to 416.0 Ma)
MISSISSIPPIAN TO DEVONIAN (318.1 Ma to 416.0 Ma)
JURASSIC (145.5 Ma to 199.6 Ma)
CRETACEOUS AND JURASSIC (65.5 Ma to 199.6 Ma)

Epoch (Primary) - A name given to a defined unit of geological time. Unique values which this field may contain (Domains) are:

LOWER ORDOVICIAN	UPPER SILURIAN
MIDDLE ORDOVICIAN	LOWER DEVONIAN
UPPER ORDOVICIAN	MIDDLE DEVONIAN
MIDDLE AND LOWER SILURIAN	UPPER DEVONIAN
UPPER SILURIAN TO LOWER DEVONIAN	LOWER CRETACEOUS AND MIDDLE JURASSIC

Province (Primary) - The Geological Province the geological unit is in. Unique values which this field may contain (Domains) are:

SUPERIOR
SOUTHERN
SUPERIOR
GRENVILLE

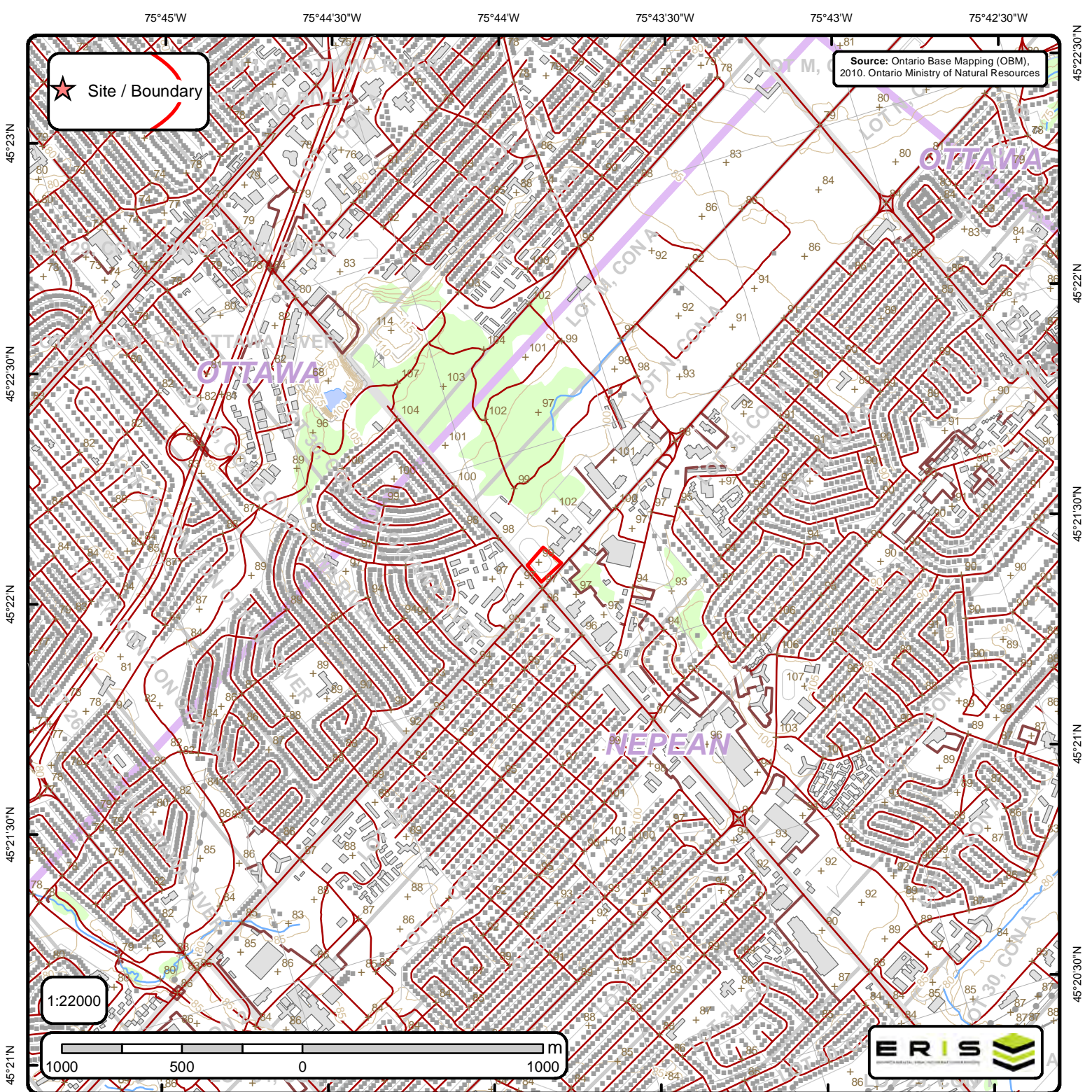

Ontario Base Mapping (OBM) Data

Order No. 20190404015

+	Spot Height (metre)	—	Transportation Structure	—	Contour Line	■	Wooded Area
■	Building Point	—	Utility Line	■	Pit or Quarry	■	Conservation Authority
⚡	Towers	—	Water Structure	■	Waterbody	■	Conservation Area
●	Utility Site Point	—	Drainage Line Feature	■	Wetlands	■	Municipal Park
—	Misc. Line	—	River or Stream	■	Concession	■	Provincial Park
—	Railroads	■	Airports	■	Lots	■	National Park
—	Roads	■	Tanks	■	Municipality	■	Nature Reserve
- - -	Trail	■	Building to Scale	■	Land Ownership		

75°45'W 75°44'30"W 75°44'W 75°43'30"W 75°43'W 75°42'30"W

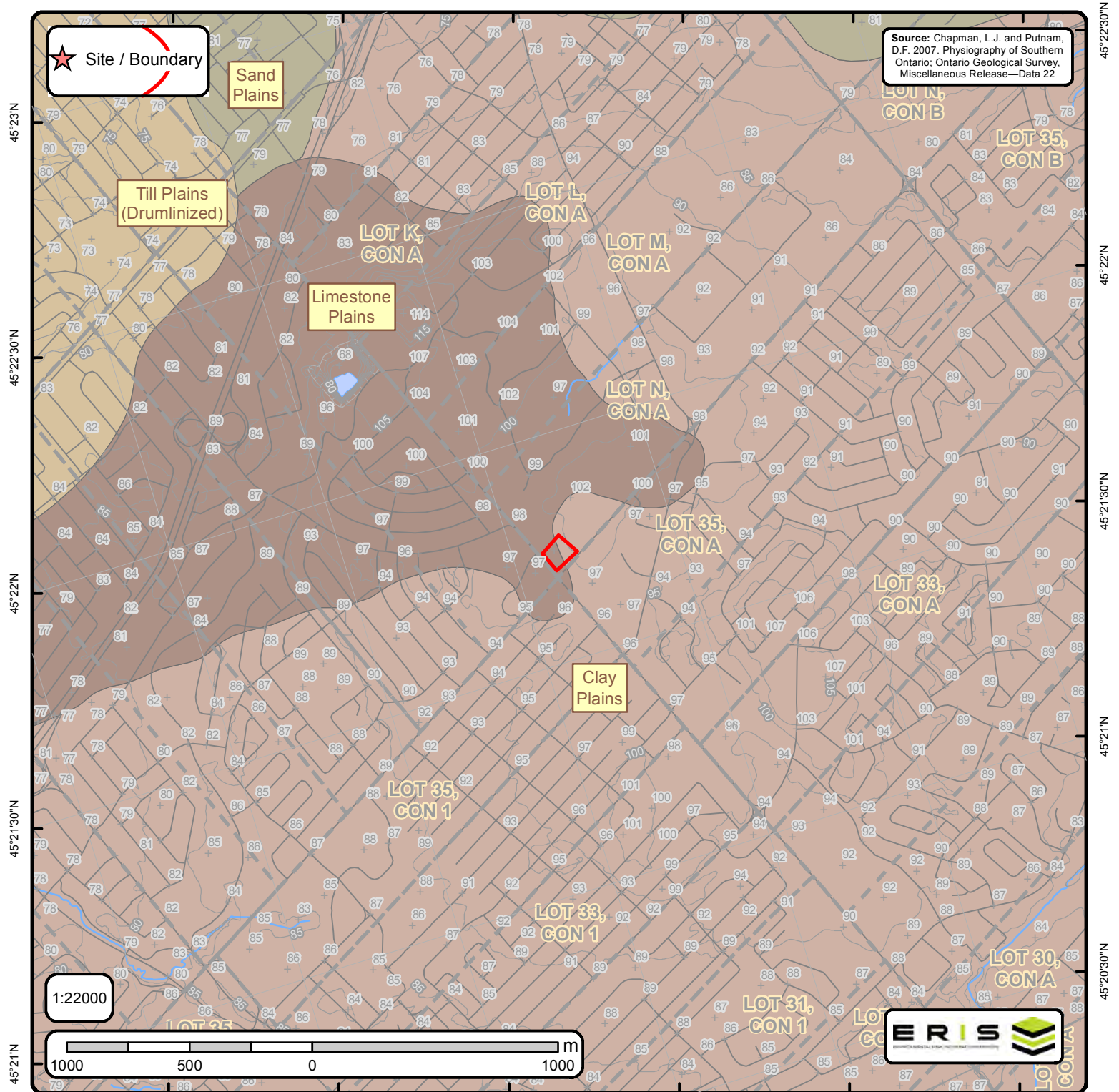

Physiography of Southern Ontario

Order No. 20190404015

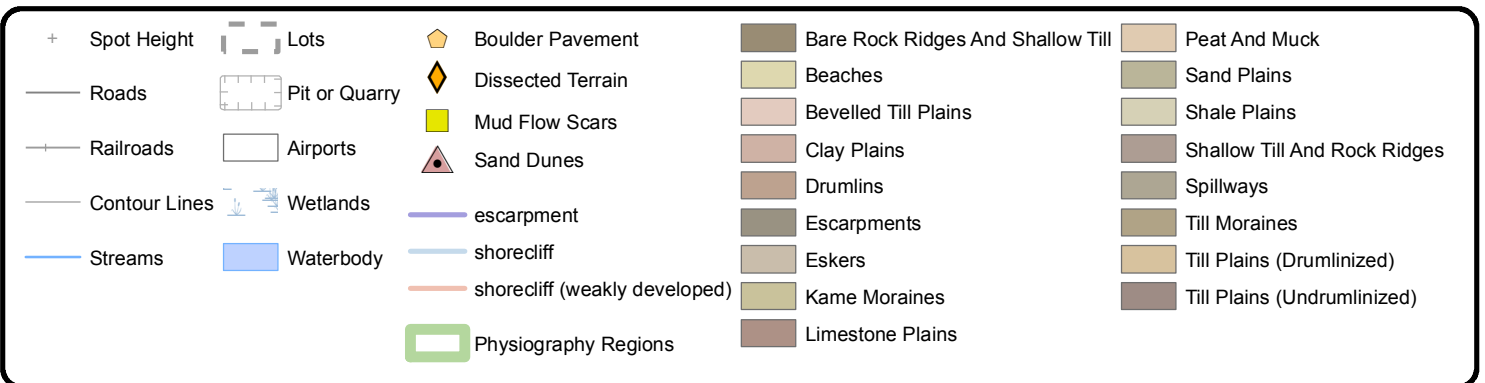

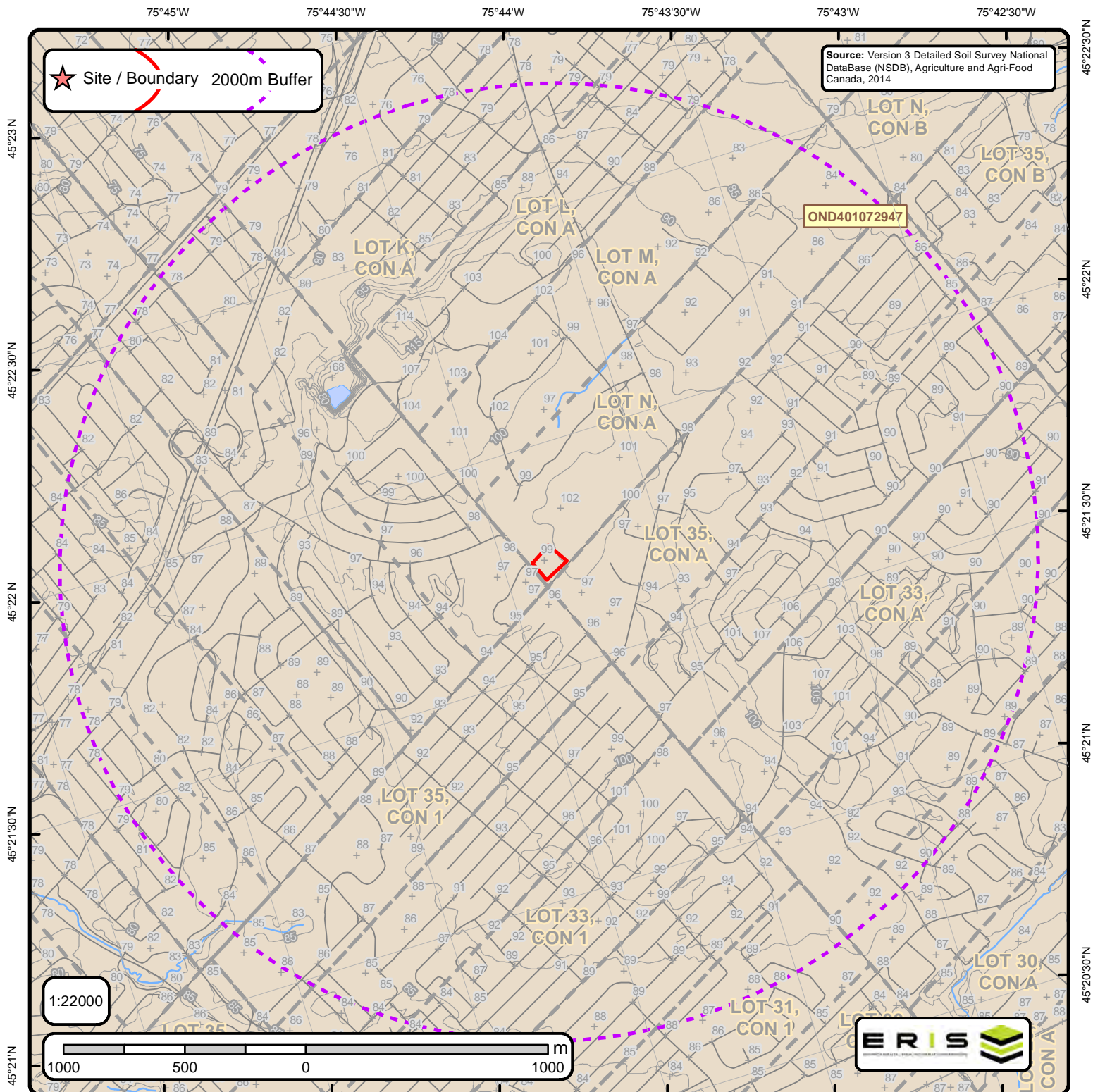

Detailed Soil Survey (ON Soils)

Order No. 20190404015

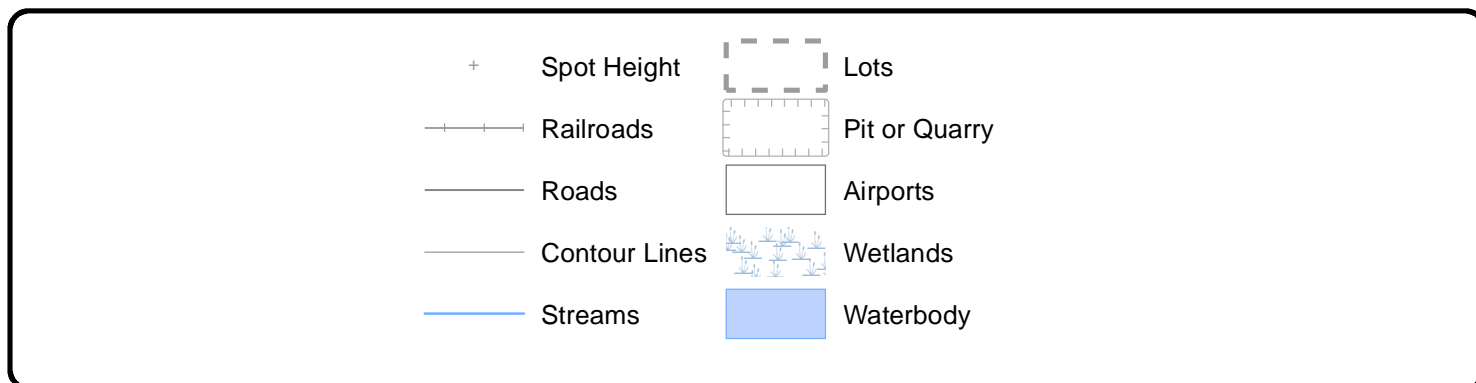



Soils Report

Soil Map Units Found within 2000 m of
Clyde Ave, Ottawa, ON

Page 1
Order ID:
20190404015



Soil ID: OND401072947

Component No : 1 | **Components(%)** : 100 | **Soil Name ID** : ONZUN~~~~~N | **Surface Stoniness Class** : Not Applicable | **Slop Steepness(%)** : None | **Slop Length(m)** : -9 | **Drainage** : Not Applicable | **Hydrological Soil Groups** : None | **Soil Texture of A Horizon** : None | **Field Crops Capability** : None | **First CLI Limitation Subclass** : None | **Second CLI Limitation Subclass** : None | **Soil Name** : UNCLASSIFIED | **Water Table Characteristics** : Unspecified period | **Soil Drainage Class** : Not applicable | **Kind of Surface Material** : Unclassified | **Layer that Restricts Root Growth** : No root restricting layer | **Type of Root Restricting Layer** : n/a | **Parent Material 1|2|3** : Not Applicable; Not Applicable; Not Applicable | **Mode of Deposition 1|2|3** : Not Applicable; Not Applicable; Not Applicable | **Parent Material Chemical Property 1|2|3** : Not Applicable; Not Applicable; Not Applicable |

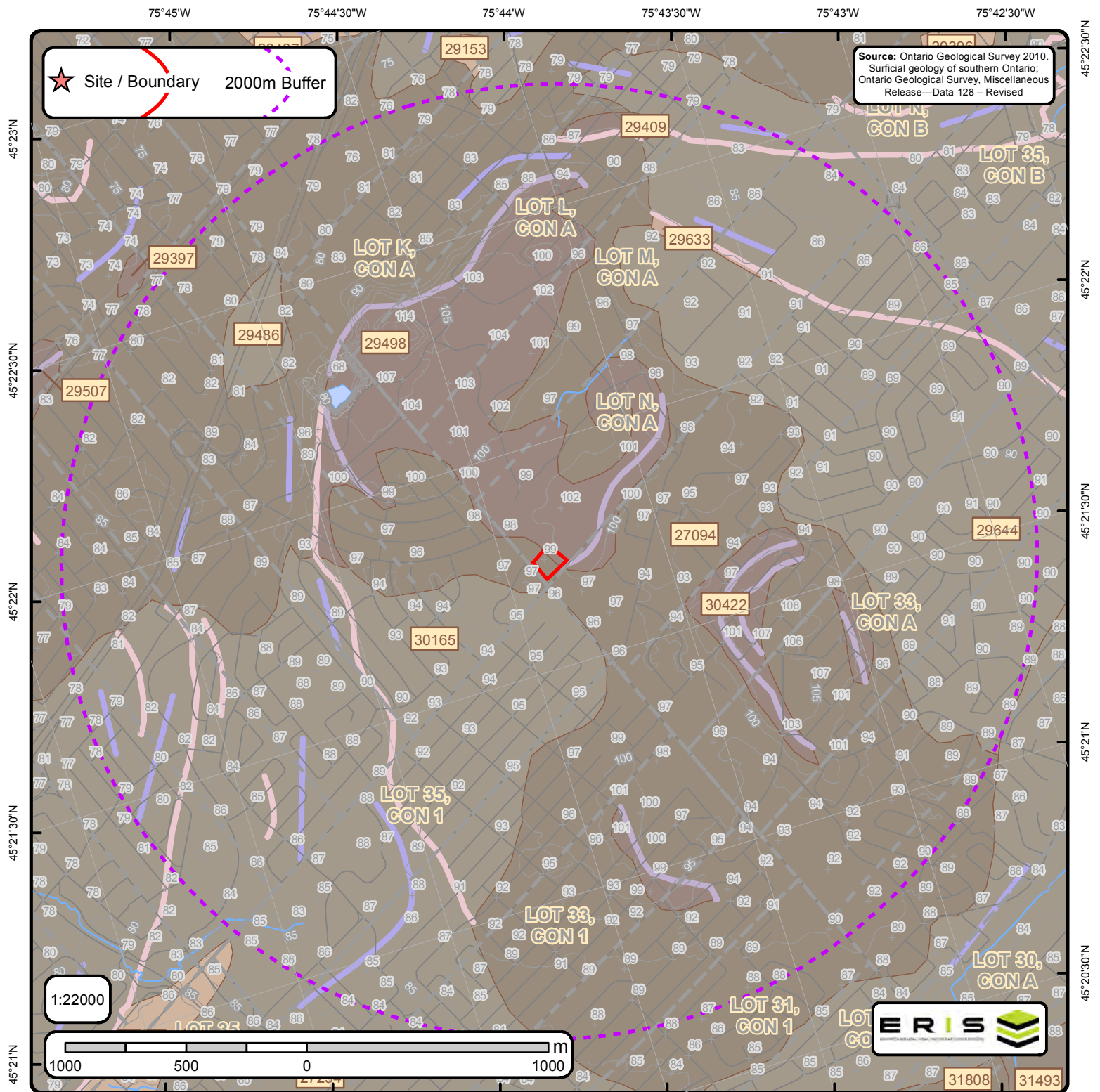

The Surficial Geology of Southern Ontario Order No. 20190404015





ID: 27094 | Unit Name: Till |

Deposit Type Code: 1a | **Deposit Age:** Quaternary | **Map Number:** of3103 | **Map Name:** Ottawa | **Source Map Scale:** 1:50 000 |
Primary Material: diamicton | **Primary Material Modifier:** sandy silt to silty sand | **Secondary Material:** | **Primary General:** glacial |
Primary General Modifier: | **Veneer:** | **Episode:** Wisconsin | **Sub Episode:** Michigan | **Phase:** | **Stratus Modifier:** Surface |
Provenance: N-NE | **Carbon Content:** | **Formation:** Undifferentiated silty-sandy till on Paleozoic terrain | **Permeability:** Low-Medium |
Material Description: Sandy and silty compact diamicton, grey at depth but brown where oxidized; calcareous where derived from
sedimentary rocks and not leached; consists dominantly of lodgment till. In areas that lie below marine limit (198 m a.s.l.) it is overlain by a
disc

ID: 27254 | Unit Name: Offshore marine deposits |

Deposit Type Code: 3a | **Deposit Age:** Quaternary (Champlain Sea) | **Map Number:** of3103 | **Map Name:** Ottawa | **Source Map Scale:**
1:50 000 | **Primary Material:** clay, silt | **Primary Material Modifier:** | **Secondary Material:** | **Primary General:** glaciomarine |
Primary General Modifier: foreshore/basinal | **Veneer:** silt, sand | **Episode:** Wisconsin | **Sub Episode:** Michigan | **Phase:** | **Stratus**
Modifier: Surface | **Provenance:** | **Carbon Content:** | **Formation:** | **Permeability:** Low | **Material Description:** Clay and silt
underlying erosional terraces; upper part of marine deposits removed to variable depths by fluvial erosion so in places clay is uniform blue-
grey; unit includes lenses, bars and channel fills to sand and pockets of nonmarine silt that were

ID: 29409 | Unit Name: Bedrock |

Deposit Type Code: Pa | **Deposit Age:** Paleozoic | **Map Number:** of3103 | **Map Name:** Ottawa | **Source Map Scale:** 1:50 000 |
Primary Material: Paleozoic Bedrock | **Primary Material Modifier:** | **Secondary Material:** | **Primary General:** | **Primary General**
Modifier: | **Veneer:** clay, silt, sand, gravel, diamicton | **Episode:** | **Sub Episode:** | **Phase:** | **Stratus Modifier:** Surface |
Provenance: | **Carbon Content:** | **Formation:** | **Permeability:** Variable | **Material Description:** Limestone, dolomite, sandstone,
and locally shale; relatively flat lying; mainly occurring as bare, tabular outcrops; includes areas thinly veneered by unconsolidated
Quaternary sediments up to 1 m (3 ft) thick.

ID: 29486 | Unit Name: Offshore marine deposits |

Deposit Type Code: 3a | **Deposit Age:** Quaternary (Champlain Sea) | **Map Number:** of3103 | **Map Name:** Ottawa | **Source Map Scale:**
1:50 000 | **Primary Material:** clay, silt | **Primary Material Modifier:** | **Secondary Material:** | **Primary General:** glaciomarine |
Primary General Modifier: foreshore/basinal | **Veneer:** silt, sand | **Episode:** Wisconsin | **Sub Episode:** Michigan | **Phase:** | **Stratus**
Modifier: Surface | **Provenance:** | **Carbon Content:** | **Formation:** | **Permeability:** Low | **Material Description:** Clay and silt
underlying erosional terraces; upper part of marine deposits removed to variable depths by fluvial erosion so in places clay is uniform blue-
grey; unit includes lenses, bars and channel fills to sand and pockets of nonmarine silt that were

ID: 29498 | Unit Name: Bedrock |

Deposit Type Code: Pa | **Deposit Age:** Paleozoic | **Map Number:** of3103 | **Map Name:** Ottawa | **Source Map Scale:** 1:50 000 |
Primary Material: Paleozoic Bedrock | **Primary Material Modifier:** | **Secondary Material:** | **Primary General:** | **Primary General**
Modifier: | **Veneer:** clay, silt, sand, gravel, diamicton | **Episode:** | **Sub Episode:** | **Phase:** | **Stratus Modifier:** Surface |
Provenance: | **Carbon Content:** | **Formation:** | **Permeability:** Variable | **Material Description:** Limestone, dolomite, sandstone,
and locally shale; relatively flat lying; mainly occurring as bare, tabular outcrops; includes areas thinly veneered by unconsolidated
Quaternary sediments up to 1 m (3 ft) thick.



ID: 29633 | **Unit Name:** Nearshore sediments |

Deposit Type Code: 5a | **Deposit Age:** Quaternary (Champlain Sea) | **Map Number:** of3103 | **Map Name:** Ottawa | **Source Map Scale:** 1:50 000 | **Primary Material:** sand, gravel | **Primary Material Modifier:** bouldery | **Secondary Material:** | **Primary General:** glaciomarine | **Primary General Modifier:** littoral/foreshore | **Veneer:** | **Episode:** Wisconsin | **Sub Episode:** Michigan | **Phase:** | **Stratus Modifier:** Surface | **Provenance:** | **Carbon Content:** | **Formation:** | **Permeability:** High | **Material Description:** Gravel, sand and boulders; beaches commonly fossiliferous; nature of sediment controlled by underlying material (gravel, sand and boulders where developed from till and glaciofluvial deposits; slabs and shingles where developed from sedimentary bedrock).

ID: 29644 | **Unit Name:** Offshore marine deposits |

Deposit Type Code: 3 | **Deposit Age:** Quaternary (Champlain Sea) | **Map Number:** of3103 | **Map Name:** Ottawa | **Source Map Scale:** 1:50 000 | **Primary Material:** clay, silt | **Primary Material Modifier:** | **Secondary Material:** sand | **Primary General:** glaciomarine | **Primary General Modifier:** foreshore/basinal | **Veneer:** | **Episode:** Wisconsin | **Sub Episode:** Michigan | **Phase:** | **Stratus Modifier:** Surface | **Provenance:** | **Carbon Content:** | **Formation:** | **Permeability:** Low | **Material Description:** Clay, silty clay and silt, commonly calcareous and fossiliferous; locally overlain by thin sands. Upper parts are generally mottled or laminated reddish brown and bluish grey and may contain lenses and pockets of sand, but at depth the clay is uniform a

ID: 30165 | **Unit Name:** Offshore marine deposits |

Deposit Type Code: 3 | **Deposit Age:** Quaternary (Champlain Sea) | **Map Number:** of3103 | **Map Name:** Ottawa | **Source Map Scale:** 1:50 000 | **Primary Material:** clay, silt | **Primary Material Modifier:** | **Secondary Material:** sand | **Primary General:** glaciomarine | **Primary General Modifier:** foreshore/basinal | **Veneer:** | **Episode:** Wisconsin | **Sub Episode:** Michigan | **Phase:** | **Stratus Modifier:** Surface | **Provenance:** | **Carbon Content:** | **Formation:** | **Permeability:** Low | **Material Description:** Clay, silty clay and silt, commonly calcareous and fossiliferous; locally overlain by thin sands. Upper parts are generally mottled or laminated reddish brown and bluish grey and may contain lenses and pockets of sand, but at depth the clay is uniform a

ID: 30422 | **Unit Name:** Bedrock |

Deposit Type Code: Pa | **Deposit Age:** Paleozoic | **Map Number:** of3103 | **Map Name:** Ottawa | **Source Map Scale:** 1:50 000 | **Primary Material:** Paleozoic Bedrock | **Primary Material Modifier:** | **Secondary Material:** | **Primary General:** | **Primary General Modifier:** | **Veneer:** clay, silt, sand, gravel, diamicton | **Episode:** | **Sub Episode:** | **Phase:** | **Stratus Modifier:** Surface | **Provenance:** | **Carbon Content:** | **Formation:** | **Permeability:** Variable | **Material Description:** Limestone, dolomite, sandstone, and locally shale; relatively flat lying; mainly occurring as bare, tabular outcrops; includes areas thinly veneered by unconsolidated Quaternary sediments up to 1 m (3 ft) thick.

ID: 30618 | **Unit Name:** Bedrock |

Deposit Type Code: Pa | **Deposit Age:** Paleozoic | **Map Number:** of3103 | **Map Name:** Ottawa | **Source Map Scale:** 1:50 000 | **Primary Material:** Paleozoic Bedrock | **Primary Material Modifier:** | **Secondary Material:** | **Primary General:** | **Primary General Modifier:** | **Veneer:** clay, silt, sand, gravel, diamicton | **Episode:** | **Sub Episode:** | **Phase:** | **Stratus Modifier:** Surface | **Provenance:** | **Carbon Content:** | **Formation:** | **Permeability:** Variable | **Material Description:** Limestone, dolomite, sandstone, and locally shale; relatively flat lying; mainly occurring as bare, tabular outcrops; includes areas thinly veneered by unconsolidated Quaternary sediments up to 1 m (3 ft) thick.



Surface Geology Report

Surface Geology units found within 2000 m of
Clyde Ave, Ottawa, ON



ID: 31006 | **Unit Name:** Bedrock |
Deposit Type Code: Pa | **Deposit Age:** Paleozoic | **Map Number:** of3103 | **Map Name:** Ottawa | **Source Map Scale:** 1:50 000 |
Primary Material: Paleozoic Bedrock | **Primary Material Modifier:** | **Secondary Material:** | **Primary General:** | **Primary General Modifier:** | **Veneer:** clay, silt, sand, gravel, diamicton | **Episode:** | **Sub Episode:** | **Phase:** | **Stratus Modifier:** Surface |
Provenance: | **Carbon Content:** | **Formation:** | **Permeability:** Variable | **Material Description:** Limestone, dolomite, sandstone, and locally shale; relatively flat lying; mainly occurring as bare, tabular outcrops; includes areas thinly veneered by unconsolidated Quaternary sediments up to 1 m (3 ft) thick.



ID - ID applied to the Unit

Unit Name - Name of deposit

Deposit Type Code - The geological unit number taken from the original map legend.

Deposit Age - to show the age when the sediments were deposited, e.g., Wisconsinan, postglacial or recent.

Map Number - Original map series number, eg., 'M2402' or 'P1973'. Each sgu_point feature is tagged to its original map.

Map Name - Usually NTS area where mapping was completed, e.g., 'Golden Lake'

Source Map Scale - The scale at which the original map was captured, e.g., '1:50 000'

Primary Material - This attribute provides the user with information regarding the most prevalent material present within a given area.

Primary Material Modifier - This attribute provides the user with a more refined description of the lithological classification of the primary material.

Secondary Material - This attribute provides the user with information regarding subordinate materials present within a given area.

Primary General - This attribute provides the user with an interpretation of the depositional environment within which the primary material was deposited.

Primary General Modifier - This attribute provides the user with a refined interpretation of the primary genetic modifier.

Veneer - This attribute provides the user with information regarding the type of material that forms a thin, discontinuous veneer over the primary material.

Sub Episode - A diachronic stratigraphic unit in a lower order than Episode and the proposed sequence-stratigraphic classification, consists in descending order of Michigan, Elgin and Ontario in the eastern and northern Great Lakes area in the Wisconsin Episode (Johnson et al. 1997; Karrow et al. 2000).

Sub Episode - A diachronic stratigraphic unit in a lower order than Episode and the proposed sequence-stratigraphic classification, consists in descending order of Michigan, Elgin and Ontario in the eastern and northern Great Lakes area in the Wisconsin Episode (Johnson et al. 1997; Karrow et al. 2000).

Phase - A diachronic stratigraphic unit in a lower order than Subepisode, and the proposed sequence-stratigraphic classification is listed in the following table in the eastern and northern Great Lakes area (Karrow et al. 2000)

Stratus Modifier - This attribute provides the user information regarding the stratigraphic position of the mapped unit (i.e., whether the unit occurs primarily on the surface or in the subsurface).

Provenance - This attribute provides the user with information regarding the provenance of a particular till unit (i.e. direction or lobe from which the till is derived).

Carbon Content - This attribute provides the user with information regarding the carbonate content of till.

Formation - This attribute provides the user with information regarding the formation to which a given primary material belongs (e.g., Tavistock Till, Port Stanley Till, Scarborough Formation). This attribute is seamless and allows the user to create a map based on formation.

Permeability - This attribute provides the user with basic information about permeability of the sediments in a ranking of high, medium and low.

Material Description - Material or sediment description, e.g., 'sand and silty fine sand', 'silty sand and gravel' and 'silty till with low stone content'.