

Mark Y. P.

MARK YOUNG, MCIP, RPP
(A) MANAGER, DEVELOPMENT REVIEW - WEST
PLANNING, INFRASTRUCTURE & ECONOMIC
DEVELOPMENT DEPARTMENT, CITY OF OTTAWA

APPROVED
By Colette Gorni at 11:17 am, Jan 20, 2020

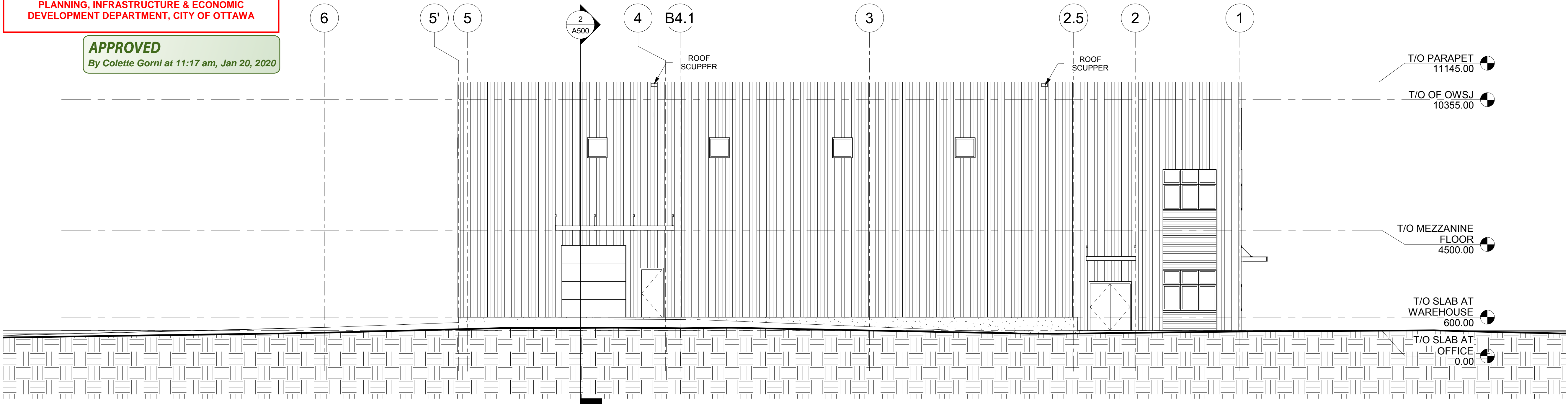

2 East
A300 1 : 100

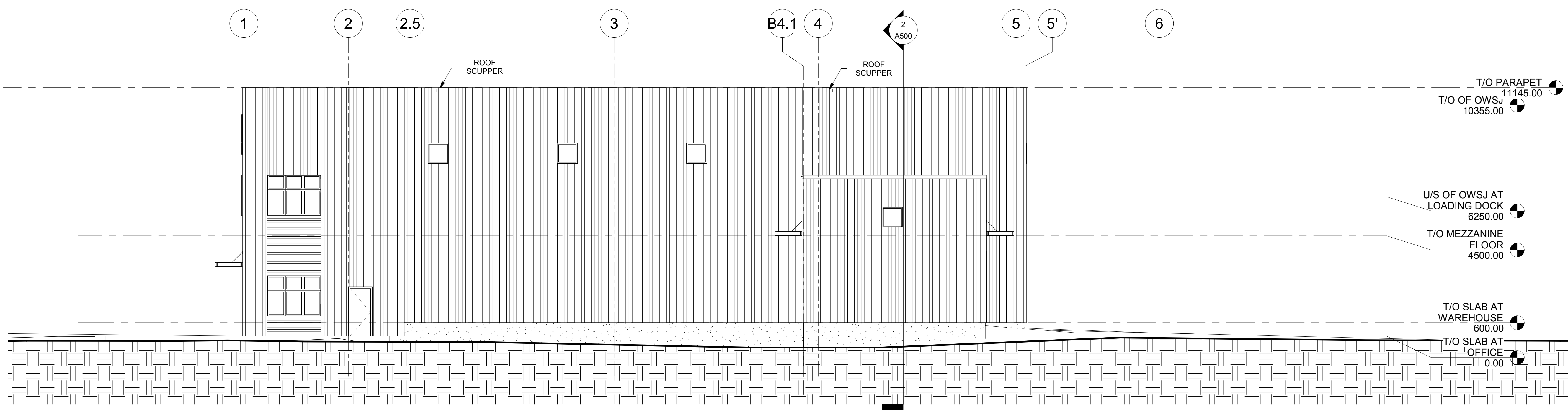

1 West
A300 1 : 100

SEAL:



2	ISSUED FOR SITE PLAN APPLICATION	2019/18/05
1	ISSUED FOR CLIENT + MUROX PRICING	2019/25/03

DRAWINGS COPYRIGHT ROBERTSON MARTIN ARCHITECTS
DO NOT COPY. DO NOT SCALE DRAWINGS. ALL DIMENSIONS TO BE CHECKED AND VERIFIED.

NORTH:

PROJECT:

RED PINE WAREHOUSE

31 ANTARES DRIVE, NEPEAN

DRAWING:

**EAST & WEST
ELEVATIONS**

DESIGNED BY: LB	APPROVED BY: LB
DRAWN BY: TH	
DATE: 05/16/19	SCALE: 1 : 100
RMA PROJECT NUMBER: 18058	SHEET NUMBER: A300

Mark Young

MARK YOUNG, MCIP, RPP
(A) MANAGER, DEVELOPMENT REVIEW - WEST
PLANNING, INFRASTRUCTURE & ECONOMIC
DEVELOPMENT DEPARTMENT, CITY OF OTTAWA

APPROVED
By Colette Gorni at 2:57 pm, Jan 20, 2020



SEAL:

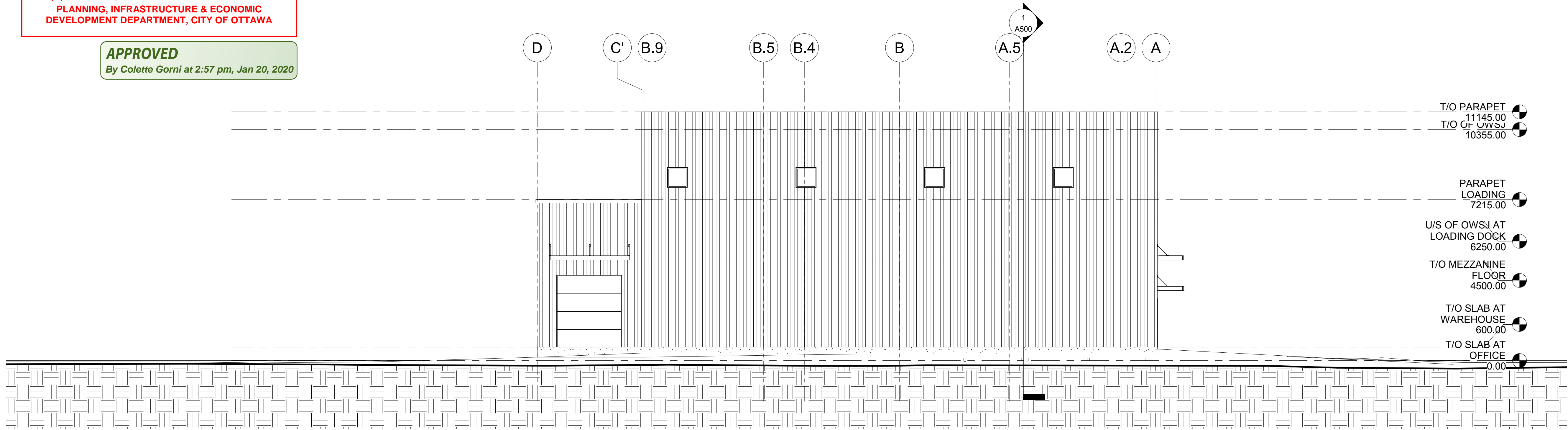
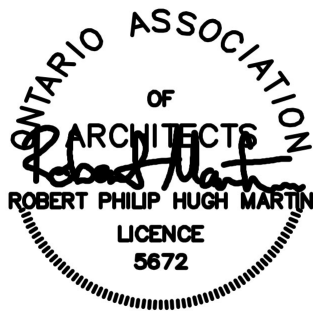

2 South
A301 1 : 100

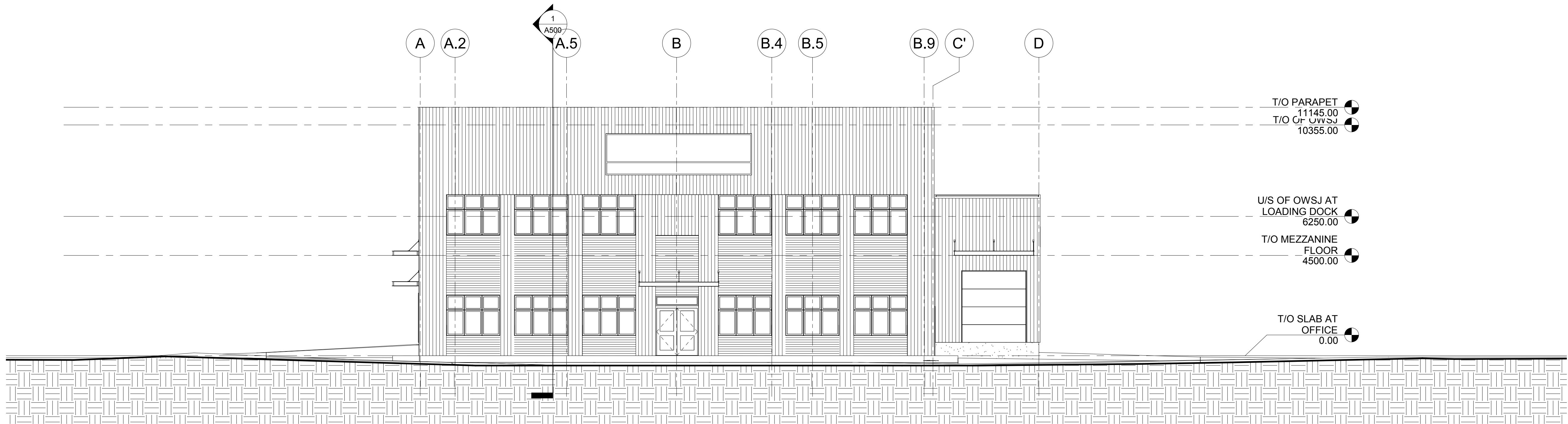

1 North
A301 1 : 100

2	ISSUED FOR SITE PLAN APPLICATION	2019/18/05
1	ISSUED FOR CLIENT + MUROX PRICING	2019/25/03

DRAWINGS COPYRIGHT ROBERTSON MARTIN ARCHITECTS
DO NOT COPY. DO NOT SCALE DRAWINGS.
ALL DIMENSIONS TO BE CHECKED AND VERIFIED.

NORTH:

PROJECT:

RED PINE WAREHOUSE

31 ANTARES DRIVE, NEPEAN

DRAWING:

NORTH & SOUTH
ELEVATIONS

DESIGNED BY:
LB

APPROVED BY:
LB

DRAWN BY:
TH

DATE:
05/16/19

SCALE:
1 : 100

RMA PROJECT
NUMBER: 18058

SHEET NUMBER:

A301

#17970

D07-12-19-0080