

VETERANS MEMORIAL HIGHWAY 416

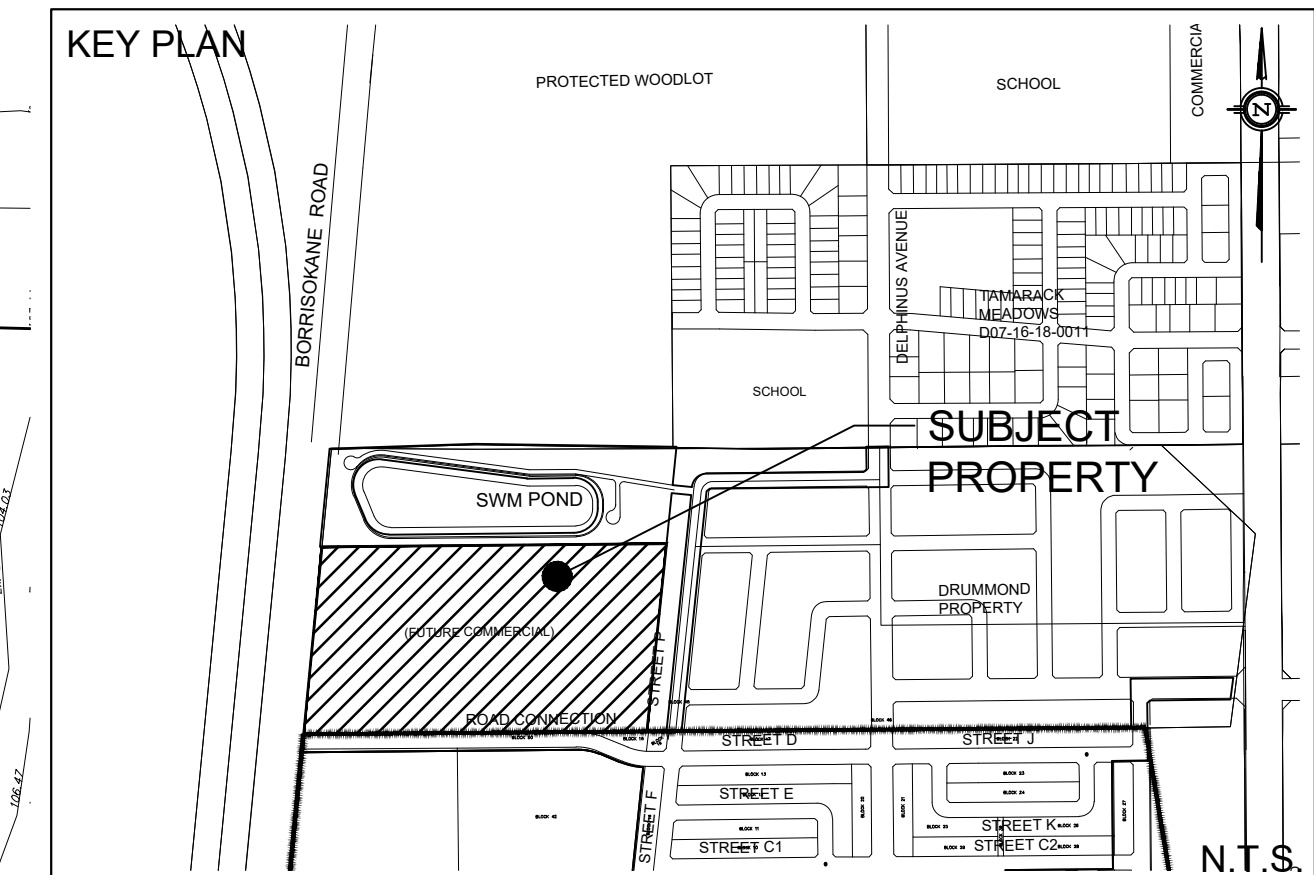
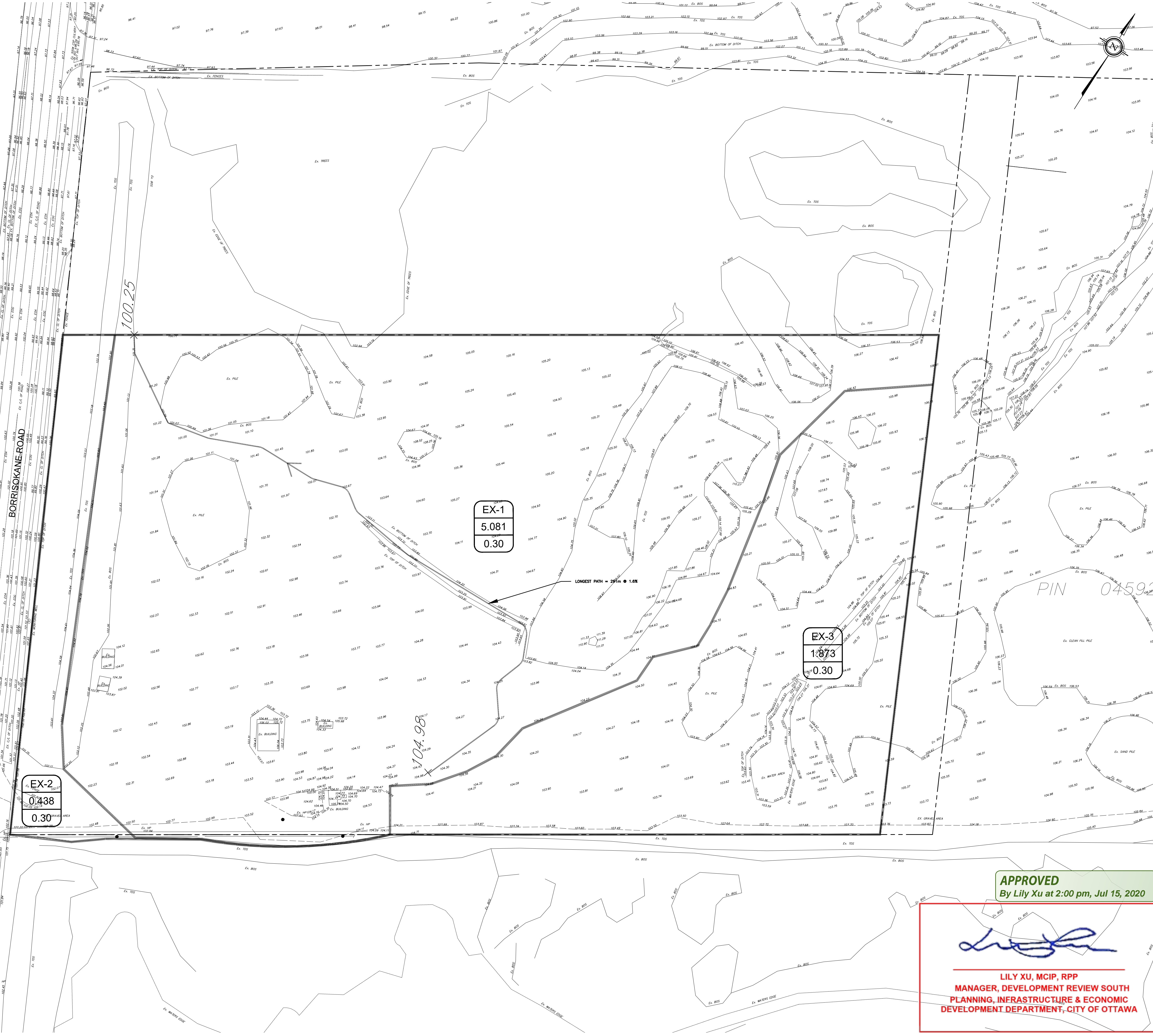

LEGEND

EX6	DRAINAGE AREA ID
4.010	AREA IN Ha
0.19	RATIONAL METHOD RUNOFF COEFFICIENT

--- PROPERTY LINE

NOT FOR CONSTRUCTION

TOPOGRAPHIC INFORMATION
 TOPOGRAPHIC INFORMATION PROVIDED BY J.D. BARNES LIMITED
 PROJ. NO. 18-10-145-00
 DATED JULY 10, 2019

SITE PLAN INFORMATION
 SITE PLAN PROVIDED BY FIGURR COLLECTIF D'ARCHITECTES
 PROJ. NO. 19-1134
 DATED MAY 25, 2020

GEOTECHNICAL STUDY
 GEOTECHNICAL RECOMMENDATIONS PROVIDED BY PATERSON GROUP
 PROJ. NO. PCSI55-1
 DATED FEBRUARY 10, 2020

SITE SERVICING AND STORMWATER MANAGEMENT STUDY
 SERVICING AND STORMWATER MANAGEMENT RECOMMENDATIONS PROVIDED BY DSEL
 PROJ. NO. 19-1134
 DATED MAY 2020

BENCH MARK
 LOCATION: CONCRETE ROAD BRIDGE OVER JOCK RIVER (N45°15'39", W75°44'06")
 ELEVATIONS SHOWN ON THIS PLAN ARE RELATED TO GEODETIC DATUM AND ARE DERIVED FROM THE MUNICIPALITY BENCHMARK NO. 001196403710 HAVING A PUBLISHED ELEVATION OF 91.724 METERS

No.	BY	YY.MM.DD	DESCRIPTION
3	A.J.C.	20.05.28	ISSUED FOR MUNICIPAL REVIEW
2	A.J.C.	20.04.24	ISSUED FOR MUNICIPAL REVIEW
1	A.J.T.	20.01.15	ISSUED FOR MUNICIPAL REVIEW

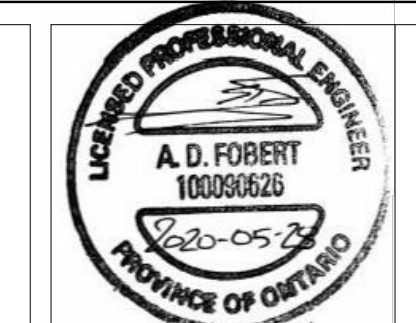

APPROVED
By Lily Xu at 2:00 pm, Jul 15, 2020

Lily Xu

LILY XU, MCIP, RPP
 MANAGER, DEVELOPMENT REVIEW SOUTH
 PLANNING, INFRASTRUCTURE & ECONOMIC
 DEVELOPMENT DEPARTMENT, CITY OF OTTAWA

PROJECT No19-1134

EXISTING STORMWATER DRAINAGE PLAN
 3713 BORRISOKANE ROAD © DSEL

CAIVAN GREENBANK NORTH INC. 2934 Baseline Road, Suite 302
 Ottawa, Ontario, K2H 1B2
 Tel. (613) 518-1864

DSEL
 david schaeffer engineering ltd
 SMART SUBDIVISIONS™

120 Iber Road Unit 103
 Stittsville, Ontario, K2S 1E9
 Tel. (613) 836-0856
 Fax. (613) 836-7183
 www.DSEL.ca

DRAWN BY: A.J.C.	CHECKED BY: B.N.C.	R.D.F.	DRAWING NO. EX-SWM	SHEET NO. 1 of 2
DESIGNED BY: A.J.C.	CHECKED BY: S.J.P.			
SCALE: 1:750	DATE: DECEMBER 2019			

CITY PLAN No.: #18112
D07-12-20-0002