

NOTES:

- ALL WORKS TO BE COMPLETED AS PER CURRENT CITY OF OTTAWA STANDARDS AND ONTARIO PROVINCIAL STANDARDS AND SPECIFICATIONS.
- SEWER LATERALS TO BE PVC DR 35.
- USE COMMON TRENCH FOR ALL SERVICE LATERALS.
- WATER SERVICES TO BE PVC. DR 18 CL150. MINIMUM COVER OF 2.4m FOR WATER SERVICE IS REQUIRED, USE THERMAL INSULATION AS PER CITY STANDARDS WHEN COVER IS LESS THAN 2.4m.
- ALL SERVICE LATERAL AND SURFACE RESTORATION WORK IN ACCORDANCE WITH CURRENT CITY OF OTTAWA STANDARDS AND SPECIFICATIONS.
- FULL PORT BACKWATER VALVE IS REQUIRED ON BOTH THE SANITARY AND STORM SERVICE CONNECTIONS.
- WATER SERVICE CHLORINATION AND TESTING TO BE COMPLETED BY CITY FORCES.
- PROPOSED BUILDING INFORMATION TAKEN FROM TACT ARCHITECTS DRAWINGS.
- AN EROSION AND SEDIMENTATION CONTROL PLAN WILL BE IMPLEMENTED ON THIS SITE. AS A MINIMUM THAT PLAN WILL INCLUDE A LIGHT DUTY SILT FENCE BARRIER TO OPSD STANDARD 219.110 SURROUNDING THE SITE WHERE PRACTICAL AND SILT SACKS FITTED UNDER EXISTING STREET CATCH BASINS.
- ALL SHOWN UTILITIES ARE APPROXIMATE AND ARE TO BE FIELD VERIFIED BY CONTRACTOR. ANY DISCREPANCIES ARE TO BE REPORTED TO IBI GROUP PRIOR TO CONTRACTOR MOBILIZING TO SITE.
- CONTRACTOR RESPONSIBLE TO SUPPORT EXISTING UTILITIES THAT MAY BE AFFECTED DURING CONSTRUCTION
- EXISTING CURBS AND SIDEWALKS ARE TO BE REMOVED AND REPLACED AS NOTED ON THE DRAWINGS.
- THE CONTRACTOR SHALL IMPLEMENT BEST MANAGEMENT PRACTICES, TO PROVIDE FOR PROTECTION OF THE AREA DRAINAGE SYSTEM AND THE RECEIVING WATER COURSE, DURING CONSTRUCTION ACTIVITIES. THIS INCLUDES LIMITING THE AMOUNT OF EXPOSED SOIL, USING FILTER CLOTH UNDER THE GRATES OF CATCHBASINS AND MANHOLES AND INSTALLING SILT FENCES AND EFFECTIVE SEDIMENT TRAPS. THE CONTRACTOR ACKNOWLEDGES THAT FAILURE TO IMPLEMENT APPROPRIATE EROSION AND SEDIMENT CONTROL MEASURES MAY BE SUBJECT TO PENALTIES IMPOSED BY ANY APPLICABLE REGULATORY AGENCIES.
- BEARINGS SHOWN HEREON AND ELEVATIONS ARE INDICATED ON THE LOT SURVEY BY ANNIS, O'SULLIVAN, VOLLEBEKK LTD. DATED SEPT. 7, 2017.
- FOR GEOTECHNICAL INFORMATION SEE PROPOSED MULTI-STORY BUILDING, 99 FIFTH AVENUE, OTTAWA, ONTARIO BY PATERSON GROUP INC
- CLAY SEAL TO BE INSTALLED IN SERVICE TRENCHES BETWEEN CONNECTION POINT AND CAP.
- LANDSCAPING PLAN COMPLETED BY F.D. FOUNTAIN REFER TO LANDSCAPE PLANS FOR SURFACE FINISH BETWEEN CONCRETE SIDEWALK AND BUILDING.
- THE EXISTING BUILDING BEHIND THE COMMERCIAL BUILDING AT 99 FIFTH AVENUE IS TO BE DEMOLISHED. PRIOR TO DEMOLITION THE EXISTING BUILDING SERVICES ARE TO BE FIELD LOCATED AND DECOMMISSIONED AS PER CURRENT CITY STANDARDS. THE WATER SERVICES ARE TO BE BLANKED AT THE WATERMAIN BY CITY FORCES AS PART OF THE WATER PERMIT. EXISTING SEWERS ARE TO BE CAPPED AT THE PROPERTY LINE BY THE CONTRACTOR TO THE SATISFACTION OF THE CITY'S SEWER OPERATIONS STAFF.
- PROPOSED SIAMESE CONNECTION IS ±24m FROM EXISTING HYDRANT
- OUTLET PIPE FROM THE SITE AREA DRAIN TO BE DIRECTED INTO THE PARKING LEVEL. MECHANICAL DESIGNER
- TO DESIGN THE INTERNAL DRAINAGE PIPES TO THE CISTERN LOCATION. THE DRAIN IS TO BE EQUIVALENT TO HEAVY DUTY FLOOR DRAIN FIG. 2290 BY JAY R. SMITH MFG.CO.
- MONITORING MANHOLES ARE TO BE INSTALLED ON THE SANITARY AND STORM SEWERS AT THE PROPERTY LINE. CONTRACTOR TO SUBMIT SHOP DRAWINGS FOR ENGINEERS REVIEW PRIOR TO CONSTRUCTION.
- THE MECHANICAL ENGINEER IS TO CONNECT BOTH WATERMANS IN THE MECHANICAL ROOM WITH A TEE AND CREATE ONE WATER SERVICE DESIGNED TO SERVICE THE BUILDING.
- ELEVATIONS SHOWN ARE GEODETIC AND ARE REFERRED TO THE CGVD28 GEODETIC DATUM.
- OWNER WILL BEAR ALL COSTS OF THE TEMPORARY WATER SERVICE/METER AND DISCONNECTION.

DJ

DOUGLAS JAMES, MCIP, RPP
MANAGER, DEVELOPMENT REVIEW - CENTRAL
PLANNING, INFRASTRUCTURE & ECONOMIC
DEVELOPMENT DEPARTMENT, CITY OF OTTAWA

APPROVED
By Jamesdo at 2:46 pm, Jun 26, 2019

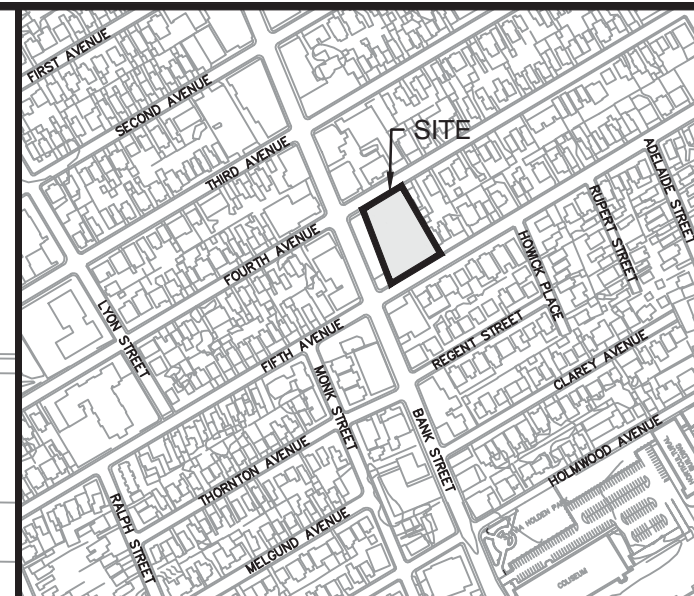
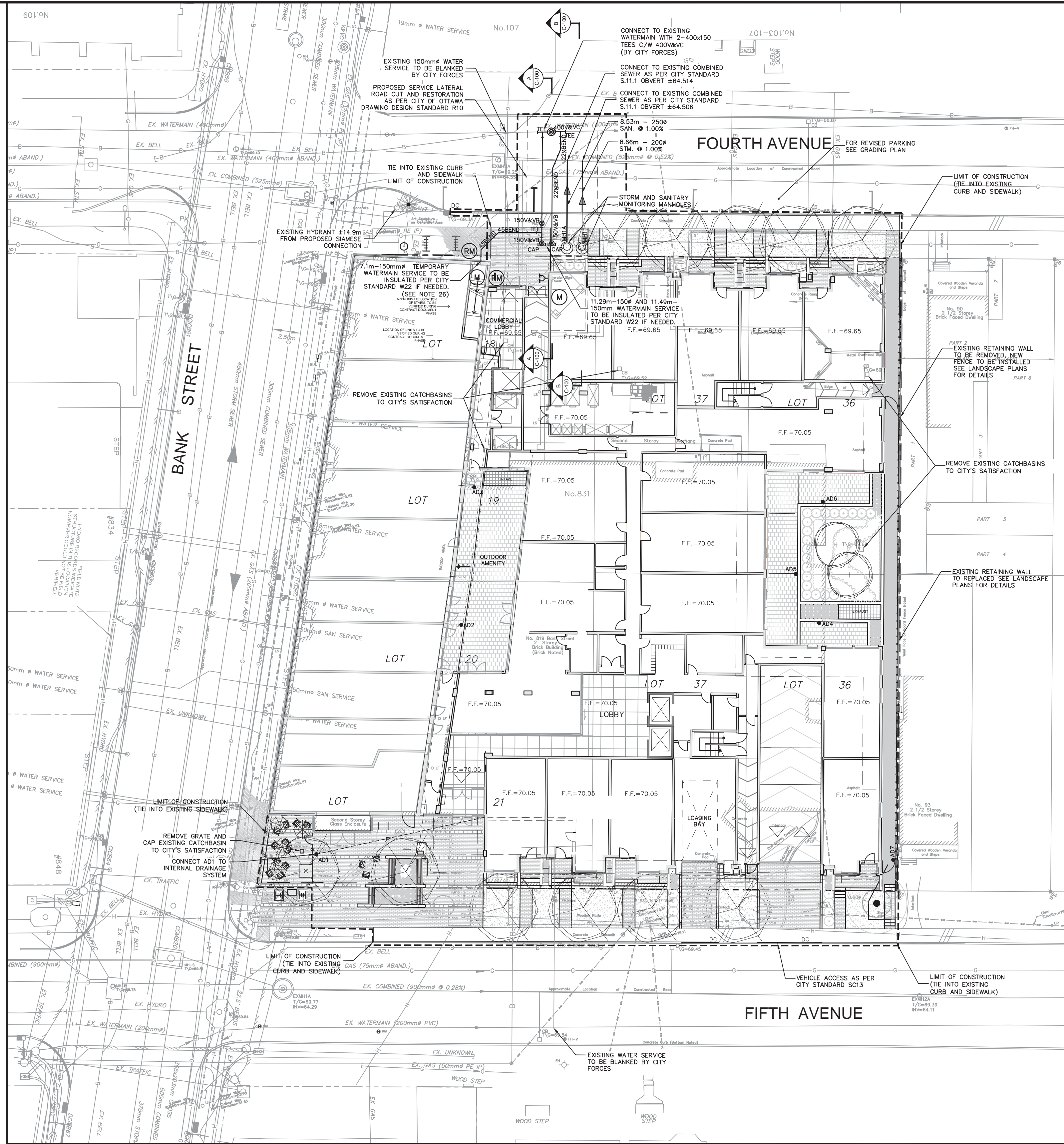

KEY PLAN N.T.S.			
14			
13			
12			
11			
10			
9			
8			
7	ISSUED FOR PERMIT	JIM	2019:06:17
6	ISSUED FOR PERMIT	JIM	2019:04:26
5	REVISED AS PER CITY COMMENTS	JIM	2019:04:24
4	ADD TEMPORARY WATER SERVICE AND RELOCATE AD1	JIM	2019:04:18
3	REVISED AS PER CITY COMMENTS AND NEW SITE PLAN	JIM	2019:04:05
2	REVISED AS PER CITY COMMENTS	JIM	2019:01:18
1	ISSUED FOR SPA	JIM	2018:10:19
No.	REVISIONS	By	Date



IBI GROUP
400 - 304 Preston Street
Ottawa ON K1S 5N4 Canada
tel 613 225 1311 fax 613 225 9868
ibigroup.com

Project Title
99 FIFTH AVENUE

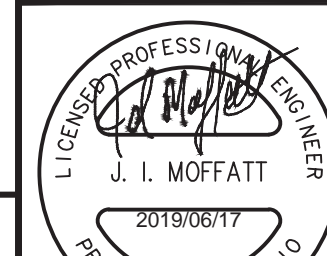

Drawing Title
**SITE SERVICING
PLAN**

Scale
1:250

Design
S.E.L. Date
SEPT. 2018

Drawn
D.P.S. Checked
J.I.M.

Project No.
113459 Drawing No.
C-100

LEGEND			
—	PROPERTY LINE	—	EXISTING TRAFFIC SIGN
F.F. = 80.50	FINISHED FLOOR ELEVATION	CB	EXISTING CATCH BASIN
DC	DEPRESSED CURB	AD1	PROPOSED AREA DRAIN
(M)	WATER METER (SEE MECH. DRWG. FOR EXACT LOCATION)	MH	EXISTING COMBINED MANHOLE
(RM)	REMOTE WATER METER (SEE MECH. DRWG. FOR EXACT LOCATION)	300# COMBINED	EXISTING COMBINED SEWER
—	SIAMESE CONNECTIONS (SEE MECH. DRWG. FOR EXACT LOCATION)	200# STORM	PROPOSED STORM SEWER
—G—G—	PROPOSED GAS SERVICE	400# WATERMAIN	EXISTING WATERMAIN
—H—H—	EXISTING UNDERGROUND HYDRO	200# SANITARY	PROPOSED SANITARY SEWER
—O/H—	EXISTING OVERHEAD HYDRO	150# WATERMAIN	PROPOSED WATERMAIN
○ HMH	EXISTING HYDRO MANHOLE	150# VALVE	PROPOSED VALVE AND VALVE BOX
○ H/SL	EXISTING HYDRO AND LIGHT POLE	400# V&C	PROPOSED VALVE AND VALVE CHAMBER
—G—G—	EXISTING GAS MAIN	○ FH	EXISTING FIRE HYDRANT
—B—B—	EXISTING BELL	—SN	EXISTING SIGN
○ BMH	EXISTING BELL MANHOLE	○	EXISTING WATER VALVE
○ TMH	EXISTING TRAFFIC MANHOLE	○ SP	EXISTING WATER SERVICE STANDPOST
○ TL	EXISTING TRAFFIC LIGHT	○ VB	EXISTING VALVE BOX
—	PROPOSED CONCRETE SIDEWALK		

