

5/20/2016X:\1148 655-755 Anand Private (1172 Walkley Rd phase 2)\1148 Design in progress\2016-MAY\A3 3 LEVEL BASEMENT.dwg

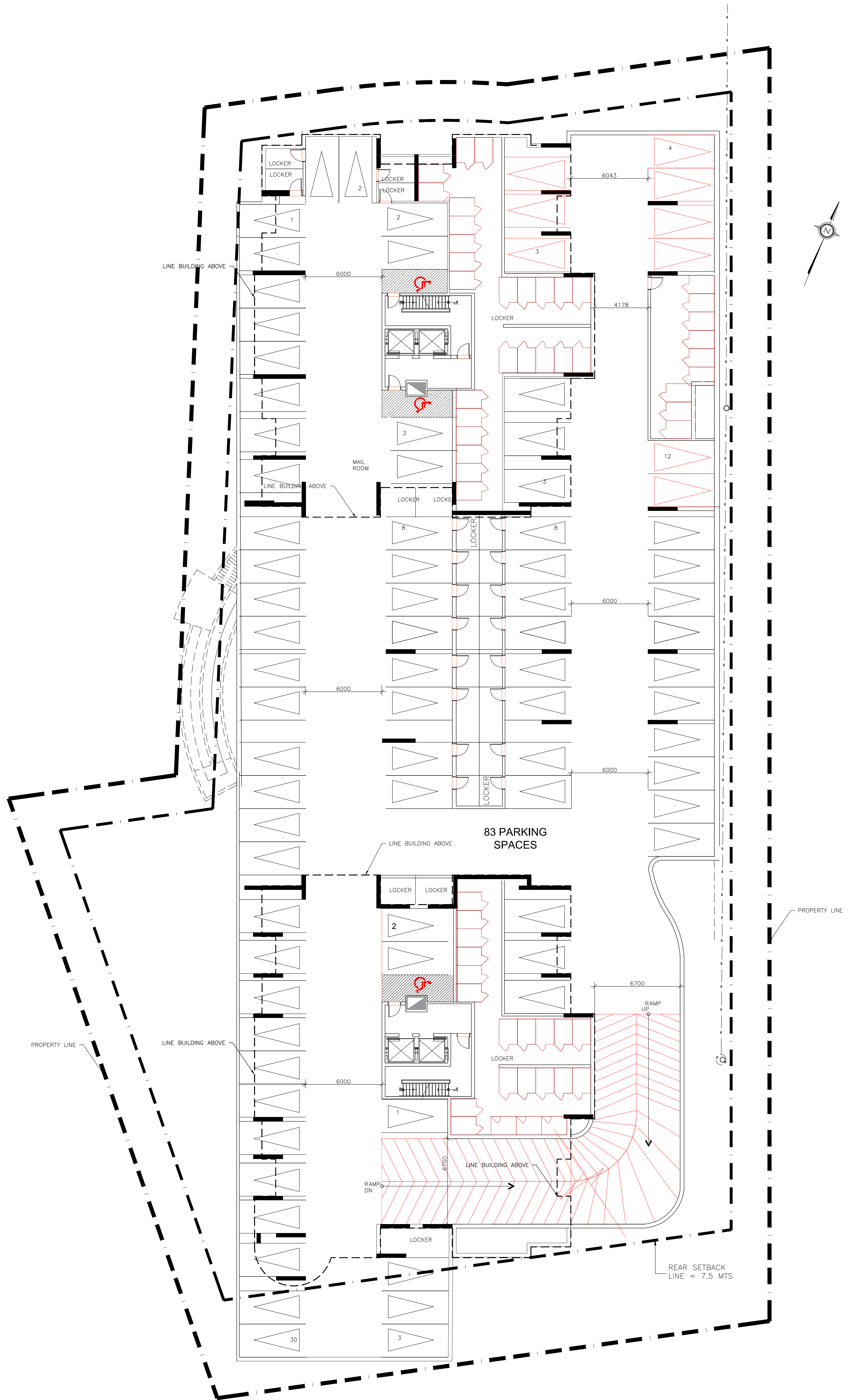

OTTAWA ONTARIO

**655 - 755 ANAND PRIVATE**

ALL CONTRACTORS TO VERIFY ALL DIMENSIONS ON SITE AND TO REPORT ALL ERRORS AND/OR OMISSIONS TO THE ARCHITECT.

ALL CONTRACTORS MUST COMPLY WITH ALL CODES AND BYLAWS AND OTHER AUTHORITIES HAVING JURISDICTION OVER THE WORK.

DO NOT SCALE DRAWINGS.

THIS DRAWING MAY NOT BE USED FOR CONSTRUCTION UNTIL SIGNED BY THE ARCHITECT. COPYRIGHT RESERVED.

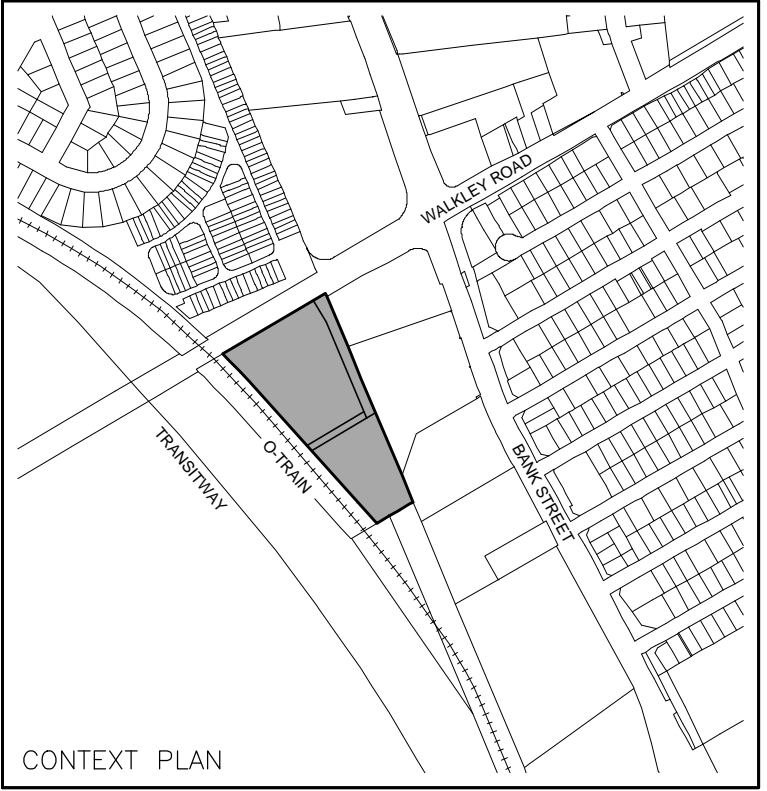

CONTEXT PLAN

20		
19		
18		
17		
16		
15		
14		
13		
12		
11		
10		
09		
08		
07		
06		
05		
04		
03		
02		
01	ISSUED FOR COORDINATION	05/17/16
NO.	REVISION	DATE

**WOODMAN ARCHITECT ASSOCIATES LTD.**

4 BEECHWOOD, SUITE 201, OTTAWA, ONTARIO, CANADA K1L 8L9  
 TEL: 613 228 9850 FAX: 613 228 9848 mailbox@woodmanarchitect.com

CONSULTANTS:  
 STRUCTURAL -  
 MECHANICAL -  
 ELECTRICAL -

PROJECT  
**655-755 ANAND PRIVATE PHASE 2**

DRAWING:  
**UNDERGROUND PARKING LEVEL 3**

DATE	JUN. 11, 2014	DRAWING NO.	<b>A3</b>
SCALE	AS NOTED		
DRAWN BY	A.V.		
REVIEWED BY	J.G.		
JOB NO.	1148		