

1 NORTH ELEVATION  
SCALE = 1:100

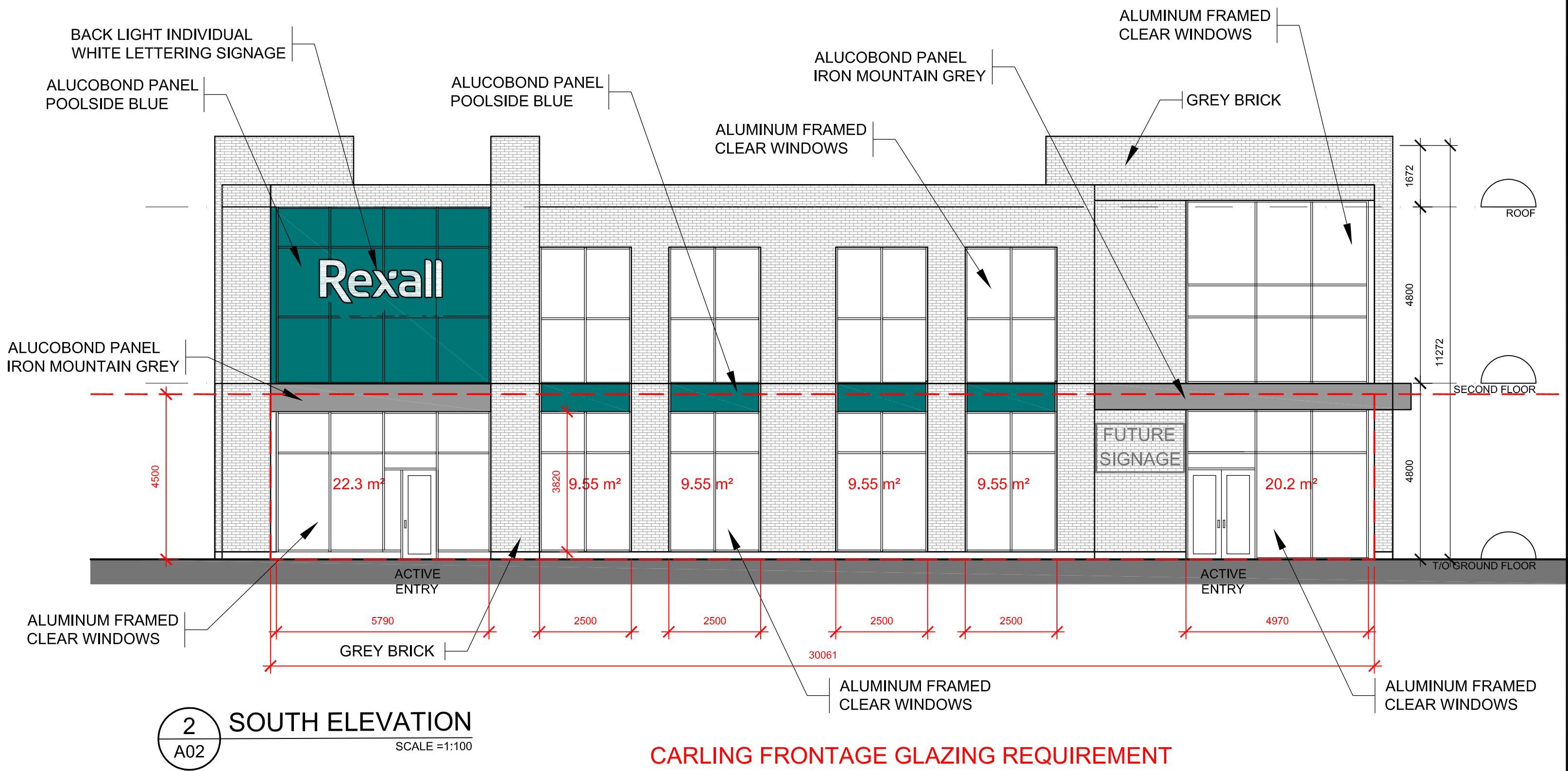

2 SOUTH ELEVATION  
SCALE = 1:100

CARLING FRONTAGE GLAZING REQUIREMENT  
FRONTAGE: 30.0 x 4.5 = 135 m²  
REQUIRED: 50.0% = 67.5 m²  
PROVIDED: 59.8% = 80.7 m²

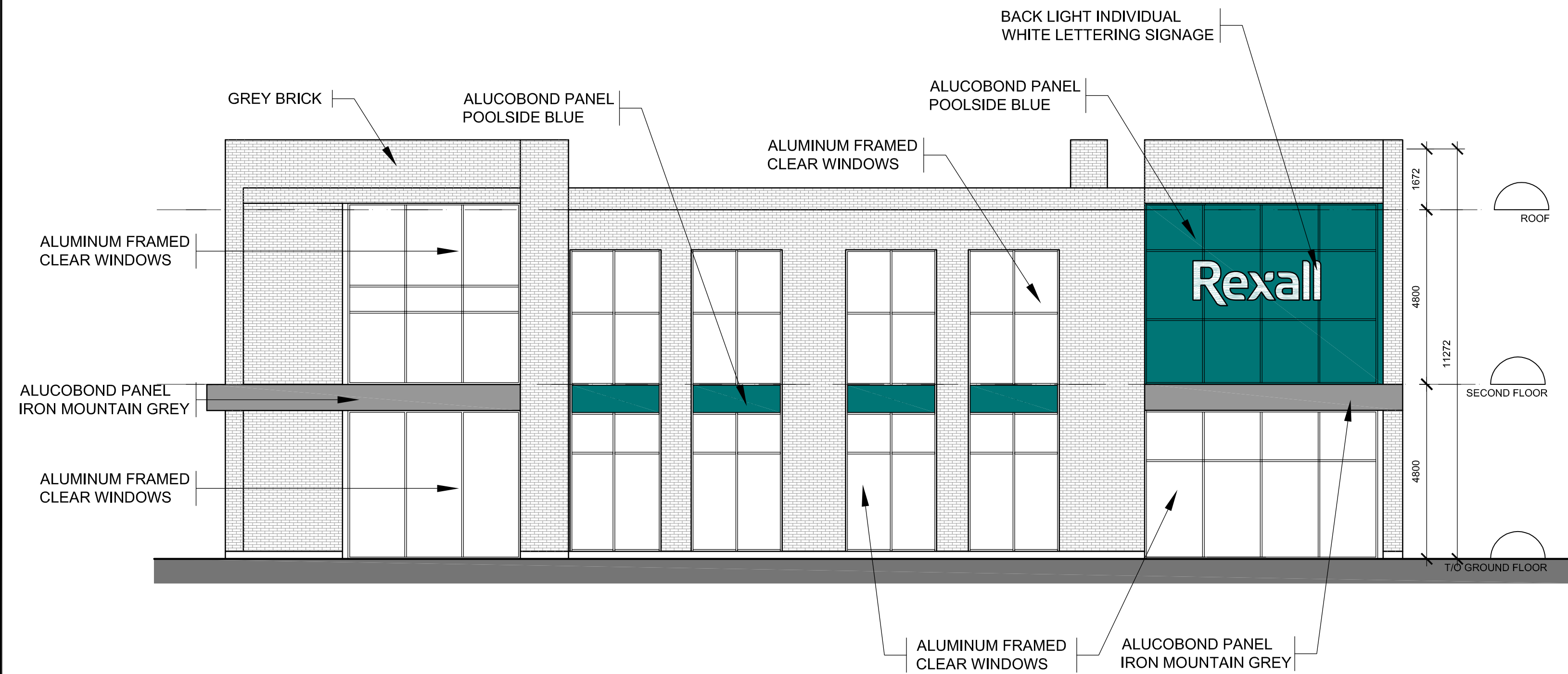

3 EAST ELEVATION  
SCALE = 1:100

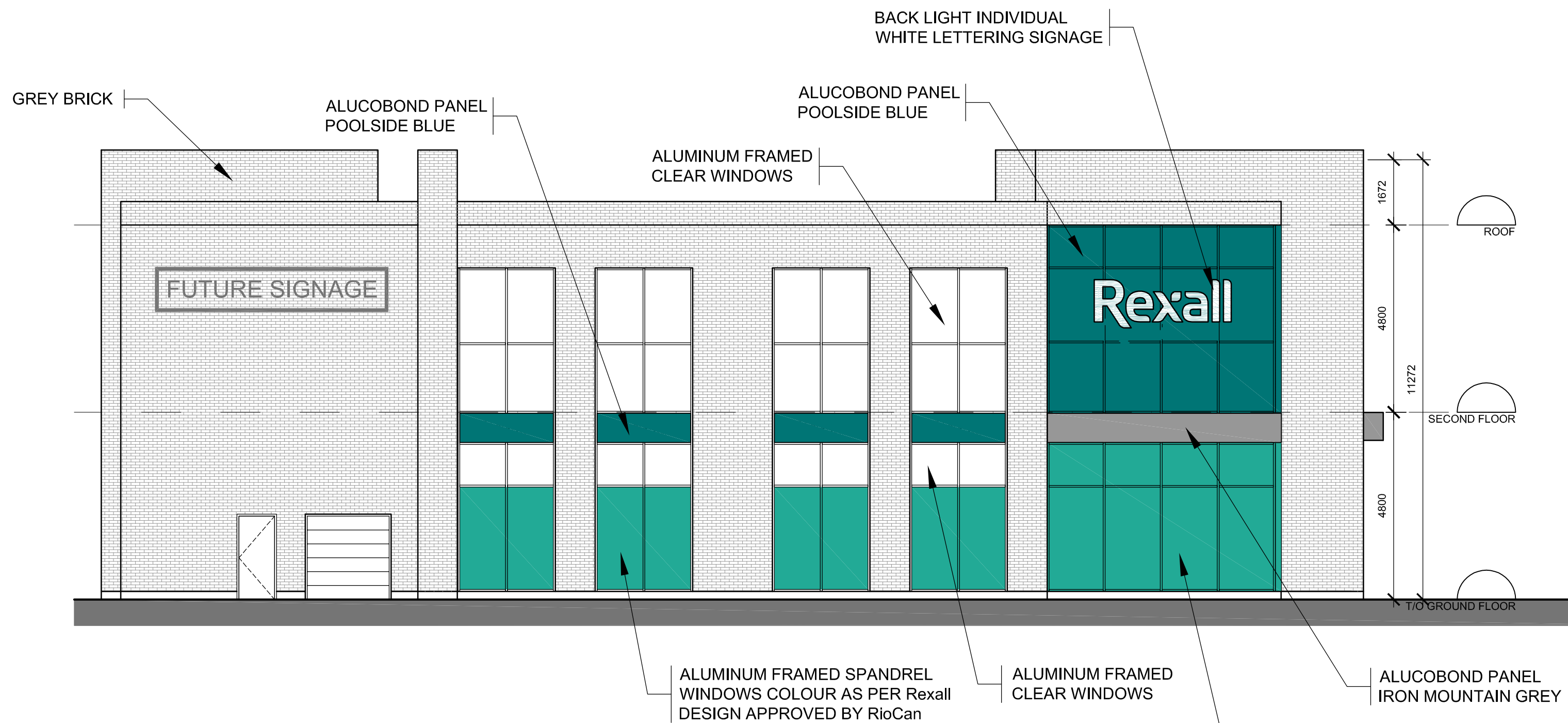

4 WEST ELEVATION  
SCALE = 1:100

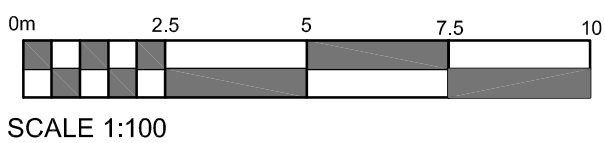

IT IS THE RESPONSIBILITY OF THE APPROPRIATE CONTRACTOR TO CHECK AND VERIFY ALL DIMENSIONS ON SITE AND TO REPORT ALL ERRORS AND/OR OMISSIONS TO THE ARCHITECT.  
ALL CONTRACTORS MUST COMPLY WITH ALL PERTINENT CODES AND BY-LAWS.  
THIS DRAWING MAY NOT BE USED FOR CONSTRUCTION UNTIL SIGNED BY THE ARCHITECT.  
DO NOT SCALE DRAWINGS.  
COPYRIGHT RESERVED.

NOTATION SYMBOLS:	
	INDICATES DRAWING NOTES, LISTED ON EACH SHEET.
	INDICATES ASSEMBLY TYPE; REFER TO TYPICAL ASSEMBLIES SCHEDULE.
	INDICATES WINDOW TYPE; REFER TO WINDOW ELEVATIONS AND DETAILS ON A900 SERIES.
	INDICATES DOOR TYPE; REFER TO DOOR SCHEDULE AND DETAILS ON A900 SERIES.
	DETAIL NUMBER
	TITLE
	DETAIL REFERENCE PAGE
	DETAIL CROSS REFERENCE PAGE

4	REVISED AS PER SPC 2nd ROUND COMMENTS	Sept 25, 19
3	REVISED AS PER SPC 1st ROUND COMMENTS	Aug. 15, 19
2	ISSUED FOR SITE PLAN CONTROL	Dec. 19, 18
1	ISSUED TO CONSULTANTS	Sept 7, 18
No.	DESCRIPTION	DATE

ARCHITECT SEAL:	NORTH ARROW:
SEAL DATE: STAMP DATE	

CLIENT:	
ARCHITECT:	
56 beech street, ottawa, ontario K1S 3J6 t. 613.724.9932 f. 613.724.1209 rlaarchitecture.ca	

PROJECT TITLE:	LINCOLN FIELDS 2525 CARLING AVENUE
OTTAWA	ONTARIO
SHEET TITLE:	2 STOREY COMMERCIAL RETAIL BUILDING ELEVATIONS
DRAWN: RV	CHECKED: RV
SCALE: 1:100	SHEET No. A02
PROJECT No. 1803	