

8	2018-07-20	REISSUED FOR SITE PLAN CONTROL	
7	2018-06-05	BOUNDARY FOR 20.21.22	
6	2018-05-17	ISSUED FOR TENDER	
5	2018-05-04	RE-ISSUED FOR SITE PLAN CONTROL	
4	2018-04-27	ISSUED FOR BUILDING PERMIT	
3	2018-03-08	RE-ISSUED FOR SITE PLAN CONTROL	
2	2018-02-05	ISSUED FOR SITE PLAN CONTROL	
1	2018-01-30	ISSUED FOR REVIEW	
0	2018-01-23	SITE PLAN REVISION	
REV	NO	DATE	ISSUE

**LEGEND**

- 100.27 EXISTING GRADE ELEVATION
- STMH-3 EXISTING STORM MANHOLE
- CBH2 EXISTING CATCH BASIN
- SMH-5 EXISTING SANITARY MANHOLE
- ⊕ EXISTING VALVE AND BOX
- ⊕ EXISTING FIRE HYDRANT
- ST — EXISTING STORM SEWER
- S — EXISTING SANITARY SEWER
- W — EXISTING WATERMAIN
- ST — EXISTING STORM TO BE REMOVED
- S — EXISTING SANITARY TO BE REMOVED
- W — EXISTING WATERMAIN TO BE REMOVED
- STMH-4 EXISTING STORM MANHOLE TO BE REMOVED
- CBH2 EXISTING CATCH BASIN TO BE REMOVED
- SMH-5 EXISTING LANDSCAPE CATCH BASIN TO BE REMOVED
- ⊕ 103.47 PROPOSED TOP OF GRATE
- ⊕ 103.87 PROPOSED TOP AND BOTTOM OF CURB
- 3.5% PROPOSED GRADE SLOPE
- LCB 17-11 PROPOSED LANDSCAPE CATCH BASIN
- CB PROPOSED STORM CATCH BASIN
- CBM PROPOSED STORM CATCH BASIN MANHOLE
- SANMH PROPOSED SANITARY MANHOLE
- STM — PROPOSED STORM SEWER
- S — PROPOSED SANITARY SEWER
- W — PROPOSED WATERMAIN
- ⊕ PROPOSED VALVE AND BOX
- ⊕ PROPOSED REDUCER
- ⊕ FH PROPOSED FIRE HYDRANT
- ⊕ NEW WATER METER FOR DOME
- ⊕ NEW REMOTE READOUT FOR WATER METER
- DRAINAGE SUB-AREA BOUNDARY
- PONDING LIMIT
- ⊕ PROPOSED CLAY DYKE

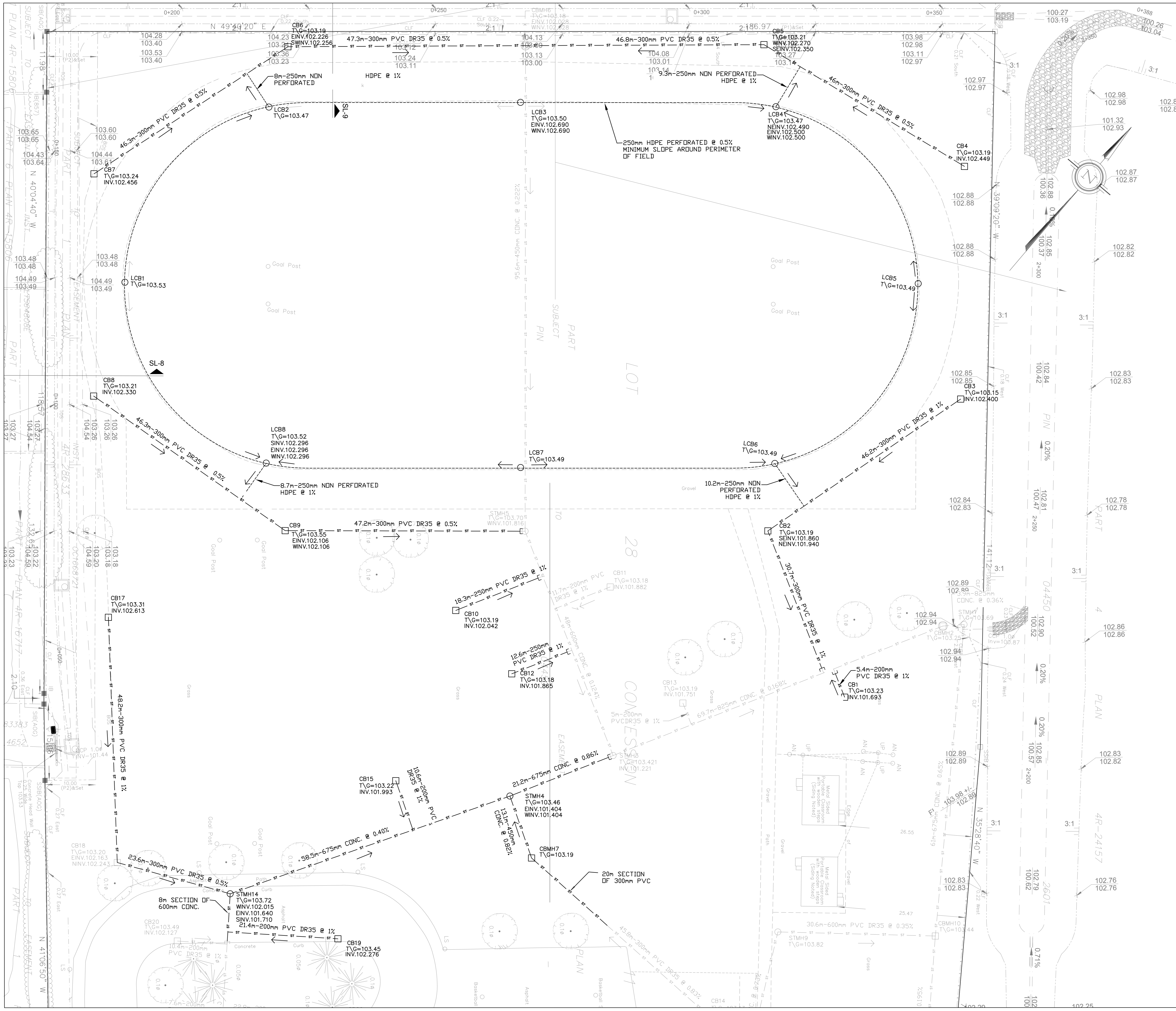

**1** SERVICING REMOVAL PLAN  
C003 SCALE= 1:300

REMOVE STORM PIPING, CATCH BASIN LEADS, SUBDRAINS, LANDSCAPE CATCH BASINS, CATCH BASINS, AND MANHOLES SHOWN IN BOLD ON C003

CAP PIPE STUBS AT CATCH BASINS AND MANHOLES THAT WILL REMAIN EXCEPT WHERE PIPES WILL BE REPLACED  
REINSTATE TRENCH AREAS AND DISTURBED SURFACES TO EQUAL OR BETTER THAN EXISTING CONDITIONS OR TO SUBGRADE LEVEL REQUIRED FOR NEW WORK

TRUE NORTH PLAN NORTH

PROFESSIONAL ENGINEER  
J.C. JOHNSON  
July 20, 2019  
PROVINCE OF ONTARIO

PROJECT TITLE/TITRE DU PROJET  
ÉCOLE SECONDAIRE CATHOLIQUE PAUL-DESMARAIS - DOME  
5315 ABBOTT STREET  
OTTAWA, ON

CONSEIL DES ÉCOLES CATHOLIQUES DE DU CENTRE-EST  
4000, RUE LABELLE, OTTAWA, ON K1J 1A1

DRAWING TITLE/TITRE DU DESSIN  
SERVICING REMOVALS PLAN

SCALE	AS NOTED	PROJ. NO.	ISSUE NO.	REV. NO.
ÉCHELLE	AS NOTED	17M-0304-00	8	8
DRAWN BY	B.N.	DRAWING/DESSIN		
CHECKED BY	J.J.			
DATE	October 13, 2017	ACAD FILE/FICHIER	17M0304-00-03-03	

**C003**

D07-12-18-0026