

Copyright Reserved

The Contractor shall verify and be responsible for all dimensions. DO NOT scale the drawing - any errors or omissions shall be reported to Stantec without delay.
The Copyrights to all designs and drawings are the property of Stantec. Reproduction or use for any purpose other than that authorized by Stantec is forbidden.

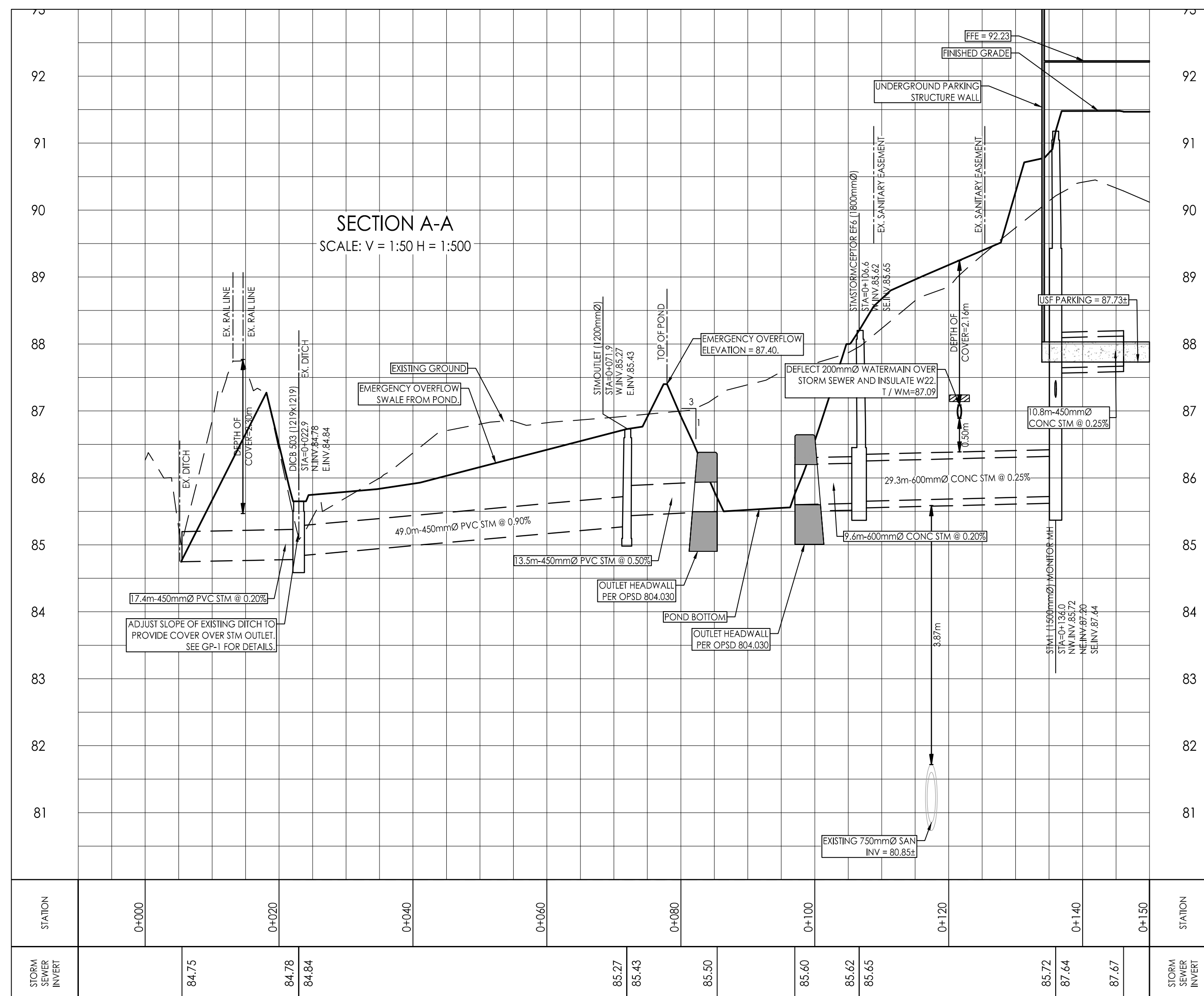
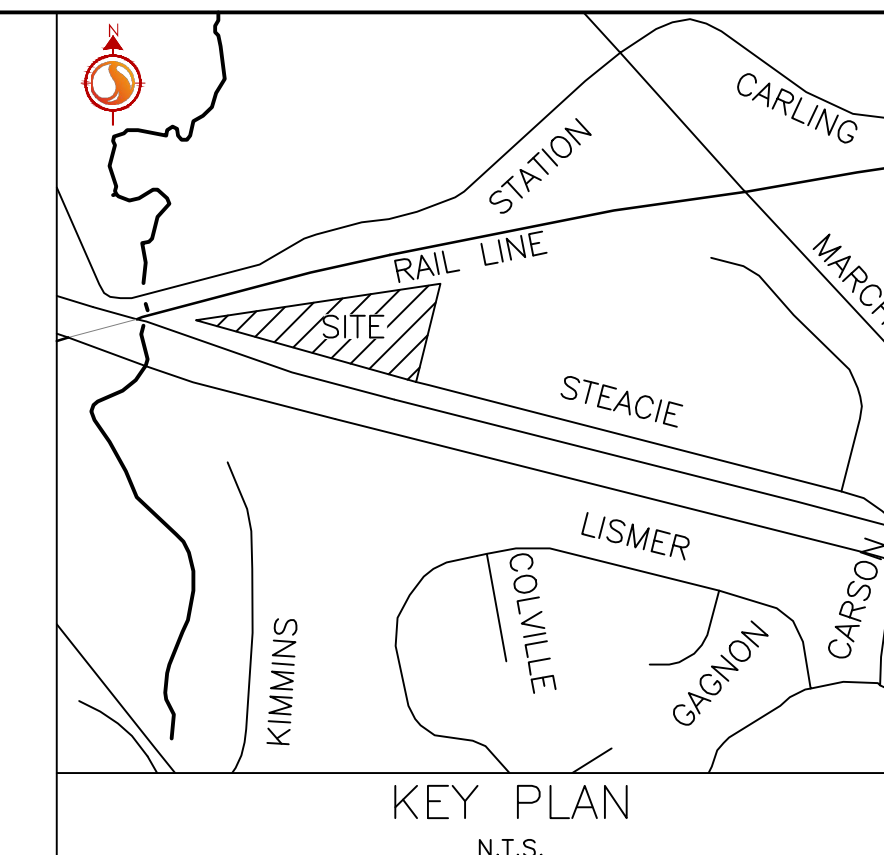

Legend

- PROPOSED WATERMAIN
- PROPOSED VALVE AND VALVE BOX
- PROPOSED VALVE CHAMBER
- PROPOSED REDUCER
- PROPOSED FIRE HYDRANT
- PROPOSED VALVE AND DMA CHAMBER AS PER CITY STD W3
- WATER METER
- REMOTE WATER METER
- PROPOSED SANITARY SEWER
- PROPOSED STORM SEWER
- PROPOSED CATCHBASIN
- EXISTING WATERMAIN
- EXISTING VALVE AND VALVE BOX
- EXISTING VALVE CHAMBER
- EXISTING FIRE HYDRANT
- EXISTING SANITARY SEWER
- PROPOSED DEPRESSION CURB LOCATIONS
- PROPOSED BARRIER CURB
- THERMAL INSULATION ON STORM SEWER WHERE COVER IS LESS THAN 1.5m. THERMAL INSULATION ON WATERMAIN WHERE COVER IS LESS THAN 2.4m AS PER W22.
- EX. TREE TO BE REMOVED
- EX. TREE TO BE RETAINED
- ROAD CUT ASPHALT RE-INSTATEMENT PER CITY STD R10
- GRAVEL RE-INSTATEMENT AREA
- LANDSCAPE RE-INSTATEMENT AREA. 150mm TOPSOIL AND SEED
- HEAVY DUTY ASPHALT
- ASPHALT ACCESS PER MODIFIED SC21. SEE DETAIL DWG EC/DS-1
- RETAINED TREE CRITICAL ROOT ZONES (REFER TO TCR FOR DETAILS)
- TREE PROTECTION FENCING PER CITY STD F7 (REFER TO TCR FOR DETAILS)

Notes

Revision	By	Appd.	YY.MM.DD	
9	REVISED PER CITY COMMENTS	MJS	DT	26.06.17
8	REVISED PER CITY COMMENTS	MJS	DT	26.03.24
7	REVISED PER CITY COMMENTS	MJS	DT	25.11.28
6	REVISED PER NEW SITE PLAN	MJS	DT	25.07.11
5	REVISED AS PER SITE PLAN AND CITY COMMENTS	MJS	DT	24.12.02
4	REVISED AS PER SITE PLAN AND CITY COMMENTS	MJS	DT	24.04.08
3	REVISED WATERMAIN SEE	MJS	DT	22.04.08
2	REVISED AS PER CITY COMMENTS	MJS	TR	21.05.07
1	ISSUED FOR REVIEW	MJS	TR	20.11.23

Revision

File Name:	MJS	AMP	MJS	20.08.17
160401570.DB	Dwn.	Chkd.	Dgn.	YY.MM.DD

Permit-Seal

Client/Project

BRIGIL

100 STEACIE DRIVE

OTTAWA, ON

Title

STORM POND SECTION CROSSING EX. SANITARY TRUNK AND RAILWAY SECTION A-A

Project No. 160401570 Scale 0 5 15 25m

Drawing No. Sheet Revision

SEC-1 12 of 12 9

PLAN# 18327

D07-12-24-0086

