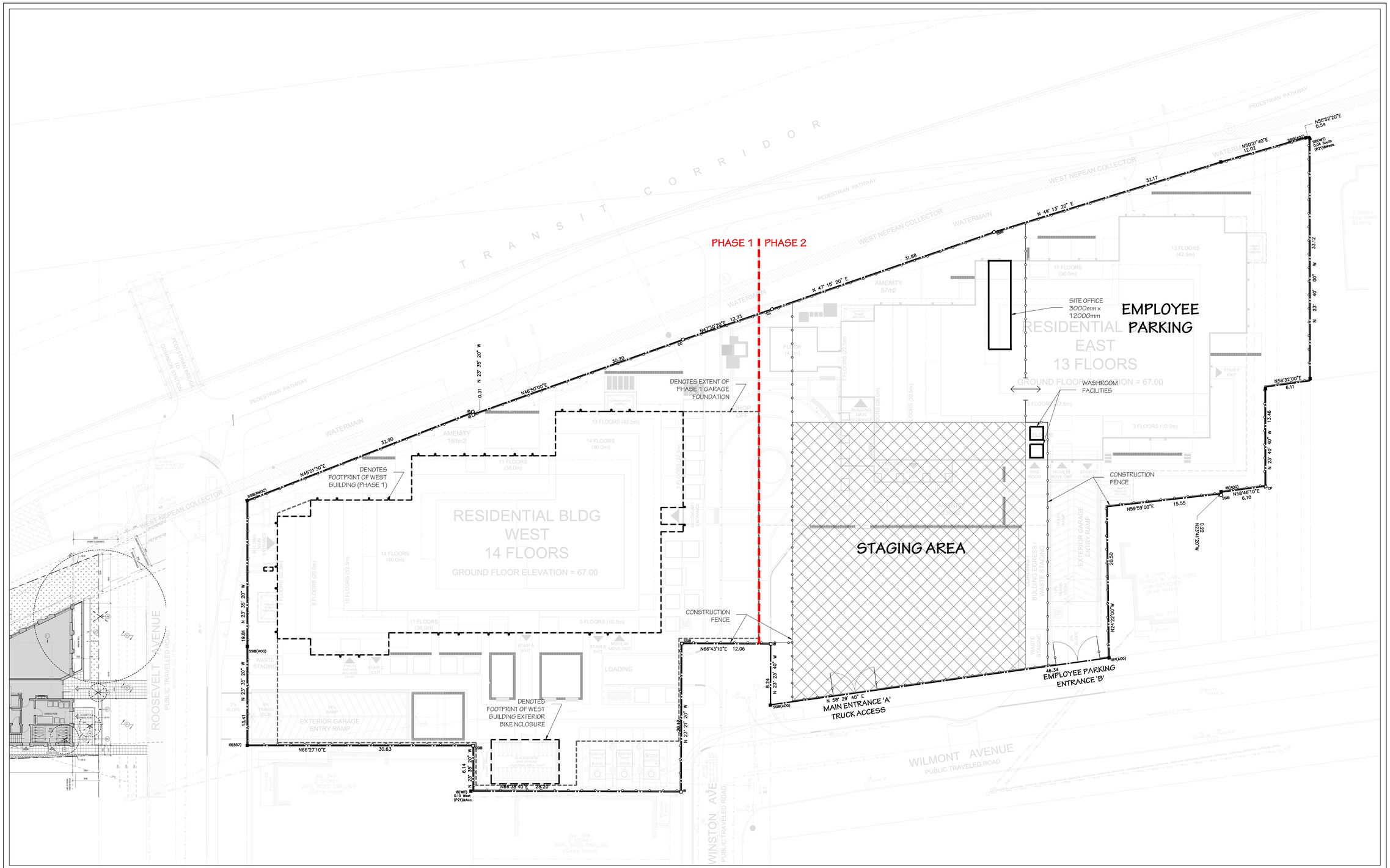


ANDREW MCCREIGHT
MANAGER, DEVELOPMENT REVIEW CENTRAL
PLANNING, DEVELOPMENT & BUILDING SERVICES
DEVELOPMENT DEPARTMENT, CITY OF OTTAWA

**APPROVED**
*By Andrew McCreight at 7:50 am, Jun 11, 2026*

PROJECT CONSULTANTS:

ARCHITECT
HOBIN ARCHITECTURE INC.
63 PAMILLA STREET,
OTTAWA, ON. K1S 3K7

CONTACT:
KNEAL LABELLE
TEL: 613 238-1200 X102

REVELOPER
UNIFORM URBAN DEVELOPMENTS
#300 117 CENTREPOINTE DR. #300
OTTAWA, ON. K2G 5X3

CONTACT:
KYAN MACDOUGALL
TEL: xxx xxx-xxxx EXT. xxx

SITE SERVICES & GRADING
NOVATECH
240 MICHAEL COWPLAND DR.
OTTAWA, ON. K2M 1P6

CONTACT:
MARK BISSET
TEL: 613 xxx-xxxx EXT. xxx

GEOTECHNICAL
PATERSON GROUP
613-226-7381
OTTAWA, ON. K2E 7T9

CONTACT:
DAVID GILBERT
TEL: 613 xxx xxxx EXT. xxx

LANDSCAPE ARCHITECT
NOVATECH
240 MICHAEL COWPLAND DR.
OTTAWA, ON. K2M 1P6

CONTACT:
CASEY CUDELL
613 254-9643 EXT. 303

GRAPHIC SCALE
0m 5m 10m 20m

LOCATION PLAN ( NOT TO SCALE ) :

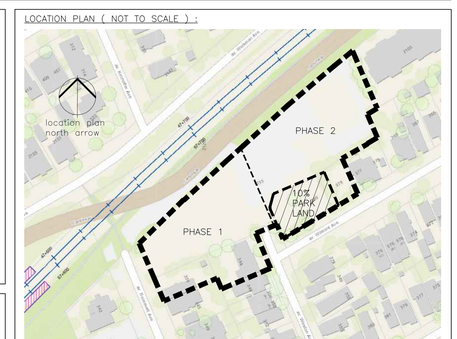


| no. | date | revision |
|---|---|---|
| 2 | 2026-04-06 | REISSUED FOR SPA |
| 1 | 2025-08-27 | ISSUED FOR SPA |

It is the responsibility of the appropriate contractor to check and verify all dimensions on site and report all errors and/or omissions to the architect.

All contractors must comply with all pertinent codes and by-laws.

Do not scale drawings.

This drawing may not be used for construction until signed.

Copyright reserved.

uniform
URBAN DEVELOPMENTS
#300, 117 CENTREPOINTE DR, NEPEAN, ON, K2G 5X3

Hobin Architecture Incorporated
63 Pamilla Street
Ottawa, Ontario
Canada K1S 3K7
T: 613-238-7200
F: 613-235-2005
E: mail@hobinarc.com
hobinarc.com
HOBIN ARCHITECTURE

PROJECT/LOCATION:
335 ROOSEVELT
HIGHRISE RENTAL APARTMENTS
335 ROOSEVELT AVE. OTTAWA, ONTARIO

DRAWING TITLE:
CONSTRUCTION PHASING PLAN PHASE 1

| DRAWN BY: | DATE: | SCALE: |
|---|---|---|
| JD | JUL. 4, 2025 | 1:200 |

north arrow

PROJECT: 2315

DRAWING NO.: A-1.03

REVISION NO.:

File No: PC2024-0041
#18281

None
None

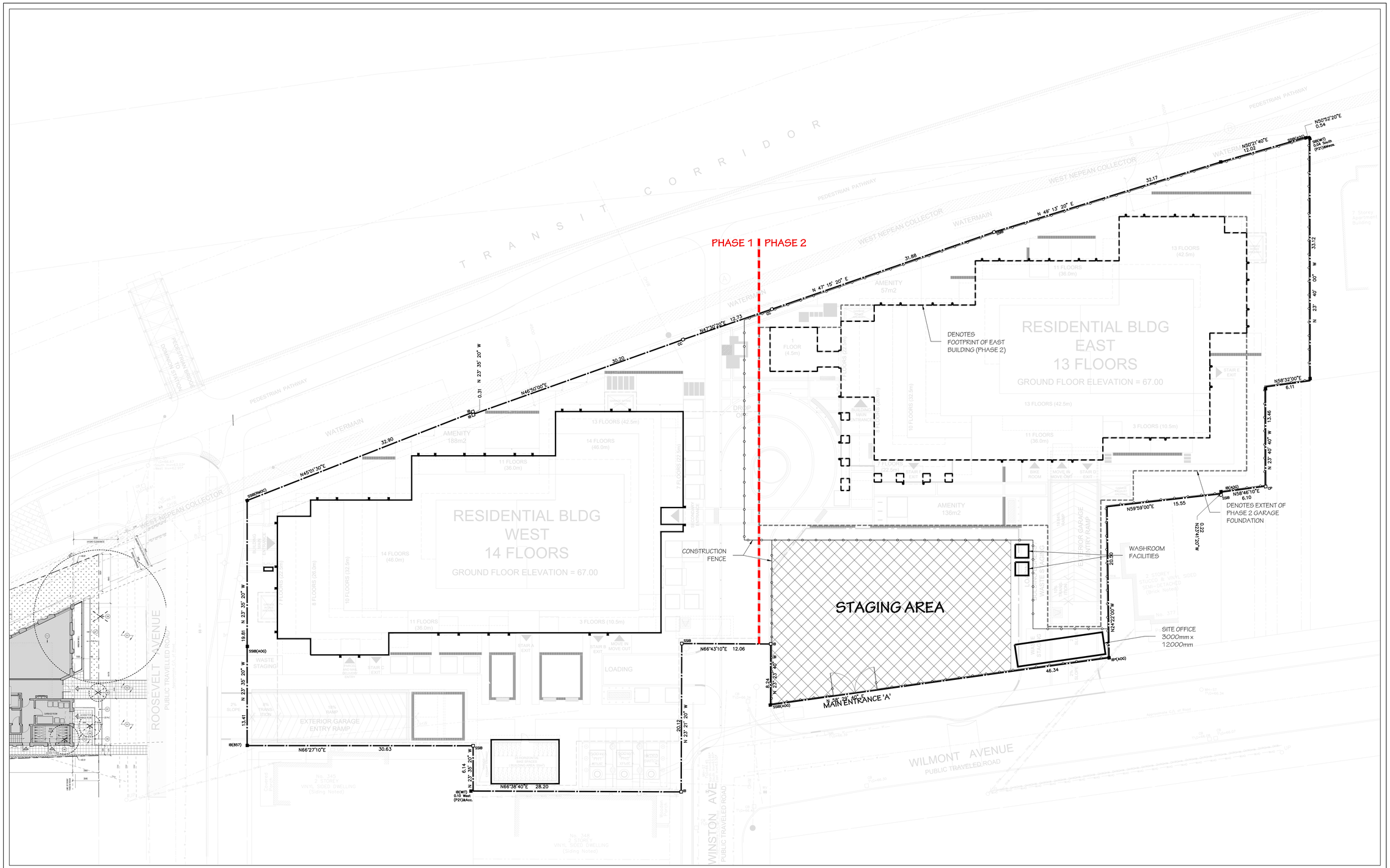


| no. | date | revision |
|---|---|---|
| 2 | 2026-04-06 | REISSUED FOR SPA |
| 1 | 2025-06-27 | ISSUED FOR SPA |

It is the responsibility of the appropriate contractor to check and verify all dimensions on site and report all errors and/or omissions to the architect.

All contractors must comply with all pertinent codes and by-laws.

Do not scale drawings.

This drawing may not be used for construction until signed.

Copyright reserved.

uniform
URBAN DEVELOPMENTS
#300, 117 CENTREPOINTE DR, NEPEAN, ON, K2G 5X3

**Hobin Architecture Incorporated**
63 Pamilla Street
Ottawa, Ontario
Canada K1S 3K7
T: 613-238-7200
F: 613-235-2005
E: mail@hobinarc.com
hobinarc.com
HOBIN ARCHITECTURE

PROJECT/LOCATION:
335 ROOSEVELT
HIGHRISE RENTAL APARTMENTS
335 ROOSEVELT AVE, OTTAWA, ONTARIO

DRAWING TITLE:
CONSTRUCTION PHASING PLAN
PHASE 2

| DRAWN BY: | DATE: | SCALE: |
|---|---|---|
| JD | JUL. 4, 2025 | 1:200 |

north arrow

PROJECT: 2315

DRAWING NO.: A-1.04

REVISION NO.:

File No: PC2024-0041

#XX XXX

ANDREW MCCREIGHT
MANAGER, DEVELOPMENT REVIEW CENTRAL
PLANNING, DEVELOPMENT & BUILDING SERVICES
DEVELOPMENT DEPARTMENT, CITY OF OTTAWA

**APPROVED**
*By Andrew McCreight at 7:50 am, Jun 11, 2026*

PROJECT CONSULTANTS:

ARCHITECT
HOBIN ARCHITECTURE INC.
63 PAMILLA STREET
OTTAWA, ON K1S 3K7

CONTACT:
KHEAL LABELLE
TEL: 613-238-7200 X112

DEVELOPER
UNIFORM URBAN DEVELOPMENTS
117 CENTREPOINTE DR. #300
OTTAWA, ON K2G 5X3

CONTACT:
KYLAN MACDONALD
TEL: XXX XXX-XXXX EXT. XXX

SITE SERVICES & GRADING
NOVATECH
240 MICHAEL COWPLAND DR.
OTTAWA, ON K2M 1P6

CONTACT:
ROY GIGGEY
TEL: 613 XXX-XXXX EXT. XXX

GEOTECHNICAL
PATERSON GROUP
154 COLONNADE RD S
OTTAWA, ON K2E 7R

CONTACT:
DAVID GILBERT
TEL: 613 XXX XXXX EXT. XXX

LANDSCAPE ARCHITECT
NOVATECH
240 MICHAEL COWPLAND DR.
OTTAWA, ON K2M 1P6

CONTACT:
SCOTT COVELL
613 226-1626 EXT. 203

GRAPHIC SCALE
0m 5m 10m 20m

LOCATION PLAN ( NOT TO SCALE ) :

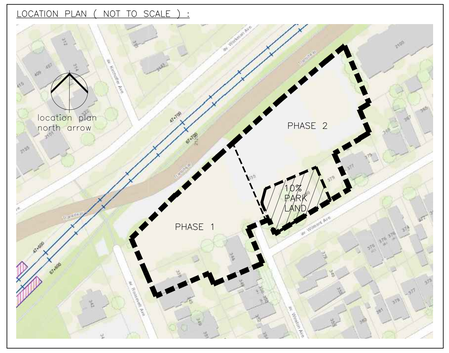


None
None